Los Angeles Times

-BIS

5c

—Crackers

hey come out of the tight
out of the big clean ovens.

t—Biscuit

Y, Los Angeles

st our experts
g plans. Our
no room for
nake the best
nade of

d
ENTS

n good taste,
nd charming

MES
ing Bed

PLANS AND
LAY ROOMS

aring Bed Co.

Electric Building
in Street

Eight Parts and Two Magazines—162 Pages

PART 1—TELEGRAPH SHEET—12 PAGES

The Times

LOS ANGELES 1781 1913

For Liberty under Law, Equal Rights and Industrial Freedom

SUNDAY MORNING, OCTOBER 19, 1913.

PRICE 5c: Yearly, $2; Monthly, 25 Cents, postpaid. Delivered, average cost per copy, 5½ Cts.

Spreading.

HALTED BY FIRE.

Trains Stopped in Mountains.

Santa Cruz Residents Rally to Save the Homes on Mt. Hermon.

Flames Fanned By the Wind Are Rushing Rapidly Toward the Summit.

Hundreds of Men in Desperate Battle to Check the Blaze in Canyon.

[BY DIRECT WIRE TO THE TIMES.]

SANTA CRUZ, Oct. 18.—[Exclusive Dispatch.] While Santa Clara County and the people of the western part of this county are fighting the big summit fires near Boulder Creek, the people of this section of the county are rallying to the scene of the Bonita fire, nine miles above Felton, which today took a new turn for life and has become desperately threatening.

The mountain division of the Southern Pacific has been closed to travel on account of the flames jumping the track and burning along both sides of the right-of-way. Noon trains arrived through smoke and fire. Trains Nos. 56 and 66 did not arrive and the San Francisco train was held here, traffic being diverted by the way of Watsonville Junction.

Frank A. Deputy State Forester Stone, who had arrived on the evening train, was immediately taken to the north side of the clay pit of the Santa Cruz Portland Cement Company, where they joined other fighters. Tonight they are cutting wide fire lines from Eaton Gulch to Zayante to keep the flames from moving southward and taking Mount Hermon, where there are scores of cottages.

(Continued on Eighth Page.)

HOLIDAY FOR MARS.

England Asks Germany to Join in a Rest from Ship Building.

[BY CABLE AND A. P. TO THE TIMES.]

LONDON, Oct. 18.—The invitation of Germany to indulge in a naval holiday was repeated today by Winston Spencer Churchill, first Lord of the Admiralty who in the name of the British government made a specific order to delay the fulfilment of Great Britain's naval construction programme next year if Germany would consent to do the same.

FRIEDMANN COMING BACK.

Doctor of the Turtle-Serum Fame Wants to Know How His Patients Are Getting On.

[BY DIRECT WIRE TO THE TIMES.]

BERLIN, Oct. 18.—[Exclusive Dispatch.] Dr. Friedrich Franz Friedmann, with Prof. Carl Ludwig Schleich, a physician of high standing, is quietly practicing with his turtle serum for tuberculosis in his little clinic here. Dr. Friedmann said today that he will return to the United States and take Dr. Schleich with him in the near future. He says he is anxious to see his American patients, the reports from whom have been very pleasing.

Dr. Friedmann says that 400 patients in Germany and abroad have been treated with his vaccine and the results have been such that he is convinced that the world will in time recognize the value of his discovery.

WIRELESS TO AFRICA.

Kaiser Will Have Direct Communication With His Colonies Early Next Year.

[BY CABLE AND DIRECT WIRE TO THE TIMES.]

BERLIN, Oct. 18.—[Exclusive Dispatch.] The Postoffice Department announces that Germany will have a regular wireless service with all her African colonies by May 15, 1914. The German Telefunken Company is working day and night on the erection of five towers of 400 feet in height and one of 825 feet. This latter will be the highest wireless station in the world except the one on the Eiffel tower in Paris. It will be used in communication with South, West and East Africa and the United States.

THE WORLD'S NEWS IN THE HEART OF IT IN TODAY'S TIMES.

EPITOMIZED, CLASSIFIED AND INDEXED.

The Foremost Events of Yesterday. (1) Mrs. Pankhurst Ordered Deported. (2) Huerta's Statement. (3) Forest Fire. (4) Strikes in Russia. (5) California Ranks First in Wealth. (6) The Currency Bill. (7) Sulzer's Missing Cup.

INDEX.

"I'll Never Resign," Says Huerta.
Taft Urged to Intervene.
Fleet Sails Along Pacific Slope.
Wilson Seeks Republican Aid.
Mrs. Pankhurst Deported.
Bond Issue Up to Council.
News from Southland Counties.
Weather Report: City in Brief.

New Tax Law Effective Soon.
Fire Service: City Hall, Courts.
Orange, Pan Points, Verse.
Herald Call of the World.
News from the People.
Field of Prosperity.
Political Watch Tower.
Fruit Our Great Asset.
Following Man's Sphere.

Theaters and Playhouses.
Women's Work, Women's Clubs.
Music, Art and Artists.
Social Coast Society Personals.
Activities of Local Society.
Motion Picture Society Affairs.
Book Reviews: Literature Notes.

Financial Section.

Classified Advertising.

Editorials: Fact and Comment.
Public Service Advertisements.

Modern Science Group.
Municipal Ownership.
Labor Notes.
Plans to Tour State.
Fruit in the Southwest.

Motor and Automobiles.

Society and Fashion Sheet.
ILLUSTRATED WEEKLY.
Complete—24 pages.
MAGAZINE.
Color Comic Number.

SUMMARY.

Weather. Clear. Wind at 5 p.m., northwest, 6 miles. Thermometer: 67 deg.; lowest, 66 deg. Forecast: Fair and continued warm tonight; moderate wind. For complete report see last page Part I.

Property Tax. The income tax, effective today, affects 200,000 Californians, estimated by officials yesterday.

Strike. Many will likely be called out by the strike of the Brotherhood of Railroad Trainmen on the Southern Pacific lines, which will be declared tomorrow if the company refuses to grant the demands of the men. The success of the strike will depend largely upon the force which the company can muster, but will also be dependent upon the attitude of the public, which will be asked to refrain from using the trains. The complete news reports, however, will not depend wholly upon the forces which may be employed by the railroad, but will also be gathered by the men themselves, unhampered or disturbed.

Boiling Point.

ALL RUSSIA SEETHING.

Strike Started Over Ritual Case.

Labor Bodies in Big Cities Make Common Cause With Beilis.

Syndicalism Is Obtaining a Stranglehold on Industries of England.

General Lockout Threatened by Employers to End the Union Tyranny.

[BY CABLE AND DIRECT WIRE TO THE TIMES.]

LONDON, Oct. 18.—[Exclusive Dispatch.] A Russian correspondent of the Jewish Chronicle writes that a strike movement in sympathy with Beilis is in progress in many industrial centers, especially among the workmen of St. Petersburg and Warsaw. In the latter city the police dispersed a great pro-Beilis labor demonstration. Protests against the case are also being actively signed in all the universities and by students at large.

"The authorities," says the correspondent, "are unable to control the frequent outbursts of the high schools against the ritual accusation.

"Protests of the press are also assuming unprecedented proportions. The best writers in Russia in the greatest organs, with the exception of the Novoe Vremya, devote long articles to ridiculing the trial and proving the absurdity of the case.

"It comes out that all the arguments for the prosecution fall to pieces. Not only is Beilis able to prove an alibi, but it appears that the main plea of the authorities that he is an orthodox Jew, is incorrect. All his fellow-workmen will depose that he used to work Saturdays.

"It is also established as a fact that the anti-Beilis experts derived all this information, not from personal study of the case, but from the works of Rohling and Lutostansky.

"Tcheberkova's story of what her children were supposed to have seen at Beilis's house on the eve of the murder is proved to be pure invention. The mysterious Jew from Galicia, Ettinger, who is regarded by the authorities as one of the principal accomplices of Beilis, came to Kiev to deny the whole fabrication about his personality.

"All right-minded persons now see clearly that the Tcheberkova woman, who has already contradicted her evidence on four different occasions, and her gang, were the authors of the crime and that Yaschinsky was murdered because he intended to betray them to the police.

"The mother of the murdered boy is no longer anxious to claim pecuniary compensation from Beilis, although real Russians insist on it. Every hope is expressed that the jury will deliver a verdict which will crush the anti-Semites.

"Conductors of the Kiev tramways have resolved to contribute part of their wages to Beilis's family. Odessa orthodox Jews proclaimed a day's fast on the opening of the trial and Kiev Jews resolved not to attend any places of amusement during the trial. At Warsaw and other towns prayers for Beilis are read daily."

LABOR WAR ACUTE IN GREAT BRITAIN.

[BY CABLE AND DIRECT WIRE TO THE TIMES.]

LONDON, Oct. 18.—[Exclusive Dispatch.] Labor troubles are as numerous and acute as ever in the United Kingdom, despite the recent advances in wages and the reports of settlements with strikers. At this moment the unrest in the shipyards and the shipping industry is the most menacing of recent developments.

"Syndicalism," according to the chief organ of the cotton trade at Manchester, "is getting a firm grip on the cotton operatives," and the boilermakers, the most turbulent element in that part of the field, seem bent upon breaking away from the conservative counsels of their trade-union officials.

Matters have reached a serious pass in the cotton world, where a general lockout is threatened by the owners next Saturday. A decision to this effect has been reached by the Federation of Master Cotton Spinners, the principal organization of employers.

More than 100,000 persons are in the service of the federation, which represents a capital of $200,000,000 and 40,000,000 spindles. Yarn being plentiful, manufacturing probably could be continued for a fortnight after the mills closed down, but not longer. Closing the weaving sheds would add largely to the unemployed.

The difficulty arose because the workers at Beehive mill, Bolton, accused an overseer of high-handed action toward an operative and refused to work with the overseer.

In the shipyards the trade-union leaders confess they cannot keep their men up to their agreement with the employers, the men swearing they "will do as they please." The dispute is over the sharing of riveting squad earnings. Conferences for an adjustment during the last four weeks have accomplished nothing. A big crop of trouble is outstanding.

FROM VIENNA TO MEXICO.

VIENNA, Oct. 18.—[By Cable and A. P.] Koloman Kanis von Kany, chief of the literary bureau of the Austrian Foreign Office, was today appointed Austro-Hungarian Minister to Mexico.

Mrs. Pankhurst's "Coach" Ordered Aside.



Rheta Childe Dorr.



Main Building Ellis Island.

Where Mrs. Emmeline Pankhurst is detained.

In the lower panel a picture of the main building in Ellis Island where the English militant leader is held prisoner pending appeal of her order of deportation to Washington. In the upper, a portrait of Rheta Childe Dorr, described in the dispatches as the traveling companion of Mrs. Pankhurst and who was denied the privilege of sitting beside her heroine and listening while the latter was before the board of examination in New York.

The Deluge.

WAR CABINET OF MILITANTS IS SHATTERED AND SCATTERED.

[BY CABLE AND A. P. TO THE TIMES.]

LONDON, Oct. 18.—The order for the deportation of Mrs. Emmeline Pankhurst, coming on top of the publicly announced defection of Mr. and Mrs. Pethick Lawrence from all forms of militancy, has caused consternation among the militant suffragettes here. The headquarters of the Women's Social and Political Union were kept open tonight, but only members of the rank and file reported. In the absence of officials few of them cared to talk for publication. The famous war cabinet of the militant organization has been scattered by illness and prison bars. "General" Mrs. Flora Drummond is seriously ill. Miss Sylvia Pankhurst, Miss Annie Kenney, Miss Kerr and Mrs. Saunders are in jail, while others are absent in the country.

MRS. PANKHURST IN NEW YORK CITY

[BY A. P. NIGHT WIRE TO THE TIMES.]

NEW YORK, Oct. 18.—Mrs. Emmeline Pankhurst, foremost of English militant suffragettes, who reached America today on the liner Provence to appeal for the sympathy and support of the American people in the "revolution" for which she says she is fighting, is a prisoner tonight at Ellis Island under order of deportation, awaiting the issue of an appeal which is expected to be decided tomorrow at Washington.

With Miss Rheta Childe Dorr, another of the arriving English militants, who was "voluntarily detained" that she might be with her leader, Mrs. Pankhurst occupies the commissioner's suite of two rooms in the Administration building.

Mrs. Pankhurst was detained by an immigration inspector on her arrival here and was at once taken before a special board of inquiry which, after examining her, decided that because she had been convicted abroad for acts involving moral turpitude she was an undesirable alien. The board therefore ordered her exclusion.

An appeal was immediately entered and Immigration Commissioner Caminetti is to hear argument in her case tomorrow in Washington.

Mrs. Pankhurst's representative here expressed confidence that whatever might be done about the appeal, the English militant would be released under bond for three weeks, so that she might fill her speaking engagements here. Mrs. Pankhurst tonight had still another recourse under consideration.

"Even if the appeal fails, we still have the habeas corpus proceeding," she said.

POSTPONES HUNGER STRIKE.

When Mrs. Pankhurst was informed that she was to be deported she turned to her lawyer and the four women who had waited for the verdict, and announced her intention of beginning a hunger strike to compel the authorities to release her. She changed her mind, however, when she

(Continued on Fifth Page.)

From the Shoulder.

"I'LL NEVER RESIGN" DECLARES GEN. HUERTA.

"Nor Shall I Ever Flee Except to the Front to Fight Rebels," He Adds.

Carranza, Meanwhile, Is Reported to Be Hovering Close to the Border in Order to Be in Touch With Washington — Constitutionalist Is Said to Be Preparing a Statement on a Suggestion Conveyed to Him.

[BY A. P. NIGHT WIRE TO THE TIMES.]

MEXICO CITY, Oct. 18.—"When I resign," Gen. Huerta said today, "it will be to seek a resting-place six feet in the soil. When I flee the capital it will be to shoulder a rifle and take my place in the ranks to fight the rebels."

This was President Huerta's answer to queries as to whether there was any foundation for the reports which have been freely circulated in the capital and found their way to the United States.

Gen. Huerta looked the picture of health and energy. Attired in a new dark sack suit, he greeted the Associated Press correspondent with extreme cordiality, motioned him to a seat, asked for a cigarette and listened to the explanation of the motive for the visit.

"So it is reported that I have fled," he said. "You can see for yourself that I am here at my post. To say that I have resigned or intend to resign is a falsehood. I have no intention of resigning.

"Should the elections, which will be held as I have promised, indicate another for the Presidency, I shall step aside. Until that time you will find me here complying with my promises to the nation, which are to re-establish peace, within the law if possible, but to re-establish peace."

President Huerta interspersed his talk with anecdotes illustrative of his points.

"Another thing," the President said, "I have money for my requirements. Don't think that I haven't. Where did I get it? My secret." (Tapping his chest with a satisfied smile) "but I have it."

On the question of pacifications, he asserted that before the end of the month the government would have retaken Torreon and made headway towards the pacification of the State of Durango.

"I have 8000 men at Hipolito," the President said, "moving on Torreon and 2000 that are proceeding north from Zacatecas."

In reply to a suggestion that further rumors were afloat to the effect that a troop train proceeding to Torreon had been blown up, he exclaimed:

"More lies! Nothing of the kind has occurred."

In the opinion of Gen. Huerta the sensational rumors have originated with the enemies of the administration in the capital and elsewhere for the effect they would have with the revolutionists.

Gen. Huerta is working from fifteen to eighteen hours daily, sleeping at odd times when fatigue overtakes him. He adopts various ruses to escape the scores striving to reach him with personal affairs.

"It has been said that the Americans have been ordered to leave the capital."

In response, Gen. Huerta made a gesture of disgust.

"What nonsense," he replied. "As I have repeatedly said since I came to the Presidency, foreigners, from Hottentots to the most enlightened, have received and will continue to receive every guarantee. Mexicans likewise, who obey the law have nothing to fear from me."

THE CAPITAL EXCITED.

The persistent rumors today of President Huerta's resignation and flight caused a sensation in the capital. Many believed them as a last finding circumstance to bolster up the story, such as the departure of Col. Vidaurrazaga, War Minister Blanquet's private secretary, for Vera Cruz and difficulty in finding any Cabinet Ministers. Few remembered having seen Gen. Huerta for a day or two.

"VOTE FOR HUERTA," SAY CIRCULARS.

[BY A. P. NIGHT WIRE TO THE TIMES.]

VERA CRUZ (Mex.) Oct. 18.—Circulars urging the people to vote for Gen. Huerta for the office of President have been received by John Lind, President Wilson's personal representative, from various parts of the republic. Some came from as far south as Campeche, while others were sent from the west coast. The wording of the circulars is identical and they are signed "Committee."

CARRANZA "IN TOUCH."

[BY DIRECT WIRE TO THE TIMES.]

WASHINGTON BUREAU OF THE TIMES, Oct. 18.—[Exclusive Dispatch.] Gen. Venustiano Carranza, first chief of the Constitutionalist forces, has been invited to furnish the Washington government with a clearer and more detailed statement of Constitutionalist purposes and policies than has as yet been issued. This invitation has been conveyed in an informal and roundabout manner that leaves the way open for official denials that "negotiations" with the Constitutionalists are under way, but that the request is construed as having been made for President Wilson and as coming from him is shown by Gen. Carranza's remaining at Nogales in order that he may be in more direct touch with Washington than he could be at Hermosillo.

Up to the present time Gen. Carranza has steadily curbed the inclination of the "politicos" associated with him to indulge in their favorite pastime of issuing proclamations. He has insisted that the Constitutionalist movement is strictly military and must remain so until its success is demonstrated by the capture of Mexico City. He has, therefore, stood squarely on the "Plan of Guadeloupe" and has refrained from adding to the pronunciamentos contained therein.

WILSON INCENSED.

Gen. Huerta's usurpation of dictatorial powers has so incensed President Wilson that he has felt much more sympathetically inclined toward the Constitutionalists than he was before the act. While he has steadily refused to permit himself to be influenced by Congressional pressure, which is insistent upon the raising of the embargo against export of arms across the border, President Wilson feels that the time has come when he may well investigate the purposes inspiring those in arms against the Huerta government.

This feeling on the part of the President is back of the suggestion conveyed to Gen. Carranza that the time has come for him to speak out. It is known here that he has a statement of the kind desired in process of preparation.

The appointment by Gen. Carranza of "chiefs" of the departments of finance, war and interior is regarded here as an indication of a purpose to perfect a form of governmental organization that will give him something to be recognized in case the United States should determine to ex-

(Continued on Second Page.)

"Come Back."

TRY TO RETAKE PIEDRAS NEGRAS.

Rebels Send a Large Force Against the City.

Federals Are Ambushed and Lose Several Killed.

Huerta's Men Retire to Get Machine Gun Battery.

[BY DIRECT WIRE TO THE TIMES.]

EAGLE PASS (Tex.) Oct. 18.—[Exclusive Dispatch.] As indicated in tardious dispatches the Constitutionalists attempted to regain lost ground last night by sending a large force against Piedras Negras with the apparent intention of taking advantage of the absence of Gen. Maas and other officials of his staff.

The invading army under the command of Constitutionalist Col. Sanchez Herrera, was unexpectedly attacked by Federal Col. Alberto Guajardo, with 600 irregular volunteers, at Hondita, fourteen miles south of Piedras Negras, and after a battle lasting less than two hours the Federals returned to their headquarters at the border to obtain machine guns and field pieces with which to shell the Constitutionalists from the strong position in which they had intrenched themselves.

Although notice was circulated that the Constitutionalists would make no offensive movements pending the receipt of authentic news from the capital, word was brought in late Wednesday night that the rebels were slowly marching towards the river in three columns composed of about 200 men each.

The Federal irregulars under command of Cols Guajardo left the city on the same night after announcing that he expected to go to Las Vacas, but the following morning the entire command marched towards Nava, where the enemy was reported to have reoccupied the town.

By some blunder as yet unexplained the Irregular forces went forward in the belief that the Constitutionalists had retired, only to be caught in a fire from concealed ambuscades and trenches covered with grasses. In the battle which followed both sides lost a considerable number of men in dead and wounded, but exact statistics are unobtainable. Thirty-nine wounded Federals were sent to Piedras Negras during the night and the Constitutionalist junta in this city asserts that nineteen dead Federals were left lying where they fell in front of the trenches. A Constitutionalist officer who went into Eagle Pass to buy medical supplies privately admitted that they had lost fifteen killed and nearly twice that number wounded. All of the Carranzas wounded were taken to an abandoned warehouse in Nava which was temporarily transformed into a field hospital.

Although the reports of the battle received at the United States army post indicate that the Federals were equipped with machine and field guns this statement was denied in Piedras Negras this morning. Both sides fought with rifles only, which accounts for the fact that the Federals were obliged to retire.

As a result of the repulse great activity prevails in Federal circles today and a number of large guns are being sent to the front. It is believed that the combat will be renewed early Sunday morning as the Constitutionalists assert that they are ready to march their way northward.

Deserters from both armies crossed the river before daybreak and according to their stories the Constitutionalists are coming in from Musquiz, Cuatro Cienegas and other outlying towns for the purpose of engaging in the attack on the former Carranza capital. Gen. Jesus Carranza is still in the neighborhood of Monterey. His son Arturo is in Eagle Pass today attending to the financial business of the revolutionists.

Fighting has been reported for the last three days in the vicinity of Monterey but definite details are not expected until one side or the other is whipped and the road to the border is again opened.

Diplomatic.

WILSON DEFENDS HUERTA REGIME

FORMER MEXICO AMBASSADOR DESCRIBES CONDITIONS.

Declares Present Government in Southern Republic Is as Legal as that of Roosevelt After McKinley's Death and Says Bryan's Policy to Restore Order Is a Joke.

[BY A. P. NIGHT WIRE TO THE TIMES.]

SPOKANE (Wash.) Oct. 18.—"The government of Provisional President Huerta of Mexico is just as legal as the government of Roosevelt when he succeeded to the Presidency after the assassination of President McKinley," declared Henry Lane Wilson, former United States Ambassador in Mexico, in an address on the Mexican situation delivered at a banquet tendered him here last night.

"President Wilson could recognize Huerta and still save his face as he has been trying to do ever since," Mr. Wilson continued. "If President Wilson does not get behind the Huerta government, chaos is going to come, and we will have to go down and take care of the country. We would have to supervise the election and then the new President would be labeled 'the gringo' President. As soon as our soldiers had left the country, the Mexicans would get out their knives and we should have to go back again. That would mean controlling the country and all the countries to the Panama Canal. Intervention would be all right if we stayed there all the time, but it would be bad for our morals and pocketbooks."

CALLS PEOPLE OUTCASTS.

In discussing the condition of the lower classes in Mexico, Mr. Wilson said that 80 per cent were outcasts and pariahs and were illiterate, and that therein lay the root of all revolutions. "Under those conditions," he continued, "it can easily be understood what difficulties my distinguished namesake and Mr. Bryan would have in establishing an altruistic republic and how the problem kept Mr. Bryan from some of his lecture engagements.

"In Mexico 75,000 Americans own more than all the Mexicans. For the most part this was acquired honestly, but in spite of this an effort was made to deprive them of their property. Mr. Bryan holds that property has no rights. I do not agree. You might as well take away life as take away property."

Discussing the Madero regime, Mr. Wilson said that eighty-four Americans had been killed in Mexico and not one murderer had been punished, and that six months prior to the overthrow of Madero the entire country wanted it, yet "the death of the two Maderos seems to have agitated the United States government more than the murder of the Americans."

DEFENDS HIS ACTS.

Regarding the part he took in bringing about the making of Huerta provisional President, Mr. Wilson said that the Huerta and Diaz factions were in the capital ready to renew the bombardment, and that "while I was not so instructed, I took immediate action to prevent it. The representatives of the two factions were at the embassy seven hours and finally agreed to make Huerta provisional President, leaving Diaz at liberty to pursue his candidacy. No act of mine rendered such valuable services to Americans and foreigners in my entire career and yet the administration at Washington called my act an intrusion into the policies of the country. The officials at home have queer conceptions of the difficulties of their diplomatic representatives."

AMERICAN AID HIS ONE HOPE.

[BY DIRECT WIRE TO THE TIMES.]

WASHINGTON, Oct. 18.—[Exclusive Dispatch.] That Gen. Carranza hopes for American aid in support of his opposition to the Mexico City government, is shown by a telegram received by one of his representatives today. This reads as follows:

"The news just arrived relative to views taken by the American government respecting Huerta serves to justify my resolution to resolve the struggle by arms. Huerta has shown his inability to impose himself on the people, as well as his incapacity to establish a legal and honorable government. For this reason, I entertain hopes that Washington will concede us permission to purchase and import military supplies with which we will quickly end the war and re-establish constitutional order in Mexico."

Reports of repulse by the Federals of the forces sent by Gen. Carranza against Guaymas have caused distinct disappointment in Constitutionalist circles here. For several days hope of the dislodgement of the Federal garrison at Guaymas has run high. This is the only city in Sonora remaining in the hands of the Federals, but it is of much importance, since without Guaymas the Constitutionalists of Sonora have no port. Their great need is ammunition and they are confident of getting all they want from Japanese just as soon as they have a port on the Gulf of California through which war material can be safely brought.

WANTED IN LOS ANGELES.

Alleged Diamond Thief Arrested in El Paso on Request of Chief Sebastian.

[BY DIRECT WIRE TO THE TIMES.]

EL PASO, Oct. 18.—[Exclusive Dispatch.] Diamonds were W. B. Jones's, alias W. Daniels, long suit, the police of two cities say. He was arrested here upon telegraphic advices from Chief Sebastian of Los Angeles on the charge of having obtained $1000 worth of diamonds from Mrs. G. J. Henderson of San Pedro, Cal., the police in Los Angeles allege.

After his arrest here seven diamond rings and a diamond brooch were secured at the Wells Fargo office. Jones, alias Daniels, was arrested in a rooming-house here and is being held until a representative of the Los Angeles police arrives to take him back to Los Angeles. Jones declined to make a statement to the officers here.

The diamonds are being held as evidence against him and will be released by Wells Fargo to the California officers when they arrive. In the meantime local detectives are working on the case and believe they have evidence against him at this end that he expected to dispose of the diamonds here, they say.

INDIANA PROTEST.

INDIANAPOLIS, Oct. 18.—The Woman's Franchise League of Indiana at a meeting here this afternoon adopted a resolution protesting against the government's action in refusing to allow Mrs. Emmeline Pankhurst, the English militant suffragette leader to enter the United States. A copy of the protest was telegraphed to President Wilson.

WILSON SHOWS COLOR.

WASHINGTON, Oct. 18.—[By A. P. Night Wire.] President Wilson climbed the hills of the golf links in wind and rain today and came back to the White House aglow with color. He smiled at the stories that he had been ill.

CLASSIFIED REAL ESTATE AND OTHER ADVERTISING

For Part V of the Sunday "Times" Must Be Delivered or Telephoned to "The Times" Office Before Eight P.M. Saturdays.

Classified "Wants," "To Lets," etc., will be accepted until 11 p.m. Saturdays.

Ads. received after the closing hours for the respective classifications will be inserted under the heading of "Too Late to Classify."

The efficiency of The Times' classified advertising service will be increased, and the courtesy appreciated, if patrons will deliver or telephone copy intended for insertion in the Sunday Times as early in the week as possible.

Gen. Felix Diaz Reaches Havana.



Gen. Felix Diaz,

Candidate for the office of President of Mexico, who arrived in the Cuban capital yesterday en route to Mexico from a trip that was originally designed to take him to Tokio.

Corcovado.

STRONG FORCE OF POLICE TO GUARD FELIX DIAZ.

[BY CABLE AND A. P. TO THE TIMES.]

HAVANA, Oct. 18.—Gen. Felix Diaz arrived here today from Europe on the steamer Corcovado. He was greeted on the deck of the vessel by Senor de la Garza, recently appointed Mexican Consul-General at Paris, who endeavored to persuade him to discontinue his journey to Mexico, to which advice Gen. Diaz refused to listen. Gen. Diaz told the Associated Press that he would proceed immediately to Mexico and had no intention of abandoning his Presidential aspirations. He said he was fully convinced that the election would be held October 26. The general declined to express any opinion on other aspects of the Mexican affairs.

On account of rumors that an attempt would be made by Mexican conspirators to assassinate Gen. Diaz in Havana, a strong force of police was sent aboard the Corcovado immediately on her arrival. The general continues his journey tomorrow.

Doctrine.

EMPLOY OLD SYSTEM FOR HERESY TRIALS.

[BY A. P. NIGHT WIRE TO THE TIMES.]

NEW YORK, Oct. 18.—The Protestant Episcopal church will make no change for at least three years in its method of judging heresy charges. The House of Deputies, at the general convention, refused today by a close vote to accept a recommendation that a final court of appeals be established to determine questions of doctrine, faith and worship affecting the clergy.

Under the present system each diocese adjudicates its own heresy trials and their decisions are subject to appeal to courts of review. The proposal defeated today was to establish a supreme court, consisting of the House of Bishops. The election of five new bishops was postponed by the House of Bishops today until Monday.

FRIDAY'S PROCEEDINGS.

APPOINTMENTS CONSIDERED.

[BY A. P. NIGHT WIRE TO THE TIMES.]

NEW YORK, Oct. 18.—Appointments, resignations and transfers of prelates were considered by the House of Bishops, the higher governing body of the Protestant Episcopal Church, at the triennial general convention today. Bishop Edward William Osborne of the diocese of Springfield, Ill., resigned because of age and infirmity. Bishop Joseph M. Francis of the diocese of Indianapolis, asked to be transferred to a climate more favorable to his family, and probably will be assigned either to the vacant see in Cuba or the missionary district of Porto Rico. Bishop Cameron Mann was transferred from the missionary district of South Dakota to the missionary districts of Florida.

The bishops favorably reported a resolution sent up by the deputies for concurrence to allow the practice of intinction—administering of the wine in the holy communion by dipping the wafer into it. The health authorities of Denver protested against the custom of passing the chalice from lip to lip, fearing disease might be communicated.

The bishops ordered that intinction should be adopted at the judgment of the clergymen when conditions might seem to make the precaution necessary.

Any probability that the name of the Protestant Episcopal Church of America might be changed at this general convention was disposed of by the house of deputies, which held that it was without jurisdiction to act on resolutions proposing changes in the legal title of the church.

The committee on Prayer book recommended delay in considering the memorial of the diocese of California, referring specifically to a change in the title-page of the prayer book. This question should not be considered, the committee held, until disposition had been made of the proposal to amend the constitution so as to require a two-thirds vote to make the change.

The house of deputies voted for the introduction of "five minutes of prayerful silence" on "Good Friday" at 3 p.m., the hour of the death of Christ.

The chancellors of the various dioceses organized and elected: President, Judge Charles Andrews, Western New York; vice-president, Gideon C. Wilson, Southern Ohio; secretary, George F. Henry, Iowa.

Mexico.

(Continued from First Page.)

tend recognition to the Constitutionalists.

Despite the warlike talk of the Constitutionalists, they have informed President Wilson that Huerta can end the warfare in Mexico in twenty-four hours if he will but step down and out and place at the head of the Mexico City government a neutral man in whom all leaders can have confidence, one whose supervision of an election would be acceptable. They profess to believe that such a man can be easily found.

HILL'S CAR AVOIDS WRECK.

LA CROSSE (Wis.) Oct. 18.—[By A. P. Night Wire.] The story sent out today saying that James J. Hill of the Great Northern Railway, was aboard his private car attached to the Chicago, Burlington and Quincy train wrecked at Nelson, Wis., was an error. According to information received here tonight, Mr. Hill's car was attached to another train traveling almost an hour behind the one wrecked.

To Bond Mrs. Pankhurst.

OMAHA (Neb.) Oct. 18.—[By A. P. Night Wire.] George P. Bemis, former Mayor of Omaha and wealthy real estate man, tonight sent a telegram to Mrs. O. H. P. Belmont, offering to join in a bond of $100,000 or any other amount, to secure the government against untoward acts by Mrs. Emmeline Pankhurst.

THAW'S BRIEF IS FILED.

Attorneys Declare He Is Held in New Hampshire on Allegation of Indictment That Never Existed.

[BY A. P. NIGHT WIRE TO THE TIMES.]

CONCORD (N. H.) Oct. 18.—In a supplementary brief on behalf of Harry K. Thaw, filed today by his counsel with Gov. Samuel D. Felker, it is declared that Thaw has been detained under arrest nearly six weeks on a defective requisition petition supported by the allegation of an indictment which never existed, and during all that time no indictment has been obtained. The brief questions whether the requisition for Thaw's extradition is made in good faith and whether the State of New York demands the return of Thaw for the purpose of trying him for conspiracy or for the purpose of reincarcerating him in the Matteawan State Hospital for the Insane.

"If the latter purpose is that which actuates New York," the brief says, "it is illegitimate, and for the Governor of New Hampshire to honor the requisition would be illegal."

The brief then gives what it declares to be the facts as to the attempt to indict Thaw. In conclusion, the brief says:

"It is open to the Governor of New Hampshire to make due inquiry whether Thaw was indicted in New York; and when the facts are ascertained due weight should be given in considering the vital question of the good faith of New York to the fact that up to the present time there never has been an indictment for conspiracy against Thaw in New York."

Concessions.

BIG OIL FIELDS MAY BE STAKE

Great Britain Said to Have Designs in Mexico.

Attitude of Ambassador Is Hostile to America.

Admiralty Desires to Get Fuel for English Navy.

[BY DIRECT WIRE TO THE TIMES.]

WASHINGTON BUREAU OF THE TIMES, Oct. 18.—[Exclusive Dispatch.] That Sir Lionel Carden, British Minister to Mexico, is accurately representing the views of his government in taking an open stand against American intervention in Mexico, is the belief obtaining in diplomatic circles here. Underlying this apparent antagonism to American domination in the settlement of the Mexican problem, according to the interpretation here, there is not only a fight by British interests to obtain control of Mexico's oil fields, but a desire of the British government that this control be obtained in order to insure a needed supply of oil fuel for the British navy.

It is admitted that President Wilson is irritated over Sir Lionel's attitude. His presentation of credentials to the Huerta government the day following the dissolution of the Chamber of Deputies and the proclamation of a dictatorship was criticised then as indicative of unfriendliness toward the United States, but this act is of minor importance in comparison with the attitude taken by Sir Lionel at the meeting of the members of the diplomatic corps in Mexico City as it has been reported here. How much a factor is the British navy's need of oil is merely a matter of surmise here. But that a strong effort is being made by British oil interests to get control of the Mexican fields is well known.

While it is not specified in the charges against the seventy-four Deputies filed today at Mexico City, it is asserted by persons recently returned that discovery of a conspiracy to grant an oil monopoly to British capitalists was one reason prompting Huerta's drastic order of arrest.

If Great Britain desires to have in Mexico a man who will oppose American interests, Sir Lionel Carden is the ideal, for persons familiar with his career as a Latin-American diplomatist assert he has maintained a consistent record for anti-Americanism.

So well is this known that when his appointment as Minister to Mexico was announced the United States government took occasion to diplomatically remark to the British government that such a selection could not be considered an act friendly to the United States.

CARDEN'S CAREER.

Sir Lionel Carden began his official career in 1877, when he was appointed British Vice-Consul at Havana. He was made Consul at Mexico City in 1885 and saw long service in that country, being at several periods British Charge d'Affaires. From 1898 to 1902 he was Consul-General in Cuba and later was promoted to the post of Minister at Havana. After his term in Cuba ended he was made Minister to Guatemala.

American officials in Cuba often complained of Sir Lionel's antagonistic attitude. He made a strong but unsuccessful effort to arrange with Cuba an understanding that would neutralize the advantage given to the United States under the "Platt amendment protectorate."

It is evident from Mexico City dispatches that Sir Lionel's anti-Americanism has again cropped out, and at a time when it may be particularly embarrassing to President Wilson.

Any indication that European governments do not support the policy proclaimed by the United States may cause serious complications in Mexico.

President Wilson does not believe the British government is antagonistic to his efforts to bring about a settlement in Mexico, but there is no such certainty in the minds of Americans in Mexico City. Private dispatches indicate a belief that the chief consideration of the British government is for British concessionaries, especially the group headed by Lord Cowdray, which is bent not only on selling its interest in the Tehuantepec Railway to the Mexican government, but is understood to be playing a very much bigger game in which the Tampico oil fields figure.

In this connection the assertion is made that the support accorded to Lord Cowdray has intimate connection with the oil needs of the British navy. Early peace in Mexico might thwart the efforts of these concessionaires. Sir Lionel Carden has long enjoyed intimate relations with the Cowdray interests.

DEPUTIES ARRAIGNED.

[BY A. P. NIGHT WIRE TO THE TIMES.]

MEXICO CITY, Oct. 18.—Seventy-four of the 110 members of the Mexican Chamber of Deputies, arrested by order of Provisional President Huerta October 10, were formally arraigned today before the second judge of the Federal district, who has had charge of the investigation into the cases. The period for filing charges against the deputies expired today.

The charges enterbd against the deputies were all for political offenses designated by the laws as rebellion, sedition and "insults" to important public functionaries.

Ten of the Deputies against whom there was said to be insufficient evidence were released today. The others had been previously set at liberty.

It was expected that Rodolfo Reyes, former provisional Minister of Justice, and Jorge Vera Estanol, formerly provisional Minister of Public Instruction, would be released, but they were among those kept in custody.

The sensational arrest of the deputies on October 10 was a sequel to their signature of resolutions demanding an investigation into the disappearance of Senator Domingues and warning the provisional President that if he did not guarantee their immunity from arrest they would hold their sessions somewhere else.

DANIELS AT NORFOLK.

Secretary of Navy and Other Officials Are With the North Atlantic Fleet.

[BY A. P. NIGHT WIRE TO THE TIMES.]

NORFOLK (Va.) Oct. 18.—After smashing half a dozen targets and treating Secretary Daniels and a number of other department officials to a sample of American marksmanship, the Atlantic fleet is riding peacefully at anchor tonight, some on the southern drill grounds, others in Hampton Roads.

Secretary Daniels and party arrived this morning on the President's yacht, Mayflower. They were met by the battleships Arkansas, Utah and Wyoming and escorted to sea where the target practice was held.

In the party were Secretary and Mrs. Daniels, Assistant Secretary and Mrs. Roosevelt, Secretary of Commerce Redfield, Secretary of War Garrison and a number of women and department officials.

The weather was cloudy and hazy and targets were with difficulty distinguished at a long distance, but despite this, the gunners smashed several of them. The visitors witnessed the practice from the deck of the battleship Rhode Island. Tonight there was torpedo practice.

Secretary Daniels expressed himself as being pleased with the showing made by the gunners.

PLOT TO KILL MINE GUARDS.

Detectives in Michigan Seek Men Who Tried to Dynamite Passenger Train.

[BY A. P. NIGHT WIRE TO THE TIMES.]

CALUMET (Mich.) Oct. 18.—Detectives were working today on clews in connection with an attempt at Copper City, in the copper strike district, this morning, to blow up a Keweenaw Central passenger train which was carrying forty-two mine guards to the Mohawk mine and eighteen passengers to various Keweenaw county points.

The officials have a description of the man who is said to have lighted the fuse to a charge of dynamite which exploded and tore up a section of the track just as Engineer Cocking, who had seen the smoking fuse, stopped his train a short distance from the spot.

Following the arrival of mounted troops, who drove back several hundred strikers who had surrounded the train, the mine guard were escorted to Mohawk by the militia.

GIRL SAVES HER MOTHER.

Twelve-year-old Swimming Expert Becomes Real Heroine in San Francisco.

[BY A. P. NIGHT WIRE TO THE TIMES.]

SAN FRANCISCO, Oct. 18.—Babe Wright, the 12-year-old girl who broke a record a week ago by swimming across the Golden Gate in little more than thirty-three minutes, became a real heroine today when she saved her mother from drowning. The rescue of Mrs. Myrtle Wright, who is also a strong swimmer, was seen by hundreds of sailors and officers aboard the U. S. cruiser Charleston, which is anchored in the bay.

Mrs. Wright and her daughter were to depict a rescue scene for a "movie" concern and just as the mother was preparing to fall overboard the wash of a passing ferryboat caused the launch in which she was standing to pitch about, and Mrs. Wright was thrown headlong into the water. In falling, she struck her head against the side of the boat and lost consciousness.

"Babe," thinking it was all a part of the play, leaped to aid her mother and laughed as she grasped the clothing of the limp form and started back for the boat. Valdemar Povleson, a Danish champion swimmer, also went to the rescue and it was only when Mrs. Wright was lifted to the deck of the launch that it was seen the child had really saved her mother from sinking.

DECORATE TOURAINE CREW.

Officers and Men Who Aided in Rescue of Volturno Passengers Are Honored.

[BY CABLE AND A. P. TO THE TIMES.]

HAVRE, Oct. 18.—The officers and crew of the French liner La Touraine, who took part in the rescue of the passengers of the Volturno, were decorated with medals today by the French government before the departure of the vessel for New York.

ENTERS A PROTEST.

CHICAGO, Oct. 18.—Immediately on hearing of the order of deportation issued against Mrs. Pankhurst, Mrs. Grace Wilbur Trout, president of the Illinois Equal Suffrage Association, sent a telegram of protest to President Wilson.

She then called a special meeting of the Board of Directors of the association to consider what aid could be extended to the famous English suffragette.

Financiers.

EXPECT WILSON TO INTERVENE

Wall Street Believes United States Ready to Act.

Mexican Situation Causes Depression in Stocks.

Brokers Say Millions Will Come Into Circulation.

[BY DIRECT WIRE TO THE TIMES.]

NEW YORK BUREAU OF THE TIMES, Oct. 18.—[Exclusive Dispatch.] Liquidation and short selling have been the features of the stock street market this week. The tone of developments by which the Mexican situation once more reached a stage of extreme delicacy over Sunday and Monday, while the Stock Exchange was closed, was responsible for a more or less demoralized market on Tuesday. This feature continued on Wednesday, though later in the week more confidence and a general indisposition to sell replaced the depression. Covering of short commitments by professional operators, however, seemed to be responsible for the reaction.

It seems safe to assume that Wall street is convinced that intervention by the United States in Mexico is now not much longer be delayed. President Wilson's note of Tuesday declaring that he would not be satisfied in recognizing the results of the election held under present circumstances nor in recognizing the President so chosen, is interpreted as an acknowledgment that intervention is near.

EXPECT LONG CAMPAIGN.

The encouraging feature, as seen by those to banking interests who are accustomed to looking at possibilities from a world-wide viewpoint, is that the situation in the Southern Republic is not likely to bring about foreign interference. It is conceded that intervention means a protracted campaign, severe loss of life and destruction of property. It is figured by military authorities that it will require an army of 200,000 men for a campaign in Mexico, and that this would involve, at $2.50 per day per man for expense, with no prospective returns, of $500,000 a day, or, in round numbers, $15,000,000 a month. To the people of the United States, with an army of veterans, nearly four years in the field against Aguinaldo, the leader of the Filipinos after the war with Spain had been terminated, conditions seem much more favorable for guerrilla warfare in Mexico, so that if once begun, and with our neighboring republic at any rate to be regarded as more or less friendly, it is not at all certain that it is least not a short one.

LOOK FOR PROSPERITY.

On the other hand, it is considered most likely by leading financial interests that the end of the Spanish war are not unlike to be duplicated. Barring, of course, the possibility of European complications, the result of intervention is fully known in advance. The United States having once established a stable government, without warfare, will serve its purpose. This means a return to peaceful chases of food and clothing for the army, and in scores of ways connected with military operations. By means the active circulation of money and the gradual development of a period of expansion.

FEAR CAR SHORTAGE.

Interstate Commerce Commission Appeals to Railroads to Hasten Loading and Hurry Up Movement.

[BY A. P. NIGHT WIRE TO THE TIMES.]

WASHINGTON, Oct. 18.—As a consequence of a serious car shortage in the American railroads indicated by the interstate Commerce Commission in a statement today a vigorous appeal was made to both railways and shippers to hasten loading, unloading, moving and returning to use the cars now available."

THE ESSENTIALS OF NEWSPAPER CIRCULATION

The value of a newspaper's circulation should be determined by the number of copies of the paper that are read and by the character of its readers, instead of the number of copies distributed. Mere circulation without definite value means nothing. To an advertiser the reader who has purchasing power is worth a multiplicity of those who are without means with which to buy advertised articles.

It is seldom that a newspaper can be found that possesses all the viable circulation features enjoyed by The Times. This paper not only exceeds all its local contemporaries in quantity of circulation, but in quality and permanence as well. The Times goes into the great majority of homes, offices and business houses of Los Angeles and Southern California, and it is read by, and has the confidence and support of the substantial, industrious, thinking, earning men and women in this field. Unlike other newspapers, this journal does not issue a Sunday paper Saturday night, send incomplete issues into out-of-town points, misbrand its editions or resort to any other practice to make its circulation appear to be larger than it actually is. The Times' circulation figures are based on the number of copies that go to bona fide subscribers. The Times circulation is not of the "push" or "boost" kind, but it is made up of home-loving, home-making, law-abiding business-attending men and women, and represents the buying power of the consumers of this rich field. Consequently each copy of The Times is a selling force, and materially aids advertisers in solving the ever-present problem of distribution.

The fact that The Times regularly prints twice as many bona fide "Want Ads" as any other local newspaper indicates its superior popularity, and its thorough distribution in the homes of Los Angeles and Southern California.

The genuineness and superior quality and quantity of The Times' circulation, and its pre-eminence as an advertising medium, due to the responsiveness of its readers to the appeals of its advertisers, combine to lift this journal entirely out of local comparisons, and place it in a class by itself.

The Times is subject to no interest save the interest of good citizenship, and its incomparable circulation enables it to give its advertisers greater value for less money than any other paper in Los Angeles and, in fact, greater publicity at less cost than any other paper published in the United States.

AUDITORIUM THEATER—2:30 P.M. Oct. 26. DOORS OPEN AT 2 P.M.
60 PLAYERS The People's Orchestra 100 VOICES The People's Chorus
EDUARDO LEHBROOTT, Director.
Verdi's great "Requiem Mass" will be rendered by
Soloist: MR. FRED G. KLEIN, Tenor.
Quartette: MRS. L. J. SELBY, Contralto; MRS. [illegible]
Sopranos: MR. ROLAND PAUL, Tenor; MR. FRED [illegible]
Prices: Boxes and Loges, $1. Orchestra, 75c, $1.00, $1.50. Balcony [illegible]

Happenings o

Premier.

CCORDS PALM TO CALIFORNIA.

chest State in Country, Declares Jordan.

ds in Fruit Production and Gold Mining.

atistical Report Shows Wealth of Resources.

[BY A. P. NIGHT WIRE TO THE TIMES.]

ACRAMENTO, Oct. 18.—California is the wealthiest and most productive State in the Union, according statistics being compiled by Secretary of State Frank C. Jordan.

alifornia leads the United States in the production of ten out of thirteen kinds of fruit grown in this country, is the fourth largest grower of almonds in the United States and produces more gold by several million dollars annually than any other State. Here are some of the vital facts that will be contained in the statement.

The statement will contain surveys of the counties and sections of the State from a mileage and acreage standpoint, data which will convey necessary information as to the agricultural, mineral and horticultural areas, population, school and church facilities and estimates based on past figures regarding the future opportunities and possibilities for settlers and residents. This information will be of a comparative nature and will enable the resident of any other State in the Union to determine the conditions in California as against those of whatever State in which he may be living.

EPOCH IN REFORMATORY.

...ys in Preston School at Ione, Cal., ...an Republic to Govern Themselves.

[BY A. P. NIGHT WIRE TO THE TIMES.]

...ONE (Cal.) Oct. 18.—The Preston ...l Republic was formally created ...today when in the presence of ...officials and other prominent ...ors, student control was inaugu... in the Preston school of Indus... thus marking a new epoch in the ... of reformation of the 520 boys ...med there.

...J. Hornstein, one of the stu..., was seated as president of the ...ublic. A complete administration ...student officers, from congress ..., will nominally have charge of ... institution from now on, it being ... fruit of an idea of Calvin Der... superintendent. Experts have ..., named by Derrick to assist the ... in governmental affairs.

...industries of the school ...med today for the benefit of the ...rs. Freeman H. Bloodgood of ...State Board of Control, repre... Gov. Johnson, who was unable ...nd. Chief Justice N. P. Chip... of the Third Appellate Court also ...med the students.

...concert by the boys' band ...ed by a military drill under the ...tion of Adjt.-Gen. Forbes, pre... of the inaugural ceremonies. ...bers of the board of trustees ...school were present.

WAY TO GROW TOXIN.

...ver in Cutter Laboratory Dis... Improved Method of Making ...ged Tetanus Cure.

[BY DIRECT WIRE TO THE TIMES.]

...N FRANCISCO, Oct. 18. — [Ex... Dispatch.] Medical science has ...given a better weapon with ... to fight deadly tetanus, or lock... by the discovery at the University ...lifornia, in the department of ...logy, of a new improved way to ...tetanus toxin.

...discovery was made by Ivan C. ... of the Cutter laboratory in ..., working at the university. ...method has several great advan... over the old. First of all, the ... or best extract in which the ... toxic growth is made, was ... always to be exceedingly ... and carefully sterilized. Hall has ... a way to keep the liquid as ... as ten weeks without need of ...ing again or without diminu... of strength. By previous meth... it spoiled sometimes in three ...

"There are several advantages," he ... "in preparing the media for ... by my method. The adjustment ...tion is automatically obtained ...served. This is important; be... in the hands even of experi... scientists, the old reaction ... were uncertain. ...erious to the use of this formula, ... our experience that every in... after the first two or three ... sterile abscesses or phlegmons ... the use of this formula, how... one abscess has occurred in ... 100 injections, distributed ...ally among four horses and ... one point subcutaneously."

...AN SHOOTS "AD" AGENT.

...dgeon of San Francisco News-...e Seriously Wounded and May ...Recover.

[BY A. P. NIGHT WIRE TO THE TIMES.]

SAN FRANCISCO, Oct. 18.—J. D. ...Beaton, an advertising agent ...known on the Coast, was shot ... this afternoon in the hallway ...Cheracle building by a woman ... gave her name as Mrs. Leah An... Van Baalam was hit in the ... lungs and shoulder by the ..., which the woman fired from ... revolver and at the Cen... Emergency Hospital the surgeons ...that his recovery was doubtful. ...Baalam had promised to divorce ... wife, who is now in the East, and ...ter. She said she had traveled ... the country with Van Baalam ... wife and when she learned to... that he had no intention of mar... her, she shot him.

LAFRENZ NOT GUILTY.

VERDICT OF THE JURY.

[BY A. P. DAY WIRE TO THE TIMES.]

SAN JOSE, Oct. 18.—After delib... nineteen hours, the jury in ... of Henry Lafrenz, tried for ... murder of Alonzo Withers, a ... near Mt. Hamilton August ... today returned a verdict of ... Lafrenz, who is the son ... San Francisco saloon-keeper, is ... to a term of seven years at ... for robbery.

ROACH

Wife Sent Mexi... [BY STOC... Dispat... slayer ... bation ... and ser... in Folso... dren, w... the pro... courtro... thetical... guilty o... He is ...

The c... last Mo... railroad ... at the ... his shac... store ne... volver, ... that the ... Before ... Roach a... words, ... man.

A FI...

STATE AN...

Glendale ... pany ... Board, ... Power ... Service ...

[BY A. P. ...

SAN F... a numbe... terest to ... ing terri... The Gl... way Com... Railway ... pear befo... ber 3 in ... why they ... establish... rates. T... Corporati... public co... thorizing ... rights for ... in the ci... The Ne... and Pow... this terri... of the co... a public ... ready occ... service of ... pany was ... the rate ... cents per ... cents per ... the Pacific ... The rat... Company ... lands and ... than the ... posite dir... be discrim... The South... the rates ... lists wishin... turn to L... inhalon ru... be the sam... specific or...

LONG EL...

Through ... San Fra... gin Tonic ...

[BY A. P. ...

SAN FR... longest run... the West ... when thro... between Ch... miles apar... Oakland, ... the North... time will ... minutes.

BLOWN U...

Sacramen... scious by ... ern Pacif...

[BY A. P. ...

SACRAM... Hauser of ... was render... sult of a ... powerhouse ... shops this ... compressor ... was blown ... is suffering ...

TO CLOSE ...

Largest S... Coast Wil... Be Auctio...

[BY A. P. ...

SAN FRA... Baths, whi... swimming t... will pass ou... Sutro heirs ... Monday, Oc... of court to ... Sutro. ...

The baths ... by Adolph ... owned appr... the land on ... Francisco n... that ultimat... the property ... desire the h... the opportu... by the city ... proposition ... the Pacific ... ber of world's ... and broken ... They will ... in the Porto... ships.

HAS RECO...

Assessed P... Is Largest ... According ...

[BY A. P. D...

SAN FRA... port filed tod... troller by Th... County Aud... shows a gra... assessed prop... history of the ...

Assessed r... 903,155, as a... 1911 and $3... improvement... $187,378,977, ... in 1911 and ... Personal pro... cured and ex... city holdings ... more than ... $510,000,000 ...

EXPECT WILSON TO INTERVENE.

Wall Street Believes United States Ready to Act.

Mexican Situation Causes Depression in Stocks.

Brokers Say Millions Will Go Into Circulation.

[BY DIRECT WIRE TO THE TIMES.]

NEW YORK BUREAU OF THE TIMES, Oct. 18.—[Exclusive Dispatch.] Liquidation and short selling have been the feature of the Wall street market this week. The developments by which the Mexican situation once more reached a stage of supreme delicacy over Sunday and Monday, while the Stock Exchange was closed, was responsible for a note of less demoralized market on Tuesday. This feature continued on Wednesday, though later in the week nervousness and a general indisposition to take up placed the depression. Covering of short commitments by professional operators, however, seemed chiefly responsible for the reaction.

It seems safe to assume that Wall street is convinced that intervention by the United States in Mexico will not much longer be delayed. President Wilson's note of Tuesday is construed that he would not feel justified in recognizing the results of the election held under present circumstances nor in recognizing the Huerta government so chosen, is interpreted as an acknowledgment that intervention is near.

EXPECT LONG CAMPAIGN.

The encouraging feature, according to banking interests which are accustomed to looking at passing events from a world-wide viewpoint, is that the situation in the Southern republic is not likely to bring European interference. It is conceded that such intervention means a protracted war, severe loss of life and destruction of property. It is figured by military authorities that it will require an army of 200,000 men for a campaign in Mexico, and that this would involve, at $2.50 per day per man for expense, with no prospective return, of $500,000 a day, or, in round numbers, $15,000,000 a month. It is said the United States, with an army of veterans, nearly four years to enlist, as Aguinaldo, the leader of the Filipinos after the war with Spain had been terminated. Conditions seem one more favorable for guerrilla warfare in Mexico, so that if once begun, with only our neighboring republics as any rate be regarded as something that it is least not a plaything.

LOOK FOR PROSPERITY.

On the other hand, it is considered most likely by broad-minded financial interests that the results of the Spanish war are not unlikely to be duplicated. Barring, of course, the possibility of European complications, the result of intervention is generally known in advance. The United States having once undertaken the establishment of a stable government, must, without wavering, accomplish that purpose. This means large purchases of food and clothing for the army, and in scores of ways connected with military operations. It means the active circulation of money and the gradual development of a period of expansion.

CAR SHORTAGE.

Interstate Commerce Commission Appeals to Railroads to Hasten Loading and Hurry Up Movement.

[BY A. P. NIGHT WIRE TO THE TIMES.]

WASHINGTON, Oct. 18.—[Special.] The existence of a serious car shortage on many American railroads induced the Interstate Commerce Commission to issue today a vigorous appeal directed to both railways and shippers to give more attention to methods of loading, unloading, moving and promptly returning to use the cars now available."

S OF CIRCULATION.

lation should be determined by what are read and by the character of copies distributed. Mere circulation nothing. To an advertiser one worth a multiplicity of those who advertised articles.

be found that possesses the qualities The Times. This paper not only quantity of circulation, but in Times goes into the great majority houses of Los Angeles and suburbs has the confidence and good-will, thinking, earning men and women wspapers, this journal does not send incomplete issues to secure resort to any other subscription than it actually is. The Times number of copies that go to homes is not of the "fly by night" home-making, law-abiding, the buying power of the city each copy of The Times is visiers in solving the ever-present

prints twice as many legitimate paper indicates its widespread in the homes of Los Angeles, ity and quantity of The Times advertising medium, due to its peals of its advertising patrons comparison, and place it in a

t save the interest of good citizen on enables it to give its advertisers in any other paper in California. st than any other paper printed

—2:30 P. M. Oct. 19th
AT 2 P.M.
Orchestra of PLAYERS
Chorus
...Director
...Soloist
...Soloist
...Soloist

The Times Free Information Bureau

619 South Spring Street

ADVERTISING COPY AND SUBSCRIPTIONS RECEIVED.

THE TIMES FREE INFORMATION AND RESORT BUREAU is for the accommodation and benefit of persons seeking interesting routes of travel, desirable hotels and rest, recreation and recuperation at the seashore or in the mountains.

Particulars are furnished by competent attendants and by correspondence to the general public regarding rates and attractions of railroad and steamship lines, hotels and pleasure and health resorts. Photographs, descriptive circulars and transportation literature are kept on hand for inspection and distribution. Times readers can obtain here in a few minutes without the delay incident to writing for it, all the information necessary for a safe and enjoyable journey or vacation. This service is absolutely free. Literature also may be obtained at the New Times Building, Broadway at First street.

PERSONS CONTEMPLATING VISITING LOS ANGELES ARE PRIVILEGED TO HAVE THEIR MAIL ADDRESSED TO THE BUREAU.

Resorts.

RADIUM SULPHUR SPRINGS—Melrose Ave. and Gower St., Los Angeles. Take Baths in Liquid Sunshine

NATURAL MINERAL WATER. IT SPARKLES AND FOAMS LIKE CHAMPAGNE. Drink the most radio-active natural curative mineral water. It purifies blood, keeps you young, revivifies, rejuvenates your whole body. HOT BATHS cure rheumatism, Colds, Poor Circulation, Sciatica, Diabetes, Stomach, Liver, Kidneys, Blood, Bright's, Nervous and Female Troubles. Makes skin velvety, stops hair falling out. Physician in charge. Send for Booklet. Water delivered. Melrose Avenue cars to West Seventh street direct to springs. Telephone 60191.

QUAIL AND TROUT PLENTIFUL AT Wheeler's Hot Mineral Springs

Direct auto road from Los Angeles to Springs. Fine hunting and fishing. Excellent hotel. A restful place for tired business men. Splendid elevation and every comfort and convenience. Take E. P. train to Nordhoff, and delightful 7-mile auto stage to Springs. Particulars, Peck-Judah Company, The Times, or phone Manager, Nordhoff P. O., Ventura County.

MODERN

THE MARYLAND Open all the year. PASADENA, CALIFORNIA Bungalows in connection.

THE HUNTINGTON Opens December, 1913. D. M. Linnard, Manager.

ROSE TREE TEA HOUSE, Pasadena

167 North Orange Grove Avenue. Luncheon from 12 to 2; Tea, 3 to 6; Table d'Hote Dinner, 6:30, to order; Sunday, supper only, 6 to 8 p.m. Phone Colorado 5522.

Ye Alpine Tavern MT. LOWE

Reduced Rates for Weekly Guests

Hotel and cottages. No consumptives. Reservations at Pacific Electric Information Bureau, 6th and Main. Home 60291; Main 8300.

BEST TUNA FISHING EVER KNOWN—LONG BEACH

The strong, fast and up-to-date launches "TILLIKUM" and "LEONE" leave Long Beach for fishing trips every day at 8:30 a.m., returning 4:00 p.m. Lines and bait furnished free. Phone Dan S. Main, Home Phone 1241, or write 1225 East 3rd St., Long Beach. Booklets at Times Information Bureau, 619 So. Spring st.

Fall Rates: Hotel Virginia Long Beach

The Center of all attractions and social activities. Famous for its cuisine. Write or phone for Fall rates to CARL S. STANLEY, Manager.

Surf Apartments OCEAN PARK.

Surf St. and Speedway. Opened July 1. Large 3 and 4 room apartments each with private bath. Strictly modern. Surf bathing. Fall rates. Home 4731, Sunset 998.

Mt. Washington Hotel

Elevation 1000 feet. American plan $15 week. Special chicken dinner Sunday nights, 50c to 7:30, $1.00.

Daily Auto Stage to Mt. Wilson Hotel

$3.50, One Way—$4.00 Round Trip from Pasadena. Leaves Pasadena office, 172 E. Colorado, 9:30 A. M. Make reservations Stage, Hotel and Camp, and get information Times Information, Peck-Judah, Security Bank. Pacific Electric.

Los Angeles Hotels and Apartments.



The Formosa Apartments and Cottages

Beautifully situated at Hollywood and La Brea Boulevards. New and exquisitely furnished; good service. Social features. Under the management of I. M. Walcott. (Formerly I. M. Wolff, manager of Hotel Leighton.) Hollywood 2030; Home 278194.

The Burlington Apts. 9th Street at Burlington Ave.

The Burlington is a modern brick and steel constructed building located on the highest elevation in the city, ten minutes from the heart of the shopping and theater district, with spacious drawing, billiard and ballroom, all on first floor. The view from our roof gardens and sun parlors cannot be equaled anywhere in the city. Popular prices prevail at The Burlington. "Why pay more?" Our service is high-class hotel service in every particular. We have special accommodations for bachelors with hotel service at popular prices also. Two to five-room apartments with or without hotel service. Garage accommodations if you desire.

Hartmann Apartments

CORNER Washington and Oak Streets TENNIS COURT BILLIARD ROOM.

Large Apartments, Beautifully Appointed, First-class in Every Respect. West 5544 Home 24805



Huntley Apartments

1207 WEST THIRD STREET.

Ten minutes' walk from Third and Broadway or take Crown Hill car line. New concrete building. Two, three, four and five-room housekeeping apartments. Free garage. Two cement tennis courts. MAIN 334; HOME 10168.

THE FOWLER Apartments Unfurnished

AN EXCLUSIVE HOME FOR PERMANENT PEOPLE. Steam Heat, automatic elevator, janitor service, vacuum cleaning service, model kitchens, tiled bath rooms, richly appointed lobby, amusement room and sun parlor. Washington St. at Union Avenue.

CLARON DEL Apartments

1133 South Hope Street

NEW AND HANDSOMELY FURNISHED 2 AND 3-ROOM SUITES. PRICES $30 AND UP. MRS. L. K. SIMPERS, PROP. PHONE, BROADWAY 396.

Mt. Washington Hotel Elevation 1000 feet. Unparalleled scenery. Attractive hotel. American plan $15 week up. Special Chicken Dinner, Sunday night, 5:30 to 7:30, $1.00. Garvanza or South Pasadena car to Avenue 43.

Golden Apartments 1130 West Seventh

EASY WALKING DISTANCE.

Cozy Homelike Rooms. Comfortable, elegantly furnished 2 and 3-room apartments, $19, $20, $25, $30 and $35 a month. Big lobbies, parlors, garage, etc. Phones—Broadway 3504 and Home 60045.

The Elyria Apartments 1233 Trenton Street

1 Block from Pico & Figueroa.

Fully equipped, nicely furnished, single and double apartments, strictly modern, steam heated. Several single rooms, best car service in the city. Walking distance. Main 7484, Home 55106.

Larchmont Apartments Florence F. James, Manager. Washington and Main Sts.

Shower Baths in every apartment. Social Hall, Roof Garden and Billiard Room. Phone South 928—25097.

THE KENDIS APARTMENTS 1719 WEST SIXTH STREET

Two and three-room apartments, with or without hotel service. Beautifully furnished, everything complete. Ballroom, Billiard, Pool and Card Rooms for the accommodation of our guests. Bachelor Apartments to be had. Summer rates. All night service. Also garage accommodations.

City Restaurants.

La Ramada MOST TYPICAL SPANISH RESTAURANT.

Spanish Chicken Dinners Daily Noon till 9 P.M. Take Glendale Car.

BREAKS A COLD IN A FEW HOURS

First Dose of "Pape's Cold Compound" Relieves All Grippe Misery

Don't stay stuffed-up!

Quit blowing and snuffling! A dose of "Pape's Cold Compound" taken every two hours until three doses are taken will end grippe misery and break up a severe cold either in the head, chest, body or limbs.

It promptly opens clogged-up nostrils and air passages; stops nasty discharge or nose running; relieves sick headache, dullness, feverishness, sore throat, sneezing, soreness and stiffness.

"Pape's Cold Compound" is the quickest, surest relief known and costs only 25 cents at drug stores. It acts without assistance, tastes nice, and causes no inconvenience. Don't accept a substitute.—[Advertisement.

Political.

WILL REGULATE CAMPAIGN FUNDS

New Senate Bill Also Curbs Unionist Activities.

Money Not to Be Sent from One State to Another.

Provides All Expenditures Must Be Made Public.

[BY A. P. NIGHT WIRE TO THE TIMES.]

WASHINGTON, Oct. 18.—The first direct results of the Congressional investigation of campaign expenditures came today when the Senate passed Senator Clapp's bill prohibiting the sending of campaign funds from one State to another.

If the House approves the measure it will put a rigid limitation, not only upon the activities of general political interests, but also upon the work of such organizations as the National Association of Manufacturers, the American Federation of Labor and the National Association of Women Suffrage.

The bill prohibits the carrying or sending of funds from one State to another, to be used in the election of President, Vice-President, Presidential electors or campaign. The Senate passed the bill today without debate.

In previous discussions it was made clear that its purpose was to prevent the financing of campaigns in a secret manner by organizations or individuals who did not come directly under the campaign publicity laws.

The proposed new law would not prohibit the present work of national political committees, so long as they make public reports of all contributions received and expenditures.

It is believed the measure would curtail solidifying campaign funds in money centers, and greatly curb general campaign activities on the part of persons or organizations that might be indirectly interested in the outcome of elections.

A further amendment of campaign contribution laws was proposed today by Senator Sterling in a bill to prevent all corporations from contributing to campaigns for nominations, as they are now prohibited from contributing to election campaigns.

GERMANY ADDS PROTEST.

Objects to Any Discrimination Under Five Per Cent. Differential in Tariff Act.

[BY A. P. DAY WIRE TO THE TIMES.]

WASHINGTON, Oct. 18.—Germany added her protest today to those of the other powers against any discrimination adverse to commerce under the 5-per-cent. differential section of the tariff act. Although Solicitor Folk of the State Department has expressed the opinion that the differential could not be claimed by any of the German states outside of Prussia, Mecklenburg-Schwerin and the Hanseatic states, the German government will resist any such limitation.

The protest is based on the claim that there must be mutuality in internal intercourse and as Germany has accorded to the United States all the commercial privileges covered by the treaty with Prussia it cannot be contended that the remainder of Germany can be excluded from reciprocal benefits accorded by the United States to Prussia.

San Francisco Hotels.

HOTEL STEWART San Francisco

Geary St., above Union Square.

European Plan, $1.50 a day up.

American plan $2.50 a day up.

New steel and brick structure. Third addition of one hundred rooms now building. Every comfort and convenience. A high-class hotel at very moderate rates. In the center of theater and retail district. On car lines transferring to all parts of city. Electric omnibus meets all trains and steamers.

Full particulars from our Special Representative.

D. F. ROBERTSON, Steamship Dept. Calif. Savings Bank, Spring and Fourth Streets, Los Angeles.

HOTEL ST. JAMES

Van Ness Ave., near McAllister, SAN FRANCISCO.

Highest class family hotel in the West at reasonable rates. Beautiful lobby. 2000 sq. ft.; cafe and cafeteria in connection. Take No. 5 McAllister St. car at Market St. or cab at our expense.

RATES 75c DAY, $2.00 WEEK UP. Edwin Selig, Prop.



IN HEART OF CITY

HOTEL SAVOY SEATTLE

"Twelve Stories of Solid Comfort"

In the centre of things—theatres and stores on both sides. Building absolutely fireproof—concrete, steel and marble.

EUROPEAN PLAN—$1 per day up With Baths—$2 per day up

JOB OUTLOOK STILL POOR.

Neither the White House nor Postmaster-General Show Disposition to Relieve California Situation.

[BY DIRECT WIRE TO THE TIMES.]

WASHINGTON BUREAU OF THE TIMES, Oct. 17.—[Exclusive Dispatch.] An attempt to interrogate the White House today regarding the postmaster situation in California was fruitless, because the President was taking a holiday and Secretary Tumulty was attending a matinee with some of the little Tumultys. The Postmaster-General was absorbed in weightier duties. The referee for California was busy in his capacity of Commissioner-General of Immigration in signing letters and arranging to hear the appeal of Mrs. Pankhurst, and Congressman Raker was much occupied in standing from under.

There was not even a fourth-class postmaster appointed for California today except Charles W. Smith at Alamorio, Imperial county. Being a candidate for office seems to be a rather unpromising occupation in California at present, but assurances are made that there will probably be "something doing" next week. The Los Angeles County Committee, which has so long been ignored, may not find that it is recognized when the plums are passed around.

First Assistant Postmaster-General Roper distinctly declined to commit himself on the proposition, or to say whether any of the fifteen or twenty new postmasters, whom he says are to be appointed next week (perhaps,) will be in Los Angeles county or anywhere in Southern California.

CHEVALIER VINDICATED.

Secretary Daniels States Charge of Baltimore Police Against Navy Aviator Is Unfounded.

[BY A. P. NIGHT WIRE TO THE TIMES.]

WASHINGTON, Oct. 18.—Secretary Daniels made the vindication of Ensign Chevalier, the navy aviator charged by the Baltimore police with driving an automobile while intoxicated, the occasion for a formal statement yesterday. The Secretary said:

"After thorough investigation by both the civil authorities of Baltimore and Supt. Gibbons of the Naval Committee, Ensign Chevalier, against whom a charge of intoxication was made by a Baltimore policeman, has been vindicated.

"I am gratified at the vindication of Ensign Chevalier, who is one of the most successful aviators in the navy. The result strengthens me in the opinion that it is the duty of the department to order a full investigation whenever there are publications reflecting on any officer."

ALL ABOUT TOM FOX.

"They Say" He Is Out of Politics and Yet Certain Things Are Going on Up North.

[BY DIRECT WIRE TO THE TIMES.]

SACRAMENTO, Oct. 18.—[Exclusive Dispatch.] Tom Fox is out of politics in California.

Tom Fox is out of Sacramento on a fence-building expedition to San Francisco and bay points.

These two bits of conflicting information were to be gleaned from the local political situation this afternoon.

The truth remains that Tom Fox, postmaster of Sacramento, undoubtedly was out of town yesterday, is out of town today and will be out of town tomorrow. According to personal friends who ordinarily are in touch with his movements, his present whereabouts are unknown. On the other hand, the information is given out that the former boss of things in Democratic politics in this section of California has hied to the wilds of Auburn for a quail hunt. Disputing this allegation is the statement from responsible sources that the last thing in Fox's mind at the present time is the "call of the wild." It is said he is in San Francisco conferring with a man who is closely allied with William Randolph Hearst and the publisher's campaign for the nomination of M. F. Tarpey for Governor or some other office that as yet has not been announced.

PROTESTS WATER DIVERSION.

Pasadena Board of Trade Objects to Taking the Flow of the Grand River Basin.

[BY DIRECT WIRE TO THE TIMES.]

WASHINGTON BUREAU OF THE TIMES, Oct. 18.—[Exclusive Dispatch.] Congressman Bell of Pasadena has filed with the House a memorial of the Pasadena Board of Trade protesting against the Secretary of the Interior granting rights of way ever government land for the diversion of water from the Grand River basin to certain corporations and individuals. It was referred to the Committee on the Public Lands.

Revenue Cutter Changed.

WASHINGTON, Oct. 18.—[By A. P. Night Wire.] The revenue cutter Unalga, which has heretofore cruised around Port Townsend, Wash., was today ordered to San Francisco to replace the cutter McCulloch, which is to be repaired.

Fat Is Ridiculous



Overfat men and women, mortified and humiliated by the publicity of conspicuous rolls and billows of fat, are gradually learning that through the discovery of an eminent physician the burden of overfatness is taken from them, leaving the figure attractively proportioned, the flesh firm, the skin smooth, and the general health vastly improved, without dieting, exercise or resulting wrinkles or flabbiness. There is no equal and no substitute for the famous Marmola Prescription, but there is a new and more convenient form—a tablet form of this safe fat remover. Marmola Prescription Tablets contain the same harmless, effective ingredients as the original prescription that has enabled so many thousands of uncomfortable men and women to reduce their weight evenly and steadily at the rate of a pound or more a day. An exceptionally large case of these Marmola Prescription Tablets is sold by all druggists at 75c or sent you direct by the Marmola Co., Farmer Bldg., Detroit Mich., on receipt of price.

Sixty-third Congress.

WILSON SEEKS REPUBLICAN AID.

Will Grant Them Anything to Push Currency Bill.

Decides to Give Minority Say in Redrafting Act.

President Anxious to Obtain Unanimous Support.

[BY A. P. NIGHT WIRE TO THE TIMES.]

WASHINGTON, Oct. 18.—President Wilson has further cleared the path for currency reform in the Senate through conferences opened today with the Republicans of the Senate committee now in charge of the bill. As a result of a conference with Senator Nelson, the President has received assurances that the Republican members are not trying to impede action on the currency bill in the Senate.

Democratic traders expressed confidence today that the Senate committee would be able to come to such an agreement upon the currency reform measure as would insure its unanimous support by both Republicans and Democrats. No effort is to be made to draw party lines. The Republicans are to be consulted fully in amending and redrafting the measure.

While no effort has been made to fix a date for the reporting of the bill, it is understood that the President has been assured that progress in the committee will be as rapid as possible and will depend only upon the length of time required for discussion and agreement upon vital features of the currency reform plan.

Efforts to bring about a recess of Congress appear to have abated somewhat.

It is expected the committee will spend at least three weeks after October 25 in discussion and amendment of the bill.

An amendment to allow the proposed Federal reserve banks to issue all travelers checks, such as are now issued by private banks, was suggested today by John Overmire of Indianapolis in a petition presented by Senator Kern.

November 10 is the date tentatively set for the report of the committee. Among Democratic leaders the idea is gaining that the President might consent to a recess of Congress if the Senate agreed to vote on the bill on a certain day.

Early today the President conferred with Senator Nelson. It was his first conference with a Republican on the currency situation.

FILLS REAMS OF PAPER.

Longest Letter Ever Filed in Divorce Court Relates Alleged Troubles of Wife.

[BY DIRECT WIRE TO THE TIMES.]

SAN FRANCISCO BUREAU OF THE TIMES, Oct. 18.—[Exclusive Dispatch.] The largest and possibly the longest letter ever placed in the files of the Superior Court was introduced yesterday in the divorce suit of George against Annie McDonald, charging extreme cruelty.

The letter, written on two sheets of paper, each one yard and seven inches long and a half-yard wide, contains 7500 words, and details every dispute which occurred during the two years the McDonalds lived together. The letter was written by Mrs. McDonald in substantiation of her charge that she was more sinned against than sinning.

McDonald is a retired fireman and the wife wants half his pension, but it was proven she has $3000 on deposit with a local bank.

Pensions to Californians.

WASHINGTON BUREAU OF THE TIMES, Oct. 18.—[Exclusive Dispatch.] Pensions have been granted to Californians as follows: Charles Newland, Alameda, $6; Margaretha Kayser, Grass Valley, $12; John R. Siddons, now known as James Sedgewick, Madera, $15.50.

Politics in the Family.

COLORADO SPRINGS (Colo.) Oct. 18.—[By A. P. Night Wire.] Mrs. Annie Hamilton Pitzer, sister-in-law of Speaker Champ Clark, has announced her candidacy for the position of postmaster of Colorado Springs. A dozen candidates are in the field.

McAdoo Says He'll Stick.

WASHINGTON, Oct. 18.—[By A. P. Day Wire.] Secretary McAdoo took occasion today to reaffirm that he had no intention of resigning from the Cabinet.

ONE TO FIVE YEARS.

PORTLAND, Oct. 18.—J. C. Lafrance, convicted of swindling a fraternal organization out of $3000 life insurance by means of a planted body, was sentenced to serve from one to five years in the penitentiary today. Lafrance's wife, who had collected the insurance, was in court with an infant when sentence was pronounced.

Convict Under the Floor.

PORTLAND, Oct. 18.—[By A. P. Night Wire.] E. L. Beveridge, a convict missing since Wednesday at the Salem penitentiary and who was reported to have escaped by sawing his way out of the basement, was found today hiding under the floor of the prison shops.

Wants Permission to Borrow.

SAN FRANCISCO, Oct. 18. — [By A. P. Night Wire.] Application was made to the State Railroad Commission yesterday by the San Diego Home Telephone Company for authority to issue notes in the sum of $150,000 for the purpose of paying existing indebtedness and making additions and betterments to its system.

Chile Hides Her Poverty.

SANTIAGO (Chile) Oct. 18.—[By Cable and A. P.] The Chilean government definitely decided today not to take part officially in the Panama-Pacific Exposition at San Francisco owing to the financial situation of the republic.

CLOSED BY THE POLICE.

VIENNA, Oct. 18.—The police closed today the offices of the Canadian Pacific Railway Company throughout Austria after impounding all the books and correspondence. This action was taken as a sequel to the arrest on Thursday of Samuel Altmann, the company's agent here, in connection with a charge that he had assisted Austrians to evade military service by emigrating to Canada without passports.

MOVING DAY AT ALBANY.

Sulzer Takes His Things Out and Gov. Glynn Moves His Things into the People's House.

[BY A. P. DAY WIRE TO THE TIMES.]

ALBANY, Oct. 19.—Today was moving day in Albany. Gov. Glynn was busy preparing to move his office equipment from the quarters on the third floor of the Capitol which he has occupied since the beginning of the impeachment proceedings, to the executive suite on the second floor. At the "People's House" William Sulzer and Mrs. Sulzer were collecting their personal belongings and making ready to leave Albany. In the Senate chamber workmen were dismantling the fixtures which for a time transformed the onyx-walled chamber into a velour and velvet-draped court-room.

Official business was practically at a standstill.

Gov. Glynn arrived at the Capitol shortly before noon and settled down to the routine of his office. He announced that he would move into the executive suite on Monday.

Mr. Sulzer gave no intimation where he and his wife would go after leaving the Executive Mansion.

ALOOF FROM SULZER.

Even Progressives Say They Can't Stand for Former New York Governor.

[BY A. P. NIGHT WIRE TO THE TIMES.]

NEW YORK, Oct. 18.—Jacob H. Schiff, a member of the Progressive Committee on Vacancies of the Twentieth Congressional District, emphatically denied today that he or any one else in authority in that district had asked William Sulzer to accept the progressive nomination for Congress.

Oscar S. Straus, the candidate originally nominated, declined to run. The Committee on Vacancies will meet Monday night to select somebody else. Mr. Schiff said he thought Prof. I. A. Hourwich, formerly connected with the Department of Commerce and Labor, would be nominated.

MURPHY BEING SHADOWED.

Tammany Leader Says Two Detectives Follow Him in an Automobile and He Likes It.

[BY A. P. DAY WIRE TO THE TIMES.]

NEW YORK, Oct. 18.—Charles F. Murphy, the Tammany Hall leader, is being shadowed and he enjoys it. He said so today.

"About three weeks ago," said Mr. Murphy, "I noticed for the first time that I was being followed by two young men in an automobile."

The Tammany leader went on to say that he did some sleuthing on his own account and learned that the car which had been following him was leased to a detective agency.

"If I knew the persons who are spending the money to keep such a close watch on me," he said, "I'd save them the expense. I would have them call at my home every evening and I would tell them where I was going and whom I was going to see."

MRS. PANKHURST IS INDIGNANT.

[BY A. P. NIGHT WIRE TO THE TIMES.]

NEW YORK, Oct. 18.—Three things in connection with the examination today of Mrs. Emmeline Pankhurst seemed particularly to arouse her indignation. One was that she was accused of "moral turpitude," another that the proceedings were in secret, and the third that her "political opponents" in England had, in her belief, furnished much of the material used by the special board in questions put to her. Her examiners were courteous "more or less," she admitted.

Mrs. Pankhurst, according to the stenographic report of her examination, admitted that she had made incendiary speeches in England, but denied that she had ever advocated taking her life.

After the questioning was over and the newspaper men were permitted to talk with her, Mrs. Pankhurst was quick to register her objection to "star chamber proceedings." They had "a bad moral effect," she continued. As to the decision of the board, she said:

"I was severely cross-examined in a manner that I believe was intended to make me fall into a trap. My deportation was ordered specifically on my conviction of an indictment found against me in England as the person who placed a bomb in Lloyd George's home."

Herbert Rees, Mrs. Pankhurst's counsel spent the latter part of the day consulting authorities to cite to the government in arguing Mrs. Pankhurst's case, only taking a copy of the minutes of the inquiry board with him, left tonight for Washington where he expected to consult with Commissioner-General Caminetti tomorrow. He apparently had not learned at the time he left that there was no probability of a formal hearing in the case at Washington tomorrow. The argument is expected to be that Mrs. Pankhurst's alleged offences are purely political and that the government had no warrant in law for excluding her because of them.

Mrs. O. H. P. Belmont, who, it has been understood, was ready to supply a bond for the English militant, should one be allowed, did not appear actively in the case today. Among other suffrage leaders, the note of sympathy, while sometimes sounded, was frequently lacking. Mrs. Mary G. Hay, president of the woman's suffrage party in this city, said the organization was not interested in Mrs. Pankhurst's visit.

"We are in no sense militants, and not in sympathy with Mrs. Pankhurst's ideas," she said. "She moreover came to this country entirely on her own initiative and without any invitation from the woman's suffrage part in America. We deplore the action of the United States government representatives, however, because it gives Mrs. Pankhurst a lot of undue notoriety and advertising without benefiting the real work of our society in the least."

So far as the personality of Mrs. Pankhurst is concerned, many preconceived notions of her were upset.

There was no suggestion of the hardy woman who could face self-starvation to gain freedom.

The immigration inspectors, watching her as she sat in the "well" in the board room, saw a delicate, pale woman of motherly appearance. Her voice as she responded to the formal questions was that of a woman of good breeding.

Tonight, weary after her experience of the day, she retired early, to all appearances composed for a good night's rest and without worry as to the outcome of her case.

Dutch Minister to Washington.

THE HAGUE, Oct. 18.—[By Cable and A. P.] The Dutch government today selected Chevalier W. F. L. C. Van Reppard, formerly Dutch Minister to Morocco, to succeed Jonkheer J. Loudon, as Dutch Minister at Washington.

Washington.

POSTMASTERS STUDYING E...

Fifty Thousand Must T... Competitive Tests.

Fourth-Class Incumbents in Classified Service.

Majority Republicans ... pect to Hold Jobs.

[BY DIRECT WIRE TO THE TIMES.]

WASHINGTON BUREAU OF THE TIMES, Oct. 18.—[Exclusive Dispatch.] More than 50,000 fourth-class postmasters, most of them Republicans, are getting ready to take the competitive examinations which will admit the successful candidates to the classified service and protect them permanently against removal for partisan reasons.

The passing grade shall be not less than 70. There must be at least three applicants for each office and from this list the Postoffice Department will name the postmaster.

The incumbents, relying on their practical experience in office, are confident they will have an advantage over other applicants. Spelling and writing are the important features of the examination.

The delegates to the National League of Postmasters, recently in Guthrie, Okla., were nearly of opinion that no partisan tests would be permitted in the examinations. The third-class postmasters, whom there are about 1000 in the United States, are seeking to be included in the classified service. They were represented at the meeting, and also allied with the movement, composed of first-class and second-class postmasters who are given by presidential appointment, are about 8000 of the latter.

Fourth-class postmasters are those ranging from $50 to $1000 a year. President Wilson has provided that a postmaster drawing less than $1000 a year shall be required to pass an examination. Those figures, it is thought, may be raised in addition of an inspector.

For years the compensation of fourth-class postmasters has been based on the idea that income from outgoing mail were about equal. But at this time the incoming mail is about three times greater than the outgoing mail, due largely to the parcel post. This has resulted in great inequality in pay which fourth-class postmasters would like to have adjusted. It was shown, for instance, that at Yearlton, Okla., the postmaster receives $40 for a year for seventeen hours service, after paying rent, light, fuel and equipment, and against $980 paid to a rural carrier for about six hours' work a day. At Mayfield, Okla., the postmaster receives $200 and his two rural carriers $1000 each.

The league was unwilling to take action in favor of 1-cent letter postage, though P. R. Dick, president of the Kansas league, read a letter in support of this lower rate, saying:

"What is the cost of first-class postage at the rate of 2 cents an ounce? It takes one No. 5 envelope and two sheets of ordinary letter paper to bring up the weight and one envelope and three sheets of letter paper to perform the operation on the same scale at 1 cent an ounce. What does this indicate? Why, that if every letter weighed more than two ounces the ordinary business house would pay $1680 a ton for the delivery of his mail.

"Second, that not one letter in 10,000 contains two sheets of letter paper and the greater number only one sheet. That a business letter seldom weighs over one ounce, which would actually make the ordinary business letter cost the writers at the rate of $1680 a ton. Third, that this class of mail produces a profit of $65,000,000 each year. Comparing this with the rates paid to the publishers of newspapers, magazines and other publications, which cause a loss to the Postoffice Department of $70,000,000, it is an anomaly."

REALTY MEN TO BAKERSFIELD.

California State Federation Journs After Indorsing Panama-San Diego Expedition.

[BY A. P. NIGHT WIRE TO THE TIMES.]

DEL MONTE (Cal.) Oct. 18.—The California State Realty Federation held its closing session of the convention at Del Monte this afternoon, after a week in convention since Wednesday morning.

Resolutions were adopted indorsing the San Francisco and San Diego expositions. D. W. Carmichael, of Sacramento, former president and now a member of the board of directors, was appointed a special commissioner to follow up the Shinn plan of reclamation, which was outlined today at the convention by A. L. Shinn of San Francisco.

Bakersfield was selected as the place of meeting in 1914. Those elected were: Presidents, C. P. Pendleton, Berkeley; vice-presidents, F. P. Fish, Pacific Grove, C. C. C. Teters of Los Angeles and George W. Wyatt of Modesto; secretary-treasurer, Ralph Stafford "of Los Angeles; directors, D. W. Carmichael of Sacramento, W. G. Cochran of Fresno, W. W. McManus of Eureka, J. M. Riecks of Vallejo, Harry Cutting of Oakland, Francis Cutting of San Francisco, Victor Challos of San Jose, William H. Jones of Tulare, Frank Starkey of San Diego, M. W. Stow of Richmond, Frank Meyer of Stockton and Membry McMahon of San Francisco. Five others are yet to be chosen.

Women were present at the quet tonight for the first time in history of the organization.

Sightseeing By Loan.

[New York Herald.]

Americans in London recently went to an agency for an automobile which to go sightseeing. They had difficulty in getting one on account of the notice, but when the man was told that luxurious limousine would be at their disposal. When the car arrived they were informed that they must pay for it. They remarked that they had had such a car or such a driver for less money.

"Well, it is not often that one of this is for hire," was the reply. "Do you notice the coat of arms on the door? That automobile belongs to the Lady ——, nationally one of the wealthiest American heiresses married to an English peer, the Earl of ——town."

The Americans who had the privilege of riding in the car were willing to pay for it, and the chauffeur collected a profit.

The Pankhursts in L...



Mrs. Pankhurst and daughter

Mother and daughte...

...appeared in the garb worn by inmates of ... houses with the interiors of which both are ... ...en has been barred from entering the United ...

...tants' War Cabinet.

(Continued from First Page.)

...ed that she was to be given a ...ent hearing on her appeal. In ...of beginning the hunger strike ...erved tea, chicken soup and ...wiches. After luncheon she saw ...ron again and protested that she ...d not been given a fair hearing, in...much as her lawyer was not pres...

MRS. PANKHURST TALKS.

"The board was courteous, more or ...," said Mrs. Pankhurst, "but the ...t time when they said I was ...y of moral turpitude. I said to ..., 'has your ancestors were guilty ...al turpitude when they threw ...en into the Boston harbor?' I ...inded them that Charles Stewart ...ell and John Redmond, Irish po...al leaders, who were convicted un... the same act as I was convicted ..., were received here with open ..., although they destroyed proper... I attempted to show the board ... revolution is going on in England ...ame as went on in this country. I ...them that I held human life ...and never advocated the tak... of life.

"I think the minds of the members ... the board of inquiry were made up ... I arrived here. Now that the ...gation is over, this question ... my mind. Who did it? Who ...onsible for the action taken by ...ard in ordering me deported. I ... the opinion that it was done by ...litical opponents on the other ...

MEETING POSTPONED.

...ing meeting of welcome which ... local suffra... Mrs. Pankh... Madison Sq... poned toda... order that ... might be fu... meeting.

Mrs. O. H. ... York woman ... to have be... was prepared ... 000 for Mrs. ...havior while ... ruling of th... not be perm... Pankhurst n... Island Statio... the board's ... the authorit...

Mrs. Pankh... ordered und... migration law... for the exclu... abroad of a ... moral turpitu... Mrs. Pankhur... land of cons... brought her ...

The militant... with unusual ... rogated by in... board the lin... she had made ... was detained ... aboard the ves... rushed in a s... tion station at ... Immediately ... of inquiry ther... fore this boar... hour and she ... counsel.

Mrs. Pankhu... upon officials th... ing to America... the militant me...

The Papers.

...ANKHURST DEPORT... IS BEFORE CAN...

[BY A. P. NIGHT WIRE TO THE TI...

...ASHINGTON, Oct. 18.—Com...missioner-General of Immigra... Caminetti received the ... tonight in the record of the ... today of Mrs. Emmeline ... by the board of special in... Ellis Island.

...orrow the commissioner and ... Secretary of Labor Post will ... the record for consideration ... commissioner said tonight he ... intention of holding a formal ... of the case on Sunday. ... a proceeding would be un... usted," he said.

...ppears scarcely likely that final ... of the case will be announced ... Monday. Then it will be de... by Commissioner Caminetti ... Secretary Post whether ... hurst shall be permitted to ... the United States, or as the ... board decrees, shall be ... to France, whence she came, ... to England.

...ers and appeals on both sides ... case couched in terms ranging from legal to ...mental, continu...

Commissioner ...ing palms to m... Pankhurst's cas... exactly as that ... grant, pointed o... health and that ... a woman in suc... accorded to her.

Secretary Post ... Secretary Wilson ...verse the immig... decision, when ...

If the deportat... Island board is ... hurst may be pl... ship sailing for ... from which she ... might be stayed ... ceedings in the F... recently done in ... riano Castro, th... and which result...

Today there ha... cation between th... and the British ... cident. Diplomat... suffrage leader m... a protest in her ... ish subject.

Passive Militancy.

...PEN A SUFFRAGE STO... IN THE QUAKE...

[BY DIRECT WIRE TO THE TIMES.]

...ILADELPHIA, Oct. 18.—[Ex...clusive Dispatch.] The first suf... store on a large scale to be ... in this country will open for ... here next Thursday, under ... charge of Mrs. George A. ... wife of Prof. Piersol of the ... of Pennsylvania.

...ore will be in the nature of ... tment store on the first floor, ... and restroom on the ... floor. Every article in the ... from soap to soap, will be ... with suffrage literature and ... and principles.

...e will be a red inlay ... takes a cake of yreen ... side will be a purple inlay ... declaring "votes for wom... a similar inlay on the other ... say: "Women must have the ...

...ped upon the white wash ... ing black letters is this stun... The anti-suffrage husband, ... compelled to use it every ... go unwashed: "Taxation ... representation is tyranny.

Votes for women. ... ment grow."

An oblong green ... calendar, with a fa... card attached for e... to be kept in stock. ... abound on this cal...

There will be a ... tea, suffrage candy, ... cards, suffrage hats ... suffrage groceries, ... pennants and what ...

Tea will be serv... floor of the suffra... every day of the ... be noonday meetin... rallies and speeches ... about the store.

The mechanical o... different cards bearing ... ments and known ... speechmaker," will b... in motion in the sh...

The suffrage store ... ing of the woman ... Pennsylvania and ... money and planning ... to insure the succes... Suffragists will be ... departments of the ... not be a man aroun...

Washington.

POSTMASTERS STUDYING UP.

Fifty Thousand Must Take Competitive Tests.

Fourth-Class Incumbents in Classified Service.

Majority Republicans Expect to Hold Jobs.

[BY DIRECT WIRE TO THE TIMES.]

WASHINGTON BUREAU of THE TIMES, Oct. 18.—[Exclusive Dispatch.] More than 50,000 fourth-class postmasters, most of them Republicans, are getting ready to take the competitive examination which will admit the successful contestants to the classified service and protect them permanently against removal on political reasons.

The passing grade shall not be less than 70. There must be at least three applicants for each office and from this list the Postoffice Department will name the postmaster.

The incumbents, relying on their practical experience in office, are confident they will have an advantage over other applicants. Arithmetic and writing are the important features of the examination.

The delegates to the National League of Postmasters, recently held in Guthrie, Okla., were mostly of the opinion that no partisan favoritism would be permitted in the examinations. The third-class postmasters, of whom there are about 1000 in the United States, are seeking to be included in the classified service and were represented at the meeting. They also are allied with the association composed of first-class and second-class postmasters who are given only Presidential appointment. There are about 8000 of the latter.

Fourth-class postmasters draw salaries ranging from $50 to $1000 a year. President Wilson has provided that no stamper drawing less than $100 a year shall be required to take examination. These places, it is thought, may be filled on recommendation of an inspector.

For years the compensation of fourth-class postmasters has been based on the idea that incoming and outgoing mail were about equal, while at this time the incoming mail is about three times greater than the outgoing mail, due largely to the parcel post. This has resulted in inequality in pay which fourth-class postmasters would like to have adjusted. It was shown, for instance, that at Tearlton, Okla., the postmaster receives $50 for a year for twenty-seven hours service, after furnishing light, fuel and equipment. This is against $960 paid to a rural carrier for about six hours work a day.

Mansfield, Okla., the postmaster is paid $70 and his two rural carriers $1500. The league was unwilling to take a stand in favor of 1-cent letter postage, though P. R. Dick, president of the Kansas league, read statistics in the report of this lower rate, saying: "What is the cost of first-class mail matter at the rate of 2 cents an ounce? Who did it? Who takes one No. 5 envelope and one sheet of ordinary letter paper to weigh up the weight and one sheet of envelope and three sheets of ordinary letter paper to perform that operation on the same scale at one cent? What does this indicate? Figure it if every letter weighed two ounces the ordinary business man would pay $1680 a ton for the privilege of his mail.

"Second, that not one business letter in 10,000 contains two sheets of paper and the greater number is one sheet. That a business letter seldom weighs over one-half ounce, which would actually make the ordinary business letter cost the people at the rate of $3360 a ton. This item of mail produces a profit of $45,000,000 each year. Compare this with the rates paid by publishers of newspapers, periodicals and other publications, which cover the cost to the Postoffice Department by $60,000, it is an unjust rate."

ALTY MEN TO BAKERSFIELD.

alifornia State Federation ...rns After Indorsing Panama ...n Diego Expositions.

[BY A. P. NIGHT WIRE TO THE TIMES.]

L. MONTE (Cal.) Oct. 18.—...rnia State Realty Federation ... its closing session at the ...lonte this afternoon, having ...vention since Wednesday ...

Resolutions were adopted ... the San Francisco and San ...itions. D. W. Carmichael ...ing, former president ...ber of the board of directors ...inted a special committee to ...p the Shima-Pina of residence ... was outlined today in the ...on by A. L. Shima of San ...

...ersfield was selected as ... ...ing place in 1914. Officers ... ...re: President, C. C. Jester, ... vice-presidents, J. P. Price ... Grove, C. C. C. Tatum of ...e and George W. Wren of ... secretary-treasurer, James ...rd of Los Angeles; ... D. W. Carmichael of ... W. G. Cochran of ...eManus of Bakersfield, ... M. T. Minaret ... of Vallejo, Alex Cutting of ...ictor Challon of San Jose, ...d, Francis Cutting of San ... Jones of Tulare, John ...y of San Diego, M. W. Tobe ...ond, W. G. Thompson of ...embry McMahon of San ... Five others are yet to ...

...en were present at the ... ...ight for the first time in ... of the organization.

Sightseeing De Luxe.

[New York Herald:]

...ans in London recently ... ...agency for an automobile ... to go sightseeing. There ... ...ity in getting one on such a ... when the car was provided ... limousine body. The chauffeur ...posal. The chauffeur proved ...formed. When the party ... ...marked that they had ... ...n a car or such a price. ... It is not often that one ... ...or hire," was the reply. ... the cost of arms on the ... That automobile arms on ... ...naming one of ... ...t American heiresses ... ...glish peer. "But she is not ... ...

...mericans who had the ... ...'s car are wondering if ... ...r the chauffeur.

The Pankhursts in Prison Garb.



Mrs. Pankhurst and daughter in jail garb.

Mother and daughter,

...ssed in the garb worn by inmates of English prisons and worked with the interiors of which both are so well acquainted that the ...n been barred from entering the United States.

...' War Cabinet.

(Continued from First Page.)

...ht she was to be given a ...ring on her appeal. In... ...ing the hunger strike ... tea, chicken soup and ... After luncheon she saw ... and protested that she ... given a fair hearing, in... ...r lawyer was not pres...

...KHURST TALKS.

...t was courteous, more or ... to Mrs. Pankhurst, "but the ... when they said I was ...l turpitude. I said to ... her ancestors were guilty ...ipside when they threw ... in the Boston harbor? I ... from that Charles Stewart ... John Redmond, Irish po... ..., who were convicted un... ...me act as I was convicted ... received here with open ... though they destroyed proper... ...ompted to show the board ... is going on in England ... ...t as in this country. I ... fact I held human life ... never advocated the tak...

...the minds of the members ...rd of inquiry were made up ...ecided here. Now that the ...ry is over, this question ...ed. Who did it? Who ...nsible for the action taken by ... in ordering me deported. I ... opinion that it was done by ...l opponents on the other ...

...TING POSTPONED.

...e meeting of welcome which ... local suffrage leaders planned to give Mrs. Pankhurst tomorrow night at Madison Square Garden was postponed today until Monday night in order that Mrs. Pankhurst's status might be fully determined before the meeting.

BOND READY.

Mrs. O. H. P. Belmont, the New York woman suffrage leader, who was to have been Mrs. Pankhurst's host, was prepared to give bond up to $100,000 for Mrs. Pankhurst's good behavior while in America. Under the ruling of the special board she will not be permitted to do so and Mrs. Pankhurst must remain at the Ellis Island Station until deported unless the board's findings are reversed by the authorities at Washington.

Mrs. Pankhurst's deportation was ordered under Section 2 of the immigration law. This section provides for the exclusion of persons convicted abroad of a crime or crimes involving moral turpitude. The board held that Mrs. Pankhurst's conviction in England of conspiracy to commit arson brought her within this class.

The militant leader's case moved with unusual celerity. She was interrogated by immigration inspectors on board the liner Provence, on which she had made the trip from Havre, was detained but a few minutes aboard the vessel when it docked, was rushed in a special tug to the detention station at Ellis Island, and taken immediately before the special board of inquiry there. Her examination before this board lasted little over an hour and she was not represented by counsel.

Mrs. Pankhurst told the immigration officials that her purpose in coming to America was not to advocate the militant method for obtaining suffrage, but to lecture on the history and the progress of the cause in England.

NOTABLES DETAINED.

Mrs. Pankhurst Not the Only One Who Has Seen the Island.

Mrs. Pankhurst, waiting at Ellis Island may find some consolation in the fact that other noted visitors became unwilling guests of the immigration authorities, and upon their arrival there spent some time in the government's "melting pot."

Some in the list were:

Edward Mylius, writer and editor, convicted in England on the charge of libeling the King. He was held as an "undesirable."

Miss Marie Lloyd, English music-hall singer, held as an "undesirable" because she was accompanied by a man not her husband, admitted under bond.

Cipriano Castro, ex-President and dictator of Venezuela. Convicted of murder in Venezuela. Held at Ellis Island. Admitted after a writ of habeas corpus had been sworn out.

Prince Pignatolli, detained by the immigration authorities on receipt of dispatches from Paris, where it is said he had figured in several escapades. Was liberated after other "dispatches from Paris" had been received.

"KING" ASQUITH HER WORST FOE.

[BY A. P. DAY WIRE TO THE TIMES.]

NEW YORK, Oct. 18.—To inspectors who questioned her aboard the Provence, Mrs. Emmeline Pankhurst asserted that her conviction was for a political offense and that it was generally understood her sentence had expired when she left England for France, although she had not been so notified formally.

For a quarter of an hour the militant leader was questioned by immigration inspectors in the white and gold music-room on the liner. A curious crowd of passengers, eager to learn the disposition of her case, trooped in through the doors and pressed the two-score newspaper reporters forward until they surrounded the little group. Rheta Childe Dorr, Mrs. Pankhurst's traveling companion, sought to sit beside the militant leader during the hearing, but this the inspectors would not permit.

"I am not coming to America to tell American women how to get the vote," Mrs. Pankhurst announced when the inspectors had left her. "They appear to be abundantly able to manage their own campaign. Their progress has been remarkable and they need no foreign leadership."

There was no touch of militancy about Mrs. Pankhurst's face or figure as she chatted with the newspapermen. She was dressed in a gray suit, cut V-shaped at the throat, a blue hat that bore but a single ostrich plume of black and was half hidden by a blue veil. She wore a sealskin coat that touched the floor when she walked.

Her fast graying hair belied the youth that seemed stamped on her features. She had almost recovered, she said from the illness caused by forcible feeding in Holloway Jail. But she was willing to live her harrowing experiences all over again a dozen times if need be "for the cause."

"Would I see it through?" she repeated in indignant answer to a question asked by a reporter. "Why, of course, I would. I would die if I had to for the cause. And there are dozens, yes hundreds, of women in England who would do the same thing. I don't set myself up as different from any other woman or better than any other woman.

"We are having a revolution in England, just as you people of America had a revolution when you wanted your freedom, when you were taxed without representation. We English women are fighting for our freedom. Just as you won yours, so will we win ours. You fought against George the Third; we are fighting against George the Fifth—no, perhaps, I should not say that; we are not fighting against King George. We are fighting against King Asquith, for he is the obstinate man who blocks the way.

"I do not think I should be denied admittance to your country. I don't think I will be. I am willing to trust to the sense of justice of the American people."

Mrs. Pankhurst was questioned closely about her departure from England. She told the immigration inspectors that she thought she would not be arrested if she returned there. "I was at liberty under license," she explained. "My license had expired and I was, of course, subject to arrest."

"I was of course subject to arrest at any time. But I addressed the International Medical Congress after the expiration of my license and was not molested. Inasmuch as I had been arrested for addressing public meetings previously, I should think that if I had been wanted, I would have been arrested while addressing this meeting.

"Further, I announced publicly that I expected to leave England. No attempt was made to prevent my departure."

At the detention station, Mrs. Pankhurst was lodged for a few minutes in the room which Cipriano Castro occupied while at Ellis Island. Then she was taken before the board. Four women who accompanied Mrs. Pankhurst to Ellis Island were allowed to converse with her and her counsel in her rooms. They were not permitted to accompany her before the board, however, nor was her lawyer.

The Papers.

NKHURST DEPORTATION IS BEFORE CAMINETTI.

[BY A. P. NIGHT WIRE TO THE TIMES.]

...TON, Oct. 18.—Com... ...-General of Immigra... ...Caminetti received the ... in the record of the ... of Mrs. Emmeline ... by the board of special in... ...land.

The commissioner and ...r of Labor Post will ...ecord for consideration ...mer said tonight he ...s of holding a formal ...e case on Sunday. ...oceeding would be un... ...e said.

...ecretly likely that final ...ase will be announced ... Then it will be de... ...Commissioner Caminetti ...Secretary Post whether ... shall be permitted to ...United States, or as the ...board decrees, shall be ..., whence she came, ...committed for "the ...oded.

...appeals on both sides ...ained in terms ranging ... from legal to extravagantly sentimental, continued to pour in.

Commissioner Caminetti, while taking pains to make clear that Mrs. Pankhurst's case was being treated exactly as that of any other immigrant, pointed out that she was in ill health and that considerations due to a woman in such condition would be accorded to her.

Secretary Post, in the absence of Secretary Wilson, may sustain or reverse the immigration commissioner's decision, when it reaches him.

If the deportation order of the Ellis Island board is sustained, Mrs. Pankhurst may be placed aboard the first ship sailing for France to the port from which she sailed. Such an order might be stayed by habeas corpus proceedings in the Federal courts, as was recently done in the case of Gen. Cipriano Castro, the Venezuelan exile, and which resulted in his liberation.

Today there has been no communication between the State Department and the British Embassy over the incident. Diplomats point out that the suffrage leader might avail herself of a protest in her capacity as a British subject.

Passive Militancy.

A SUFFRAGE STORE IN THE QUAKER CITY.

[BY DIRECT WIRE TO THE TIMES.]

...ELPHIA, Oct. 18.—[Exclusive Dispatch.] The first suffrage store on a large scale to be opened in this country will open for business next Thursday, under the direction of Mrs. George A. ... of Prof. Piersol of the ... of Pennsylvania.

...ill be in the nature of ... store on the first floor, ... and restroom on the ... Every article in the ... store will be ... with suffrage literature and ... suffrage slogans, argu... ... Votes for women. Watch the movement grow."

An oblong green and gold motto calendar, with a fancy suffrage postal card attached for each month, also is to be kept in stock. Suffrage mottoes abound on this calendar.

There will be a brand of suffrage tea, suffrage candy, suffrage playing cards, suffrage hats, shoes and hose, suffrage groceries, peanuts, novelties, pennants and what not.

Tea will be served on the second floor of the suffrage store all day every day of the week. There will be noonday meetings and suffrage rallies and speeches at, in, around and about the store.

The mechanical device that shows different cards bearing suffrage arguments and known as the "voiceless speechmaker," will be kept constantly in motion in the show windows.

The suffrage store is an undertaking of the woman suffrage party of Pennsylvania and much time and money and planning have been spent to insure the success of the venture. Suffragists will be in charge of all departments of the store. There will not be a man around the place.

Our Forefathers Knew Chickering Pianos Ninety years ago



Chickering Pianos then were acclaimed the best and that standard of excellence has always been maintained, even until today, in fact Chickering Pianos were never so good as they are at present.

Stick to Reputation - To Pianos you know about

The Chickering will cost a little more perhaps, than the "commercial type" piano, but that "little more," convering a lifetime of complete satisfaction, is a splendid investment.

Our credit terms are easy

Southern California Music Company
332-4 BROADWAY LOS ANGELES
STORES AT RIVERSIDE · POMONA · SAN DIEGO · SAN BERNARDINO

Superb Routes of Travel.

NO EXTRA CHARGE FOR BERTHS OR MEALS

Steamships GOVERNOR, Carrying $16 passengers. PRESIDENT, Carrying 502 passengers.

SAILING THURSDAYS

San Francisco — Seattle or Tacoma

$6.35 1st class; $7.35 2nd class; $10.35, $27.05, 1st class $5.35 3rd class. $12.35 2nd class; $15.35 3rd class.

"STEAMSHIP "QUEEN" carrying 272 passengers

SAILING SUNDAYS

San Francisco $7.35 1st class $6.35 3rd class — Seattle or Tacoma $10.35 1st class $11.35 1st class $15.35 3rd class

Through tickets to all points in United States or Canada via San Francisco, Seattle, Victoria or Vancouver.

San Diego Daylight Excursions every Wednesday and Saturday morning, $2.50 one way; $4.00 Round Trip.

FINEST OF SERVICE. LARGE MODERN STEAMERS.

Ticket Office, 540 S. Spring St. Phones—Home A1373. Main 47.

BIG 3 BEAR BEAVER ROSE CITY

First Class — Second Class

$7.35 and $8.35 San Francisco--$5.35

All Rates Include Berth and Meals

Next Sailing Monday, Oct. 20th

SAILINGS

Oct. 20, 25, 30, Nov. 4, 9, 14, 19, 24, 29.

SAN FRANCISCO, ASTORIA, PORTLAND—Without Change.

Through Tickets to All Points in United States and Canada via San Francisco, Portland and Puget Sound.

NEWEST, MODERN COASTWISE STEAMERS THE SAN FRANCISCO & PORTLAND S.S. CO.

Passenger License 594 594 601

C. G. KRUEGER, Dist. Pass. Agt., 517 S. Spring. Phones: Home A3751; Main 1904.

Great Reduction in First-Class Rates — $480.50 AROUND THE WORLD

First-Class Throughout—Large New Steamers—Best Outside Rooms

Europe—Honolulu—Panama Canal—Australia—Japan

Get your tickets from Capt. D. F. Robertson, who having made six trips around the world and one hundred and six trips across the Atlantic, can tell you where to go and how to get there.

CALIFORNIA SAVINGS BANK.

D. F. ROBERTSON, Mgr. S. S. Dept., Spring and Fourth Sts., Los Angeles.

from other cities will be: Davis F. Houston, Secretary of Agriculture, Washington, D. C.; Prof. Hugo Munsterberg and Kuno Franke of Harvard University; John S. Alexander, president National Bank of Commerce, New York; Dr. F. G. Mattison, Harrison I. Drummond and Ernest Lockwood of Pasadena; E. D. Libbey, president Toledo Glassworks, Toledo, O.; Prof. Benjamin Ide Wheeler, Berkeley, Cal.; John S. Schmidtlapp, president Union Trust Company, Cincinnati, O.; Tracey Duke of the Blackstone Hotel, Chicago; Herman Sieicken of New York; Prof. Carpenter, vice-president of Columbia College, New York.

FAITH CROCKER KILLED.

Daughter of Relative of San Francisco Family Meets Death at Horse's Heels.

[BY A. P. DAY WIRE TO THE TIMES.]

NEW YORK, Oct. 18.—Faith Crocker, the only daughter of Frank L. Crocker, a distant relative of the Crocker family in California and a leading member of the Meadowbrook and Piping Rock Clubs, met death today beneath the heels of her favorite pony, which she had recently ridden to blue ribbon honors in Long Island horse shows. The 8-year-old girl had taken the animal out for its usual morning canter in the meadow, and her father sat at a window watching her, when she was unseated and fell to the ground with her foot caught in the stirrup. The pony dashed blindly away, dragging her over the field. Its hoofs fractured her skull and killed her instantly.

CELEBRATE NAPOLEON'S FALL.

American Flag Is Carried to the King of Saxony on the Plains of Leipsic.

[BY CABLE AND A. P. TO THE TIMES.]

LEIPSIC (Saxony) Oct. 18.—Thousands of people from all parts of Germany, Austria, Russia and Sweden reached here today for the dedication of the memorial of the Battle of the Nations, which ended just 100 years ago in a victory for the allies over the French and resulted in the emancipation of Germany. One of the features of the day's exercises was the arrival of the last runners in a series of relays bearing banners and greetings from every quarter of the German empire and also from Washington and from Rio Janeiro.

The banner from the United States passed through the hands of many thousand athletes before it reached the King of Saxony. In all the relays a total of 43,000 runners were engaged.

KILLED BY PET BULL.

Arizona Rancher While Feeding the Animal Is Gored and Trampled to Death.

[BY A. P. NIGHT WIRE TO THE TIMES.]

PHOENIX (Ariz.) Oct. 18.—While A. S. Burk, a rancher, was feeding a pet bull on his ranch near Phoenix today the animal suddenly became angry and gored and trampled Burk to death.

Steamships.

THE *Yale* SAILS FOR *San Francisco* TO-DAY

Passenger License 526.

For Folders, Tickets, etc., apply

PACIFIC NAVIGATION CO.

611 South Spring Street, Los Angeles

The attractive and pleasant route, Winter or Summer

Personally Conducted Party visiting all of Europe, Mediterranean, EGYPT and Holy Land now organizing to start March, 1914, entire cost $1250. For detailed information and literature see

D. W. FERGUSON, Manager

Steamship Department

Citizens Trust and Savings Bank

303-10 So. Broadway, Los Angeles, Cal.

The attractive and pleasant route, Winter or Summer

SYDNEY [illegible]

[illegible]

AROUND THE WORLD—[illegible]

Sailings—Honolulu Nov. 4, 18, Dec. 2, 16, 30, etc. Sydney every 28 days, Oct. 21, Nov. 18, Dec. 16, etc. Send for folder. Oceanic S. S. Co., 673 Market St., San Francisco, or A. M. Culver, Agt., 334 S. Spring st.

Third and Broadway — Sixth and Hill

Save Money on Your Drug Purchases

The BOSWELL & NOYES DRUG CO. offers you drug service unsurpassed in Los Angeles at prices that should appeal to you. The long consistent superiority of Boswell & Noyes service is especially emphasized in the prescription department.

Kodak Developing Free

We develop all roll films FREE when prints are ordered. Films left by 9 a.m. finished by 5 p.m. same day. Ask about free enlargement. Absolutely first-class work.

Whipped Cream Chocolates, 25c lb.

Rich, creamy centers, coated with delightful chocolate. Extra Special.

Extra Specials for Monday

50c Phillip's Milk of Magnesia	29c
$1.00 Glycothymoline	67c
25c Kolynos Tooth Paste	16c
25c Pint Witch Hazel	16c
25c Johnson's Shaving Cream	15c
25c Blue Jay Corn Plasters	16c
25c Jar Eff. Lithia Tablets	17c
25c Welch's Grape Juice	17c

Everyday Specials

50c Murine	29c
$1.00 Listerine	63c
$1.00 Dandeline	69c
50c Mentholatum	37c
50c Cameline	35c
50c Malvina Cream	35c
$1.00 Pinaud's Eau de Quinine	79c
25c Bromo Laxative Quinine	15c

Hot Water Bottle Special

Combination bottle with syringe attachments, 2 or 3 quarts. Special MONDAY $1.25

Professional Cold Cream

For cleansing and massaging the skin. This is the finest cream of its kind. Once tried—always used. Special MONDAY 37c

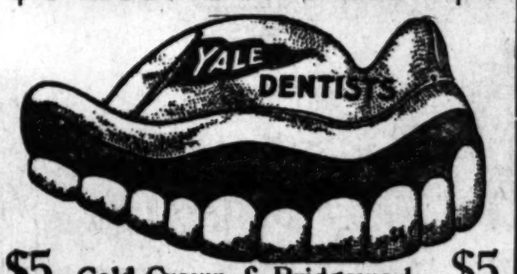
Boswell & Noyes Drug Co.

TWO STORES

300 S. Broadway, Cor. 3rd. Phones: Main 125; 10126

600 S. Hill St., Cor. 6th. Phones: Main 1355; F7326

$6 Best Set Teeth $6



$5 Gold Crown & Bridgework $5

IN BUSINESS AT OUR PRESENT LOCATION 8 YEARS.

We Have Over 100,000 Pleased Patients in California.

$100.00 FREE FOR ANY TOOTH we cannot fill or extract without pain.

REFERENCES—Citizens' National Bank, Parmelee-Dohrmann Co.

USE GREAT CARE IN SELECTING YOUR DENTIST.

You can't be too careful. Think whether he is careful to clean his instruments. Is he careful in his work? Does he use good material? If you have the Yale Institute do your work you are sure of all these points because their pride themselves on perfection after each. Important details. They also give every patient a TEN-YEAR GUARANTEE IN WRITING to back up all work.

YALE DENTISTS

444 South Broadway, Third Floor

Teeth made without plates. Pyorrhea, loose teeth treated.

Extracting, crowning and filling made painless by my new analgesia method. Examinations free.

438 S. Broadway—Orpheum Bldg. Phones: F7216, Main 2360.

Dr. Homer

Plates made that prevent shrinkage of the gums and restore natural appearance.



Good Teeth



Essential to Good Health

Do you want good dentistry? The quality of work I do brings me hundreds of patients. My prices more than satisfy them. I want you to know about my No-Plate System of replacing missing teeth. Natural and durable. If you require a plate by all means see samples of my work before you decide to have a new set made. They are slightly thicker than paper; seeds and particles of food will not work under them.

TEN YEARS IN LOS ANGELES.

Hours 8 to 5:30. Sundays, 9 to 12.

DR. COLEGROVE, Dentist

452½ So. Broadway, Corner 5th.

The "SUN" is strictly a HOME institution

"The Sun" is the choice of loyal citizens because it is distinctly and absolutely a local institution. The men who manage "The Sun" have been catering to the drug needs of the Los Angeles public for many years. The result is that "The Sun" is splendidly equipped to take care of the particular business of this locality. Furthermore, "The Sun" employees are local people, entire control of the company is held by local men and not a penny of outside capital is used to finance it.

You will support home industry in the finest kind of way by buying drugs and drug sundries at "The Sun"—you will be getting the biggest values that it is possible to offer.

—these "Sun" Prices will Convince You that YOUR home Company—"The Sun"—Saves Money for its hosts of patrons



The Stores With the Green Fronts **The Sun Drug Co.** *The Stores With the Green Fronts*

Mail Order and Wholesale Dept., 300 North Los Angeles Street

Store No. 1—Second and Broadway.
Store No. 2—328 South Broadway.
Store No. 3—Second and Spring.
Store No. 4—Sixth and Broadway.
Store No. 5—Temple and Belmont.
Store No. 7—Pasadena.
Store No. 9—Seventh and Olive.
Store No. 10—Fifth and Broadway.
Store No. 11—Fourth and Main.
Store No. 12—Surgical Store at San Diego.

Colds are Caught in October That Last all Winter

In most parts of the United States October is the pleasantest month of the whole year. And yet October has especial liabilities for those who are subject to catching cold.

September is liable to be warm, and thin clothes are worn almost universally. When October begins the nights get colder, and the days also. Yet people will cling to their thin clothes. The negligee shirt without vest is so comfortable, that the men do not like to give it up. Sleeveless underwear and peek-a-boo waists have given so much comfort during the hot months that the women lay them aside with great reluctance. So it is that thin clothes are carried over into the month of October, and a great many millions of people carry them a little too long. Frequently, catching cold is the result.

A cold acquired in October may last several months and do great damage.

In spite then of the fact that October is a pleasant month, it is a month that presents especial liabilities for catching cold. Of course the best way to fortify one's self against cold is to avoid exposure, but people will not always do this, hence colds are the result.

To have a remedy handy to break up a cold is almost a household necessity. It has been at least thirty-five or forty years that Peruna has been a standard household remedy for coughs and colds.

It is generally sufficient to take a few doses at the first appearance of a cold. The experience of the people has been if taken in the early stages of a cold Peruna is prompt in its action. The cold disappears very quickly.

Those who object to liquid medicines can now procure Peruna Tablets. —[Advertisement.

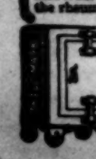
Warner's Safe Remedies

The Remedy for Rheumatism

Acute rheumatism is an inflammation of various parts of the body, characterized by general fever, by pain, heat, redness, and swelling of the joints affected, and by a tendency to leave one joint suddenly and fasten upon another. It is primarily the result of the failure of the kidneys to take uric acid out of the blood.

Warner's Safe Rheumatic Remedy

is one of the most effective remedies known to medicine in expelling uric acid from the system, and it thereby removes the rheumatic pains and eliminates all traces of the disease.



"I had rheumatism so badly that I was unable to walk except with great difficulty, and I had taken a large quantity of doctor's medicine with very little relief. Four bottles of Warner's Safe Rheumatic Remedy entirely cleared my system of rheumatism."—Mrs. B. M. Crabors, Nashville, Tenn.

EACH FOR A PURPOSE
1—Kidney and Liver Remedy
2—Rheumatic Remedy
3—Diabetes Remedy
4—Asthma Remedy
5—Nervine
6—Pills (Constipation) (Biliousness)
SOLD BY ALL DRUGGISTS
Write for free sample giving the number of remedy desired to Warner's Safe Remedies Co., Dept. 295, Rochester, N. Y.

AFTER TWO MILLIONS.

Diver Makes a Record Plunge and May Have Located Rio de Janeiro Wreck.

[BY A. P. NIGHT WIRE TO THE TIMES.]

SAN FRANCISCO, Oct. 18.—What is believed to be the wreck of the City of Rio de Janeiro, which was sunk inside the entrance of the Golden Gate on the morning of February 22, 1901, with a loss of 122 lives and bullion valued at $2,000,000, was located yesterday by Herman Stelzner, a diver, who made the descent in 128 feet of water in a patent diving device. If Stelzner's story is borne out by further attempts to uncover the sand-shrouded bulk, the mystery that for more than twelve years has surrounded the exact location of the steamer will have been solved. Attempts to learn the position of the boat have been made by divers from time to time, but all have met with failure.

Incidentally, Sulzer set a new mark for divers in his descent of 128 feet today. The previous greatest depth attained is said to be ninety-two feet. With his device Stelzner declares he is enabled to resist the enormous pressure that exists below the surface.

On the bottom of the bay Stelzner discerned the outlines of a wrecked ship. He carried no lamp with him and made no further investigation after learning the exact whereabouts of what he believes is the Rio de Janeiro. Information as to the probable location of the vessel was furnished him by a local wrecker who once grappled for the steamer and located a sunken vessel.

This location is half way between Mile Rock Lighthouse and the Ft. Point red buoy. In describing his descent today, Stelzner said:

"I noticed a curious stillness of the water at the bottom. The tide was ebbing fast on the surface, but below there seemed to be the center of an eddy which made the water practically still. The Rio must have been carried inward until it reached the eddy and has remained there ever since."

BIG GUNS BOOMING.

NORFOLK (Va.) Oct. 18.—[By A. P. Day Wire.] The first division of the Atlantic fleet steamed out to heavy battle practice today with Secretaries Daniels, Garrison, Redfield and a distinguished company from official circles in Washington as spectators. In a southwest wind and a light sea the big dreadnoughts steamed out through a haze and before noon the big guns were booming.

Editor Tells How D. D. D. Prescription Cured His Eczema

Clergyman and Banker Also Write How They Secured Relief, Thanks to D. D. D.

H. G. Hotchkiss, Editor Echo, Proprietor, Ill.: Remember, mine was eczema of fifteen years standing. Now I am completely healed, after 4 bottles of D. D. D. I have seen cases of 25 years standing cured. I have seen my own doctor cured of barber's itch, which he could not cure himself.

F. P. Trout, Banker, Hopkinton, Ia.: I treated with three doctors for six months. They did me no good; my face and scalp were full of the disease. I applied D. D. D. Result—my face is as smooth as a baby's.

Rev. L. I. Downing, Pastor 5th Ave. Presbyterian Church, Roanoke, Va.: For three years I suffered, intensely at times, with eczema. I have at last found relief in D. D. D. am no longer tortured—completely cured. I have no hesitancy in acknowledging the great virtues of this specific.

The cures of D. D. D. are past belief. All druggists know and are glad to recommend this soothing, cooling liquid.

Come to us and we will tell you more about this remarkable remedy, and the efficient D. D. D. Skin Soap. We offer the first full size bottle on the guarantee that unless it does as we said, your money will be refunded. You alone to judge.

The Owl Drug Co.'s Stores.

D. D. D. Prescription—for 15 Years the Standard Skin Remedy

PEEVISH, CONSTIPATED CHILDREN LOVE "CALIFORNIA SYRUP OF FIGS"

Harmless "fruit laxative" cleanses stomach, liver and bowels.

Look at the tongue, mother! If coated, it is a sure sign that your little one's stomach, liver and bowels need a gentle, thorough cleansing at once.

When peevish, cross, listless, pale, doesn't sleep, eat or act naturally, or is feverish, stomach sour, breath bad, has stomach ache, sore throat, diarrhoea, full of cold, give a teaspoonful of "California Syrup of Figs," and in just a few hours all the foul, constipated waste, undigested food and sour bile gently moves out of its little bowels and you have a well, playful child again.

You needn't coax sick children to take this harmless fruit laxative; they love its delicious taste and it always makes them feel splendid.

Ask your druggist for a 50-cent bottle of "California Syrup of Figs," which has directions for babies, children of all ages, and for grown-ups plainly on each bottle. Beware of counterfeits sold here. Get the genuine, made by "California Fig Syrup Company." Refuse any other kind with contempt.—[Advertisement.

Consolation.

LOVING CUP FOR SULZER.

Admirers Pay Compliment to Deposed Governor.

Murphy's Name Is Hissed by Crowd at Albany.

Former Executive Has Many Offers to Lecture.

[BY A. P. NIGHT WIRE TO THE TIMES.]

ALBANY (N. Y.) Oct. 18.—There was red fire, oratory and music by a brass band at the executive mansion tonight, when several hundred admirers of William Sulzer called to present him with a loving cup.

A driving rain fell while the marchers were en route to the mansion. Sulzer started to shake hands with all of his callers, but did not complete the task. They crowded around him and refused to move. Some one said a few words of consolation to him only to be interrupted by Mrs. Sulzer.

"The action of the court is the least of our troubles," she said.

The crowd began to cheer.

"We'll have you back next year, Bill," one man yelled.

Another enthusiast cried "Hurrah for the next President of the United States."

Chester C. Platt, Sulzer's secretary, read a speech, assuring Sulzer that he had been removed because he would not obey the bosses. Mention of the name of Charles F. Murphy brought hisses.

The cup presented to Sulzer was inscribed "To William Sulzer, a victim of corrupt bossism, October 17, 1913."

Mrs. Sulzer was presented with a bouquet.

Sulzer, in a speech, reiterated his assertion that his removal was due to his displeasing Tammany Hall.

"Had I obeyed the boss, instead of my oath of office, I would still be the Governor, and the 'organization' would be patting me on the back and telling the people that I was a second Andrew Jackson," he said.

"My condemnation by the boss is intended to serve as a warning and a precedent to all who may follow me, of what will happen to them if they do not 'obey orders,' but I believe my fate will have a good effect in the end and do more than any other single thing I could do to forever destroy the terrors of corrupt bossism in the State of New York."

A letter, which Col. Roosevelt wrote Sulzer on October 3, last, was given out by Platt. It was in response to one from Sulzer telling Roosevelt that on advice of counsel, Sulzer could not permit a letter he wrote the former President regarding the impeachment case to be made public. The letter follows:

"I thank you for you letter, and I am sorry that I have to leave before your defense is made public. I wish it had been possible for you to write to me the letter of which you wrote, giving me the definite facts as to the effort by Mr. Murphy and his assistants to bend you to their interests against the cause of honesty and decency in popular government, and their promise of immunity to you from impeachment if you would cease your attacks on the men who have been guilty of misconduct and theft in connection with public office, and if you would cease your demand for direct primaries. Such a letter, giving me in detail the facts, would, of course, have enabled me to speak much more strongly than I have spoken."

LECTURE OFFERS.

Platt also gave out copies of several telegrams Sulzer had received offering him lecture dates. A Kansas City man bid $10,000 for one lecture; a New Yorker, $20,000 for ten lectures, and another New Yorker, $50,000 for fifty, and a Chicago promoter topped the list with $100,000 for a season. As yet the former Governor has closed no contracts for public addresses.

This was the last night Sulzer occupied the executive mansion. He will leave tomorrow morning for Cooperstown, where he will spend three or four days in a summer hotel owned by a friend. He will be accompanied only by Mrs. Sulzer. From Cooperstown, Sulzer will go to the mountains for a few days, probably, and then return to New York.

TWO HOURS MISSING.

Police of San Francisco Are Asked to Find Them for a Man Who Was Slugged.

[BY A. P. NIGHT WIRE TO THE TIMES.]

SAN FRANCISCO, Oct. 18.—The police were asked today to find two hours of missing time and return them to Anton Rapollo, the owner.

Rapollo complains that while on his way home last night something hit him on the head. He knew nothing more until he awoke this morning in his own bed. His daughter says he came home staggering shortly after midnight. Rapollo was not robbed and he had not been drinking. He wants an accounting for the two hours between the time he was slugged and the time he arrived at his home.

CARRY HEAD ON POLE.

Yaqui Indians Said to Have Revived Ancient Custom at Invasion of Fuerte.

[BY A. P. NIGHT WIRE TO THE TIMES.]

DOUGLAS (Ariz.) Oct. 18.—The ancient custom of heralding victory by making public demonstrations with the heads of the conquered was revived at Fuerte, Sinaloa, at the time of its occupation by the rebels two weeks ago, according to stories told by travelers who reached here today.

Following the invasion of Fuerte, the story runs, Yaqui Indians pursued the retreating Federal army and captured, among others, Prefecto Torres, a Federal commander. The Indians put him to death and returned with his head, parading it about the streets on a pole. Torres, it is reported, had threatened to execute any Constitutionalist who fell into his hands.

TRY MEXICAN AT JUAREZ.

Captain Accused of Murdering American Will Not Be Taken to Chihuahua.

[BY A. P. NIGHT WIRE TO THE TIMES.]

EL PASO (Tex.) Oct. 18.—Capt. Santa Ana Caraveo, charged with the murder at Madero, Chihuahua, of Edward Hayes of Buffalo, N. Y., will be tried in Juarez instead of Chihuahua City. This information was given to American Consul Edwards in Juarez today in response to representations he presented from the American State Department. The United States wants the trial held in Juarez because the American witnesses are now refugees in El Paso and do not care to go to Chihuahua to testify.

MAY EXPOSE WIRE TAPPERS.

George McRea, Arrested in Los Angeles, Tells New York Police He Will Confess.

[BY DIRECT WIRE TO THE TIMES.]

NEW YORK BUREAU OF THE TIMES, Oct. 18.—[Exclusive Dispatch.] George McRea, arrested in Los Angeles and brought to New York last Sunday on a charge of grand larceny, in which it is alleged that he swindled Simeon Jones of Pittsburgh out of $30,000 by the "wire tapping game," is reported to have expressed a desire to talk.

McRea, who is in the Tombs, asked for a conference with Frederick Groehl, Assistant District Attorney, yesterday, and it is reported that he agreed to bare the secrets of a band of wire tappers if Mr. Groehl could show him that he would not be convicted on the grand larceny charge.

DROP WORD "SOUTHERN."

Pacific Convention of Methodist Pastors Decides to Dispense With The Designation.

[BY A. P. NIGHT WIRE TO THE TIMES.]

SACRAMENTO, Oct. 18.—The proposition to drop the word Southern from the name of the M. E. church, South, was voted upon favorably by the pastors in attendance at the Pacific convention being held at the local church in this city today.

It is proposed to change the name of the church to that of the Methodist Episcopal Church in America.

The conference committee to the California State Federation of churches was named as follows:

Dr. J. E. Moore, Judge W. H. Waste and J. M. Crawford.

The nominating committee was composed of C. P. Moore, J. A. Wailes and U. E. Squires.

S. W. Waller, who was presiding elder of the San Francisco district, has been transferred to the Western Virginia conference and placed in charge of the Johnson Memorial church at Huntington, W.Va. He will leave Sacramento this afternoon for his new post.

SEEKS BRIDE IN SAN DIEGO.

Violinist of New York Who Eloped With Colorado Girl on Way to California.

[BY DIRECT WIRE TO THE TIMES.]

PUEBLO (Colo.) Oct. 18.—[Exclusive Dispatch.] Determined to secure possession of his bride, who was taken from him a few hours after their marriage a few days ago, Jacques Gottlieb, a well known violinist of New York city, left this evening for San Diego. It is said that Gottlieb today received a telegram which stated that his wife and her father are now in San Diego.

Gottlieb, who has been playing in a local theater for several months, eloped to Colorado Springs with Helen Stoddard, daughter of C. A. Stoddard, a prominent physician, a few days ago, and they were married there. They returned after the ceremony, and, according to Gottlieb, when they were apprehended by the doctor and a friend, he was knocked down by the latter and his bride taken from him. Gottlieb secured a habeas corpus writ but could not get service on the father.

MISSIONARY CONGRESS.

BOSTON, Oct. 18.—[By A. P. Day Wire.] The famous chapel car St. Peter, attached to a regular train from Washington, brought to Boston today Archbishop Bonzano, papal delegate to the United States, and special pontifical delegate to the Catholic missionary congress, which opens tomorrow.

A Tiny Dynamo.

[Tit Bits:] A Lilliputian electric dynamo, perfect in every detail, but weighing only a quarter of an ounce, was shown at work before the Paris Academy of Science. Its constructor is a French mechanician named Trevet. This dynamo is three-fifths of an inch long, half an inch wide, and three-fifths of an inch high. The coil is a quarter of an inch in diameter and is wired with five and a half feet of silk insulated copper wire, one-fiftieth of an inch in thickness. A tension is indicated of 3.5 volts by a current of .2 ampere, but as to its power, there is no instrument sensitive enough to record it. While at work, the toy machine made a sound like the humming of a bee.

To Prevent Anger.

[New York Press:] It is said of Julius Caesar that, upon any provocation, he would repeat the Roman alphabet before he suffered himself to speak, that he might be more just and calm in his resentments. The delay of a few moments has set many seeming affronts in a juster and kinder light; it has often lessened, if not annihilated, the supposed injury, and prevented violence and revenge.

Long Beach.

CANDIDATES IN A LOTTE

Charter Provides Unique Political Method.

Three Hundred Veterans Attend Reception to Fl

Three-Day Thanksgiving Carnival Planned.

LONG BEACH, Oct. 18.—[Special Dispatch.] This morning City Clerk Bixby of Long Beach at a lottery, inaugurated by the city charter, although it is afternoon, was a holiday, he was busy with preliminary details for the drawing by which forty-eight candidates for municipal office will secure places on the official ballot for the primaries on Nov. 11.

This action is taken in accordance with the primary law of the charter, which specifies that the positions of candidates on the ballot will be decided by drawing, and not by alphabetical rotation, as is usually done by the City Clerk. City Clerk Hatch and other city officials were present in the capacity of witnesses, and in order to guard against any deal to every candidate or his representative was given an opportunity to raise objections that might be made. Invitations to every candidate were issued to be present at the drawing which took place at 10 o'clock.

RECEPTION TO FL

Three hundred old soldiers, Union and Confederate and Federal veterans, as well as many members of other fraternal and patriotic societies today stood in line on the beach near Hotel Virginia to see the gold-tipped corks of the pipe of peace received its baptism of the Pacific.

The flag, which has just completed its journey across the continent, was back was brought to Long Beach by Dr. George Bonsall, representing the G.A.R. and Major Judson, representing the Confederates, and presented to the local G.A.R. post. The flag was entrusted it to Mrs. E. E. Taylor, president of the local relief corps, and Mrs. C. N. Leonard, of the Ladies of Los Angeles.

Forming in parade the old soldiers escorted the flag to the hotel, where patriotic talks were made by Mayor Senator Lee C. Gates, Hatch, Supt. W. L. Bonsall, H. P. Barbour, Rev. T. Holcomb, who presided, opened the programme with a history of the flag and its dedication to universal liberty. Then the veterans escorted the flag marched down the beach to the Hotel Virginia where the color guard dipped the flag in the ocean in accordance with the vocation followed by "The Star Spangled Banner," sung by a quartet. Major Judson and A. C. Bilicke.

CARNIVAL PLANNED.

Co-operating with the Long Beach Amusement Association, owners of the Pike concessions, committees from the Chamber of Commerce, merchants' and Manufacturers' association and the Realty board this morning laid tentative plans for a big three-days carnival Thanksgiving week. The funds for the carnival, about $15000 have been subscribed, there will be no admission charge, the amusements which will include a floral parade, a band concert, fireworks, a cabaret show on the Pike, and a baby and poultry show, a bathing contest, beauty contest, automobile burning of a ship on the ocean in front of the city and daily concerts by the Cage submarine, a programme closing with crowning of the Queen of the Mardi Gras and the carnival on Saturday night.

TO CONSIDER ANNEX.

Tomorrow afternoon the city council, the late C. E. Kintel who died suddenly early in the week, will be signed to the corporation limits of the city. Members of the council, accompanied by Ben Ashley, city attorney, will embark upon the steam launch Capt. Olaf Mickelsen, at 1 o'clock in the afternoon and will cruise along the roadstead and at a point off the foot of the city a brief funeral service will be observed and the ashes of the deceased was a resident of Long Beach, who is in the course of his life had sailed the South Seas on many trips to China and other ports.

NEWS BRIEFS.

The whirlwind campaign of membership days conducted by business men of the city in the interest of the Chamber of Commerce, had been tabulated it was announced last night and 311 new memberships had been secured. There were five workers in the field and team No. 1 under the leadership of Fred L. Dye secured the most members. This campaign raised the membership of the association to 1,000. The High School campaign for membership, of the students, resulted in 1,000 members being secured.

In her home on Ocean avenue, where she had lived for twenty years, Miss Wealthy Stanbery, a resident of California, died today. Her death was the result of failure this morning to rally from a severe attack of illness which had left her practically ill shortly after noon yesterday. Her condition grew worse and her physician was called to see her, but she returned home and died on the floor of her bedroom.

This morning a man who gave his name as Fadyen and who said he was a traveling man in Los Angeles for the Fadyen morgue is on the trail of the murderer of Floater found a week ago in the surf. He was accompanied by his wife, who identified both thought they saw the murderer in the company of a woman who had been seen with him in the patronizing lessees. The Fadyen undertaker had the name of the woman and address of hotel where they would meet on their return they would meet.

The laying of the cornerstone of the new St. Anthony Catholic church will take place tomorrow afternoon at 3 o'clock. The most important forward step in the history of the local church, which has grown in eight or nine years from a membership of members, has been the erection of the existing modest edifice. The cornerstone will lay the corner of the new church. Conaty will be present. The new church will be a tall tower. It will be of brick and when completed will cost $75,000.

Jewelry and other valuables to the amount of $1,000 were stolen from the home of a week ago from the residence of fashionable apartments. Part of the property was recovered today. Detectives Mitchell and Ryan, working on the case, arrested a man giving the name of by the chief baggage agent of the Santa Fe. ment-houses and other places in the rooms stolen. Part of the property was found on the key rack.

Railroad Record.

ESPEE WINS ARBITRATION.

Threatened Strike Averted by Prompt Decision.

Federal Board of Mediation Settles Controversy.

Engineers' Official Dissents in Separate Opinion.

[BY DIRECT WIRE TO THE TIMES.]

SAN FRANCISCO BUREAU OF THE TIMES, Oct. 18.—[Exclusive Dispatch.] The first arbitration held between a western railroad and its employees under the Newlands arbitration act passed by Congress last July came to a conclusion today, when the arbiters filed in the United States District Court their findings and award in the dispute between the Southern Pacific Company and the organization of engineers, conductors and trainmen.

Hearings before a board composed of M. K. Montgomery, vice-president of the Brotherhood of Locomotive Engineers; W. R. Scott, general manager of the Southern Pacific, and Judge John F. Davis, appointed by the Federal Board of Mediation, has been held for some two weeks. Several thousand pages of testimony and exhibits were taken. The brotherhoods were represented by T. A. Greg, vice-president of the Order of Railway Conductors, and C. B. McLaughlin, vice-president of the Railway Trainmen. The Southern Pacific interests were handled by Hanley C. Booth of Chief Counsel Herrin's legal staff.

The question submitted to the board of arbitration was "What is the distinction between street car service and suburban electric service?"

THE CONTROVERSY.

While the origin of the controversy was in the Southern Pacific splitting on a street car service between Sixteenth-street station, Oakland and Alameda, and manning it with street car men on street car pay, the brotherhoods asserting that their men should be employed, the case assumed a much wider scope, embracing all operations of the Southern Pacific in street car service over its entire system.

The company is making large investments in electric service in Portland, Or., and vicinity and the finding of the board on the general question submitted covers that as well.

When the Southern Pacific electrified its Alameda-county suburban service it continued the former engineers and conductors as electric motormen and conductors under an agreement with the organization that the same rate of pay should apply. The suburban-service men in Southern Pacific service are thus receiving 25 to 35 per cent. more than men in corresponding service on the Key Route or other suburban roads in the West as shown by the testimony. But the organizations demanded that that form of electric suburban service should be paid on the same scale, which the Southern Pacific refused to do, asserting that street car service was of a distinct type and men should be paid on the usual street-car rates. Then the present trouble started. On this and other grounds a strike vote was taken of trainmen on the entire Southern Pacific system from Portland to El Paso. They voted by about twenty to one to strike which would have resulted in a tie-up of the system.

COMPANY APPEALS.

The company, asserting that the public interests were as greatly involved as its own and those of the men, appealed to the Board of Mediation and Conciliation created by the Newlands act. The board promptly responded by sending Judge Hanger, one of its members, to San Francisco, who succeeded in settling all of the differences except the question of what should be considered street car service to which neither side would yield.

Both sides agreed to submit the question to arbitration under the Newlands act.

The hearing drew witnesses from all over the West and was marked by spirited passages between the opposing sides, though in the main, the proceedings were good-natured. The attorney for the railroad expressed the idea by saying, "This is now nothing but a family quarrel and outsiders need not concern themselves with it."

The majority opinion of the board was signed by Arbitrators Davis and Scott, and is exactly in line with the Southern Pacific contentions. Arbiter Montgomery, in a short note, dissented from the award as to finding six, and the first sentence of finding seven, and said, "In expressing such dissent, I do not wish to be understood as making any reflection on the good faith and fair intent of those associated with me in this arbitration." The company did not ask to have any existing suburban service or subject rate of pay disturbed. The union was not involved but the case turned on a definition of the two classes of service in which the decision will be a most distinct contribution to legal literature.

THE FINDINGS.

After discussing the evidence at length, particularly as to the development of modern electric transportation, the formal findings are:

"(1.) Street car service differs from suburban electric service in the passenger expedition with which passengers in suburban electric service are carried from terminal to terminal, or between stations, by reason of the fact that street car service is designed to do, and does, a more local suburban transportation business in the transportation of passengers locally in a single community, whether that community is a single municipality, or a community divided by municipal, county or State boundaries.

"(2.) Subject to municipal regulation for purposes of public safety, as to speed, as to signal, as to stopping for passenger in street car service, as to signal, as to stopping at street intersections, though some of the stopping points for street cars are between streets at intersections by reason of physical or operating conditions, in suburban electric service, on the other hand, the stops are at ordinary stations fixed by the operating company, or by franchise provision, though a suburban car may in certain parts of its run stop at street intersections by reason of congestion of traffic, local police regulations, inconvenient headway between it and the preceding car, or one of track oper-

TO ADM

Final

Over C

tate fa

[BY A.

CONCO

final act

over the

Baker G.

by Judge

County

trustees

fund whi

promotion

trines of

by her.

The tru

Ibald Mc

John V. D

James A.

board of

of Christ

Josiah E.

banker, w

custodian

the estat

1907; the

tees men

her life t

These a

ing were

of the Sup

shire whi

will estab

world-wid

to be adm

supervisio

Hampshir

JAMES J.

Railway

When as

senger T

[BY A. P.

WINONA

north-boun

Burlington

in his pri

into a loc

train at N

man Elliot

was instan

persons we

Mr. Hill

much hurt

telescoped

express car

POOR, BUT

Recluse

Small Bo

Over a M

[BY A. P.

NEW YO

inary repor

Sarah Knigt

died recent

house room

was possess

000 in stock

city. Her

equally betw

C. McLaugh

lin of Sedalia

she came to

ago.

CIGARETTE

Inmate of

of San F

Burns.

[BY A. P.

SAN FRAN

Williams, for

paralytic inma

house, died fr

received last

caught fire fr

smoking. She

little is know

TWO RU

CHICAGO,

Wire.] Jam

Emma Ander

death early th

ing-house fire

Long Beach.

CANDIDATES IN A LOTTERY.

Charter Provides Unique Political Methods.

Three Hundred Veterans Attend Reception to Flag.

Three-Day Thanksgiving Carnival Planned.

LONG BEACH, Oct. 18.—Monday morning City Clerk Riley will preside at a lottery, legalized and sanctioned by the city charter, and although it is afternoon was a holiday, he was busy with perfecting details for the drawing by which the forty-eight candidates for municipal office will secure places on the official ballot for the primaries on November 11.

This action is taken in accordance with the primary law of the charter, which specifies that the positions on the ballot will be decided by drawing and not by alphabetical rotation and shall be done by the City Clerk. Both Hatch and other city officials will be present in the capacity of witnesses and in order to guarantee a square deal to every candidate and avert any late objections that might be raised, the clerk has sent out personal invitations to every candidate to be present at the drawing which will take place at 10 o'clock.

RECEPTION TO FLAG.

Three hundred old veterans of the Confederate and Federal armies, as well as many members of auxiliary patriotic societies today stood at attention on the beach near Hotel Virginia and saw the gold-tipped cords of the flag of peace received its baptism in the Pacific.

The flag, which has just completed its journey across the continent, was back was brought to Long Beach by Dr. George Somers, representing the G.A.R. and Major Judson, representing the Confederates, and presented to the local G.A.R. post, which was trusted it to Mrs. E. H. Cook, president of the local relief corps, and Mrs. C. N. Leonard, of Stanton near Los Angeles.

Forming in parade the old veterans escorted the flag to the forum where patriotic talks were made by Judge Senator Lee C. Gates, Mayor J. F. Hatch, Supt. W. L. Stephens and H. P. Barbour. Rev. T. W. Malcolm, who presided, opened the programme with a history of the flag and its dedication to universal peace. Then the veterans reformed and marched down the beach to Virginia where the color bearer dipped the flag in the ocean to the vocation followed by "The Star Spangled Banner," sung as a duet by Major Judson and A. C. Baker.

CARNIVAL PLANNED.

Co-operating with the Long Beach Amusement Association, composed of Pike concessions, committees from the Chamber of Commerce, Merchants' and Manufacturers' Association and the Realty Board this morning laid tentative plans for a big three-days' carnival Thanksgiving week. The funds for the fete of about $5000 have been secured and there will be no hitch in the arrangements which will include an industrial parade, a band concert, farmers' market, cabaret show on the Pike, auto polo, baby and poultry shows, a Mardi Gras contest, beauty contests, spectacular burning of a ship on the ocean front of the city and daily attractions by the Cage submarine, the programme closing with crowning of the Queen of the Mardi Gras voted by and the carnival on Saturday night.

TO CONSIGN ASHES.

Tomorrow afternoon the ashes of the late C. B. Kustel who died suddenly early in the week, will be consigned to the ocean waves in front of the city. Members of the family accompanied by Rev. Andrew Wright will embark upon the yacht owned by Capt. Olaf Mickelsen, at 2 o'clock in the afternoon and proceed out into the roadstead and at a point in front of the city a brief funeral service will be observed and the ashes scattered in accordance with his last wish. The deceased was a retired capitalist who is in the course of his life had sailed the South Seas and had many trips to China and the Far East.

NEWS BRIEFS.

The whirlwind campaign of business men conducted by business men of the city in the interest of the Y.M.C.A. ended last night and when returns had been tabulated it was found that 911 new membership had been secured. There were five teams in the field and team No. 1 captained by Fred L. Dye secured ninety-two names. This campaign raises the membership of the association to 916, which is the High School campaign yet to be heard from, insuring the mark set of 1000 members this year.

In her home on Pelham avenue, where she had lived for twelve years, Miss Wealthy Steadman, aged 77, died after twenty-five years a resident of California, this morning. Illness and failure this morning. Taken suddenly ill shortly after midnight she went next door and screamed for help. She returned home and fell on the floor of her bedroom.

This morning a man named [illegible] who said he was a teacher of music in Los Angeles called at the Hollenbeck-Palmer undertaking parlors and asked to see the body. He was accompanied by his wife. Both thought they saw a resemblance to a woman who had taken lessons of them. They left the undertaker their address at home and requested that they would notify them in case the body proved to be that of the woman they thought it was. The laying of the corner stone of the new St. Anthony Catholic church tomorrow afternoon will mark another important forward step in the history of the local church, which has grown from members to nine years ago with a membership of nine hundred. The present edifice has long since outgrown its capacity and the new church will lay the cornerstone of which will be 122x77 feet and will have two towers. It is expected that the building when completed will have cost $75,000.

Jewelry and other valuables stolen from a week ago from residences in fashionable apartment-houses have been recovered today in Los Angeles by Detective Mitchell and returned to the owners. The thief boldly broke into the apartment-houses and taking the keys from the rooms plundered them with the key rack.

Railroad Record.

ESPEE WINS ARBITRATION.

Threatened Strike Averted by Prompt Decision.

Federal Board of Mediation Settles Controversy.

Engineers' Official Dissents in Separate Opinion.

[BY DIRECT WIRE TO THE TIMES.]

SAN FRANCISCO BUREAU OF THE TIMES, Oct. 18.—[Exclusive Dispatch.] The first arbitration held between a western railroad and its employes under the Newlands arbitration act passed by Congress last year was brought to a conclusion today, when the arbiters filed in the United States District Court their findings which closed in the dispute between the Southern Pacific Company and the organization of engineers, conductors and trainmen.

The hearings before a board composed of W. G. Montgomery, vice-president of the Brotherhood of Locomotive Engineers; W. R. Scott, general manager of the Southern Pacific, and Judge John F. Davis, appointed by the Federal Board of Mediation, has been held for some two weeks. Several thousand pages of testimony and exhibits were taken. The brotherhood was represented by T. A. Hickey, vice-president of the Order of Railway Conductors, and C. B. Megathlin, vice-president of the Railway Trainmen. The Southern Pacific interests were handled by Hanford C. Booth of Chief Counsel Herrin's legal staff.

The question submitted to the board of arbitration was "What is the difference between street car service and suburban electric service?"

THE CONTROVERSY.

While the origin of the controversy was in the Southern Pacific putting on a street car service between Sixteenth street station, Oakland and Alameda, and manning it with street car men at street car pay, the brotherhood asserting that their men should be employed, the case assumed a much wider scope, embracing all operations of the Southern Pacific in street car service over its entire system.

The company is making large investments in electric service in Portland, Or., and vicinity and the findings of the board on the general questions submitted covers that as well.

While the Southern Pacific elected to in Alameda-county suburban service continued the former engineers and conductors as electric motormen and conductors under an agreement with the organization that the same rate of pay should apply, the motormen and conductors in Southern Pacific service are thus receiving 12½ per cent. more than men in corresponding service on the Key Route or other suburban roads in the bay region as shown by the testimony. But the organizations demanded that the rate of electric suburban service should be paid on the same scale, which the Southern Pacific refused to do, asserting that street car service was of a distinct type and men should be paid on the usual street-car rates. This was the present trouble started. On this and other grounds a strike vote by the union of trainmen on the entire Southern Pacific system from Portland to El Paso. They voted by about 90 per cent to strike which would have resulted in a tie-up of the system.

COMPANY APPEALS.

The company, asserting that the public interests were as greatly involved as its own and those of the men, appealed to the Board of Mediation and Conciliation created by the Newlands act. The board promptly responded by sending Judge Hanger, one of its members, to San Francisco, who succeeded in settling all of the issues except the question of whether or not should be considered street car service, to which neither side would agree.

Both sides agreed to submit the matter to arbitration under the Newlands act.

The hearing drew witnesses from all over the West and was marked by many caustic passages between the opposing sides, though in the main, the proceedings were good-natured. The chief bone for the railroad expressed itself by saying, "This is now nothing but a family quarrel and outsiders should not concern themselves with it."

The majority opinion of the board signed by Arbitrators Davis and Hanger is exactly in line with the Southern Pacific contentions. Arbitrator Hanger, in a short note, dissented from the award as to finding six, instead of finding seven, the requisite number expressing such dissent, but was not to be understood as any reflection on the good and fair intent of those associated with me in this arbitration." The company did not ask to have the suburban service or subject of pay disturbed. The latter was not involved but the board turned on a definition of the classes of service in which there will be a most distinct addition to legal literature.

THE FINDINGS.

In considering the evidence at hand, particularly as to the difference of modern electric service, the formal findings say:

"Street car service differs from suburban electric service in the frequency with which passengers are handled, in suburban electric service the distance from terminal to terminal, as a rule, is greater than in street car service is determined, by reason of the greater number of stops and does, a more local character of the transportation business is done, in the transportation of passengers locally in a city, whether that community is a single municipality, or a group of municipalities divided by municipal, county or other boundaries.

"(2.) Subject to municipal regulations for the purposes of public safety, suburban electric service in street car service may stop at any point or leave the car at any point between street intersections, though some municipal ordinances for street cars require stops at street intersections by suburban or operating conditions of suburban electric service, as a rule, no stops are at points designated by the operator or by franchise provision, but a suburban car may in the discretion of the motorman stop at street intersections by reason of congestion of traffic or for the purpose of taking on or discharging passengers between it and the next street intersection, or one of track operated under a franchise requiring stops at street intersections.

"(3.) Street cars do not handle baggage, except hand baggage carried by passengers, mail, except for the accommodation or convenience of the government, freight or express, while there are no such restrictions on suburban electric cars.

"(4.) The usual method of operation of street car service consists in the running of single cars, sometimes with a trailer, whereas suburban electric service usually operates with greater power and with cars capable of operation as single cars, or in multiple unit trains, as the necessity for passenger accommodation requires.

"(5.) In street car service customarily a less commodious type of equipment is used, with much less power than in suburban electric service, the street car service demands upon the equipment being usually different on account of the frequency of stops in street car service as compared with suburban electric service, and the lack of necessity for the same maximum rate of speed in street car service as in suburban electric service.

"This is not a controlling distinction, however, as the type of car used sometimes varies with the maximum of the speed required and the distance to be traveled in the suburban electric service. Although suburban equipment may occasionally be temporarily used in street car service, such temporary use of suburban equipment would not change the character of the service from street car service to suburban electric service. On the other hand, the fact that an electric suburban equipment is run over the streets of a city does not necessarily make the service rendered by it a street car service.

"(6.) The fact that transfers may be given to or from a street car, to or from a suburban electric car or train, or steam train, operated by the same or a separate management, does not of itself change to a suburban service the character of the service rendered by the street car.

"(7.) The fact that cars furnishing street car service run on the same rails, or that they alternate or are intermingled with suburban, interurban or steam service, or any or all of the three last-named classes of service, does not change the character of the former service from street car service to suburban electric or other service; provided, that in the Alameda and Oakland Pier Electric service the service furnished by electric cars of any type, or by electric trains composed of cars of any type, that run into said piers or either of them, and by cars or trains that connect with said last-named cars or trains on schedule but do not stop at all, or nearly all, street intersections at will of passenger, but only at regular scheduled stations, for the particular train, is hereby determined to be suburban electric service as distinguished from street car service; and provided further, that, pending the completion of the over-head structure at Sixteenth street, Oakland, and the running of cars through from Fourteenth and Franklin streets, Oakland, to said Oakland pier, the service furnished by cars now operating exclusively between said Fourteenth and Franklin streets and Sixteenth street, is hereby determined to be suburban electric service as distinguished from street car service."

TO ADMINISTER EDDY WILL.

Final Act in Probate Proceedings Over Christian Science Leader's Estate in New Hampshire Court.

[BY A. P. DAY WIRE TO THE TIMES.]

CONCORD (N. H.) Oct. 18.—The final act in the prolonged litigation over the will of the late Mrs. Mary Baker G. Eddy was the appointment by Judge Charles R. Corning in the County Court of Probate today of trustees to administer the $3,000,000 fund which Mrs. Eddy left for the promotion and extension of the doctrines of Christian Science as taught by her.

The trustees appointed are Archibald McLellan, Allison V. Stewart, John V. Dittemore, Adam Hickey and James A. Neal, who constitute the board of directors of the First Church of Christ Scientist in Boston, and Josiah E. Fernald of this city, a banker, who has been the practical custodian of Mrs. Eddy's estate since the establishment of this trust in 1907; the court thus choosing as trustees men in whom Mrs. Eddy during her life time reposed confidence.

These appointments by Judge Corning were made under a recent decision of the Supreme Court of New Hampshire which held that Mrs. Eddy's will established not a local but a world-wide general charitable trust to be administered under the general supervision of the courts of New Hampshire.

JAMES J. HILL IN A WRECK.

Railway Builder is Shaken Up When an Express Runs Into a Passenger Train.

[BY A. P. DAY WIRE TO THE TIMES.]

WINONA (Minn.) Oct. 18.—A north-bound express train on the Burlington road with James J. Hill in his private car at the rear, ran into a local south-bound passenger train at Nelson, Wis., today. Fireman Elliott of Desota, on the local, was instantly killed. Several other persons were slightly injured.

Mr. Hill was shaken up but not much hurt. The express engine telescoped the front end of the first express car on the express train.

POOR, BUT DIED RICH.

Recluse Spinster Who Died in a Small Boarding-House Room Left Over a Million.

[BY A. P. NIGHT WIRE TO THE TIMES.]

NEW YORK, Oct. 18.—A preliminary report on the estate of Miss Sarah Knight, a recluse spinster who died recently in a small boarding-house room here, indicates that she was possessed of more than $1,000,000 in stocks and real estate in this city. Her will divided the estate equally between her cousins Joseph C. McLoughlin and George McLoughlin of Sedalia, Mo., from which place she came to New York twenty years ago.

CIGARETTE FIRES A DRESS.

Inmate of the County Alms House of San Francisco Succumbs to Burns.

[BY A. P. DAY WIRE TO THE TIMES.]

SAN FRANCISCO, Oct. 18.—Jessie Williams, for the last five years a paralytic inmate of the county almshouse, died there today of burns she received last Monday when her dress caught fire from a cigarette she was smoking. She was 56 years old and little is known of her antecedents.

TWO BURNED TO DEATH.

CHICAGO, Oct. 18.—[By A. P. Day Wire.] James Wilson and Mrs. Emma Anderson were burned to death early this morning in a rooming-house fire.

YOU'RE BILIOUS AND CONSTIPATED! LIVER IS SLUGGISH—DIME A BOX

Furred tongue, Bad Taste, Indigestion, Sallow Skin and Miserable Headaches come from a torpid liver and constipated bowels, which cause your stomach to become filled with undigested food, which sours and ferments like garbage in a swill barrel. That's the first step to untold misery—indigestion, foul gases, bad breath, yellow skin, mental fears, everything that is horrible and nauseating. A Cascaret tonight will surely straighten you out by morning—a 10-cent box will keep your head clear, stomach sweet, liver and bowels regular and make you feel cheerful and bully for months.

Don't forget your children—their little insides need a good, gentle, cleansing, too, occasionally.

CANDY CATHARTIC Cascarets

10 CENT BOXES—ANY DRUG STORE

ALSO 25 & 50 CENT BOXES.

WORK WHILE YOU SLEEP

Expanding.

NEW ENTERPRISE BY MOROSCO.

TO ENTER BOSTON, NEW YORK AND PHILADELPHIA.

Will Begin Building Theater at Once on Broadway, Where New Plays Will Be Produced, and Will Work in Conjunction With Klaw & Erlanger or Shuberts.

[BY DIRECT WIRE TO THE TIMES.]

NEW YORK BUREAU OF THE TIMES, Oct. 18.—[Exclusive Dispatch.] With several organizations formed to give stock plays and even new productions on Broadway at $1, representatives of Oliver Morosco announced tonight that the Pacific Coast producer would soon begin building a new theater where the producing company would be installed along the lines of the Morosco company in Los Angeles, which has been successful for several years. A company to produce musical plays will also be installed.

Morosco has made several efforts to obtain a theater already built in the Broadway district, but the few which were obtainable did not meet his requirements and despite the number of new theaters, he has decided to construct another and his picked out two sites, one of which will be chosen. One is in the Times Square section, while the other is uptown in the sixties.

In addition, Morosco will enter the field in Boston and Philadelphia and will make his companies playing in the three houses interchangeable. The plans, as now arranged, call for new productions to run not less than two weeks and, more than four weeks in each house. Whether a real hit is secured which could run longer, it will be moved to some other theater and afterwards sent on the road.

There will be no star at the head of the Morosco company in New York and no play will be featured or made to appear as a leader in the organization.

"The New York company," said a representative of the Morosco offices tonight, "will be of considerable size. It is Mr. Morosco's intention to allow an actor all necessary time for the development and perfection of an important role, hence a man or woman assigned to a difficult part will be given the fullest opportunity for study, reflection and rehearsal; the company, practically will be two companies, for the leading people of a comedy might be utterly unsuited for the characterizations of an ensuing serious drama."

Mr. Morosco expects to co-operate with either the Shuberts or Klaw & Erlanger as a demonstrator of promising new plays. Morosco's playhouse will be a magnification of the original "Little Theater" idea, so widened as to include all material of novelty and promise.

Theoretically Mr. Morosco believes that a resident musical company is the only solution of light melody drama and when the dramatic company is established he will propose a resident musical organization of similar caliber.

JAP DIPLOMAT WEDS.

Chancellor of Embassy at Washington Springs Surprise on His Associates.

[BY DIRECT WIRE TO THE TIMES.]

NEW YORK BUREAU OF THE TIMES, Oct. 18.—[Exclusive Dispatch.] It was learned today that Tadamao Imai, chancellor of the Japanese Embassy at Washington, was married here yesterday to Miss Elizabeth Shields of Washington.

Mr. Imai was attached to the New York Consulate for several years before his elevation to the Embassy a year ago. At the Consulate, No. 60 Wall street, it was said today that Miss Shields was not known to the attaches. She was not known in diplomatic circles, according to Washington dispatches, nor at the address given in her marriage license application, No. 514 Eleventh street, Washington, which is a printing office.

"ROMANCE DEAD," GIRLS SAY.

Leland Stanford Graduates Sailing Round the World to Stir It up, Might Have Found It Here.

[BY DIRECT WIRE TO THE TIMES.]

NEW YORK BUREAU OF THE TIMES, Oct. 18.—[Exclusive Dispatch.] Muriel Whitney of San Francisco and Dorothy Martell of San Jose, Cal., who were graduated from Leland Stanford a year ago, sailed for South America today on the liner Metepan on a round-the-world hunt for romance.

The two girls, who are beautiful western types of womanhood, had thought of a tour of the romantic spots of Europe. Then Miss Whitney suggested a search for present-day romance the world over.

"Have you found any romance on the first 3000 miles of your trip?" the young women were asked.

"Not even the germ of romance," they said. "We are almost convinced that romance is dead."

However, Miss Martell said:

"Down in Southern California in that section once inhabited by the Spaniards, you can find real romance, the last there is, perhaps."

Kentuckian to Porto Rico.

WASHINGTON, Oct. 18.—[By A. P. Night Wire.] President Wilson made today these nominations: Governor of Porto Rico, Arthur Yager of Kentucky; Collector of Internal Revenue, Ellis C. Johnson of Washington.

Years Added to Life

Success may be spelled in dollars and cents, but the physical ability to accomplish something worth while keeps the enthusiastic worker at his or her task when dollars no longer offer an incentive. As age advances, we find ourselves unable to do some of the things we did formerly, and the realization that we are growing old suddenly dawns upon us. But, everyone has the opportunity to forestall the ravages of advancing age, if he wills. Moreover, there are many degenerative maladies affecting the vital organs that are inaugurated by, or dependent upon, disturbances of the blood supply. The diseases affecting the heart, blood vessels, kidneys and other vital organs are on the increase among people of advancing years. In this age of preventive medicine, it fortunately happens that these maladies can be avoided if taken in time. Duffy's Pure Malt Whisky gives to the aged the vigor of youth and the power to sustain strength and energy. When taken at mealtime it stimulates the mucous surfaces and little glands of the stomach to a healthy action, thereby improving the digestion and assimilation of the food and giving to the body its full proportion of nourishment. Thousands of people in all walks of life have enthusiastically testified they owe their long life to the wonderful restorative and sustaining powers of Duffy's Pure Malt Whisky. It is a remedy you should not fail to try. Get it today. At most druggists, grocers and dealers, $1 a large bottle.—[Advertisement.

VOLTURNO STILL AFLOAT.

Woman Who Believed Her Three Children Had Been Left Behind Finds Them in New York.

[BY A. P. NIGHT WIRE TO THE TIMES.]

NEW YORK, Oct. 18.—The ill-starred Volturno was still afloat and on fire on October 14, five days after fire broke out in her forward compartments, according to officers of the steamer St. Louis, which reached here today. The St. Louis passed five miles north of what was left of the Volturno late Tuesday afternoon. The burning vessel had drifted about fifty miles from the spot where she caught fire.

The arrival today of eleven women saved from the burning Volturno by the freighter Rappahannock was the signal for the wildest scene of joy and thanksgiving witnessed here since the rescuing fleet began to bring in their cargoes of survivors.

The women were transferred at Halifax from the Rappahannock to the liner Florizel, which docked in Brooklyn. Ten of them were young girls.

The eleventh was Mrs. Pela Polack and there was an affecting scene at the dock as she met her three children, whom she had given up for lost.

Mrs. Polack was the last woman to leave the Volturno. She was lowered into one of the Rappahannock's boats believing that her children already were there. When the boat put off and she found that the little ones were left behind she became hysterical and the boat's crew with difficulty kept her from jumping overboard. She remained in a hysterical condition during all the journey to New York. Here she learned that the children had been saved by one of the boats from the Kroonland. They met her at the dock with their father, an East Side merchant.

The ten girls were taken care of by the Jewish Immigrant Society.

Stop Piles Now

Quick Relief Is What You Want and Pyramid Pile Remedy Is What You Should Use.

We want your name if you suffer from any form of piles. No matter what you have tried you owe yourself at least some relief from pain. Just let us give you this relief.



"You'll Smile Like This If You Use Pyramid Pile Remedy."

No words are necessary. We do not need to make claims. Just send to Pyramid Drug Co., 488 Pyramid Bldg., Marshall, Mich., today for a free trial package of Pyramid Pile Remedy, or if you prefer, go to your druggist and buy a 50-cent box.

Don't despair. Don't undergo an operation. Be sensible and take hope. Do what thousands of others have done. Pyramid Pile Remedy reduces all inflammation, stops itching, bleeding, sores, ulcers, congestion and all pile trouble.

For sale at all drug stores, price 50 cents.

SHOE SALE.

Good Footwear Specially Low Priced for Tomorrow

STYLES THE BEST—VALUES THE MOST—PRICES THE LOWEST

MEN'S ELKSKIN SHOES $2.50 and $3 KIND

Made of elkskin with elk soles, for boys or men. Only $1.95



NEW FALL FOOTWEAR FOR WOMEN

$4 and $5 Boots, in tan and velvet, suede, gunmetal or patent. All the new lasts. Every height heel. Choice $2.49





FELT FUR-TRIMMED SLIPPERS

Made in California, hand-turned soles, all colors, nice for these cool evenings. $1.25 value 98c



WOMEN'S $3 and $3.50 BOOTS

Choice of every leather and every wanted style. Button or lace $1.99

PUMPS, COLONIAL STYLES, $4 KIND

These beautiful slippers come in patent, gunmetal or white buck, satin or velvet, hand-turned soles— $2.49

HOSIERY UNDERPRICED

A CLEAN-UP OF $3 and $3.50 LOW SHOES

For women. All leathers, in pumps or Oxfords. Vici or kid. Choice $1



SCHOOL SHOES FOR CHILDREN

Made to all leathers. Sizes 8 to 11, values to $1.75. Only 99c

BOYS' SHOES.

$2 values. Shoes of gunmetal, blucher styles. Sizes 8 to 1 only $1



MEN'S $4 SHOES

The finest kinds, in all leathers, hand-welted soles $2.49



Men's $2 and $2.50 Oxfords. Splendid styles. All leathers $1.49



MEN'S $3 and $3.50 SHOES

All leathers, button or lace, $1.95

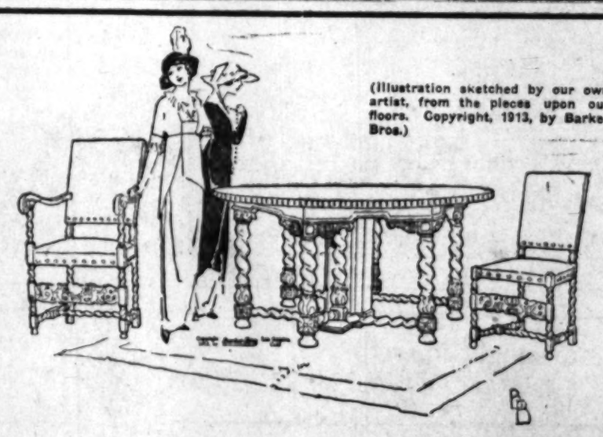
Mail Orders Filled

INFANT SHOES

Hard or soft soles, 75c values 49c

Mammoth Shoe House

240 South Spring Street



(Illustration sketched by our own artist, from the pieces upon our floors. Copyright, 1913, by Barker Bros.)

Stately Old English Furniture

The material of which this Old English Furniture was constructed, was almost, without exception, good English Oak, than which few woods offer greater advantage to the Cabinet-maker from the beauty of its color and markings, its suitability for most domestic purposes, its strength and durability. Only the Barons and nobility were able to afford the luxury of fine furniture, and as these were constantly in battle and continually wore their heavy armour, it represents the temperament of those for whom it was made, and in endurance and solidity was typical of the people who lived in those ages. No trouble or expense was spared, the very best timber only was utilized, and the most expert carvers alone were employed. The Elizabethan period, to which our illustration takes us, is probably the most cherished in the whole of English history, with regard to architecture and all interior decoration. It was the period of harmony.

If you desire some stately furniture for the Hall, Living-Room, Reception-Room or Dining-Room, you cannot do better than acquire some of these pieces, which exhale a sense of dignity and distinction that characterizes the home of the cultured.

You will find our magnificent collection of Fine Art and Antique Furniture particularly interesting and instructive. Reproductions, perfect in every detail, for the Hall, Living-Room, Dining-Room, Reception-Room, Boudoir, Den, and Bedroom, are displayed on our floors in great variety, including a really exceptional display of the stately Old English Oak Furniture, now so much in vogue.

Fine Art Furniture — Barker Bros. ESTABLISHED 1880 — Interior Decorators

716-738 SOUTH BROADWAY

"FOR GOODNESS SAKE" EAT Faultless BREAD

WINE AND LIQUOR Mail Order House

Write for Catalogue containing price list and also recipes for mixing drinks. Mailed free on request.

BAER-FOX WINE CO., 122 E. Third St., Los Angeles. Main 1093; F3522.

PATENT Able Inventions wanted Secured or fee returned

Send Sketch, Photo, or Model for Search. Books Free.

John Louis Waters & Co., McGill Bldg., Washington, D. C.

MISSING TEETH (One or More)

Look into a mirror at those decayed, diseased, discolored teeth and the cavernous spaces left by those you have lost—if to you the impression is distasteful, contemplate the impression the unsightly condition must create upon those whom you meet in your social and business life.

I Meet All Legitimate Competition in Prices



Come, let me show you MY WAY of replacing missing teeth (without a plate,) good as the best nature gives to the most fortunate; yes, JUST AS GOOD.

Come and get MY ESTIMATE, and you will see that my prices are no more than many charge for inferior work, and while my boast is quality my price will suit you.

When your teeth are all gone your mouth requires a plate. I make the only GENUINE RESTORATIVE PLATE made in the city. This plate restores your mouth and cheeks to their natural symmetrical appearance, adding a youthful and a pleasing expression to your countenance which permits you to go among your business and social friends with the commanding confidence good looks give you.

DR. HUMELBAUGH, Dentist

533½ South Spring Street.

Hours: Daily, 8 to 6; Sundays, 9 to 12.

Phones: A2754, Main 8830.

A. M. EUFIAJIAN & CO. ORIENTAL RUGS

809 SOUTH HILL STREET

On account of business conditions we are forced to hold a cash realization sale and to mark down many of the choicest pieces to be sacrificed below cost. Monday we have on sale:

One lot of thirty rugs, of Mosouls, Hamadans, Feraghans and other makes, formerly priced at $45, now marked down to $22.50. Large size rugs marked down as well.

Our stock is complete as regards to size, coloring and quality, and you are cordially invited to examine and make your selections out of the largest and choicest stock west of Chicago.

The sale prices will discontinue as soon as the required amount of cash is raised.

809 SOUTH HILL STREET

F3984. Los Angeles.

Dentistry That Lasts

No private dentist can provide you with these durable Roofless Teeth — they are made by us exclusively, being the highest form of improved denture—beautiful and natural. They contribute health and contentment, as the roof of the mouth is uncovered, permitting regular taste and speech. Never slip nor fall—accord perfect satisfaction—give the lasting satisfaction assured by



Trade-Mark Registered.

The NEW ANCHOR WAY

Come here in the morning, have your old teeth extracted free, and return home at night with a New Set that fits perfectly. Lost teeth replaced without plates—decayed teeth restored, loose teeth tightened permanently. All work guaranteed 10 years. Extractions and dental surgery made PAINLESS by a NEW BOTANICAL DISCOVERY.

Full Set of Teeth.....$7.00 up | Gold Crowns, 22-Carat.....$5.00
Gold Fillings.....$1.00 up | Silver Fillings.....$1.00

Our Anchor Bridgework is as Improved as Our Plate

THE ANCHOR PAINLESS DENTISTS

Tally's Theater Bldg., 833 S. Broadway, Second Door South Hamburger's. ENTRANCE at LEFT of TALLY'S THEATER Box Office. Hours: 8:30 a.m. to 6 p.m. Sundays by Appointment.

Moved to 737-741 South Broadway

Matheson

Moved to 737-741 South Broadway

Since our removal, the compliments that have been accorded us by the women of Los Angeles on the appearance of our new store and the display of feminine wearables is thoroughly appreciated. We have searched the markets in the leading fashion centers for the newest in style and best in quality, and in our enlarged quarters we are able to carry not only larger stocks and add new departments, but also furnish store appurtenances for our women patrons that makes shopping here a pleasure.



Stylish Suits--- "Mayfair" Corsets

Handsome street gowns and tailored dresses after the models of Paquin, Poiret, Collet and Bernard; faultless in fit and finish; a wealth of colorings and patterns—and a distingue that makes them exclusive. To assure accuracy of fit a properly-contoured corset is essential, and to meet this want you will be interested in our new "Mayfair" Corset department, where an expert corsetiere will guarantee the model best suited to your figure. We complete your wardrobe by exceptional offerings of separate coats long or short and house dresses.

Novelty Outing Coat Sets

We herewith reproduce illustration of the most swagger garments in demand this season by athletic women for golf and tennis, and by autoists. These charming outdoor sets are made plain or belted effects, rough, plain or corded Shetland weaves; white, plain colors or stripes; light, warm and soft; with "Yodler" hat and neck-throw to match.

Women's Tailored Hats

This department is already immensely popular. The new "Henry Heath" English creations are styles decreed by royalty. The domestic patterns shown are designed by foremost American makers.

Peter Thompson Suits

An always popular style for the young high school miss or athletic girl, as well as the dainty little girls aged above seven. "Peter Thompson" suits are always dressy. We have them in all wanted materials.

GIRLS! LOTS OF BEAUTIFUL HAIR NO DANDRUFF—25 CENT DANDERINE

Hair coming out? If dry, thin, faded, bring back its color and lustre.

Within ten minutes after an application of Danderine you cannot find a single trace of dandruff or falling hair and your scalp will not itch, but what will please you most will be after a few weeks' use, when you see new hair, fine and downy at first—yes—but really new hair—growing all over the scalp.

A little Danderine immediately doubles the beauty of your hair. No difference how dull, faded, brittle and scraggy, just moisten a cloth with Danderine and carefully draw it through your hair, taking one small strand at a time. The effect is amazing—your hair will be light, fluffy and wavy, and have an appearance of abundance; an incomparable luster, softness and luxuriance.

Get a 25-cent bottle of Knowlton's Danderine from any drug store or toilet counter, and prove that your hair is as pretty and soft as any—that it has been neglected or injured by careless treatment—that's all—you surely can have beautiful hair and lots of it if you will just try a little Danderine.—[Advertisement.

Halted By Fire.

(Continued from First Page.)

assembly halls and other buildings where the Mount Hermon sessions are held every year. The fire is now within two and a half miles of this resort and sweeping southward rapidly through dense brush, although 300 men are on the scene fighting like demons.

HOMES THREATENED.

Along the Eaton ridge in Zayante Gulch and on David J. Ryder's place, the fire is fiercest. Above the Ryder place is a place owned by San Francisco parties and in the care of J. Smith. This home was threatened and Smith moved out. The house above this is thought to be burned, but all communication is shut off. On these places there are valuable vineyards and orchards and hay land. Supervisor Ralph Mattison returned from the fire tonight and says the situation is desperate. He has sent out scores of men in automobiles all day. He reports Summer Home Farm, the new folk resort, safe up to this evening. The fire burned all around the resort but fire fighters saved the place. At the Chris Christenson place the fire jumped trails and burned itself out when it reached fields of grass where it was checked.

Every available man in the thriving agricultural district of Scotts valley has gone to the fire to prevent it entering their section on the north. Fire nearest Scott's valley is on the People's place and burning on the ridge back of Bean Creek. The fight is directed at this point and the valley will be saved if the fire is prevented from crossing the creek. Fire Warden Walter Welch was at this point most of the day. Deputy Ryder is directing men near Virginia.

Tonight the report came that the school at Eccles had been burned.

Happyland, where residence lots are owned by people all over the State, has been burned over.

BATTLE AT SAN JOSE.

FLAMES SWEEP CANYON.

[BY A. P. NIGHT WIRE TO THE TIMES.]

SAN JOSE (Cal.) Oct 18.—The mountain fire which started in the Santa Cruz mountains a week ago, has spread into one of the worst conflagrations incident to the fires which have been burning for so many days in this region.

Train No. 62, which left San Francisco at 1:20 today for Santa Cruz, was held this evening at Wrights because of the impassable barrier of fire between Glenwood and Fulton, which has completely enveloped the tracks between these points. Train No. 76, which left San Francisco for Santa Cruz at 4:10 p.m., was held at Los Gatos where the passengers were given their dinner. Train 62 has been brought back from Wrights and the passengers of both trains have been routed by way of Watsonville Junction. Train 87, leaving Pacific Grove at 2:06, due in San Francisco at 9:50, has been sent by way of Watsonville and Gilroy.

All telegraph wires are down between Felton and Glenwood. A Southern Pacific train left here last evening carrying a large band of fire fighters and another left San Francisco this afternoon carrying over 100 men. Still another train left here this afternoon with a large body of men to battle with the fire. Great apprehension is felt among the mountaineers, no one knowing where the thing may end in the face of the present extremely dry weather.

The railroad company is placing all the available men from Watsonville to this city in the mountains on all sides to fight for control of the fire.

This afternoon fire broke out again on the twenty-seven mile drive at Castlerock, but it is thought it can readily be controlled at that point as the territory has been burned over. At 6:30 this evening a train with 300 men went through the Los Gatos bound for Eccles and Zayante and at 8:30 another trainload of 200 men went through. Forces are being mobilized tonight from the southern side from Santa Cruz. The fire is spreading rapidly toward Felton; and Mount Hermon, Ben Lomond and Boulder Creek are threatened. Urgent calls are coming in from Scott Valley. The ties are burning under the rails in the Zayante Canyon and all passenger travel has been abandoned by the railroad company. It is not thought the fire will now reach over the summit to the north where there are thick settlements. Back-firing on the Getchel place last night by a band of boys from the Montezuma School prevented the fire from getting over the ridge to the north.

"77"

A hard stubborn Cold that hangs on, is broken up by Humphreys' "Seventy-seven"

COLDS

Cold houses, cold offices, cold churches or places of amusement, before the artificial heat is turned on, are the most prolific causes of catching cold.

A vial of "Seventy-seven" in the pocket is the nearest thing to a self-heater, because a dose taken at the first chill or shiver will either prevent or break up the Cold at once.

If you wait until your bones begin to ache; till you begin to cough and sneeze, it may take longer.

"Seventy-seven" is a small vial of pleasant pellets, fits the vest pocket, 25 cents and $1.00. All Drug Stores or mailed.

Humphrey's Homeo. Medicine Co., 156 William Street, New York.—[Advertisement.

Ram's Horn Notes.

[Indianapolis News:] The farmer who thinks is always ready for anything that comes along, from a cyclone to a book agent.

The farmer who thinks is the man who makes two blades of grass grow where only one grew before.

The farmer who thinks is the one who feeds the world.

The farmer who thinks never takes any chances with a mule.

The farmer who thinks mixes brains with the seed he sows.

The farmer who thinks knows beans when he sees them, no matter where they grow.

The farmer who thinks will not sit down in the shade and take things as they come, but will try to make them come his way.

The farmer who thinks turns everything into a school to teach him how to become a better farmer.

The farmer who thinks sees in every weed a fingerboard pointing the way to God's treasure house.

The farmer who thinks is always making unwritten laws that others have to obey.

The man who has a gold brick to sell never wastes his time on the farmer who thinks.

Don't Suffer from Sore Feet

Use TIZ, for Tender Feet, and Be Free From Foot Troubles.

TIZ, for tender feet, ends all foot tortures in a soothing, comforting foot-bath. Shoes feel as easy as slippers once TIZ has relieved your feet.

TIZ softens the hardened skin that forms corns, bunions and callouses, relieves at once—and, finally does away with them.

Sore feet, tired feet—feet chafed, swollen and smarting, are quickly cured by TIZ, no matter in how bad shape. The smelly feet of summer—the chilblained feet of winter, are unknown to the man or woman who faithfully uses TIZ for tender feet.

TIZ acts right off—is unlike all other foot remedies. Price 25 cents at drug and department stores. If your dealer won't supply you with TIZ, we will, by mail, on receipt of price.



Ask for TIZ—get TIZ—and take no substitute. Walter Luther Dodge & Co., 1223 South Wabash Ave., Chicago.

NATURAL LOOKING TEETH

Artificial teeth that don't look good and feel natural are a failure. We study the question of naturalness in all its phases when restoring teeth by our ALVEOLAR METHOD as perfected by Dr. Rankine. If you have had the misfortune to lose all of your teeth, we can supply you with plates that will be serviceable and comfortable.

Dr. C. M. RANKINE

Successor to REX DENTAL CO., F1671, Main 767. 203 Sevenance Bldg., cor. 6th and Main.

And Why?

WHEN THE RED RIVER FLOWS ON MOUNTAINS.

Angeles Forest Supervisor Paying Last Bill of Sunland Conflagration, Says Cigarettes in Careless Hands Are Most Insidious Foe of the Timberlands—The Smoke Wraith and the Funeral Pyres.

BY BONNIE GLESSNER.

A THIN column of smoke, wraithlike, curls upward on the still air of early morning. Just a faint blue spiral, slender as a pencil, ascending skyward from a carpet of dry leaves at the edge of a mountain trail—a mute forerunner of an army of hungry flames that are to follow the first breath of wind.

A thrill runs through the fir trees that line the path as a puff of wind stirs them to whispering, for the breeze that precedes the dawn in the mountain wilds awakens to life the tiny smoke column and it swirls, dissolves, then emerges from the heap of dry leaves in greater volume.

Bright eyes peer from the ferns and underbrush, for the wild ones are astir early. Dozens of songsters voice a greeting to the sun who flings out crimson fingers to make way for the dawn. Another day is born.

A second puff of wind rustles the leaves and a tiny blaze leaps forth as if to meet the sun. It curls over the edge of a sear leaf and crackles joyously. Another darts forth, and in the space of a heartbeat a hundred of their fellows have run through the dry grass and spread fanlike into the dead ferns and weeds.

The merry snapping of the advancing flames still the sweet songs of the feathered choir, and sends the lightfooted inhabitants of the wilderness scampering away, yet hours later, the poor, blackened little bodies of the forest children show how futile were their efforts to escape the mad dance of the fire demon.

Vistas of smoking tree trunks like funeral pyres, where but a few hours before the beautiful interlacing branches of giant firs made deep, cool shadows, tell of the havoc wrought by that tiny smoke column of the day's beginning.

Yet the real price for the fire dance is paid months later when the mountain springs that depend on the protecting water shed, deprived of their covering, cannot store their life-giving drops of water. The thirsty valley land below pays the cost of the carelessness of man.

Yesterday the supervisor of the Angeles National Forest paid the last bill of the Sunland fire, the conflagration that wiped out 3200 acres of choice watershed in the Big Tejunga last month, and required more than 450 men to subdue at a cost of $4000. The fire was caused by the carelessness of one man.

Carelessness in clearing land cost the Sunland district five square miles of watershed, the value of which cannot be estimated now, for it will require four or five years for the thick chaparral and brush to again form a covering for the mountain springs that feed the rivers, a protection such as was destroyed in a few days, when every resource of modern fire fighters was used to stem the mighty red river of flame.

And carelessness is the cause of the majority of forest fires, according to government officials. In the big record book of mountain fires this carelessness is listed under the head of "campers." According to Supervisor Charlton it does not mean the hunter, for he is usually a woodsman and knows the danger of forest fires. It is the city or townman who goes into the woods for a few days' outing, who causes most of the trouble. It is his thoughtlessness that costs the government many thousands of dollars.

To guard against the camper, the government last spring built twenty-five fireplaces in San Dimas Canyon for his use. Last summer these fireplaces were pronounced a success, so much so that people fought for possession of them. This winter several hundred more will be constructed and ready for the first campers next summer. These are built of rock and covered with sheet-iron so that if a fire is left burning it cannot be scattered.

IT'S A BIG PLACE.

The Angeles reserve includes the San Gabriel and San Bernardino ranges, an area of 1,125,000 acres. Because of the nearness to numerous large cities and the many beautiful mountain valleys and streams, more persons camp in the Angeles reserve than in all the others combined. It is estimated that over 200,000 went into this reserve during the past summer. There were only fifty fires in this section, and the work of the government fire wardens is highly creditable inasmuch as but one attained considerable size.

The government furnishes forty rangers, who patrol the reserve during the summer. Many municipalities and various water companies furnish a dozen additional men, but the territory is so great that every care has to be exercised to prevent disastrous fires.

This summer the Supervisors appointed fire agents near the reserve, whose duty was to organize fire fighting crews at a minute's warning to assist in subduing any fire in their districts. This proved a valuable step.

Uncle Sam's tenants who have built summer homes in the reserve have also given valuable assistance in the prevention of fires, acting as so many additional guards for the timber near their houses. The government leases the land for a home at $15 a year, and the lease is practically good for ninety-nine years.

The portable wire, the latest innovation in the forest telephone system, proved a marked success this summer. Five miles of insulated wire about the size of twine is unwound from a spool by a man on horseback. One end is fastened to the nearest telephone line and the other end carried to the fire zone. Thus communication can be established with the nearest city within an hour. The wire can be easily carried to a new location as needed. No supports are necessary, resting on the ground.

So far this season in the Angeles Forest in California 1200 fires have burned over 100,000 acres. The damage to timber was $25,000. With exceptions these fires were caused by either lightning or campers.

"It's the man who doesn't care who causes most of the trouble," Charlton, as he paid the last forest bill yesterday. "Many a camper has carefully kicked out his campfire and started home and before he has gone a dozen rods he has thoughtlessly lighted match on the edge of a log or tossed aside a half-smoked cigarette that a bit of breeze has fanned into a conuagration."

According to Charlton, the cigarette, so popular with soldiers, is one of the most insidious foes of the timber lands. The ease with which make this kind of smoke, and the fact that Turkish cigarettes are not popular until every particle of tobacco is consumed—makes them doubly dangerous when dropped along a dry trail.



Where the terrible mountain fires rage.

The center view shows the beginning of the Sunland blaze, which destroyed thirty-three hundred acres of choice watershed. At the upper right is a forest ranger on the lookout, and below, one of hundreds of summer homes built on leased ground in the reserve.

with the nearest city within
hour. The wire can be fe
carried to a new location at
No supports are necessary, th
resting on the ground.

So far this season in the
Forest in California 1300 tre
over 100,000 acres. The
age to timber was $25,000.
exceptions these fires
caused by either lightning
ers.

"It's the man who doesn't
who causes most of the trouble
Charlton, as he paid the last
bill yesterday. "Many a camper
carefully kicked out his
and started home and before
gone a dozen rods he has
lighted match on the edge of
or tossed aside a half-smoked
rette that a bit of breeze fanned
a conuugration."

According to Charlton the
cigarette, so popular with
is one of the most insidious
the timber lands. The
make this kind of smoke
the fact that Turkish cigarettes
until every particle of tobacco
—makes them doubly dangerous
dropped along a dry trail.



DR. ALLIOT HONORED.

In recognition of his recent
tributions to science and the
the French government has
granted to Hector Alliot, this city's
golden palms of its academy.

Last year one of his memoirs
read at the Sorbonne and printed
the expense of the Society des Am
hanistes.

The Consul-General, Mr. Ra
Monet, handed to Dr. Alliot, who
San Francisco, the much-
parchment and insigne of "Office
l'Instruction Publique," the Mini
bon of literary France. The
ago the lesser honor of "Of
d'Academie" was conferred upo
together with others from
countries, for his new discoveries
the study of color and scientific
struments presented to the
oceanography.

PIPE LINES FOR COAL.

London Firm Will Use an 8-Inch Pipe Through Which They Wash Thirty Tons an Hour.

[Coal Age:] The method of
porting coal by water pressure
a pipe has been suggested by E.
Bell, engineer for the Hammond
Electricity Works of London,
methed from thirty to sixty
coal per hour can, it is claimed,
forced through an eight-inch
leading from the Thames and
power plant on Fulham Palace
a distance of 600 yards. If the
is adopted, a large mixing tank
be erected beside the wharf. Coal
will be lifted from the boats by a
mechanical grab, and after
through an automatic weighing
chine it will be filtered into the
ing tank, which will contain
mately 15 per cent. of coal
per cent. of water. A powerful
trically-driven pump will then
lift the coal out of the receiving
the mixture through the
high velocity through the
tube 15 to reception tank of the
The coal will sink to the
this tank and another pump will
the water through a return
the mixing tank. Another
lift the coal out of the receiving
into the storage yard. Although
initial cost of such a plant
high, it is believed that it would
tually be a paying investment
the present cost of transporting
approximately 14 cents per ton
somewhat over $2500 for the
tons which are used annually.

The Australian's Speed.

Indianapolis News: A
boast that anywhere through
world their national call, "Coo
will always be answered by a
Australian. A writer in the
Chronicle reports having been
given and answered in
theater. "But other people
Antipodes have their signs of
If you see a man walking
although a breeze does not
air, he involuntarily holds
firmly to his head wherever he
to a street corner, you should
him with the question, 'You
are things in Wellington
spop he will fall upon you
fellow-New Zealander
in Wellington the wind
pestuous that the habit
hat firmly to one's head
a side street becomes
and proclaims the
ton all over the world."

A Rough Afield.

...TES WITH LOVING HANDS.

...Goddess of Ventura Spiritualizes Buds.

...Veiled Beauties With Magician's Touch.

...He Life to Flowers in Seaside Gardens.

BY RAY MORGAN.

...ands patter for doing one thing
...ardens blooming close to the
...s in which to cultivate it was
...dens of Myrtle Shepherd
... Thirty years ago this special
...as begun by her mother,
... Starr Shepherd, whose
...ith her lineage in part—the
...power of California. What
...ental woman she was!
...them still beautiful in the
...f the old mission town, San
... The railroad calls it
...ows but its best loved name

until another summer you must wait for another generation. There are many disappointments, and Oh, rewards!"

My ear had followed the quiet, earnest voice, while my eyes had been ravished by the new forms and colors here. I had seen other fields of petunias grown by specialists. They too, had been astonishing, but it seemed to me that here a creative imagination had been at work with science and observation for its two hands.

A French plant-breeder who visited this field a few weeks ago, when he had noted every plant, every fresh indication, said: "Madame, in Europe we have nothing to offer to compete with this."

"Would you like me to tell you why? It is because you give this most delicate work to rough-handed laborers. One must have imagination, a sensitive understanding, a delicate hand and above all, love for these tender things. I think it is a woman's work."

VISITING DAY.

She had occasionally gathered a blossom, after tearing it open, and carrying it on, I watched her touch the pistil of each flower on some very different plant. She worked swiftly and surely, seeming to know every plant in the field. Many were marked and she made notes and gathered seed as we went.

"Your observations give you theories of color and habit and so forth, to work on?" I asked.

"Oh, I get my hunches," she smiled.

MANY THINGS TO DO.

Mrs. Francis called my attention to some of the minute variations the year's work had unfolded. "Now, I must wait and study through the winter," she said. It was seed-gathering time o' year.

"My little boy has grown among the petunias. It is the dearest thing to see him pollinate. He knows just how to do it."

And as we came back to the gardens—the petunia field is a mile away—and he ran to meet us, I saw the other side of this petunia specialist—the mother.

Theodosia Shepherd's gardens may not very long be found in the sunny square. Progress that feeds upon old beauties has reached the sleepy town of the bean farmers and the Shepherd gardens cover a coveted site. Hundreds in the last score of years have come to Ventura-by-the-Sea solely to visit them and their distinguished makers, and Mrs. Francis counts among her most valued friends Luther Burbank, who came one beautifully remembered day from Santa Rosa to see her flowers in the field.

Although she perpetuates her mother's memory with great love and admiration, seeing genius in her where she claims only hard work for herself, Mrs. Francis's own personality, her way of work, are quite as distinctive and inspiring. She will not seek to cover the wide field that was her mother's, the pioneer who showed to other women a new work and way of life; but she ranks with the group of scientific plant-breeders, one who brought to the work not only a native ability and training, but a special insight, patience, care of detail, courage and a prophetic imagination.



In the gardens of Myrtle Shepherd Francis, At Ventura-by-the-Sea, where wonderful California blossoms are produced. The lower picture shows Mrs. Francis among her favorites, the petunias.

Many Gone This Year.

"MURDERERS WILL OUT" THE NEW PHILOSOPHY.

IF you take the word of the philosopher for it, "murder will out." News of the murder gets out, and so does the murderer.

So far this year the killers of eleven persons in Los Angeles have either escaped or are unknown. There were practically as many last year.

Chronologically, the victims are:

July 18—Joe Navarro and T. Flory, No. 1345 Willow street, stabbed to death by Louis Alvarez.

June 27—Charles E. Pendell, No. 1010 South Alvarado street, killed by unknown person or persons in his office in the Temple Block.

June 7—Hipolito Maldonado, No. 463 Jackson street, killed by Ambrosio Guerra.

June 6—Tom Klarick, found dead in an alley in San Pedro.

June 5—Juana, Perfecta and Neberto Sosa killed by Juan Soto.

May 1—Mike Welch, No. 107 Elmyra street, killed in brawl in saloon at No. 1455 North Main street.

April 6—Guadalupe Vega, No. 2359 East Seventh street, stabbed by unknown man.

March 15—Tom White, Japanese interpreter and detective, slain in alley at No. 541 North Hancock street.

Of all the killers, Juan Soto, known as "the Bad Mexican of Sonoratown," is the most wicked, his thirst for blood the most appalling. One evening San Fernando street was stretching itself into the shadows of a quiet night, just recovering from another slaying, when the mad Juan stepped into the street and cut to death his old sweetheart, Juana Sosa, her sister, and her brother.

Alarum and high clamor followed. Loads of detectives scurried about the Mexican settlements, shouting false clews, and declaring that capture would surely come in a few hours. And today the killer is still gone. By night or by broad daylight—preferably by night, for that seems a more reasonable excuse—he slipped out of the city, disguised, perhaps, in that Mexican coat of countenance and form that no one in the police department has been able yet to classify so distinctively that one Mexican differs from another in description.

Of the killers who have escaped, perhaps the most urgently-wanted are those who were unknown in the office of Charles E. Pendell, the wealthy diamond merchant and money lender, when his death came. All the horde of suppositions and theories that only murder can arouse have been pelted at this mystery without avail. Only surmise has been an agent in unraveling the crime. The detectives who took up the trail have given up all work except the constant vigil that every department maintains in such matters. The department admits failure. The killers were too shrewd for the men who are representing society. It was as brutal a killing as ever was known in the city, as merciless and horrible.

Out of all the articles in Pendell's office, out of wood and paper and metal, not a single fingerprint was obtained. Two officers were in control of that hunt—Sheriff Hammel and Capt. Flammer. Pendell was Hammel's friend and bondsman.

Another murder of importance was that of Tom White, admired by Chief of Police Sebastian and despised by the detectives. White, part oriental, had done remarkable detective work, and had become a terror among Japanese transgressors of the law. One night he was taken into an alley and shot to death. There was never even a clew.

And still the philosophers say "murder will out."

FOR EAST FI... STREET.

Four-Story Brick Hotel to Be Erected by Local Capitalist on North-End Corner.

Among the building projects now taking definite form in the north end is that of Newton E. Cramer for the erection of a four-story brick hotel building at First and Los Angeles streets. Financial arrangements for the construction of the building have been completed and plans have been drawn by the Richards-Neustadt Construction Company. The structure will be 67x73 feet in size and will contain five storerooms on the ground floor, with seventy-two sleeping-rooms above. Both street fronts will be faced with pressed brick.

M. S. Yaeger & Co., are drawing plans for a three-story brick store and apartment building to be erected at Stephenson avenue and St. Louis street by L. T. Mayo. The lot is triangular in shape and the proposed building will contain five stores on the ground floor and forty rooms above.

NEW WAREHOUSE.

The architectural firm of Morgan, Walls, & Morgan, has been commissioned to prepare plans for a four-story brick warehouse to be erected at Molino and Palmetto streets by Barker Brothers. The structure will be of modern construction and arrangement and will replace the warehouse recently destroyed by fire.

COMPLETING PLANS.

Plans for a brick and frame church building to be erected by the Bethel German Methodist Episcopal congregation at Thirty-ninth and Trinity streets are being completed by Frank M. Tyler of this city. The proposed church will cost $12,000, and will contain an auditorium, Sunday-school rooms and library. It will be 58x62 feet in dimensions.

CONSPIRACY ALLEGED.

BAKERSFIELD, Oct. 18.—[Exclusive Dispatch.] Alleging that the defendants have obtained by conspiracy possession of the east half of section 6, 11-23, operated by the West Virginia Oil Company, now defunct, and seeking to have a receiver for it appointed, John Shrader of Chester, W. Va., brought suit in the Superior Court today against G. A. Lathrop, T. J. Green, T. B. Fredenthal ... (as trustee of the company,) D. L. Peters, J. T. Brady, Mary ... and others. In his petition, Shrader sets forth that he guaranteed for the company the payments of indebtedness and promissory notes, aggregating more than $30,000, upon which he desires to recover.

SOUP TO NUTS! EAT WITHOUT FEAR OF DYSPEPSIA---PAPE'S DIAPEPSIN

Digests Food when Stomach Can't—No Sourness, Gas, Indigestion.

You can eat anything your stomach craves without fear of indigestion or Dyspepsia, or that your food will ferment or sour on your stomach, if you will take Pape's Diapepsin occasionally.

Anything you eat will be digested; nothing can ferment or turn into acid, poison or stomach gas, which causes Belching, Dizziness, a feeling of fullness after eating, Nausea, Indigestion (like a lump of lead in stomach,) Heartburn, Water brash, Pain in stomach and intestines. Headaches from stomach are absolutely unknown where Pape's Diapepsin is used. It really does all the work of a healthy stomach. It digests your meals when your stomach can't. It leaves nothing to ferment, sour and upset the stomach.

Get a large 50-cent case of Pape's Diapepsin from your druggist, then eat anything you want without the slightest discomfort or misery, besides, every particle of impurity and gas that is in your stomach and intestines will vanish.

Should you be suffering now from Indigestion or any stomach disorder, you can get relief in five minutes.

Evening Slippers



In Patent Kid, Dull Kid or Satin, Low or Medium High Heels. Best line of Evening Slippers in the City.

James P. Burns
Fine Footwear
Standard of Quality
525 South Broadway

Send for Our New Fall Catalogue, No. 18, Men's, Women's and Children's Shoes.

LOS ANGELES BUSINESS COLLEGE

Oldest and largest business college corporation in the Southwest. Connected with Heald's in 12 cities. Eighth at Hill.

Harvard School—Military

Western Ave. and 16th St. Boarding and Day Pupils. 10-acre athletic field. Manual training shops. Detailed U. S. Army officer. Men teachers. Fall session opens September 16, 1913. Write for illustrated catalogue. Telephone 72147. Rev. Robert B. Gooden, A.M., Head Master.

National BUSINESS COLLEGE

The School that gets you through in 6 months. 6th Floor Chamber of Commerce. 128 S. Broadway. Tel. Broadway 2935.

SCHOOL OF INDIVIDUAL INSTRUCTION, 733 S. Alvarado. Grade and High School subjects. Thorough work. Rapid advancement. Outdoor study. Tourists' children may carry the work of home schools. Tutoring day or evening hours. Phone 64494.
Margaret E. Abell, Principal.

Matheson

Now at 737-741 South Broadway

3 Big Specials 3

Tho' our new store is an entirely modern emporium for men's wear, and the latest in every wanted style and garment is here in profusion — when we moved from our old location we brought some broken lines of suits that we must now dispose of to make place for our regular winter stocks. To clear these stocks quickly we are going to take a big mark-down in price, and offer three big specials for this week:

Men's $30 and $35 Suits
at $17.50

Just half price for one hundred suits, medium and heavy weights, that can be worn all winter. Mostly dark colors, choice patterns, and the best of tailoring. All sizes in the lot. Positively formerly sold at $30 and $35.

Men's $25 and $30 Suits
at $12.50

About 85 suits in the lot; what are left from our summer's selling. Just the weight for now and can be laid away for next season—for the sale price is only half, and less, their value. All sizes in the lot. Mostly light colors.

Men's $3.50 and $5.00 Hats
at $2.15

A clean-up of all broken lines of black and colored soft hats and black stiff hats, left from our summer and early fall trade. This is the biggest hat bargain of the season.

Schools and Colleges.



allows for a student being a human being instead of a machine. No two students are alike, nor can they be taught by the same method. In this school slow pupils are helped, clever students are not held back.

Isn't this the kind of instruction you want?

Call and see our school—an old school in a new building.

THE HOLLMAN BUSINESS COLLEGE
1017 South Figueroa St.

Page Military Academy
Boarding and Day School
For boys 6 to 14 years of age. Young boys will be brought to school and returned home by automobile. Send for illustrated catalogue. 137 West Adams St. Phones, 21203 or South 2734.

MARLBOROUGH SCHOOL for GIRLS OVER FOURTEEN
844 West 23rd Street. 28th year opens September 30th.
OUT-OF-DOORS STUDY—Gymnasium, Tennis, etc. CERTIFICATE admits WITHOUT EXAMINATION to Wellesley, Vassar, Mt. Holyoke, Smith, Berkeley and Stanford.
FRESHMAN AND SOPHOMORE COLLEGE WORK; special courses in LITERATURE, HISTORY OF ART, ETC.
DOMESTIC SCIENCE CLASSES, LIMITED TO 8 EACH. Work in prettily furnished family kitchen and dining-room. Sewing, millinery, etc.
MUSIC DEPARTMENT in charge of MR. WALDO F. CHASE.
MISS WILTSHIRE will be at the school until July 26th and after September 12th every day from 9 until 4.
MRS. GEO. A. CASWELL, MISS GRACE WILTSHIRE, B.L., Principals.
For catalogue and information address Secretary Marlborough School.

HOLLMAN Business College
A RELIABLE, REFINED, HIGH-CLASS BUSINESS COLLEGE WHERE THE KEYNOTE IS ACCURACY AND EFFICIENCY.
We are in our new building, away from the distractions of the noisy downtown district. We are on the ground floor and therefore not endangered by elevators and fire traps.
ENROLL NOW FOR FALL TERM. CALL OR WRITE FOR CIRCULAR.
1017-1019 S. Figueroa St. Phones: Home 54021, Broadway 2560.

GIRLS' COLLEGIATE SCHOOL
Adams and Hoover Sts. (Casa de Rosas.) Twenty-second Year Begins September 23th.
First year, Sub-Freshman or Public School Eighth Grade (re-introduced.)
Four years of Academic or High School work. Accredited at leading colleges.
POST GRADUATE YEAR. ADVANCED WORK IN CHOSEN SUBJECTS.
FRESHMAN COLLEGE WORK PREPARING FOR COLLEGE SOPHOMORE CLASS.
DOMESTIC SCIENCE, ART, MUSIC, GYMNASIUM, ATHLETICS.
MISS PARSONS and MISS DENNEN, Principals. Telephones: 24236; West 732.

ST. CATHERINE'S SCHOOL FOR GIRLS
636 West Adams Street, Opposite Chester Place.
Non-Sectarian school for girls under 15 years of age. School opens October 1st. Boarding and Day School. Boys admitted to Montessori Department and First Grade. French, German, Art, Gymnasium.
Music Department in charge of Miss Anna Knecht.
Miss Thomas and Miss Musgrove, Principals.
Telephones: 23269; West 4532.

30th Year. Begin Now. The Isaac Woodbury BUSINESS COLLEGE
Fifth Floor Hamburger Building, Broadway and Eighth, Los Angeles.
EDWARD KING ISAACS, President.

HOLLYWOOD SCHOOL FOR GIRLS
An out-of-door school. Sunset Boulevard and Hay avenue. Boarding and Day School. College, Preparatory and General Courses. Music, Art, Domestic Science and Art, Physical Training. Catalogue on application. Phone 57504. Laurel Canyon car.

Los Angeles Conservatory of Music and Art
Places great stress on systematic study, and offers the very best opportunities for serious work in all branches of musical education. Entire Sixth Floor 730 So. Grand.

SPECIAL ANNOUNCEMENT... THE SEELEY-ALLEN SCHOOL OF COMMERCE. Organizes a beginners' class in Gregg Shorthand Monday, November 3rd. First day enrollment entitles student to a special DISCOUNT from term rate. Pro rata REFUND at end of two weeks if dissatisfied. We train for EFFICIENCY.
Main 4709. F-2644. 811-816 HIGGINS BLDG.

SCHOOL OF Sixth and Alvarado.
ART AND DESIGN
Rudiments to highest. Only Southern California Art School recognized in Europe.
Day and Night Classes. Phone 51657. Illustrated Catalogue.

IMMACULATE HEART COLLEGE
WESTERN AND FRANKLIN AVENUES, HOLLYWOOD, CALIFORNIA.
Accredited to the University of California. Junior College, High School and Grammar School. Courses in Music, Art and Domestic Science.
History of Art and Travel classes. Fall term begins on September 8th. Tel. 53074.

OUTDOOR STUDY. TENNIS COURT.
TUDOR HALL
Day and Boarding School for Girls. A refined home for refined students. Kindergarten Department. Well Trained Nurse in attendance. 441 WEST 23RD ST. Phone South 2246.

Los Angeles Conservatory of Music and Art
30th Season. All Branches of Applied and Theoretical Music. Jaroslaw de Zielinski, Director; Adeltha V. Carter, President; Kate Neff Brown, Secretary-Treasurer.
730 S. GRAND. Office and Conservatory, Sixth Floor.

College of Fine Arts U. S. C.
The Leading Art School of the West.
Offers more advantages to the student than any art school west of the Mississippi. Take South Pasadena car to Ave. 66 or send for bulletin. W. L. JUDSON, Dean.

SCHOOL OF Sixth and Alvarado.
ART AND DESIGN
Rudiments to highest. Only Southern California Art School recognized in Europe.
Register now! Phone 51657. Illustrated catalogue on request.

URBAN MILITARY ACADEMY
EXCLUSIVELY FOR YOUNG BOYS.
800 South Alvarado St. Telephone 52647.

Angeles Vista School.—1844 St. Andrews Place.
Day and home school for girls of all ages. Boys admitted to Montessori-Froebel class and primary grades. College preparatory courses, domestic science, music. Individual attention, outdoor study; athletics. Fall term begins September 24th. Home 73044.

THE ORTON SCHOOL FOR GIRLS
Established 1896. Outdoor study all winter. Special, General and College Preparatory Courses. Art and Music. 184 SO. EUCLID AVE., PASADENA. TEL. FAIR OAKS 834.

WESTLAKE SCHOOL FOR GIRLS
Residence and day school. Accredited to University. Advanced classes in Art, Literature and Modern Languages. 616 S. Alvarado St., Los Angeles, Cal.

Anna McPherrin-Frazier
Expression, Drama, Literature, Aesthetic and Corrective Culture. The Speaking Voice. Three Studios. Private and class. Day and Evening. Confidential if desired. Office, 712-713 Majestic Theater Bldg. Phones: A2943, F3713.

YALE SCHOOL
205-209 NORTH UNION AVE., Los Angeles, Cal. Boarding and Day School for Young Men and Boys. Grammar and High School Grades. The Only Non-Military School in Southern California. Emphasizes the Home Life.
Paying special attention to the boy's moral, mental and physical development. Fine gymnasium and athletic instructor. Business branches taught. Manual Training. Illustrated Catalogue. Phone Wilshire 5434.



SAN DIEGO ARMY & NAVY ACADEMY
"The West Point of the Pacific" Located on Bay and Ocean at Pacific Beach, a delightful suburb of San Diego. OUT-OF-DOOR CLASSES and SPORTS ENTIRE YEAR; individual attention; thoroughness of instruction; and, above all, CHARACTER TRAINING under positive Christian influences. Affiliated with leading colleges. Write for illustrated Year Book.
CAPT. THOS. A. DAVIS, Supt. (Late Sixth U.S.V. Infantry)
Pacific Beach, Cal.

California COMMERCIAL COLLEGE AND BROWNSBERGER COR. FIRST AND BROADWAY
FREE Books and Supplies. Positions for Graduates. Use of Typewriter at home free.
W. H. H. GARVER, Pres. and Mgr.

KENNARD'S POLYTECHNIC
BUSINESS COLLEGE.
A WEEK'S TRIAL FREE.
1920 So. Grand Ave.
$18.00 a Month. Positions for Graduates.

Success Shorthand School.
THE down-to-date Shorthand School. Rates reasonable. Positions for every graduate.
H. W. Hellman Bldg.

HOLLMAN Business College
EFFICIENCY IS OUR KEYNOTE.
Call and see our School.
1017 S. Figueroa.

CALIFORNIA MILITARY ACADEMY.
For boys from 6 to 15 years.
Boarding and Day.
Take Washington car.
1948 Lowlace Ave. Home 23473

Week's Auction News for Buyers

Auction
Reed & Hammond
1053-5 South Main at 11th

Real Estate, Live Stock and Furniture Auctioneers.

The largest, best-equipped Auction House in the city. We cater to the best trade and the finest consignments of furniture, etc., at our store. Make sales at private residences, throughout the city; cash advanced on consignments.

MONDAY, 10 A.M.—1286 W. 29th ST.

(Take University or Georgia and Vermont car to 29th st.)

Large leather bed davenport cost $85; leather seat chairs and rockers, Morris chair, library table, enameled beds, mattresses, springs, golden oak dressers and commodes, Flemish oak dining table, with leather seat chairs and sideboard, dishes, cut glass, bric-a-brac, pictures, singer sewing machine, rugs, gas range, utensils, etc. Owners have gone East and left above goods in our charge to be disposed of. House for rent.

REED & HAMMOND.

Auction Extraordinary

FURNITURE, ORIENTAL RUGS, INDIAN BLANKETS, Etc.

TUESDAY, 10 A.M., ALL DAY.

At Our Salesrooms 1053-5 South Main at 11th st.

Two fine consignments of furniture from both Alvarado and South Rampart streets. Elegant mahogany "Aeriola" inside player piano, Victrola phonograph, French cabinet. One Bible printed in 1597, German. Genuine Stickley chairs and rockers, also hall seat, fine oil paintings by Bijorn, Pelando, Schaefer, Fox, etc. Handsome mahogany davenport, cost $300. Parlor cabinet, French mirror, Vernis Martin parlor cabinet, bronzes, vases, colonial candelabra, cut glass pieces with silver mountings, handsome Oriental and Turkish rugs, all absolutely genuine, 20 Indian rugs from Indian Reservation, Japanese screens, Napoleon bed in golden oak, fine brass beds with silk and felt mattresses, colonial mahogany dressers and chiffoniers, birdseye maple dressers and chiffoniers, Dudley pneumatic carpet sweeper, cost $130. Fumed oak and golden oak library tables, leather couch, fine mahogany dining table with leather seat chairs to match, handsome buffet, golden oak china closet, cut glass and dinner sets, crystal ware, elevated oven, Direct Action gas range, refrigerator, etc. All fine, almost new goods and a fine sale.

LUNCH AT NOON. We deliver all purchases exceeding $10 free of charge.

REED & HAMMOND.

Fine Furniture by the Piece and Equity in a Fine Bungalow

WEDNESDAY, OCT. 22, 10 A.M., 3327 MACEO ST.

(Take Eagle Rock Car to Lousmore St., Half Block North.

$750 Farrand-Cecilian mahogany piano, Sleepy Hollow all-leather chair, Stickley rocker and other leather-covered rockers and chairs, large Stickley library table, large round Stickley dining table and chairs to match, brass jardiniere and tabouerette, lace curtains, $90 mahogany-finish Empress dresser, large mahogany highboy, mission desk, Circassian dresser, pair of brass twin beds, complete full-sized white hair mattress, dishes, utensils, Cooker Chief range, 60 jars of canned fruit, potted plants and flowers, tubs, ironing board, linoleum, cheap iron bed complete, tools, lady's side saddle and bridle, new Royal sewing machine, rugs, etc. Everything must be sold, as owners are leaving. Goods like new.

REED & HAMMOND, Auers.

SATURDAY, 2 P.M., Also SUNDAY, 2 P.M.

See our big auction sales of 147 fine GRANADA PARK LOTS. One of the finest subdivisions offered at auction in the city in the Real Estate Section of today's TIMES, PART VI, PAGE 1.

REED & HAMMOND.

Office 1053-5 So. Main at 11th. F3545, Bdwy. 2860.

AUCTION

8 Room House. Lot 52x173. Also the Entire Furniture.

MONDAY, OCT. 20, at 10 A.M.

At 3659 Percy Street.

The house is in first-class condition, clear of incumbrance and cost $3500 four years ago. Must be sold on above date without reserve or limit. Terms will be announced at sale. Take Stephenson Ave. car to Indiana St.

TUESDAY, OCT. 21, at 10 A.M.

At 112-116 Court Street.

Fine lot of furniture, household goods consisting of solid brass, enameled iron beds, steel springs, Silk Floss mattress, quartered oak, birdseye maple dressers, chiffoniers, commodes, pedestal extension tables, box seat chairs to match, sanitary couches, gas ranges, ice boxes, ladies' desks, fine lot of rugs, carpets, linoleum, combination bookcases, 15 roll top, flat top and standing desks, library tables, fine lace curtains, drapes, portiers, dishes, utensils, etc., etc.

TOYS! TOYS! TOYS!

THURSDAY, OCT. 23, at 10 A.M.

2407½ CENTRAL AVE.

Consisting of dolls, toys of all description, stationery. Christmas goods will be sold in lots to suit. Owner retiring. Must be sold on above date without reserve or limit.

GROCERY, STATIONERY, WALL PAPER, PAINTS, VARNISHES—COMBINATION SALE.

FRIDAY, OCT. 24, at 10 A.M., at 114-116 Court St.

Consisting of entire stock of wall paper, paints of Soloman Ruben, bankrupt, consisting of 10,000 rolls of wall paper, assorted patterns, floor paint, enamel Japalac, gold paints, varnish, dry paint, kalsomine, lot of brushes, glue. Above paints as Aeme and New Era brands, all assorted colors. A lot of stationery. Also a clean lot of groceries, lard, crackers, baking powder, candies, milk, corn, matches, salt, salmon, jellies, Snider catsup, coffee, tea, soap, show cases, cash register, paper bags. Above stock will be sold in lots to the trade only.

J. J. SUGARMAN, Auction and Commission House.

114-116 Court St., Between Spring and Main St. Phones: F4810, Main 3114.

AUCTION
$14,000 WORTH OF FURNITURE

Removed for Convenience of Sale From the Lyons Warehouse to

838 SOUTH HILL STREET

And Will Be Sold Without Reserve on

WEDNESDAY, OCT. 22

AT 10:30 A.M.

Consisting of the finest goods manufactured by Grand Rapids Furniture Co., including Mahogany Dining-Room Suite, cost $1800; Ladies' Bedroom Suite, Satinwood and Mahogany, cost $3000; Enameled Bedroom Suite, cost $600; English Oak Gothic Desk, Bookcase, Sofa, Chairs, Benches, Adams Pattern Antique Settee, Tables, Chairs, White Enameled Bedroom Suite, large lot of Garden Furniture, Bric-a-Brac, Etc.

These goods are all new and were shipped here for an Oak Knoll residence and were never unpacked until delivered to me.

THOMAS B. CLARK, Auctioneer.

AUCTION

HOUSEHOLD GOODS

ORIENTAL RUGS

100 Pieces Bric-a-Brac

Fine Oil Paintings

Monday, Oct. 20, 10 O'clock a.m.

809 KINGSLEY DRIVE

Take 9th st. cars to Kingsley Drive.

Mahogany round Pillar Extension Table, Chippendale Chairs, China Closet, Cellarette, Buffet and Sewing Table, 2 Bronze Electroliers, Knabe Upright Piano, Carved Oak Desk, Japanese Carved Table, Desk, Tabourettes, Chairs, Pedestal, 2 Embroidered Screens, large, 2 Screens, Embroidered and Ivory Inlaid, Oak Chiffonier, Desk, Bureau and Chairs, Brass Bed, Carpets, Curtains, Draperies, 9 Turkish Carpets and Rugs, Linen, French China Dinner Sets, Doulton Turkey Set, 2 Silk Kimonos, also Fine Oil Painting of Dogs and one Water Color by Ed. H. Osthaus, and others.

Thos. B. Clark, Auctioneer.

AUCTIONS.

Monday, Oct. 20th, 9:30 a.m. Furniture 4-room bungalow, 213 E. 56th st.

Friday, Oct. 24th, 2:30 a.m. Furniture 5-room cottage, 1261 E. 21st St.

L. W. ENGLAND, General Auctioneer.

Phones: 22760; South 3038.

AUCTION

J. J. SUGARMAN,

Auction and Commission House.

General Auctioneer.

Furniture, Merchandise, Fixtures, Office and Salesrooms, 112-114-116 Court St. (Between Spring and Main.)

Main 3114 Phones F4810

Radiolysis

Removes harmlessly, permanently, and painlessly, Superfluous Hairs, Moles, Warts, etc.

By this wonderful new system 200 hairs can be removed in one hour, leaving the skin in perfect condition, as like its sister Electrolysis it leaves no mark.

Skin bleaching and improving a specialty.

CATHERINE STANLEY

539½ So. Broadway, Rooms 11-12

Rhoades & Rhoades

Expert Auctioneers

Oldest established auction house on the Pacific Coast. Office and salesrooms 1501-3-5 S. Main St. We sell furniture, merchandise, real estate and automobiles, 98 per cent. of the country ranch sales held in Southern California are conducted by us. Pure-bred stock sales conducted in this and adjoining States. Write or call for dates and terms. We announce the following sales:

Furniture and Carpets

2 BIG SALES 2

Wednesday and Friday

10 A.M. and 2 P.M.

1501-3-5 South Main St.

We have consigned for these two sales the complete furnishings of several private homes removed for convenience of sale to our salesrooms. These consignments include everything needed for the home, hotel or apartment house. Seats for all. If you are in the market for home furnishings, do not miss these two sales, as you can furnish your home at our store sales for a great deal less than it will cost you elsewhere. Seats for all.

AUCTION!

Extraordinary Antique and Historical Furniture, Bric-a-Brac, French and Royal Wilton Rugs.

1604 North Hobart Blvd. Hollywood.

Wednesday, Oct. 29, 10 A.M.

Owned by Dr. Hulbertus E. Voss, Court Dentist to King Ludwig II of Bavaria.

We are instructed by the owner to dispose of this magnificent collection on above date to the highest bidders

POSITVELY WITHOUT LIMIT OR RESERVE

This collection is without doubt one of the finest that has ever been offered at auction in the West. Nearly all of the furniture was built to order by the most skilled craftsmen of Bavaria for their King, LURWIG I. Some of them were given by the King to his favorite, the noted beauty LOLA MONTEZ, the famous dancer.

For complete description of this magnificent collection and catalog, inquire of auctioneers.

House open for inspection from 1 to 4 p.m. daily.

RHOADES & RHOADES, Auctioneers

150 Fine Cows and Heifers.

On the W. S. Palmer & Sons Co. ranch, 4 miles north of

BRAWLEY, Imperial Valley.

Monday, Oct. 20, 9 A.M. Sharp.

W. S. Palmer & Sons Co., Owners.

120—Cows and Heifers—120 Mares, Horses, Stallions.

3 miles south of

WINEVILLE.

Take Salt Lake morning trains to Wineville.

WEDNESDAY, OCT. 22, 9 A.M. Sharp.

Stalder Bros., Owners.

45 Fine Dairy Cows and Heifers.

Corner of Pico st. and Pruess Rd. Take Santa Monica-Sawtelle electric cars to Denker Sts.

FRIDAY, Oct. 24, 10 A.M.

Wm. and Alfred Whitworth, Owners.

For full information in regard to above sales, inquire of auctioneers.

Rhoades & Rhoades
Auctioneers

Steamship Tickets issued to and from ALL parts of the world. Lowest rates. Information and literature gladly furnished upon application.

CITIZENS TRUST & SAVINGS BANK,

308 So. Broadway, Los Angeles, Cal.

Put Your Case Up to Me

Honest, conscientious and skillful treatment is what you will have to have sooner or later, and the sooner you get it the sooner you save time, worry, money and disappointment.

PILES, FISTULA AND VARICOSE VEINS CURED IN ONE TREATMENT.



I have yet to see the case I cannot cure in one treatment. It may seem strange to you that I am able to cure these cases in one treatment. To the man who has been calling on his doctor for weeks and months and has not been cured I make a special appeal to lose no time in calling on me. I cheerfully explain my painless method of curing Piles, Fistula and Varicose Veins. It is so simple, so positive, so easily demonstrated, that you will be fully convinced that I will permanently cure you. Just think what it means to you. You save time and worry. Just one treatment and a permanent cure is effected. It is the greatest thing in the world.

Constipation

The clogging up of the bowels is the beginning; then comes depression, and indisposition to do anything; headache, backache and all other aches. Drug store remedies may give temporary relief; but why take medicine all your life just to get relief when my treatment cures constipation? Neglect gives birth to Piles, Fistula and many other diseases. My treatment is a blessing to suffering mankind.

Kidney and Bladder Diseases

The functions of these organs are most important, and their derangement is fraught with disastrous consequences. If you have reason to doubt or suspect that your kidneys or bladder are deranged, get the benefit of a searching examination at once. Too often these examinations are superficial, but when a patient comes to me I make a thorough chemical and microscopical test, to lay the basis for scientific treatment.

Hernia

Hernia or Rupture. This is a condition which does not permit neglect. You cannot afford to experiment, and yet you will unless you choose the right specialist. Neglect may cause strangulation (closing up of the opening.) If this occurs immediate surgical attention is absolutely necessary.

My treatment for hernia cures nine cases out of ten in comparatively short time. No fraud, no humbug, no pain. Investigate.

A Word of Advice

Before beginning treatment ask the doctor to show you the proofs of his ability.

Depend upon it, if my cures were not quick and lasting, if my methods were not open and above-board, and if I did not make it easy for every deserving afflicted man to get the benefit of my services, I certainly could NOT practice, as I do, year in and year out. Remember, I have practiced in Los Angeles for ten consecutive years. I am a TRUE SPECIALIST and treat only the diseases mentioned below.

VARICOSE VEINS, HERNIA, KIDNEY, BLADDER AND BLOOD TROUBLES, PILES, FISTULA, PROLAPSUS, FISSURES, ULCERATIONS and ALL CONDITIONS OF THE RECTUM AND BOWELS, SKIN and NERVOUS DISEASES.

Free Consultation and Advice

I will make a Careful Examination and Diagnosis without charge. Ailing persons should not neglect this opportunity to get expert opinion about their trouble. You are welcome, whether you take treatment or not. Write if unable to call. Hours, 9 to 4, 7 to 8; Sundays, 9 to 12.

L. F. BLEAZBY, M.D., 316½ South Spring Street, Los Angeles, Cal.

Trying to Hog It.

UGLY DRAGON'S HEAD RAPPED AS IT REARS.

Slimy Earl Monster Not Yet Able to Invade Councilmanic Chambers—Faithful Stand Guard to Give the Voters a Fair Chance on the Power Bonds — Frantic Efforts to Bring Back Reed to Bolster Up Scheme.

AMONG those who keep track of the progress of municipal affairs at the City Hall, a subject of much interest is the probable action tomorrow on the power bonds. Upon the doubtful return of Councilman Reed from Coachella Valley, where he has been on a sixty-days' sick leave, will depend whether any action at all can be taken tomorrow.

The Council is in a position where the wheels are locked on any proposal to adopt a resolution of necessity for the power-bond issues that carries with it the proposal to combine in one issue for presentation to the people the two items: One for $1,250,000 for the completion of power plant No. 1, and the other $5,250,000 for the construction or acquirement of a distributing system within the city.

Six votes would be necessary to adopt the resolution that has already been presented, but upon which approval was defeated by the demand of Councilman Conwell that American citizens be given the right of a free ballot. Five members of the City Council last week showed their willingness to follow the programme of Earl and his followers, and adopt the resolution that would practically disfranchise a considerable number of the voters of Los Angeles. Conwell stood alone on the floor of the Council and demanded that the propositions be submitted separately, so that a true expression of the sentiment of the people might be reached.

THE SAFETY VALVE.

Conwell's refusal to vote for the combined proposition defeated its passage and it was sent back to the Public Service Committee, which is composed of Councilmen Betkouski, McKenzie and Conwell. McKenzie is in the East and will not return for two weeks. Betkouski is in favor of combining the propositions. Conwell will stand pat on his contention that the two items be submitted separately to the voters.

Yesterday Betkouski and Wheeler sent a telegram to Councilman Reed at Coachella, urging him to return so that he may appear in the Council session tomorrow morning, in which case the resolution will be recalled from the committee and another attempt be made to secure its adoption.

Councilman Langdon, who is also in Coachella Valley, is due to be back in the Council session tomorrow. He will stand with Conwell on demanding that two issues be presented instead of one.

In case Reed should not return, there will be maintained a situation wherein no legislation on the resolution can be effected. About the only move that could be made would be the filing of two reports by the two members of the Public Service Committee—Betkouski's being in favor of the combined proposition and Conwell's being against it.

In Council session during the past week, Councilman Conwell clearly pointed out the fact that there is a division of sentiment among the voters as to the advisability of the city undertaking to acquire a distribution system at this time, and that presenting the two items as one would deny to the people the right to express themselves on this question. He declared that this is un-American and he would never consent to it.

YESTERDAY'S SESSION.

At yesterday's session of the Council, Conwell said that although he had been informed that the Chamber of Commerce has presented resolutions asking that the two propositions be submitted separately to the voters, he had no recollection of ever having heard these resolutions read, and asked for their reading.

Clerk Carroll stated that these resolutions were presented and read on September 4. He produced them and read them yesterday and immediately thereafter Secretary Wiggins of the Chamber of Commerce spoke in behalf of presenting the two issues separately.

The Council now has fairly before it the expressed sentiment of two of the civic organizations of the city—the Chamber of Commerce and the Municipal League—each of which demands that separate propositions be presented to the people.

In the face of this and the appealing arguments advanced by Councilman Conwell, five of the Councilmen have been inclined to meekly swallow the Earl programme and ignore the fact that there is serious opposition on the part of many people to the city undertaking at this time to secure its own distributing plant—such opposition being based on the business grounds that notwithstanding the growth in assessed valuations the tax rate has increased, and that while the city should complete the plant so that it may produce power, there are various alternatives possible to secure the use of this power for the present and at once reap an income for the city, without piling up another $5,250,000 of bonded indebtedness for the project, when other uses for the bonding capacity of the city are sure to demand attention.

VOTERS RESENT IT.

That these voters will resent being deprived of their right to express themselves on the separate bond issue is a certainty. Should the Council insist upon submitting a combined proposition, it will undoubtedly bring down upon the measure a storm of protest at the polls that will result in its defeat, as a two-thirds majority of the vote cast is necessary to carry the issue.

More than a third of the vote cast at the last bond election when a combined proposition was put before the people was against the measure. In the face of a well-voiced demand now for two separate issues, it is apparent that a new combination would go down to defeat.

That voters would be forced to assent to both items if they are combined at the polls is fallacious, as the average voter is well aware that were the combined issue defeated, work at the power plant, would have to be shut down and the Council would have to submit as soon as possible another plan to complete the work. The extra cost of such an election would not be counted strongly as against the creation of a $5,250,000 indebtedness were the combined issue to carry.

CITIZENS' PETITION.

In addition to the demands of the Chamber of Commerce and the Municipal League for separate issues, a request signed by more than 100 of the leading business firms of Los Angeles has been sent to the Mayor, asking for a segregation of the issues.

The communication to the Mayor and the list of signers, follows:

We, the undersigned merchants, business men and large taxpayers of the City of Los Angeles, having the best interests of the city of Los Angeles at heart, desire to respectively draw your attention to a matter regarding the Proposed power bond election, and to make a request in connection therewith:

At the bond election held April 15, 1913, when there was a total of $17,600,000 bonds voted upon, one of the items was for $6,500,000 of power bonds, which the majority of the voters understood were for the installation of an electric distributing system in the city of Los Angeles. The fact that $750,000 of this sum was asked for the completion of the power plant was not made clear and understood by the public.

The original amount voted by the taxpayers for the installation of a power plant was $3,500,000 and at the bond election, which it is now proposed to hold November 15, 1913, it appears that the sum of $1,250,000, or an addition of approximately one-third of the original amount asked for this work, is to be voted uon, but as the proposal now stands, it is included in a total of $6,500,000, the additional $5,250,000 being for a distributing system.

We are of the opinion that the power plant should be completed at the earliest possible date, and that no risks should be taken of further delay in this matter. For this reason we urge that the amount of money asked for the completion of the power plant, $1,250,000, should be segregated from the amount asked for the electric distributing system, $5,250,000, so that the voters may have the opportunity of expressing their opinion on each one of these items.

There are two particular reasons why it is probable that if both issues were combined in one vote, they will be defeated. The first is, the money markets are tied up at the present, and the attempted sale of additional securities by the city at this time may not be considered feasible and desirable. The second reason is, that notwithstanding the material increase in the assessed valuation of city property, the tax rate has advanced from $1.54 to $1.60.

This election will demand the earnest consideration of the taxpayers of Los Angeles and we believe that they should have a chance to vote on bonds asked for the completion of the power plant, without being forced at the same time to vote on bonds for the installation of an electric distributing system. If both issues are combined, it is probable that both will be defeated, whereas if they are segregated, we believe that the amount of money required for the completion of the plant will probably be carried out.

The granting of our request in this matter cannot in any way hurt the best interests of the city, whereas, on the other hand, we feel confident that it is the safest plan to follow and will probably expedite the delivery of aqueduct power for the use of the city and its inhabitants.

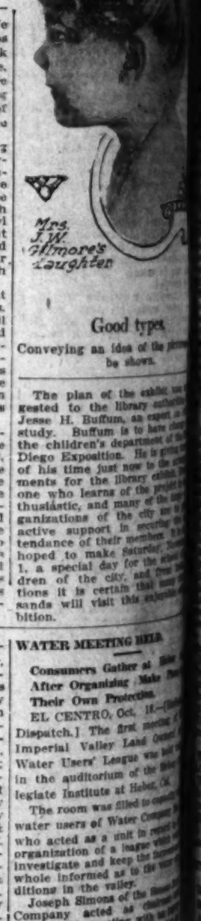
We ask that your Honor consider seriously the appointment of an unbiased absolutely non-political committee to investigate fully and report to your Honor in regard to the condition existing in the Aqueduct Power Bureau.

[Signed] Fred L. Baker, Dan Murphy, G. Holterhoff, Jr., M. P. Hayes, W. A. Barker, W. G. Hutchison, R. A. Rowan, Robert Marsh, Brownstein-Louis Company, Daniel J. Brownstein, president; S. Nordlinger & Sons, Louis S. Nordlinger, president; J. H. Schneider, Boswell & Noyes Drug Company; Jacoby Brothers, incorporated, Louis Jacoby, president; Louis F. Vetter, George Steckel, E. W. Reynolds Company, E. W. Reynolds, president; Hambright & Walsh Company, Paul D. Walsh, president; A. E. Morro, Cass-Murr-Dameral Company, V. Price Brown, treasurer; The Pittsburgh Aluminum Company, H. W. Baker, secretary; C. H. Wolfelt Company, Fred E. White, secretary and treasurer; A. K. Brauer & Company, A. K. Brauer, president; E. Gorson; C. H. Baker, R. A. Baker, A. E. Woof, E. Bastheim Company, N. L. Biehl, Lyon-McKinney-Smith Company, E. C. Lyon; California Furniture Company, A. H. Voigt, president; Mullen & Bluett, Clothing Company, F. J. Mullen, general manager; Jacob Salzman, O. C. Sans, Parmelee-Dohrmann Company, C. A. Parmelee, vice-president; Hoffman's Millinery Company, H. M. Hoffman; Broadway Department Store, Harry Philp; Wright's Flower Shop, W. L. Worn, secretary and treasurer; R. J. Busch, Simon Levi Company, Jay B. Jacobs, vice-president; M. A. Newmark & Company, Rivers Brothers Company, Howard L. Rivers, vice-president; Bishop & Company, J. O. Koepfli, Herbert L. Cornish Company, per Herbert L. Cornish; George Goldsmith, Henry Guyot Hardware Company, Henry Guyot, president; Meyer Seigel & Company, St. Pierre Brothers, Z. W. St. Pierre; Tufts-Lyon Arms Company, E. P. Tufts, president; O. C. Morgan, F. A. Bowles, A. Fusenot & Company, G. Fusenot, president; C. W. Hill Chemical Company, Andrew Boyrle, Donovan & Seamans Company, A. E. Newman, Charles Levy & Son, California Leather Company, T. E. Morgan; F. M. Coulter, Wood Brothers, Clothiers, J. H. Wood; Angelus Hotel Company, H. Loomis; O. C. Saakes, Rosseler & Burkhardt, Summit Lime Company, Incorporated, T. O. Wyman, president; Desmonds, E. E. Whitehead; Marion Welsh, Paul A. Jesberg, H. Jevne Company, J. A. Jevne; Ludwig-Matthews Company, Kingsley, Mason & Collins Company, John A. Kingsley, president; Stoddard Jess, W. H. Booth, J. F. Sartori, Thomas F. Cooke, P. A. Newmark & Company, incorporated, R. E. Kibbe; A. F. Anderson Company, J. S. Sayre; Norton Brothers & Morris, Saul Morris; Emil Olcovich Company, Stewart-Dawes Shoe Company, A. J. Goldwater; Commercial Printing House, Ulrich Knoch, president; Mellus Brothers & Company, G. M. Mellus; Wilgus Manufacturing Company, D. C. Wilgus; Weber Show Case & Fixture Company, Fred Weber; A. B. Greenwald Cigar Company, The Tay Company of Los Angeles, J. H. Matthews, Cohn-Goldwater & Company, L. Goldwater; F. W. Sparr & Company, F. Sparr; The Calkins Company, H. J. Parsons; O. M. Souden, California Truck Company, Rowe Vanderson; Spear's Department Store, Joseph Spear; The Hollenbeck Shop, S. Blumenthal; Loman & Company, William H. Hoegee Company, Scriver & Quinn incorporated; Savoy Shirt Shop, P. H. Brady; Los Angeles Cap Company, Nathan Bentz Company, Mackie-Foley Company, W. A. Royer & Company, F. G. Howland, Arthur Holliday, Zellerbach Paper Company, J. Y. Barrub, manager; E. P. Boabyshell Company, E. E. Danforth, vice-president; The Los Angeles News Company, W. T. McFie Supply Company, Maynard McFie; H. W. Johns-Manville Company, F. Nichols, Jr.; The Klingenstein Company, Isi Klingenstein, president; Arnott & Company, Arnott, president; Marco H. Hellman, Philip L. Wilson, Phillips Printing Company, L. A. Phillips, president; George Rice & Sons, by H. Rice, president.

Library Exhibit of Child-Life Pictures



Alta Hurlbert in Elysian Park.



Mrs. J. W. Elmore's Daughter.

Good type.

Conveying an idea of the pictures to be shown.

A unique exhibition of child-life pictures is being prepared by the Los Angeles Public Library for the week of October 27-November 1, inclusive. As far as the library authorities are aware they state, it is the first thing of its kind ever held in this part of the country, and perhaps in the United States.

Photographers are busy making special studies and enlargements, artists in oil and water colors are selecting their best work, amateurs are making last efforts to catch with the camera those fleeting moments which show the innocence, the beauty and the genius of childhood. Last, but not least, hundreds of fathers and mothers are looking through their homes for the photographs which they think are worthy of exhibit.

The display is open to all, without charge and without restrictions. There is no contest and no prizes will be awarded. Pictures are invited from anyone. It is not mere portraits that are desired, but the pictures which show the child in his unconscious play and work. The children whose pictures are shown should be between 3 and 14 years old.

The purpose of the library in holding this exhibit is to emphasize the idea of the child developed in mind, body and character, and to show the part which books may play in the complete development. Beside the pictures the library will show a collection of books on the care and training of children, and distribute lists of these books. There will also be an attractive exhibit of "A child's own library," carefully selected and arranged in harmony with the child's mental progress. Many of the books are handsomely illustrated by leading American and English artists.

The plan of the exhibit was suggested to the library authorities by Jesse H. Buffum, an expert on child study. Buffum is to have charge of the children's department of the San Diego Exposition. He is giving some of his time just now to the arrangements for the library exhibit. Buffum is one who learns of the projects with enthusiastic, and many of the best organizations of the city are to lend active support in securing a large attendance of their members. It is hoped to make Saturday, November 1, a special day for the exhibit, when children of the city, and parents and relations it is certain that many thousands will visit this educational exhibition.

WATER MEETING HELD

Consumers Gather at Elsinore After Organizing Make Plans for Their Own Protection.

EL CENTRO, Oct. 18.—[Special Dispatch.] The first meeting of the Imperial Valley Land Owners' and Water Users' League was held this evening in the auditorium of the Union High School building. The meeting was called to order by Dr. Howard L. Rivers, president of the league, who is now residing in Elsinore. Dr. Rivers stated that the object of the meeting was to organize a league for immediate action to find the cause of the high cost of water, of delays in delivery and of shortage when there is an abundance in the Colorado.

Committees are to be appointed whose business it will be to investigate the above-mentioned matters and report the result of their investigations at the regular meetings of the league, which will be held every three or four weeks. It was also decided to direct the attention of the people throughout all the barren districts which required installation of water to the fact that the land can be reclaimed by using the water on the Imperial irrigation system as well as a mouthpiece through which the farmer could voice his wants and rights.

Joseph Simons and E. F. Moore were elected temporary president and secretary, respectively, and it was decided to call a meeting for November 1 at El Centro, where the league will be permanently organized and officers elected. The following were appointed as the different districts were represented, which is to be composed of the farmers in their respective districts to solicit their support: Charles L. Beatty, No. 1; E. S. Fell, No. 2; A. S. Fell, No. 3; Mr. Bond and Home Site, and No. 4; white W. W. Cochran was appointed chairman of the Committee.

KILLED BY FLYER

Mrs. F. A. Dayton, aged 67 years, a resident of Pasadena for a number of years, alighted from a Watts car last night at Florence, and in crossing the tracks was struck by a Long Beach flyer, dying almost instantly. The body was removed to the Pierce mortuary in Florence. Mrs. Dayton was a native of New York, but lived in Pasadena for twenty years. She is survived by a brother, E. W. Wade, undertaker of Watts, and a daughter, Mrs. W. A. Elias of Inglewood. The funeral will be in Pasadena.

Cities and T

Pasadena.

RAVES MAKES HEARTS GLAD.

Pasadenans' Invitation to Attend Banquet.

Auto Shows to Be Held Soon.

Poultry Exhibit Also on the Season Programme.

PASADENA, Oct. 19.—E. R. Sorvey, secretary of the Board of Trade, today received a telegram from Graves, chief of the United Bureau of Forestry, from Ba... stating that he would be to accept the Board of Trade's to come to Pasadena and he will be here next Thursday. ...diately arrangements were ... for a luncheon to be given in ...or at the Hotel Maryland. It ... the first business men's lunch... of the winter and probably the ...portant that will be given this ... A large attendance is assured. ...ted to Pasadena now of United ...e Forster Graves is of special ...erest as the Board of Trade ... committee, of which C. D. Dag... is chairman, at work urging the ...ssion to establish a national ... in the reserve near Pasadena and ...ne hearing. By this means it ...ought the deer will become more ...ous and roads may be con... and the watershed of the ...ow greater protection from ...

...ere will undoubtedly speak ...e subject next Thursday and ...ll be the first step in the mat... is believed by those who are ...ed in the project to look with ...r what has been proposed ...s not unlikely that after com... to the city and conferring with ...e mayor and commissioners ...ese men here he will make ...s into the mountains and per... inspect the territory in ques...

...here will be several other feat... in the programme next Thurs... Frank T. M. Elliott, secretary of ...ational Committee of the ...ng Men's Christian Association, ...ll speak on "Commercial Conditions ...

...ers will be plentiful in Pasadena ...is fall. A large tent has been ...ted on the grounds at the Hotel ...yland for the flower show, which ...ll be held Thursday, and yesterday ...was announced that an automobile ...ow will be held December 4, 5 and ...6, and that there will be a chicken ...ow December 9 to 13.

...his week's flower show of the ...adena Horticulture Association ...ill be essentially a chrysanthemum ...ow. Some of the finest chrysan...mums ever grown in Southern Cal...rnia are promised. Many prizes ...ll be awarded.

...he automobile show also will be ...held under canvas on the Hotel ...aryland tennis courts. It will be ...ger than that of last year, only more ...an will be on exhibit. Last year's ...ow was the first automobile show ...ver given in the city and it made a ...

...ace of the chicken show has ...ot been determined on.

CITY BRIEFS.

...ock Knoll society is greatly inter...ted in the news which reached the ...ty yesterday that Henry E. Hunt...gton and his bride are to sail for ...ples today and that they will ar... at the Huntington home here in ...out four or five weeks. Howard ...ington, son of H. E. Hunting...n, has gone East to meet them. ...e has been left to City Attorney ...ck to draft the appeal that the ...mmission will make of the ...ailroad Commission that Pasa...ena be made a terminal point so ...at lower freight rates may be en...yed by Pasadena merchants. It is ...ped that a formal resolution will ...e adopted by the commission here ...s it meets this week.

...t is reported at the Pasadena ...ospital last night that The condi...on of Lieut.-Gov. A. J. Wallace, ...ho underwent an operation there ...unday is improving rapidly. He ...ill probably soon be taken to his ...ome in La Canyada Valley.

...ast Vista del Arroyo, Pasadena.—...dvertisement.

...rof. J. Kramer will form an ...dvanced beginners' dancing class Friday ...evening, October 24. Shakespeare ...ancing class Friday, October ...4, Hotel Maryland.—[Advertisement.]

...ATING SOLDIERS' HOME.

...racks Occupied by Veterans Are ... Put in Order by Army of ...

...ERS' HOME, Oct. 18.—Ac...ncluding operations of car... plumbers, plasterers and ... throughout all the barracks ... are just now keeping ... is a condition of unavoidable ...

...ts of metal ceilings in the last ...racks to take the place ... plaster, particles of ... every now and then de... ... and descend upon ...esting veteran, has just ... Transforming the ... throughout all the bar... ... direct to direct radia... ... required installation ... registers, is about ... Carpenters and plumbers ... in constructing an addi... room on each story of ten ... added to the home force of ... engaged in painting in... ... of the barracks, Co. F, al... ... is a gem of cheeri...

...ext Woman's Relief Corps ... visit this home on Mon... ... Arrangements for ... under way, include their ... Wilshire boulevard after... ... as Nevada avenue) by ... and Home Site, and ...

...P. Jackson, inspector-gen... ... finished work and left on ... route to Ft. Bayard, N. ... ... complaints by that of... ... was attended by ... veterans and these, ... unimportant or un...

...W. Cade, Medical Corps, ... and Mrs. Cade, ... Army, and Mrs. Cade, ... enjoying an extended ... the latter's parents, Maj. ... Moore of this place. ... days ago for the lieu... ... at the Presidio, San

BOYS MEET

Lack of Fu... School Bui... Improvemen...

PASADENA ... Pasadena Boa... financial stra... make numero... new Polytech... ings, corner ... and Marion a... of the school... jobs. Yesterd... utes after sch... a third of the ... on the ground...

Under the ... ers, professor ... of the boys s... and rod to ... a sunken gar... About a dozen ... trees and vine... buildings and ... armed with ax... finishing touc... tion of the bi... erected for ... the winter.

The youthful ... Durland, N. C... Unruh.

Another attr... the High School ... school has eve... from the pastur... and cared for t... pupils of the ... thirty are girls.

W. S. Kienke... of the work, ha... trying to find ... though he says ... tained is a fine ... that not a stud... get near her. ... her and were c... and barely esc... crawling betwe... cerral fence.

Both the dair... corral and the a... cultural buildin... the High School ... mer vacation.

Cities and Towns South of Tehachepi's Top—Los Angeles County News.

Pasadena.

...RAVES MAKES ...HEARTS GLAD.

...Pasadenans' Invita... to Attend Banquet.

... and Auto Shows to ... Held Soon.

... Exhibit Also on the ... Programme.

...Oct. 19.—E. R. Sorv... of the Board of Trade, ...ived a telegram from ...tleton, chief of the United ... of Forestry, from Ba... saying that he would be ... the Board of Trade's ... to Pasadena and ... to be here next Thursday.

...arrangements were ... luncheon to be given in ... at the Hotel Maryland. It ... that business men's lunch... ...ner and probably the ...ntest that will be given this ... attendance is assured. ... President now of United ...mer Gates is of special ... the Board of Trade ..., of which C. D. Dag... at work urging the ... to establish a national ... near Pasadena and ... By this means it ... ...mer will become more ... roads may be con... the watershed of the ... gular protection from ...

...ll undoubtedly speak ... next Thursday and ... first step in the mat... ...solved by those who are ... the project to look with ... that has been proposed ... unlikely that after con... and conferring with ... here he will make ... the mountains and per... the territory in ques...

...be several other feat... programme next Thurs... H. Elliott, secretary of ...nal Committee of the ...Christian Association, ...Commercial Conditions ...

...ld be plentiful in Pasadena ... a large tent has been ... the grounds at the Hotel ... the flower show, which ... Thursday, and yesterday ...nced that an automobile ... held December 4, 5 and ... there will be a chicken ... 13 to 18.

...flower show of the ... Horticulture Association ...ually a chrysanthemum ... of the finest chrysan... ...n grown in Southern Cal... ...ia," Many prizes ...

...obile show also will be ... ...ures on the Hotel ... grounds. It will be ... ...t of best year, only more ... in exhibit. Last year's ... the first automobile show ... in the city and it made a ...

...ion of the chicken show has ... ...determined on.

CITY BRIEFS.

...ball society is greatly inter... ...ion which reached the ... ...ring that Henry E. Hunt... ...ad bride are to call for ... today and that they will ar... ...Huntington home here in ... or five weeks. Howard ... son of H. E. Hunting... ...ton left to meet them.

...ton left to City Attorney ... ...d with the appeal that the ... ...ion will make of the ... ...Commission that Pasa... ...made a terminal point so ... freight rates may be en... ...Pasadena merchants. It is ... a formal resolution will ... by the commission here ... ...this week.

...reported at the Pasadena ... ...at the condi... ...Lieut.-Gov. A. J. Wallace, ...ent, an operation there ... improving rapidly. He ... to be taken to his ... Alhambra Valley.

...Del Arroyo, Pasadena.—

...Kramer will form an ... dancing class Friday ... 24. Shakespeare ... class Friday, October ... Maryland.—[Adver...

SOLDIERS' HOME.

...pied by Veterans Are ... Order by Army of ...

...HOME, Oct. 18.—Ac... ...operations of car... ...plasterers and ... ...ghout all the barracks ... ...ny has now keeping ... addition of unavoidable ...

...eral callings in the last ... to take the place ... plaster, particles of ... now and then de... and descend upon ... veteran, has just ... transforming the ... throughout all the bar... to direct radia... required installation ... registers, is about ... engineers and plumbers ... constructing an addi... on each story of ten ... number of civilian ... the home force of ... in painting in... barracks, Co. F, al... ...s a cost of cheeri...

...Women's Relief Corps. ...this home on Mon... Arrangements for ... are well under way, include their ... a boulevard after... ...Nevada avenues) by ... and Home life and ...

...Johnson, inspector-gen... ...ended work and left on ... to Ft. Bayard, N. ...matic" by that of... ...was attended by ... ...ers and these, ...ciant or un...

...Mrs. Nathan Cole, Mrs. Cade... ...Pierce mortuary in Pa... ...yton was a native of ... but lived in Southern Cal... twenty years. She is ... E. W. Woolley, an Ariz... ...ffins of Inglewood, Mrs. ... and Mrs. Cade. ...ill be in Evergreen ... ...ay you Cheerio.

KILLED BY FLYER.

...F. A. Dayton, aged 16, of ... ...lighted from a Watts ... night at Florence and ... the tracks was struck by ... ...bound flyer. She died ... ...ach. The body was ... ...Pierce mortuary in Pa... ...yton was a native of ... but lived in Southern Cal... twenty years. She is ... E. W. Woolley, an Ariz... ...ffins of Inglewood, Mrs. ... and Mrs. Cade. ...ill be in Evergreen ... ...ay you Cheerio.

GAVE FICTITIOUS NAME.

Pomona Man Tries Trick on Upland Officer and Loses Considerable Money by the Experiment.

UPLAND, Oct. 18.—Night Officer Hall of this city, approximately Ray Johnson of Pomona, while the latter was exceeding the speed limit, passing through Upland, several days ago. Young Johnson gave a fictitious name, and claimed he resided in Azusa. He promised to put in an appearance, but when the time came he failed to do so. Officer Hall went to Azusa and made inquiries, finally discovering that the man he wanted resided in Pomona. He was apprehended in the latter city and was brought before Justice Crane, where he admitted he had given the wrong name, on the first arrest. Judge Crane promptly imposed a fine of $50, instead of the usual "five-spot," and Johnson did some fast hustling before he finally raised the necessary "pesos" to secure his freedom.

The National Leather Company has leased the tannery of the former Siren Tannery and Shoe Manufacturing Company in this city for a period of two years, and will begin operations as soon as the plant can be placed in working order. Some fifteen men are to be employed at the start, and a specialty is to be made of tanning sheep pelts. This new industry is a result of the efforts of John D. Howe, of the firm of Stowe & Howe, local realty dealers. E. H. Seaver, an acquaintance of Mr. Howe, recently from the East, made known to Howe that he wished to engage in the tanning business. Messrs. Seaver, E. B. Burr and Arthur McFarland are the members of the firm to conduct the new industry.

Members of the First Methodist Church, this city, with a host of other friends of the popular pastor, R. S. Sampson and his wife, held a reception in honor of the return of the pastor to this field for another year of work.

Important action has been taken by the City Trustees looking to the improvement of Twelfth street, from Euclid avenue east to the city limits. City Engineer Froehde has been ordered to make the necessary preliminary arrangements and to make the specifications comply with those of the State highway.

Manager Tuttle of the Ontario and Upland Telephone Company, appeared before the City Trustees to discuss the threatened radical raise in rates of that company for its service in certain zones in the outlying limits of the city. Mr. Tuttle stated that a mistake had previously been made and that the high rates were not sought to be applied; that his company only wanted to secure a fair and equitable return for their outlay in maintaining as good a service as possible.

The Board of Trustees of Chaffey Union High School, the joint educational institution of this city and Ontario, with the co-operation of the Chambers of Commerce in both cities, plans to bring to this colony a series of five especially good musical entertainments during the coming winter. The series of five attractions, if attended on season tickets will be had for $1, and some of the numbers are among the higher class city entertainments. It will be perhaps the finest series ever attempted locally, and people are rallying to the support of the project.

COVINA BRIEFS.

COVINA, Oct. 18.—Dr. H. J. Webber, the chosen head of the new citrus and walnut experimental station that will soon be established in Southern California by the University of California, was the speaker this afternoon before the members of the Covina Valley Farmers' Club and citizens of the valley, at the ranch of C. C. Kohlmeier, known as "Mountainview." A big crowd of people gathered beneath the date palms in front of the residence. Dr. Webber spoke on the plans and work for the new station, going into the subject exhaustively, as he has in many other localities during the last six months. He gave Covina a very valuable compliment on the appearance of the groves. Dr. Webber's first speech was made in Covina, just after the disastrous freeze of last January. Prominent growers took the professor for a drive through the district.

Dirt is flying on the old Puente road, which is to be macadamized from Cypress avenue in Irwindale to Puente on the south. This is the main lateral between Covina and Puente, and drivers of heavy loads are advised to keep on the Covina boulevard to Bassett, thence to Puente.

The case of the Baldwin Park Chamber of Commerce vs. the Domestic Water Company, S. M. Walker, owner, was threshed out before Commissioner Gordon of the State Railroad Commission yesterday. The session lasted until far into the night. The main question involved concerned that of the furnishing of water meters and other equipment, and as to whether the consumer should pay, or be furnished equipment free. The case was taken under advisement.

BOYS MEET CITY'S NEED.

Lack of Funds Prevents Pasadena School Board From Making Needed Improvements—Cow Purchased.

PASADENA, Oct. 18.—Because the Pasadena board of Education is in financial straits and cannot afford to make numerous improvements at the new Polytechnic High school buildings, corner of East Colorado street and Marion avenue, the boys and girls of the school have undertaken the jobs. Yesterday afternoon five minutes after school was dismissed about a third of the student body were busy on the grounds.

Under the direction of A. E. Smothers, professor of mathematics, several of the boys set to work with transit and rod to survey the grounds in front of the school buildings where a sunken garden is to be arranged. About a dozen girls planted as many trees and vines by the side of the buildings and another squad of boys, armed with hammer and saw, put the finishing touches on the first section of the bleachers that are being erected for the football games of the winter.

The youthful surveyors are W. P. Durland, N. C. Skinner and Walter Unruh.

Another attraction yesterday was the High School cow, the first cow the school has ever had, which arrived from the pasture. She will be milked and cared for this winter by the 120 pupils of the dairy class, of which thirty are girls.

W. S. Kleinholtz, who has charge of the work, has been several weeks trying to find a suitable cow, and though he says the one he has obtained is a fine milker, she is so wild that not a student of the class could get near her. Several essayed to pet her and were charged for the pains and barely escaped her horns by crawling between the rails of the corral fence.

Both the dairy building, barn and corral and the agricultural and horticultural buildings were erected by the High School boys during the summer vacation.

ADVERTISING THE AFFAIR.

Pomona Business Men Send Out Big Delegation in Auto Trucks to Invite Neighboring Towns.

POMONA, Oct. 18.—Automobile trucks carrying the members of the committees for the Pomona Valley Day celebration, which will occur here on Thursday, and the band left here early this morning and these boosters have been visiting the valley towns all day arousing enthusiasm for the celebration and advertising the event.

An imposing school children's parade has been finally arranged. In the forenoon the 2600 scholars of the local schools will parade, after which there will be athletics competed in by five teams from the different schools and in the afternoon there will be a parade of school children from San Dimas, Lordsburg, Chino, Upland, Claremont and Ontario. There will be trophy cups awarded as prizes for the schools making the best showings.

The general committee met again last night to complete further arrangements for the celebration. Because of the courtesy shown Pomona by the outside towns in the latter's closing their schools for the celebration, special effort will be put forth to give the visiting pupils an especially good time. Special rates have been granted by the railroads and there will be numerous free attractions, with three bands and a torchlight parade of "horribles" scheduled for the evening.

NEWS BRIEFS.

H. E. Schwichtenberg of this city has been appointed State manager for Southern California of the Brotherhood of American Yeomen with which organization he has been connected for some years. He has been State foreman of the order for some time and now succeeds H. A. Miller. Mr. Schwichtenberg will have the supervision of forty-five homesteads on his district which includes Fresno county and all territory in the State south of that county.

THREE CITIES WILL COMBINE.

South Pasadena, Alhambra and Pasadena Will Send Delegates to Meeting to Discuss Sewer Plans.

SOUTH PASADENA, Oct. 18.—One member from each of the three city governing bodies involved and the City Attorney of each city, will form a commission which will go into the plan to have a joint outfall sewer system for Pasadena, South Pasadena and Alhambra and report. Commissioner T. D Allen will represent the Pasadena board on the commission, Trustee H. Hawgood will represent the South Pasadena trustees, and Trustee G. W. Cameron will be the Alhambra board's member. The City Attorneys on the commission will be John Munger for Pasadena, W. J. Carr for South Pasadena and Alfred Barstow for Alhambra.

This action followed protracted conferences during the week attended by the Alhambra and South Pasadena Board of Trustees, the Pasadena Board, the three City Attorneys, and C. D. Crouch who outlined in detail his plan for reducing and using the sewage of the three cities.

Crouch stated that he has ample financial backing to insure his fulfilling every pledge made the cities. He stated that his plan is to place a reduction works at a point near the Whittier "narrows" which would be mutually satisfactory and to give to the cities a binding bond guaranteeing to them that he would fulfill both his obligation and defend them from any action which may be brought against them on the grounds that the plant is a nuisance. He claims to be able to build a reduction works which will give him water which can be used for irrigation purposes and he proposes to reclaim a large acreage in La Habra Valley. He also states that his water will be inoffensive in every way after going through the reduction works. The remaining sludge he proposes to convert into fertilizer in commercial quantities.

The plan is to have the three cities combine in one outfall sewer to run from the city farm to the Whittier "narrows." Pasadena would extend its outfall from the south end of the city, where it now stops, to connect with the new line and both Alhambra and South Pasadena would then build their systems to it. The outfall from the farm to the "narrows" would then be paid for in proportion to the amount used by each city. It would deliver the sewage to the reduction works without cost to Crouch and his backers, their contract merely being to care for it without cost to the three cities, the saving being due to the fact that the cities would not have to run the line all the way to tidewater.

Rev. E. H. Emett, director of spiritual work at the Los Angeles Young Men's Christian Association, will occupy the pulpit of the Memorial Baptist church Sunday morning and evening. At the evening service, A. L. Miller, soloist and harpist, for three years with Evangelist Dr. J. Wilbur Chapman, and now engaged with the Los Angeles Y.M.C.A., will sing and accompany himself on the harp. The church at a recent business session, voted to accept the proposition of Rev. E. D. Weber, of Nova Scotia, to become the temporary pastor for a period of six months, his services to commence November 1, if possible, if not, then November 15.

The evangelistic meetings now in progress at the Christian church, held in a commodious tent, are attracting many people. Messrs. Chubb and Hawkins, evangelists, are assisting the pastor, Rev. Booker Smith, in the campaign. Each night the stereopticon is used. Sunday is expected to be one of the big days, Rev. Chubb speaking both morning and evening, assisted by the singing of Rev. Hawkins. A male quartette will be an additional feature.

WATTS BRIEFS.

WATTS, Oct. 18.—Taxpayers here have been receiving their statements of taxes from the County Tax Collector, and they find their taxes to be less than in previous years. Up until year before last the city did its own assessing and tax collecting, but since then this work has been done through the county offices. When the city did its own assessing, valuations were screwed away up, so that in many cases the assessment was greater than the price of the property. Since the county took over this work a new basis was employed, so that now the city taxes are collected on the same valuations as the county and State taxes. While the tax rate appears to be higher, the valuations are lower, and more than that, the actual taxes paid by property owners are less.

A few days ago Miss Angie McLaughlin went to a dentist in Los Angeles for some work on her teeth, and shortly after she had left his offices, blood poisoning set in, and last evening she died as a result. There is talk of suing the dentist for damages, but at present he cannot be located. It is reported that a physician took charge of the case upon the arrival of the young lady at her home, and since that the dentist has disclaimed all responsibility in the matter. Miss McLaughlin was 19 years old.

MAY RECHRISTEN COLLEGE.

Lordsburg School Officials Contemplate a Change to "Palmera" Following a Petition from Students.

LORDSBURG, Oct. 18.—Whether the name of Lordsburg College shall be changed to "Palmera" or not will be determined by the annual conference of the Church of the Brethren of Southern California and Arizona, to be held at Santa Ana next Wednesday, October 22. The students of the school petitioned for the change some months ago and the faculty went as far in the matter as it had authority. The conference is expected to approve the change, but there will no doubt be a spirited contest over it.

Lordsburg College was founded in 1891 by David and Henry Kuns, Daniel Houser and Samuel Overholtzer, who bought for this purpose a beautiful new hotel building which had been erected at a cost of $80,000 just before the busting of the early-day "boom." With the building was purchased several acres of land which are now in the heart of the city. Seven years later this property was deeded to the Church of the Brethren. I. W. Lord of Los Angeles, founder of Lordsburg and one of the original owners of the college property, charges that it will constitute bad faith on the part of the college should the name be changed, because, he says, the property was sold for college purposes at a great reduction in price in consideration of the advertising which the name of the college would give the town.

Until last year the work done by the school was of a secondary nature, but last year the faculty was strengthened and a full college course added to the curriculum. Being the only Brethren school on the Coast, it is growing steadily with the growth of the denomination. A new college building with larger and better accommodations will be required in a short time, and the conference next week will probably be asked to start a campaign for funds.

SOCIALISTS CHANGE PLAN.

Decide Not to Enter Mayoralty Candidate at Riverside and the Politicians Are Puzzled.

RIVERSIDE, Oct. 18. — Although petitions had been prepared by the Socialists for the nomination of L. H. Edmiston for Mayor, the local has decided not to enter the campaign for the November election, having received advices from headquarters that no rights in the matter of future representation would be lost by such action.

It is not known just what motive the Socialists, whose candidate polled fully 30 per cent. of the votes cast for Mayor two years ago, have in taking this attitude. Some of the leaders are reported to have said that inasmuch as a certain candidate was placed in the field against them last year, they proposed to palm that same candidate off on the public this year, insuring his election by their added votes.

The decision of the Socialists leaves the Mayoralty contest, so far as is known, to Councilman Bradford Morse and former Councilman Oscar Ford, with the possibility of a third candidate filing a petition within the next few days.

TO PROD AMBITION.

Activity along certain lines of endeavor in the Boys' Polytechnic High School is expected to be materially stimulated by the presentation of three handsome cups by local merchants, committees from the several classes to decide what use they will make of the trophies. The donors are C. E. Pennington, Charles G. Rouse, G. W. Crowell and W. L. Fry, the two last named combining on one cup. The cups will probably be awarded for debating, athletics and for the best individual athlete, respectively, in the current school year.

HORSE THIEF SENTENCED.

Two years in San Quentin was the sentence meted to Joe Dane, a Hungarian convicted of horse-stealing, when brought before Judge Desmond today. Dane pleaded guilty to taking a horse and buggy at Highgrove and driving the same to San Bernardino.

BEETS AND CHILI PEPPERS.

Garden Grove District Is Coming into Fame for Its Large Shipments of These Vegetables.

GARDEN GROVE, Oct. 18.—Walker Bros. have a 5000-ton crop of sugar beets from their 300-acre tract. Nearly all of these are shipped. Robert Hazzard is putting out 1000 tons from 100 acres. There are in all about 5000 acres of beets in this territory which are shipped out to various factories in the county. The harvest is well along although beets will go out from some late fields up nearly to December.

There are over 700 acres of chili peppers to be harvested from this section, which grows more peppers than any other section in the United States, according to the reports. The average yield of green peppers is about ten tons to the acre, and these are bringing about $18 per ton. The dried product, of about a ton to the acre, brings 10 cents per pound. This is proving to be the best year on record. The demand for some convenient and quick method of drying the peppers has resulted in the erection of a drying plant at a cost of $7000, near the Pacific Electric station here. The work is being pushed so as to handle a large part of the crop. The gross valuation of the crop for the season is close to $150,000.

NEWS BRIEFS.

The local Socialists have been testing the new law, which makes every public schoolhouse a civic center and permits the use of the building for political purposes, etc. They demanded the use of the school building here. After the matter was passed upon by competent legal authority the Trustees concluded that they had no right to refuse and, hence, next Tuesday night the Socialists will hold a meeting for "rejoicing" in the auditorium of the school building.

E. G. Ware is in receipt of a check for $425, which is the net profits from twenty-five orange trees grown on a single quarter of an acre. In nine years these trees, which are now fourteen years old, have produced a net profit of $2100. This section is rapidly coming to the front in its record for orange and lemon products.

CORCORAN BRIEFS.

CORCORAN, Oct. 18.—Ten thousand dollars was realized yesterday from the sale of dairy stock at one of the largest auctions ever held in Kings county. The sale was held at the Johnson Bros.'s ranch, three miles south of Corcoran, and 120 head of cattle were disposed of, the prices paid being most satisfactory. One dairy cow brought $140, the highest price for any single animal.

Earl Goodwin has begun the erection of a five-room bungalow on a lot recently purchased from F. N. Arnoldy of Los Angeles.

San Bernardino.

MATRIMONIAL MISTAKES MADE.

Fourteen Incidents in San Bernardino Court.

County Sunday-School Convention Selects Officers.

Epidemic of Robberies Puzzles Gate City Police.

SAN BERNARDINO, Oct. 18.—Matrimonial mistakes as evidenced by divorce cases will be the foremost attraction in the local courts Monday. No less than fourteen cases will be up for hearing, ten of them being on the default calendar. Foremost of these is Dr. C. D. Dickey against Mrs. Julia Dickey of Los Angeles. The latter filed a case in the Los Angeles courts, but was refused a decree by Judge Monroe because the desertion charge was not proven. Dr. Dickey then filed an action in the local courts and the wife has defaulted.

Among the cases set for trial are Maude E. Isch vs. Frederick W. Isch, the latter being a well-known local hotel man. There may be some sensational evidence in this case. Likewise in the case of Mrs. Matilda Loeb Evans vs. Evan G. Evans, for many years prominent residents of Highland. The case of James Slipper against Nellie Slipper will also come up for hearing. Slipper is a local theatrical man and his wife recently left here under somewhat sensational circumstances. She is said to be living in Los Angeles and it is said expects to put up a hot fight.

SUNDAY - SCHOL CONVENTION.

The county Sunday-school convention, in session the past three days, elected officers for the coming year as follows: President, C. E. Tibbott of Rialto; vice-president, A. W. Swisher of San Bernardino; secretary and treasurer, Rev. O. C. Laisure of Chino; department superintendents, Mrs. D. F. Maynard of Redlands, Mrs. Morrell of Highland, Mrs. L. J. Williams of Upland, Mrs. Devilla Robinson of Colton, Judge Pollock of Ontario, John Whitson of Ontario, Mrs. Oakes of Grand Terrace and Rev. W. J. Lee of San Bernardino.

The epidemic of robberies which has prevailed in the city recently, took a fresh start when the home of F. H. Magoffin was rifled by burglars last night while the family was attending a banquet. A small sum of money, several diamond pins and other jewelry were taken, the entire house being thoroughly ransacked in the search for valuables.

Ray Martinez of Los Angeles was also last night the victim of a hold-up at second and D streets. He was clubbed into unconsciousness by his assailants who relieved him of a watch and $28 in cash. He is in the County Hospital recovering from his injuries.

BITTER FIGHT.

Despite the activity and effort of Mayor J. W. Catick to secure the passage of the new ordinance permitting the use of dice and other games by the cigar dealers and others for merchandise, it is said the Council will refuse to pass the ordinance which has been initiated by the cigar men, and will force the holding of a referendum election on the question. Games of this character have been barred from the city for eight years and a bitter fight is in prospect over the question, no matter what steps are taken. The liberal element assert they were promised that the bars would be dropped if they gave Catick and his Council candidates their support in the recent elections.

The rifles and field equipment for Co. K, N.G.C., have arrived and the tents, clothing, etc., will be here the coming week. The equipment is to replace that destroyed in the recent city pavilion fire. The company is also about ready to occupy the new armory which is being specially fitted up for the use of the company.

The annual shoot of the third battalion of the Seventh Regiment, the companies in San Bernardino, Redlands, Riverside and Pomona, will be held on the Redlands range December 10. The local company this year expects to qualify an unusually large number of marksmen.

NEWS BRIEFS.

Frank Gerrity, who is a victim of alcoholic insanity, is in the County Hospital after attempting to cut all the lawns in Rialto. He suddenly appeared in the little town and announced that he desired to mow everybody's lawn. He started out on the job and became so persistent that his sanity was questioned. He will probably be committed to Patton.

R. L. Dalzell, the Highland auto man who decamped, leaving bad bills and bad checks totalling about $2000 behind him, has been traced as far as Needles, where he was over a week ago, passing through there with his auto. From there all trace of him has been lost.

NEW DIRECTORS CHOSEN.

Ontario Chamber of Commerce Selects Several Old Ones and a Few New Ones.

ONTARIO, Oct. 18.—With the completion of the balloting counting this morning, Assistant Secretary T. C. Vermilye announced that the following had been elected directors of the Ontario Chamber of Commerce for the year beginning November 1:

H. S. Abbott, C. Crombie Allen, J. S. Armstrong, Willard D. Ball, C. E. Christensen, J. B. Draper, T. J. English, Charles Frankish, J. B. Harvey, J. S. Ingalls, George McCrea, P. W. Nichols, E. A. Parkford, E. H. Richardson, H. I. Ross, H. M. Shattuck, Glenn D. Smith, H. E. Swan and C. C. Whyte.

The majority of those chosen are re-elected although there are a goodly number of new ones. The annual meeting of members of the chamber will be held Monday evening, October 27, when the directors will organize.

PRIMITIVE METHOD.

Fifteen-year-old Herbert McCulloch is under arrest and A. Rodriguys is in the hospital suffering from wounds said to have been inflicted with a pruning knife as the result of a fight said to have originated over a pretty little Mexican girl, Rodriguys's sister.

McCulloch declares that he was struck over the head by Rodriguys and that he remembers nothing more until he found himself in the street running from his assailant and that if he stabbed the Mexican he does not know it. Rodriguys denies having struck McCulloch, but declares that he warned him that he must cease to speak disrespectfully of his Rodriguys's sister.

McCulloch, when he left the Rodriguys home went to the home of Miss Edith Albright, telling her that Mexicans bent on taking his life were after him. She notified the officers and McCulloch's arrest followed.

TRAIN SEPARATES.

Severely injured when a rock train on the Santa Fe broke in two near Cucamonga, hurling him from the car on which he was riding, William Washwater, a brakeman, was placed in the engine and rushed to this city when he was taken to the San Antonio Hospital on West Tenth street. He was badly cut and lacerated about the face and bones in one wrist are reported to have been fractured, but his injuries are not considered serious.

LEAKY STOVE CAUSES FIRE.

Residence Destroyed at Monrovia and Life Menaced by the Conflagration—Dairyman Is Fined.

MONROVIA, Oct. 18.—A leaky oil stove was the cause of a fire at No. 423 East Walnut, which broke out shortly before noon today. Besides almost wholly destroying the house the flames endangered the life of E. P. Spencer, the owner, who has been ill for several months, and at the time, lay upon his bed in the front room, unable to move. Had it not been for the prompt action of friends and neighbors in carrying him out, a tragedy might have been added to the disaster. As it was, the house was very seriously damaged, although the local fire department truck made a record run to the scene of the conflagration. Mr. Spencer was taken to the hospital and is reported to be resting easily.

DAIRYMAN IS FINED.

C. E. Boyce, a local dairyman, was fined $25 by Justice of the Peace Holloway for keeping his milk cans too close to the pump. At the recent visit of State Dairy Inspector Ray Basson, Boyce's dairy was examined along with the others in Monrovia. Inspector Hasson tested the milk sold by Boyce and found that it had been uniformly diluted and contained about three quarts of water to every four gallons of milk. According to these figures the dairyman's customers were paying something like 12 cents a gallon for Monrovia water. Boyce is said to have admitted the presence of water in his cans when the milk was poured in, but when he was formally charged in court pleaded not guilty. The evidence was too much for him, however, and when he was finally tried he at last admitted his error, but said that the water was accidentally left in the cans after rinsing.



I CURE
PILES
FISTULA and ALL RECTAL DISEASES
WITHOUT the OPERATION
BY MY PAINLESS DISSOLVENT METHOD

I TREAT NO DISEASES EXCEPT THOSE OF THE RECTUM AND BOWELS.

I cure without surgery and my patients are never confined in bed and never lose a moment's time from their business.

My method is not a "home cure" or a "correspondence treatment," but it is an application of skilled treatments administered under the most rigid antiseptic condition in my office.

Watch this ad for following testimonials, of which I have dozens from men and women.

WELL KNOWN SANTA MONICA MINISTER CURED.

This is to certify that Dr. C. H. White has cured me of a distressing hemorrhoidal ailment of 25 years' duration. His method of treatment is effective, but not severe. He has the appliances, the knowledge and the skill born of many years of specialization in this fruitful source of physical disease. He accomplishes all he claims in his advertising, and at reasonable expense.

I take pleasure in heartily commending the man and his methods.
WESLEY R. BEANS, Pastor First Methodist Episcopal Church, Santa Monica, Cal.

PROMINENT BAPTIST MINISTER CURED.

After suffering for years with the worst form of Hemorrhoids, Dr. C. H. White cured me without pain and without detaining me from my work. I desire to commend him to all rectal sufferers.
REV. E. H. BROOKS, 2812 Menlo Ave., L. A

ANTI-SALOON LEAGUE SUPERINTENDENT CURED.

My Dear Dr White:—I am thankful for the privilege of bearing witness to your ability to treat, without pain, and with success, the delicate and disabling diseases which result from sedentary work. To all who need the services of a skillful, sympathetic and experienced specialist in your line, I heartily commend you. Very sincerely yours,
ERVIN S. CHAPMAN, D.D., LL.D., Superintendent State Anti-Saloon League.

PRESIDENT OF A PROMINENT COLLEGE CURED.

For more than ten years I was a sufferer from a painful affliction, which nearly ruined my usefulness as an organizer and teacher. Dr. C. H. White of Los Angeles has completely cured me by a process that was painless and rapid, and I desire to go on record as recommending the Doctor in diseases in his specialty.
THOMAS NEWLIN, President Whittier College.

Esteemed Doctor: I cannot refrain from congratulating you and myself on a complete cure of Hemorrhoids, with which I have been afflicted for more than twenty years, and for the past year have been practically incapacitated from attending to business. The treatment is such that no one need fear, no knife or operation being employed, and the result being certain and positive. I will be pleased to have you refer anyone to me and I will never be too busy to answer any inquiry.
F. A. HARRINGTON, Printer, 188½ S. Spring St., L. A.

Dr. C. H. White, Rectal Specialist 423 S. Spring St. LOS ANGELES

STOMACH AND BOWEL TROUBLE

Worms Afflict All Ages of the Human Family.

SYMPTOMS—Children and grown people, when troubled with worms, have more or less of these symptoms, or at least, worms have caused all of the symptoms given below, in different individuals at certain periods of their life; sallow complexion, with white or livid circles around the mouth and eyes. In some cases lower eyelids and upper lips are sometimes swollen; unnatural looking tongue, covered with whitish-looking fur, sometimes speckled with small red pelmis or dodder elevations; others drooling from the mouth or excessive flow of water (saliva,) with a foul, offensive-smelling breath. Some cases are constantly rubbing or picking their noses, others are restless at night and grind their teeth; also have frightful dreams and start up with terror when asleep.

Passing of mucous or slime from the bowel is an important symptom of worms.

My treatment is pleasant to take. There is no detention from business, no bad effects and can be taken by the youngest child or most feeble person.

The treatment is also a boon in cases of stomach and bowel trouble not due to the presence of worms. It is a fine general tonic, and thoroughly rids the system of all accumulations.

Room 320 Dr. Smith 357 South Hill Street

THE DOCTORS WHO CURE



Dr. A. J. Shores.

DO NOT LOSE HOPE BECAUSE OTHERS FAIL. Even though you have treated a long time and received no benefit, Drs. Shores & Shores offer you the result of their Twenty Years' exclusive Specialty practice—an honest opinion on your case FREE, and a cure, if the case is curable.

OUR CURES STAY CURED

OFFICE HOURS: 9 a.m. to 5 p.m.; Evenings, 7 to 8; Sundays, 10 to 12.

Asthma

No one but an asthmatic can appreciate the terrible distress of this disease. Gasping, smothering, panting for breath — suffocating feeling, sitting up in bed at night, are but a few of the terrible torments of an Asthmatic sufferer. If you are an Asthma victim, let not another day pass until you try our wonderful treatment—which gives almost immediate relief and lasting benefits. Call or write.

Catarrh of Head and Throat

This form of catarrh is most common — usually resulting from neglected colds. Successfully treated with little cost by Drs. Shores' treatment.

Is your nose stopped up?
Does your nose discharge?
Is your nose sore and tender?
Is there pain in front of the head?
Do you hawk and clear the throat?
Is your throat dry in the morning? Do you sleep with your mouth open?

Now is the time to be cured—don't let it run into complications.

DISEASES OF THE EARS.

Catarrh often extends from the throat, along the Eustachian tubes into the ears, causing partial or complete deafness. Is your hearing failing?

Do your ears discharge? Do they ring?

Is the wax drying in your ears?

Do you hear better on some days?

Does a cold make your hearing worse?

Don't neglect this until your hearing is irreparably destroyed.

Eczema

This affliction often baffles the skill of the regular doctor—and tries the patience of the specialist—but our methods have proven successful in so many cases that no matter who has failed to cure you it is worth your time to consult us. We will gladly explain our method of treatment free of charge. Consultation always free.



Dr. G. W. Shores.

Specialties—
Catarrh, Deafness, Head Noises, Asthma, Hay Fever, Rheumatism, Eczema, Goitre, Chorea, Hysteria, Insomnia, Epilepsy and Other Chronic Diseases of the Stomach, Bowels, Heart, Bronchial Tubes, Lungs, Kidneys and Liver that are curable.

Rheumatism

If you are hobbling about with rheumatic joints or suffering torture from inflammatory rheumatism — come and let us explain our theory and treatment for this painful affliction.

STOMACH AND LIVER

If you have distress and bloating after eating don't neglect treatment. Catarrh of the stomach is a most common ailment, and can be cured, but remember, a cancer of the stomach we cannot cure. Do not neglect stomach and liver trouble. Consult doctors that know how to cure.

Don't let money matters keep you away. Drs. Shores' rates are low and payments easy. Medicines free to patients. Get busy and get well.

CONSULTATION AND EXAMINATION FREE.

DRS. SHORES & SHORES Rooms 222 to 228 Henne Bldg., THIRD AND SPRING STS. ENTRANCE 124 WEST THIRD ST. LOS ANGELES, CAL. Take Elevator or Easy Stairs.

THE CITY
AND ENVIRONS.

LITTLE JOURNEYS OF A DAY

Points of interest that may be reached by tourists, visitors or residents within a day's journey (round trip) from Los Angeles.

Town or Place.	Distance.	By What Route.
Arrowhead Hot Springs	122	S. P. or S. F.
Buena Gardens	121	
Cawston Ostrich Farm	121	
Glendale	11	Auto, S. E. L.
Lookout Mountain	21	S. P., S. L.
Long Beach	23	and Auto stage.
Mt. Lowe	40	
Ocean Park	21	
Old Mission trip	51	
Owensmouth	30	2nd Auto.
Pacific Electric Railway	11	and Auto.
Playa del Rey	23	
Redondo Beach	22	
San Fernando Mission	22	
San Juan Capo, Mission	114	
San Pedro (L. A. Harbor)	23	
Santa Monica	16	
Soldiers' Home	11	
Venice	14	
Ventura	63	S. P.
Whittier	20	S. P., L. A. and Site.
Ventura	63	S. P. and Auto.

The following places of interest can also be reached on a round trip from Los Angeles, occupying less than a day:

Balboa, 80 miles round trip; Bay City, 48; Casa Verdugo, 19; Huntington Beach, 45; La Ramada, 19; Naples, 46; Newport Beach, 74; Pomona, 79; Redlands, 134; Riverside, 174; San Bernardino, 120; Santa Ana, 58; Santa Barbara, 200; Pasadena, 22; Orange Grove trip, 120; Kite-Shaped trip, 134; Balloon Route trip, 109; Triangle trip, 86.

INFORMATION—Rates of fare, departure of trains and other information may be obtained from The Times Information Bureau or from railroad ticket offices.

Advertising.

Business and Business People.

BRIEFS.

Bolter's Tamale Shop. Yes, we've incorporated, shows we are doing well, doesn't it. We still make those fine chicken and beef tamales, delicious and satisfying, containing all virtues and no vices and made by intelligent white labor only. We also sell chicken livers, and giblets, chicken fat, chicken soup, and broth, chili, beans, stuffed chilis, etc., and all so good. Don't forget Bolter's Tamale's Shop, No. 310 West Ninth street.

Christmas photos should be arranged for now. The Steckel Studio offers inducements for early settings by giving a 25 per cent. discount on $8, $10, and $12 artist proofs until November 1. To secure this great reduction, cut out this ad and present it at time of setting.

Ladies, improve your time and appearance. Visit the McDonald College of Hairdressing, No. 204 Mercantile place. Established eight years. Fine hair goods at special prices. Shampooing, manicuring, hairdressing. Special treatment for scalp and facial massage.

The County Hospital has openings for an increased number of both graduate and pupil nurses. Best references are required. Application should be made in person when possible at the office of the Superintendent of Nurses at the County Hospital.

Ladies will find chic and fashionable millinery reasonably priced at "The Manhattan," 614 Title Guarantee building, S. E. corner Fifth and Broadway. One's own material used in order work if desired.

If you have not taken my San Fernando Valley Excursion you should do so before Nov. 1, as it may be discontinued. Please bring your friends with you; send the people. Hill-street Depot, 10 a.m. C. M. Pierce, manager.

Now is the time to do your repair work or remodeling. Also cement and plaster work and patching. W. R. Phelps, jobbing contractor. No. 1627 West Pico. Main 2277; 557266.

Zinnamon's button factory, plaiting and sponging works, have moved to teh new Orpheum building, the entire fourth floor, No. 636 S. Broadway. Phones A5257; Main, 2147.

Foreign and national award for superiority. Childrens pictures in characteristic attitudes a specialty. Studio, No. 336½ South Broadway, over Staub's Shoe Store.

Mrs. Dunn Trafton moved to Eighth and Figueroa, Corsets, abdominal supports, chiropody, manicuring and shampooing. Try us once. Men, women and children. F2526.

E. Gerson, jeweler, now in the Title Guarantee building, corner Fifth and Broadway, room 415, can save you money by buying jewelry and diamonds from him.

Ostrich feathers cleaned, curled and dyed to sample. Accordeon and knife plaiting. Braiding and embroidering. Buttons made. Watson Co., No. 247 S. Broadway.

The mere thought of a full dress suit should suggest Wolf & Bean, "The Full Dress Men," No. 512 Mason Bldg. F2316. Rental department in connection.

Real Estate advertisers are requested to deliver or telephone copy intended for insertion in the Sunday Times as early in the week as possible.

Furs at low-rent prices. Select them now; millinery and dress trimmings, remodeling, cleaning. Alaska Fur Co., No. 224 Mercantile Place.

Miss Mary L. O'Donoughue has resumed her classes in piano, at her residence, No. 1043 South Alvarado, Phone 51089.

Ladies, have your coats, skirts altered, modernized, remodeled. Save a new suit. Numan, Ladies' Tailor, No. 244½ S. Broadway.

Mr. A. C. Case, buyer and manager of the basement department of the Ville de Paris, left last week on a business trip to New York City.

Patterns guaranteed to fit perfectly, cut to ladies' own measurements. Any style. Rosenbleet, 302 Laughlin building.

The Times Branch Office, No. 619 South Spring street. Advertisements and subscriptions taken.

Dr. J. Addison Jackson has returned. No. 6763 Hollywood blvd. Drs. Jackson and Huff.

Ozonoid cures all first-stage tuberculosis. Suite 1615, No. 424 South Broadway.

Dr. W. E. Pritchard, rectal and female diseases. No. 727-28 Grosse Bldg.

Mrs. Masson, the noted palmist of London, Eng., No. 322 South Spring.

City Steam Carpet Cleaning Works, Main 427; F6229. John Blosser.

VITAL RECORD.

MARRIAGE LICENSES.

The following marriage licenses were issued yesterday. Name and age given.

ACCOMAZZO—ROSSO. Dante F. Accomazzo, 26; Maria Grosso, 22.
CHILDERS—JACOBS. Fred E. Childers, 23; Florence M. Jacobs, 22.
CLARK—CALDWELL. William A. Clark, 21; Mary M. Caldwell, 20.
COSTAKOS—JOHNSON. Andrew Costakos, 24; Hannah Johnson, 19.
DANNIS — SCHEIN. Louis Dannis, 20; Ruth T. Schein, 19.
DENNIS—SOMMER. Elmy E. Dennis, 25; Mary F. Sommer, 25.

MARRIAGE LICENSES.

FLINN—HEAP. Richard H. Flinn, 22; Florence V. Heap, 22.
GORDON—PROCTOR. Hugh T. Gordon, 28; Anna J. Proctor, 28.
GRILL—MARTIN. Lauren F. Grill, 26; Erma Martin, 26.
HARWICK—BIACH. Frederick B. Harwick, 22; Genevieve L. Biach, 19.
HUNDLEY—JENKS. John B. Hundley, 25; Mildred F. Jenks, 25.
KEENER—HUNT. George F. Keener, 30; Elizabeth E. Hunt, 25.
LASH—CHAMBERLAIN. James J. Lash, 72; Marian M. Chamberlain, 63.
LURKER—BROGAN. Cyrus H. Lurker, 24; Helen C. Brogan, 19.
MERO—POST. Hadley L. Mero, 26; Margaret C. Post, 21.
MORE—FREEMAN. Charles L. Morse, 22; Stella Freeman, 21.
MUIR—STORTS. John A. Muir, 24; Cleo B. Storts, 24.
NICHTHAUSER—ZIDELL. Charles A. Nichthauser; Bessie Zidell, 23.
PATTON — THOMPSON. Fred C. Patton, 25; Ida Thompson, 23.
PITMAN—BULEN. Urney B. Pitman, 32; Emma E. Bulen, 21.
RIDDLE — WAINWRIGHT. Benton B. Riddle, 25; Iowa R. Wainwright, 25.
STEWART—ROBINSON. Walter S. Stewart, 25; Almira Robinson, 26.
SULLIVAN—FINN. John B. Sullivan, 25; Mary Finn, 25.
THORPE—BARWICK. Harvey L. Thorpe, 31; Lillian Barwick, 24.
WILHELM—NICHOLS. Casper Wilhelm, 38; Fannie Nichols, 24.

BIRTHS.

Names, sex, place and date of birth.

ARANDA. Mr. and Mrs. Richard, Daughter, 1574 Henry street, October 10.
BAKER. Mr. and Mrs. Walter, Daughter, 1043 Valencia street, October 12.
BOWMER. Mr. and Mrs. William V. Boy, 618 West Fifty-second street, October 16.
CHAIN. Mr. and Mrs. Earl L. Daughter, 457 West Avenue 52, October 6.
FINKENSTEIN. Mr. and Mrs. Frank I. Daughter, California Hospital, October 15.
GRULICH. Mr. and Mrs. Nicholas. Boy, 924½ Valencia street, October 14.
HAGINIAU. Mr. and Mrs. Aruo, Daughter, County Hospital, October 10.
KING. Mr. and Mrs. Walter, Daughter, 1004½ South Figueroa street, October 6.
KYOTO. Mr. and Mrs. Yasumitsu, Boy, 526 Banning street, October 12.
LAMB. Mr. and Mrs. Charles S. Daughter, 1321 Mohawk street, October 10.
MCCLINTOCK. Mr. and Mrs. Earnest D. Boy, 426 East Twenty-eighth street, October 15.
NAWMAN. Mr. and Mrs. Clarence, Boy, 651 North Bailey street, October 12.
PATTERSON. Mr. and Mrs. James M. Boy, 909 Cypress avenue, October 17.
WILLIAMS. Mr. and Mrs. Elmer V., Jr. Boy, Angelus Hospital, October 8.

DIVORCE SUITS FILED.

KIRKBRIDE. H. W. against Annie L.
LEAVITT. Carolyn M. against Leslie L.
TOLLSTAM. Louis G. against Elizabeth A.
WINNINGHOFF. Bertha against George.

DIVORCE DECREES GRANTED.

DAVIS. Julia E. from Edward.
KELLER. Lula from John J.

OFFICIAL DEATH LIST.

Name and place of death—	Age.	Date.
ALEXANDER, W. H. O. Los Angeles	63	16
BENNETT, Mrs. Mary K. Los Angeles	80	16
BERGER, John. Los Angeles	49	17
BONKMAN, Richard. Los Angeles	76	17
FRIER, Lyman. Los Angeles	71	18
HENNESY, Tom. Los Angeles	45	16
NOEGELL, Joseph. Los Angeles	52	17
TERRILL, Mary F. Los Angeles	47	17
WORTHINGTON, John A. Los Angeles	49	16

DEATHS.

With Funeral Announcements.

BERGER. October 17, John Berger, aged 49 years. Funeral services were held Saturday afternoon at the chapel of J. H. Riedeman, No. 1430 South Main.

BOEHNCKE. At No. 407 West Avenue 50, October 18, 1913, Hedwig Boehncke, beloved mother of Mrs. E. Hasper, a native of Germany, aged 78 years, 11 months. Funeral services at Rosedale Chapel Monday, 2 p.m. Friends invited. Interment, Rosedale Cemetery. Remains at John R. Paul Co. chapel, No. 2091 North Broadway.

BOWERMAN. At No. 573 South Boyle avenue, October 17, Richard Bowerman, aged 78 years. Funeral from the Hollenbeck Home chapel Monday, October 20, 3 p.m. Interment, Evergreen Cemetery.

COOPER. At Portage in Prairie, Manitoba, Can., October 12, 1913, William James Cooper, K.C., eldest son of Mr. and Mrs. James G. Cooper of No. 2252 South Flower street. Interment, Portage la Prairie, October 17, 1913.

DENCH. Accidentally killed, October 18, Frank Dench. Remains at Bruce Brothers. Notice of funeral later.

FISHER. At his late residence, No. 1633 West Twenty-fourth street, Harold Clinton, beloved husband of Mrs. Cora W. Fisher and father of Barbara W., Marjorie and Warner Fisher, in his 31st year. Funeral from the chapel of Dexter Samson Co., No. 1132 South Flower street, Monday, October 20, 10 a.m. Friends invited.

FISHER. Lyman Fisher, aged 71 years. Funeral Monday at 2 o'clock from late residence, No. 1262 West Twenty-ninth street. Friends invited. W. H. Sutch, funeral director.

FORREST. Los Angeles, October 17, 1913, John Lattimer Forrest, aged 27 years. Funeral at the chapel of Bruce Brothers Monday at 2:30 p.m. Interment, Inglewood Park Cemetery, vth car.

FRITZ. In this city, October 16, 1913, Madeline Louise Fritz, beloved daughter of Fred and Mary Fritz, aged 6 months. Funeral from No. 1161 East Thirty-seventh street, Monday, October 20, at 2 p.m. Friends invited.

KERR. October 17, 1913, Thomas W. Kerr, aged 59 years. Funeral from chapel of Peck & Chase Co., No. 1213 South Figueroa street, Monday, October 20, at 2:30 p.m., under auspices of South Gate Masonic Lodge. Friends invited.

MUNGER. At No. 122 East Sixty-first street, William Thomas Munger, devoted husband of Mrs. Laura E. Munger, father of Mrs. Louise E. Starr of Dehesa, Cal.; Mrs. Jennie B. Cummings of Avalt, Cal.; Mrs. Frances H. Munger of Ojai, Cal., and Mrs. Edith B. Wilkins of San Diego, a native of Indiana, aged 72 years. Funeral Sunday, October 19, at 3 p.m., from funeral parlors of W. A. Brown, No. 1047 South Figueroa street. Interment, National City, Monday.

NARDELE. At No. 3001 Maple avenue, October 17, 1913, Joseph Nardele, beloved husband of Albina E. Nardele, a native of Illinois, aged 32 years. Funeral Tuesday, October 21, at 10 a.m., from the parlors of Cunningham & O'Connor, No. 1001 South Grand avenue. Interment, Inglewood Park Cemetery.

NICHOLS. At No. 211 West Sixty-second street, October 18, 1913, Albert Nicholls, aged 68 years, father of Albert E. and Arthur G. Nicholls, Mrs. J. M. Low and Mrs. J. H. Elledge, and grandfather of Edith Littlewood and Pearl Fedick. Funeral at the chapel of Bruce Brothers, 826 Figueroa, Monday at 3:30 p.m., Rev. J. D. Babbick officiating. Friends invited. Interment, Inglewood Park Cemetery.

SCHRODER. In this city, October 17, Charles A. Schroder. Funeral from the chapel of Pierce Bros. & Co. October 20 at 2 p.m.

STRATTON. October 18, Wilton A. Stratton, aged 62 years. Remains at chapel of J. H. Riedeman, No. 1430 South Main. Interment, Louisville, Ky.

STURDY. At No. 146 Norton avenue, October 17, Harry S. Sturdy, aged 41 years. Funeral from his late residence Monday, October 20, at 2 p.m. Pierce Bros. & Co., funeral directors.

ULRICH. At Venice, Cal., Valentine Ulrich, late residence No. 936 East Villa, Pasadena. Remains shipped to Peoria, Ill., by Cunningham & O'Connor.

WOODWORTH. October 18, 1913, George W. Woodworth, aged 67 years. Remains at Bruce Brothers. Interment, Algona, Iowa.

FUNERAL NOTICE.

South Gate Lodge, No. 320, F. & A. M., will convene at Thirty-third and Main Monday, October 20, at 1:30 o'clock p.m., for the purpose of conducting the funeral of our late brother, Thomas William Kerr.

By order of W.M.

F. H. WHITE, Secretary.

Independent of the Trust.

For $75 we will furnish hearse, two carriages, embalming and black cloth-covered casket. Godsen & Martinoni, funeral directors and undertakers, 827 South Figueroa street. Home phone 53427, Broadway 2751.

SHAMPOO

La Bennett
(With Front Curl)

50c

A glowing, efficacious and luxurious shampoo that cleanses, soothes and nourishes.

Facial Massage



Our operators are exponents of the best known massage treatment. Weather smacked faces receive immediate rejuvenation.

Hair Goods Headquarters
Bennett's Toilet Parlors,
539 S. Broadway.

"The Exclusive Specialty House"

Myer Siegel & Co.

443-445-447 S. Broadway

We have no branch store.

For Low Prices on Suits, Coats, Dresses, Waists, Millinery, etc.

—read our regular Sunday ad on page 2. Society Section of this paper.



Pacific Portable Houses
$100 and Up

A dozen brand new exhibition houses—all styles and sizes for your inspection at our new, large grounds at Fifteenth and Hill Streets. To see these houses will convince you of their exceptional desirability. Lined with Sanitas cloth and insulated felt or asbestos, they are dry and comfortable in any season.

Economical Ranch Houses

Every convenience is embodied in these tasty homes—every detail, however small, is perfect—nothing is slighted to make these the best—only the best materials obtainable are used. They are constructed by the most modern manufacturing facilities—and the prices for these cozy, attractive and comfortable houses are far below your expectations. They embody every modern feature of the up-to-date home. Many charming styles and designs to choose from or they can be constructed to your own plans to meet your particular requirements. See them at 15th and Hill streets.

Write for illustrated booklet today. It shows many charming styles and sizes at surprisingly low prices.

Pacific Portable Construction Co.

Phones: Home 21508—Sunset 833.
15TH AND HILL STS., LOS ANGELES, CAL.
Branch: 709 Main St., El Centro, Cal.

FREE
SCRATCH PADS
FOR
SCHOOL CHILDREN

Present this coupon at the counter in the New Times Building, or at The Times Branch Office, 619 South Spring Street, and get a large scratch pad absolutely free.

OCEAN PARK CANCER SANATORIUM

APPLICATION MEDICINAL TREATMENT
OFFICE TREATMENTS.

Time necessary usually 14 days. We firmly believe our success proves we have the Best, Mildest and Quickest method. Sanatorium accommodations for those wishing to enjoy its comforts.

CANCER WRITE FOR FREE BOOK AND TESTIMONIALS

C. H. Barnes, M.D., Specialist.
EDITH MARIAN KEITH, Manager
Offices, Rooms 214-15—702 S. Spring St.
Los Angeles, Cal.—Phone F7354.

A. GREENE & SON, Exclusive Ladies' Tailors
Showing a most handsome and exclusive line of up-to-date woolens
321-5 WEST SEVENTH ST., Third Floor.

STOP EATING DIRT LACKO

DO YOU REALIZE 5000 LIVES ARE LOST annually in California from Tuberculosis and HOUSEWIVES HEAD THE LIST? Don't be a female dried tubercular sputum. Ask your Grocer, Dealer, Druggist for LACKO. Make $5.00 worth of PROPHYLACTIC DUSTERS for 25c. Hygienically clean your Auto, Gas Range, Woodwork and Furniture, etc.
LACKO, 329 S. Los Angeles St.

VICENTE TERRACE, Santa Monica, where profit is absolutely sure. Buy now. Schader-Wells, Sole Agents, 1808 Ocean Avenue, Santa Monica, Cal.

THE TIMES CIRCULATION FOR SEPTEMBER, 1913.

STATE OF CALIFORNIA, COUNTY OF LOS ANGELES, SS:

Harry Chandler, Assistant General Manager of the Los Angeles Times, being duly sworn, declares upon his oath that the following is a true and correct office record of the daily circulation of said newspaper for the month of September, 1913.

SEPTEMBER, 1913.	Copies.
September 1	58,447
September 2	58,012
September 3	58,280
September 4	58,220
September 5	58,110
September 6	58,510
September 7 (Sunday)	58,040
September 8	59,205
September 9	61,250
September 10	58,410
September 11	58,220
September 12	58,220
September 13	58,500
September 14 (Sunday)	58,270
September 15	58,284
September 16	58,354
September 17	58,165
September 18	57,980
September 19	58,208
September 20	58,000
September 21 (Sunday)	58,170
September 22	58,234
September 23	58,161
September 24	59,290
September 25	58,120
September 26	58,200
September 27	58,000
September 28 (Sunday)	58,980
September 29	58,240
September 30	

Daily average for every day of September, 62,887
Sunday only, average for September, 58,217

HARRY CHANDLER,
Assistant General Manager, The Times.

Subscribed and sworn to before me this 8th day of October, 1913.
[Seal] T. L. CHAPIN,
Notary Public in and for the County of Los Angeles, State of California.

A. L. Dennis, being duly sworn, declares that he is and has been for twelve years Superintendent of Circulation of the Los Angeles Times; that the above detailed statement of circulation for the month of September, 1913, is correct, and shows the circulation of The Times for each day of the month named.

A. L. DENNIS,
Superintendent of Circulation, The Times.

Subscribed and sworn to before me this 8th day of October, 1913.
[Seal] T. L. CHAPIN,
Notary Public in and for the County of Los Angeles, State of California.

The Times is the only newspaper in Los Angeles that does not make a practice of permitting agents, newsboys and dealers to return unsold copies of its issues. Neither does it misbrand or predate its editions, or inflate its circulation by printing more copies than are actually necessary to supply its patrons.

The Times' entire circulation is practically net, and it is more granular and superior in every respect to that of any other newspaper.

Cemeteries.

THE IDEAL WAY
COMMUNITY MAUSOLEUM
Inglewood Park Cemetery.
Above ground entombment at no greater cost than earth burial. Perfect sanitation and desiccation.
CALIFORNIA MAUSOLEUM COMPANY
320-21 L. A. Investment Co. Bldg.

The Greatest Invention of the Century!
Patent just Granted!

Showing that the power of the Ocean has at last been harnessed. Call at Room 523 Security Bldg., 5th and Spring Sts., and see the working model.

Now Is the Time

to get in on this proposition. A limited amount of stock to be sold at

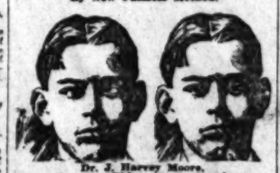
60 cents (par value $1.00)

Thirty days after model is in Ocean, stock will go up to par.

U. S. WATER POWER CO.

Room 523 Security Bldg., 5th & Spring, Los Angeles.

Cross Eyes Straightened
By New Painless Method.



Dr. J. Harvey Moore,
601 Bumiller Bldg., 439 S. Broadway.
Former eye surgeon to the State Institution for the Blind, St. Louis. Consultation and glasses fitted free. Hours 10 to 4.

Stomach and Bowel Trouble

Parasites cause all kinds of stomach and bowel troubles. See

DR. H. A. SMITH,

Rooms 319-20-21 Black Bldg.
357 South Hill St.

URBAN MILITARY ACADEMY
Exclusively for Young Boys.
800 South Alvarado, 62547

ASTHMA

If you are an asthmatic it is because you have failed to adopt Dr. Owens' treatment. The only rational and scientific method that gives prompt and permanent relief. The worst cases are relieved and are perfectly free from Asthma as a rule in Twenty-four Hours without opiates, Sprays, Smokes, Atomizers, Massage and other injurious methods. His remedies are harmless; pleasant and easy to take. An interview will cost you nothing.

Office hours, 10 to 4.

Dr. J. S. Owens
409-10 Lankershim Building
Entrance 126 West Third Street

New English Model



Men's English Shoes in Tan or Gunmetal, Calf, Flat Broad Heels, Medium Full Toe—$4.00 and $5.00.

Banister's High Grade English Last Shoes. In Tan or Gunmetal Calf—$6.50, $7.

James P. Burns
Fine Footwear
Standard of Quality
525 South Broadway

Send for Our Fall Catalogue, No. 18, Men's, Women's and Children's Shoes.





See our new exhibition bungalows, $100 and up.
Pacific Portable Constr. Co.,
15th and Hill Sts., Los Angeles, Cal.
Branch: 709 Main St., El Centro, Cal.

Weaver Roofing

Can be laid over any kind of old roofs. Made in various grades and colors. Telephone F2353, Bdwy. 744 for expert report and estimate for new or old roofs.
WEAVER ROOF CO.,
339-341 East Second Street.



VACUUM CLEANER STORE
F. C. KINGSTON CO.
719 W. 7th st.
Cleaners $10 to $1000

Premier Electric Suction Cleaner

The Best Made, Durable, Easy to Operate, Convenient, Fully Guaranteed. Motor made by General Electric Co. Price $30. Phone for free demonstration.

L. C. TAYLOR,
Phone F5645. 610 S. Hill St.



(Asbestos Lined)
Why are we increasing our force and working overtime?
Because the demand has overtaxed the supply. We invite comparison at No. 1322 So. Grand ave.
The WALKER PORTABLE COTTAGE CO.
"Eighth Year"
Phones Bdwy 2686, 25261. P.O. Box 1372.

Legal Notice.

INVITATION TO CONTRACTORS.

PANAMA-PACIFIC COMMISSION OF THE STATE OF NEW YORK.

Sealed bids or proposals for the construction of the New York State Building on the grounds of the Panama-Pacific Exposition, San Francisco, Cal., will be received at the offices of the Commission, 149 West 42d Street, New York City, until 12 o'clock noon, on the 15th day of November, 1913. Bids and proposals are invited for furnishing all labor and materials required for the completion of the following works:

1. Erecting a building for the New York Commission for the Panama-Pacific International Exposition at San Francisco.

The time allowed for erecting and completing the building is two hundred and fifty (250) Calendar days.

2. Installing the Plumbing, Water Supply and Gas Fitting in the building above mentioned.

The time allowed for completing the work is two hundred and twenty-five (225) Calendar days.

3. Installing the Steam Heating in the building above mentioned.

The time allowed for the completion of the work is two hundred and twenty-five (225) Calendar days.

4. Installing the Electric Work in the building above mentioned.

The time allowed for the completion of the work is one hundred (100) Calendar days.

The surety required for each bid or proposal is twenty-five (25) per cent. of the bid or proposal.

Contracts will be awarded at a lump sum for each contract.

Contractors must comply with the laws of the State of New York relating to [illegible] Buildings and Structures.

Forms of proposal, together with [illegible] of the Contracts and Specifications may be had at the office of the Commission, 149 West 42nd Street, New York City, and drawings may be obtained from the Architect, Charles B. Meyers, 1 Union Square West, New York City, and at the offices of the Panama-Pacific International Exposition, San Francisco, Cal.

Contractors desiring blue prints will be required to deposit six (6) dollars, the cost price of printing.

NORMAN E. MACK,
Chairman.

BANKERS' BOND AND MORTGAGE COMPANY.

Notice is hereby given that a special meeting of the stockholders of the BANKERS' BOND and MORTGAGE COMPANY will be held at the Company's office, No. 701 Security Building, in the City of Los Angeles, County of Los Angeles, State of California, November 8th, 1913, at 2 o'clock p.m. thereof, for the purpose of considering and acting upon a proposition of increasing the capital stock of said Company from $4,000 shares of the par value of $1.00 each to 1,000,000 shares of the par value of $1.00 each, and for the transaction of any and all business necessary or desirable in connection therewith, and for the purpose of considering and acting upon any other proposition which may be brought before said stockholders' meeting.

By order of the President.

EMORY C. BRACE,
Secretary.

Dated this day the 7th of September, 1913, Los Angeles, California.

CITY NEWS IN BRIEF.

After Six Months.

The Tennessee Society, which has not held meetings for six months, will resume its gatherings Tuesday nights at Mammoth Hall.

Stanton Post Picnic.

Stanton Post, Grand Army of the Republic, and Stanton Woman's Relief Corps will hold a picnic at the Soldiers' Home tomorrow. They will leave the Hill-street station in special cars at 10 o'clock a.m. They invite all their friends to accompany them and participate in the day's enjoyment.

Struck by Street Car.

Just released from the County Hospital and about to return to his former home in Chicago, Walter Jaap, aged 21, living at No. 138 Nineteenth avenue and employed by a newspaper distributing agency, was struck by a street car at Third and Main streets last evening and severely bruised. The trip to Chicago will have to be deferred for a few days.

Stereopticon Lecture at Y.W.C.A.

Dr. George F. Kengott will deliver an entertaining lecture on "Our Neighbors, Sooner or Later," at the Young Women's Christian Association on next Thursday evening. The lecture will be illustrated with stereopticon pictures, and will be a membership privilege entertainment, each member being entitled to bring one guest. Mrs. Richard Dale Owen will sing.

Death Ends Long Service.

A service of nearly a quarter of a century with one concern in one capacity was terminated Friday with the death of Harold Clinton Fisher at his home, No. 1633 West Twenty-fourth street. Fisher had been contracting freight agent for the Union Pacific since 1890, when he was transferred here from the Denver offices. He leaves a widow and three children. The funeral service will be conducted at 10 o'clock tomorrow morning in the Dexter Samson chapel and the body will be cremated at Rosedale.

Meeting of Language Teachers.

The Modern Language Association of Southern California will meet next Saturday afternoon in Manual Arts High School. The following programme has been arranged: "Some Personal Convictions on the Newer Methods, as Applied to American Schools," H. W. Koehler; "The Literary Side," Prof. Margaret Borthwick; "Spanish Vocabularies," Esperanza Carrillo; "The Cosmopolitan School," Valentia Buehner. The meeting will begin at 2 o'clock and will be preceded by a reception and luncheon in the high school cafeteria.

Alaska-Yukon Club Dines.

Seventy-five members of the Alaska-Yukon Club had a banquet at Christopher's last evening. Attorney James Bell, formerly of Nome, was toastmaster. Addresses were given by ex-Judge D. T. Roy, president of the club, and ex-Judge P. D. Overfield, both formerly of Alaska. The guests were entertained with a delightful programme, consisting of Spanish songs by Mrs. Manuel Cordarrens; ballet dancing by Miss Marjorie Prevost; an original poem, "Poetry of the Klondike," by Miss Anna Sonsteby; and two original Alaskan stories, "Mushing in the Klondike" and "A Llen on a Corpse," by Mrs. Roy. The club was organized a month ago.

Roumanian Aid Society.

A mass meeting of the Roumanian Aid Society will be held in the Majestic Theater building on Tuesday evening, for the purpose of electing officers for the ensuing year and for enrolling of a large number of new members. The society is organized for the purpose of doing all in their power to aid Roumanian Jews in the community and looking forward to the time when there will be a great influx of the same nationality through the Panama Canal. To secure for the new comers immediate employment and to protect them from becoming a charge on the city will be the chief aim of the society.

Prominent Decorator Dies.

Harry Sturdy, a decorator, who came here from Chicago nine years ago and has been prominent in the great building activities of this city, died yesterday at his home, No. 146 Norton avenue, aged 42 years. The deceased was born in Gulph, Canada. For the past year he has been ill with nervous trouble and for the past six months has been unable to walk. Despite his condition he has been of a cheerful disposition and kind and loving to his family. He leaves a wife and three children. The funeral will be held at his late residence tomorrow afternoon at 2 o'clock, conducted by Rev. Baker P. Lee, and interment will be in Hollywood Cemetery.

F. S. Phippard of Sydney, Australia, arrived at the Westminster yesterday. Other guests there are Miss I. Van Wie and Miss Dorothy Graher, both of Ontario.

THE WEATHER

LOCAL OFFICE, U. S. WEATHER BUREAU, Los Angeles, Oct. 18.—[illegible] Local Forecaster. [illegible] at 5 o'clock, and the registered 30.10; at 5 p.m., 30.07. The the corresponding hours of the [illegible] Relative humidity, 5 a.m., 84 per cent.; 5 p.m., [illegible] per cent. Wind, 5 a.m., [illegible] 5 p.m., southwest, velocity 8 miles. Maximum temperature, 92 deg.; lowest, 58 deg. Rainfall, .01 of an inch. [illegible]

WEATHER CONDITIONS.—An area of high barometer pressure covers the greater part of the United States and the Pacific Ocean, with only [illegible] The temperatures are [illegible] stations reporting an increase in [illegible] located in the neighborhood of the [illegible] pressure, which are central over [illegible] and Southern California, [illegible] of high pressure is central over [illegible] ern, there will be clear [illegible] six hours in the extreme [illegible] sharp high temperatures [illegible] and vicinity.

LOCAL FORECAST.

For Los Angeles and vicinity: [illegible] mostly northerly.

For California north of the Tehachapi: [illegible] day.

STATE FORECAST.

SAN FRANCISCO, Oct. 18.—Forecast: San Francisco, Oakland and vicinity, and San Joaquin Valley and Tehachapi: Fair, continued cool; light to fresh northerly winds.

Santa Cruz Valley: Fair, continued cool; light northwest wind.

PERSONALS

The arrivals at the Van Nuys yesterday included the following: Warren, a lumber dealer of San Francisco; C. B. Colby, [illegible] ter works plant at Bakersfield; Harold Frost, a rancher of [illegible] and Mr. and Mrs. O. J. Hoag, Mr. and Mrs. W. W. Hoag, San Diego, who are motoring to San Francisco to attend the Presidio; Sellers is a banker and [illegible] at the U. S. Grant Hotel.

Dr. Lloyd Mills of Chanslor is registered at the Alexandria; also P. L. Dunn of the Pacific Biscuit Company of San Francisco.

Mr. and Mrs. E. J. Robinson, Louis and Mr. and Mrs. [illegible] of New York are at the Hollenbeck.

The following are among those at the Hayward: L. R. Orcutt, banker of Muscatine, Mex.; [illegible] sa of St. Louis; C. C. [illegible] estate dealer of Pasadena; [illegible] a Seattle importer of [illegible] Joseph J. Well, a merchant of Kansas City.

William Davis, owner of [illegible] oyster dredges at Baltimore, is registered at the Hollenbeck; [illegible] there are: A. Cashion, a [illegible] dealer of Phoenix; A. [illegible] merchant of Prescott; [illegible] a rancher of Ventura; [illegible] ranchman of Imperial; [illegible] a dealer in motor cars of San Francisco; C. W. [illegible] ertson, motor car dealer of Barbara, and D. A. [illegible] of Banning.

Mr. and Mrs. John [illegible] who spent the summer at [illegible] Beach, have returned to [illegible] and taken apartments at the [illegible] for the winter.

BASEMENT FLOOR

What seemed for a time a [illegible] future Salton Sea at the [illegible] San Pedro street last night [illegible] the stock of cigars and [illegible] matter stored in the basement of J. Gans & Bro. A trunk [illegible] with water which [illegible] line of sewer pipe [illegible] ment of the store [illegible] depth of about two [illegible] sections of the floor. [illegible] eral hundred dollars' [illegible]

THIEVES AT GAME [illegible]

While members of the [illegible] School of Dramatic [illegible] an entertainment last night [illegible] Gamut Club, No. 1[illegible] street, a sneak thief [illegible] report made to the police [illegible] elry and money from [illegible] room.

AUTO DRIVER [illegible]

A broken steering [illegible] a Cadillac touring car [illegible] its path on Hoover street [illegible] teenth, last night and [illegible] auto truck. The [illegible] driven by J. R. Bowers, [illegible] Fedora street. [illegible] five ribs were broken [illegible] possible internal injuries.

No More Bronchitis.

[Baltimore American.] [illegible] the old Breton town of [illegible] France is a pond bearing [illegible] signpost setting forth [illegible] that, by order of the [illegible] ties, "all persons [illegible] in the pond will be [illegible]

During the past five years [illegible] number of persons, [illegible] ended their lives in the [illegible] of the little lake, many [illegible] the spirit of imitation [illegible] found in persons of [illegible] A woman dwelling [illegible] ceived the idea, [illegible] putting up the notice [illegible] the instinct of obedience [illegible] heels of authority [illegible] the French mind that [illegible] occurred in the pond [illegible]

The Advancing City
AND TRIBUTARY TERRITORY.

XXXIIND YEAR.

INCOME TAX

Every Person With Will Col

THE income tax law, which was signed by President Wilson the 3d inst., becomes effective November 1—a week from next Saturday. All persons, firms, corporations or employers having the payment of a fixed salary, income or interest to anyone, become liable after that date for the income tax on such payments if they amount to more than $3000 a year. The law requires all employers or agents to deduct and pay to the government the amount of the tax due.

It is estimated that the revenue which will accrue from the tax the first year of its oper

Editorial Sheet—News, Views and Business

The Advancing City AND TRIBUTARY TERRITORY.

Los Angeles Sunday Times

Part II: 14 Pages
THE MARCH OF EVENTS.

XXXIIIRD YEAR. SUNDAY MORNING, OCTOBER 19, 1913. POPULATION: { By the Federal Census (1910)—319,198 By the City Directory (1912)—419,000

Get You?

INCOME TAX LAW, EFFECTIVE NOVEMBER FIRST, HITS TWO HUNDRED THOUSAND CALIFORNIANS.

Every Person With Certainty of Over Three Thousand Dollars a Year Must Pay and the Government Will Collect First-Hand—Higher Percentage of Assessment on Large Incomes. Concise Explanation of the Important New Measure.

THE income tax law, which was signed by President Wilson the 3d inst., becomes effective November 1—a week from next Saturday. All persons, firms, corporations or employers having the payment of a fixed salary, income or interest to anyone, become liable after that date for the income tax on such payments if they amount to more than $3000 a year. The law requires all employers or agents to deduct and pay to the government the amount of the tax due.

It is estimated that the revenue which will accrue from the tax the first year of its operation will amount to $120,000,000. Also, it is estimated that about 4 per cent. of the population in the United States is taxable; that 200,000 persons in California will be assessed; that about 22,000 of them will be in the Sixth District, which includes Los Angeles.

In this district John P. Carter, collector of internal revenue, estimates that there are twelve persons with incomes of $100,000 or more annually; forty with incomes above $50,000, and over a hundred with incomes in excess of $20,000. This district comprises Kern, San Luis Obispo, Santa Barbara, Ventura, Orange, Los Angeles, San Bernardino, Riverside, San Diego and Imperial counties.

DEDUCTIONS ALLOWED.

All persons who have fixed or determinable annual incomes will be assessed at the "source;" that is, by the persons, employers, corporation or firm that makes the payment of such salaries, interest or dividends. Such assessments, however, only include the "normal tax," which consists of 1 per cent. per annum. On all incomes amounting to more than $20,000 there is an "additional tax."

Eight reasons for allowing deductions in computing the net income of each person are given. First, the necessary expenses actually paid in carrying on any business (not including living or personal expenses, nor including improvements, betterments or new buildings) (See Page 194 of Tariff Bill as Agreed to by the Committee of Conference on September 29;) second, all interest paid during the year or indebtedness; third, all taxes paid, except those assessed for local benefits (as for a park or street work in a district;) fourth, all losses actually sustained during the year and not covered by insurance or otherwise; fifth, all debts due the taxpayers actually ascertained to be worthless and charged off during the year; sixth, a reasonable allowance for exhaustion, wear and tear of property. Mine owners and mine operators are allowed a deduction of 5 per cent. of the value of the gross output. The same provision also applies to oil wells. Seventh, the amount of dividends or income received from corporations, firms or associations which are also taxable on their net income; and also the amount of income received from national, State, municipal and school bonds. Eighth, the amount of income that has had the normal tax upon it paid at the source. (The first part of provisions seven and all of eight do not apply when the net income amounts to more than $20,000.) (Page 190.)

HOW THE TAXES WORK.

It must be remembered that there are two separate and distinct taxes. First, there is the normal tax of 1 per cent. per annum on all net incomes amounting to more than $3000 and upward. The normal tax also applies to the net income of corporations and associations even when under $3000.

An additional tax of 1 per cent. is established on all net incomes from over $20,000 and amounting to $50,000; and of 2 per cent. on all net incomes from over $50,000, and amounting to $75,000; and 3 per cent. on all net incomes from over $75,000 and amounting to $100,000; and of 4 per cent. on all net incomes from over $100,000 and amounting to $250,000; and of 5 per cent. on all net incomes from over $250,000 and amounting to $500,000; and of 6 per cent. on all net income over $500,000.

Take, for example, some fortunate citizen who enjoys a net income of $100,000. First, he is allowed the exemption of $3000, which leaves his taxable income $97,000. On that he must pay the normal tax of 1 per cent., which is $970.

Now begins the operation of the additional tax. First, he is allowed the exemption of $20,000, as the additional tax does not apply to amounts of that sum and less. Then, on that part of his income which is between $20,000 and $50,000 he again pays a tax of 1 per cent., making the amount of $300.

Then for that part of his income which is between $50,000 and $75,000 he is taxed 2 per cent., making the amount $500. As but $77,000 of his income exceeds the $20,000 mark, there still remains but $2000 that is taxable. On that, which is over $75,000, he pays 3 per cent., or $60.

The total tax paid by the person with a net income of $100,000 therefore amounts to $1830. Most people have thought that the tax on $100,000 would be a flat rate of 3 per cent., or $3000, which is not the case. (Page 190.)

INCOMES THAT ARE TAXABLE.

The incomes that are taxable to all persons shall include gains, profits and incomes derived from salaries, wages or compensations for personal service of whatever kind and in whatever form paid; also the gains, profits or income from professions, vocations, businesses, trade, commerce, sales, dealing in property; also the interest on money, rents, dividends or securities; also including the income from property (but not the value of it) acquired by gift or inheritance. (Page 192.)

IRREGULAR INCOMES.

When the profits, salaries or gains of a person are annual or periodical, then the employer, agent or corporation making the payment shall deduct the amount of the normal tax and pay it the government. (Page 200.)

When the gains or profits are not fixed or determinable (as commission salesmen, authors, or book agents) then the persons receiving the gains shall declare the amount of the same in their personal return. (Page 209.) However, if part of their income is fixed, and amounts to more than $3000, the persons making the payment shall deduct the amount of the tax on that fixed income.

HOW TO GET EXEMPTIONS.

In the case where a person has an income that is taxed at the source (by the employer or agent having charge of the income and paying it out) and desires exemption for some of the reasons allowed as deductions, such a person shall make a written application, not less than thirty days before the date upon which the return (the acknowledgement of the amount of income must be sent in by the employer on or before March 1 of each year) is made, setting forth his reasons and file the same with the employer or agent, or with the government tax collector. The employer will return the written application to the government in lieu of the income tax which he is bound, otherwise, to collect. (Page 205.)

WHO SHALL MAKE RETURNS?

All persons with an income of less than $20,000 who have the normal tax paid at the source are not required to make a statement regarding their income to the government. If over that amount they are. (Page 201.)

All persons with a net income of over $3000, no part of which is paid at the source, must make a return. If they desire exemptions they must file the reasons for the same with the Tax Collector. If they have an income, part of which has had the tax withheld and paid at the source, and part of which is not, and the later part exceeds $3000, they must make a return on that, but need not make mention of the other part on which the tax is paid—unless such income is over $20,000. (Page 198.)

UNDER THREE THOUSAND.

There are certain revenues that are taxable as income whether or not the amount is over $3000. The normal tax of 1 per cent. shall be deducted and withheld from any fixed or determinal gains, profit or interest derived from bonds, mortgages, deeds of trust, or other obligations of corporations, joint stock companies. The income tax insurance companies. The income tax on such amounts shall be deducted at the source and paid to the government. (Page 207.)

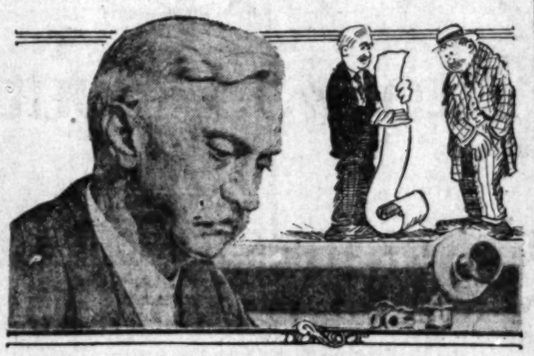
The same stipulations apply to coupons, checks, or bills of exchange in payment upon bonds of foreign corporations, associations or insurance companies engaged in business in the United States. Such deductions shall be made by the banker or person who shall cash, sell or otherwise realize upon such coupons, checks or bills of exchange, and the banker or person must pay the tax so deducted to the government of the United States. (Page 208.) The bankers or such persons shall take out a license (which costs nothing) to cash such coupons, checks or bills of exchange, else they will be liable to a fine of $5000 and imprisonment for each offense, or both.

TAXING CORPORATIONS.

The net income of corporations, joint-stock companies, associations, or insurance companies, or other business (except partnerships) shall be assessed by the normal tax only. In computing their net income they are allowed practically the same deductions as individuals. (Page 221.)

However, any business institution, corporation, joint-stock company or insurance company, is allowed as deduction "the amount of interest ac-

(Continued on Twelfth Page.)



Collector of Internal Revenue Carter,
The man who will handle the income tax money in this district.

MAIN POINTS OF NEW LAW FOR THOSE WITH INCOMES.

TWO taxes are imposed under the income tax law. (1) The normal tax of 1 per cent. is imposed on all net incomes over $3000. The normal tax is also imposed on all dividends, interest or gains under or over $3000 on corporation stock, mortgages, or deeds of trust. Also on foreign coupons, checks or bills of exchange. (2) There is a gradient additional tax imposed on all individuals with incomes over $20,000.

The salaries of State officials (not government officials,) also the income from government, State, municipal or school bonds are exempt from both the normal and the additional tax.

"The return" is the statement required of each person or corporation, joint-stock company or association setting forth the amount of net income, and must be made 120 days before the date of payment of the tax.

"The source" is the person, employer, company or corporation that pays money for personal service to other persons.

The fixed and determinable annual income of all persons over $3000 has the normal tax only deducted and paid to the government at the source. If such persons desire exemption from the tax by reason of certain expenses, they must file a written application with the employer (or with the revenue collector of the district) setting forth their claim for exemption.

All employers having control over fixed income or other persons are personally liable for the amount of the income tax not paid by them.

All corporations (excepting manufacturers of alcoholic products) will be exempted from the excise tax, now paid to the government after March 1, 1914 and will be taxed the normal tax only on their entire net income.

All returns from individuals must be made on or before March 1 each year.

Any person or corporation or others who shall neglect to make the return when required will be liable to the penalty of a fine not less than $20 and not more than $1000. For fraud in making the return there is also the additional penalty of a fine of $2000 and two years imprisonment, or both. Also for fraud, 100 per cent. of the tax shall be added, and for negligence 50 per cent. shall be added.

All taxes must be paid on or before June 30 by individuals. For negligence, or refusal to pay, 5 per cent. of the amount of tax due shall be added to the amount and taxed at the rate of 1 per cent. per month.

The same provision applies to corporations and other business of that nature, with also the additional penalty of a fine of $10,000 for neglect or fraud in making the payment.

Corporations, associations, joint-stock companies and insurance companies are allowed (by giving notice to the revenue collector) to designate the last day of any month as the end of their fiscal year. Sixty days later they must make their returns, and 120 days later they must pay their taxes.

The amount of income, of tax, or any information whatsoever will not be made public by the government. A fine of $1000 and imprisonment of one year, as well as disbarment from all government offices is prescribed for any person in the government service who shall divulge information.

APPLIED HERE IN CIVIL WAR.

The income tax was first imposed in Great Britain in January, 1799, during the ministry of Pitt, after failing to raise revenue enough to meet the exigencies of the period by trebling the amount of assessed taxes. Under that old law all incomes under $200 were exempt.

The first income tax to be imposed in the United States was during the Civil War, when in 1861 Congress authorized a tax of 3 per cent. on all incomes over $800 per annum. In July, 1862, the tax rate was increased to assess all incomes under $5000 at the rate of 5 per cent., with an exemption of $600 and house rent actually paid. There were other gradations of increased taxation on larger incomes, and also taxes on non-resident Americans.

During the second administration of Cleveland, Congress passed a bill imposing a tax upon all incomes above $4000. The Supreme Court, after a long hearing, decided that it was unconstitutional.

NITRO HIDDEN UNDER POLES.

Enough to Raze a City Block Discovered in the Gas Company Yards.

Enough nitroglycerine to raze a city block was found yesterday tucked in a pocket under a pile of logs in the yards of the Los Angeles Gas and Electric Corporation, Maple avenue and Jefferson street. Workmen discovered it while watching children playing around the poles. Patrolmen of the University district took the explosives into that police substation, and made no effort to set a trap to catch the persons who had cached the deadly stuff. Evidently it is the property of fanatics who were making ready to perpetrate outrages. There were two bottles full and in each can was a fuse. Crude bombs they were, but of terrific power. Around the bottles were found seventy-five dynamite caps.

More Accusations.

HER SURPRISES ONLY BEGUN?

Grand Jury About to Look Up Mrs. Roberts.

Startling Things Promised, Say Authorities.

Persons of Prominence May Be Involved.

With a grand jury investigation slated for tomorrow from which revelations as startling as the scandal arising from the developments in the case of Josie Rosenberg and the Jonquil girls may be expected, say the officers, the Mrs. Thomas Gordon Roberts alleged swindle grew in proportion yesterday.

At the outset it appeared merely the indiscretion of a wealthy woman who wrote worthless checks when exhilarated by wine suppers and other

(Continued on Third Page.)

THE REEDCRAFT CO.
REMOVAL NOTICE



We are now in our NEW BUILDING
939 So. Broadway
where, with three times our former floor space, we are enabled to display "REEDCRAFT" productions as never before. "REEDCRAFT" is the
Hand Made Furniture
made of German Reed only and has
No Tacked-On Braids.
We have NO branch stores and NO agents.
939 SOUTH BROADWAY



The New Fall Overcoats
in the special "Young Men's" styles are very attractive this year. Be sure that yours is correctly designed, and cut on the proper lines, as well as rightly made—high class throughout, the way it ought to be
SCHLOSS BALTIMORE CLOTHES
are especially desirable for men who want the best, not only for their correct styling, but because materials and tailoring are sure to be good throughout. The design, workmanship and fit are on a par with the costliest made-to-measure garments you can buy—but the price is reasonable. Ask to see the real Schloss models.
Schloss Bros. & Co. Makers
BALTIMORE and NEW YORK

Alfred Dolge's Remarkable Tribute To The Steinway

the unbiased opinion of a noted author



In the second volume of "Pianos and Their Makers," by Alfred Dolge, at one time the world's leading manufacturer of Piano Supplies and the founder of Dolgeville, N. Y., and Dolgeville, California, there occurs a remarkable endorsement of the Steinway Piano. Mr. Dolge describes many Pianos, but to the Steinway alone he accords the following striking tribute:

JUST as the most masterful copy of a Raphael or Correggio will ever be only a copy and far from the original so it has proved impossible to produce a piano equal to the Steinway, even though the Steinway were copied to the minutest detail. No art Product can be duplicated by copying. It is an individual Creation, and it takes more than wood, metal and superior handicraft to produce an Art Creation such as the Steinway Piano.

No other piano has been admittedly so often copied by Makers in all parts of the world as the Steinway, and no other piano has almost from its very first appearance enjoyed the indorsement of its competitors to the extent that the expression "as good as a Steinway" has become proverbial in the piano trade. Back of the Steinway piano is the Steinway tradition, Steinway atmosphere, and Steinway organization. Steinway tradition means that no effort must be spared, no expense considered, in order to produce the best possible in the art of Piano Building.

* * * Every part of the Steinway piano is made in the Steinway shops, under the direct supervision of a Steinway. In the finishing factories at Steinway, Long Island, can be found as many as six hundred grand pianos in the sounding-board room; each one exposed to the seasoning by the steady temperature of the room for months after the sound-board is inserted. Starting with careful selection of material, it has to undergo scientific tests before it is utilized.

Exclusive Agents

We are sole Representatives for the Steinway Piano and the Steinway Pianola Piano in Southern California and Arizona. Prices are the same as in New York, with a slight addition to cover freight.

STEINWAY PIANOS—
Uprights, $575 up.
Grands, $800 up.

STEINWAY PIANOLA PIANOS.
Uprights, $1275.
Grands, $2150.

Geo. J. Birkel Co.

30 Years in Business in Southern California.

446-448 South Broadway

Steinway, Weber and Other Pianos and Pianola Player Pianos—Aeolian Pipe Organs for the Home. Headquarters for Victors.

NINE BUSY BAKER STORES ON THE COAST

PROGRESSIVE SHOE STORES

G. H. Baker

LOS ANGELES-SAN FRANCISCO-PORTLAND

THREE BUSY BAKER STORES IN LOS ANGELES

REMOVAL NOTICE

From 239 to 253 South Spring Street

Baker's Spring Street Store Will Open in Its New Location Tuesday Morning


$5

WE WISH to call the attention of all patrons of Baker Store No. 1, for nearly 20 years located at 239 So. Spring St., to the fact that on Tuesday morning, Oct. 21st, we will open for business in our NEW LOCATION, 253 SOUTH SPRING STREET, just five doors south of the old location, next to Desmond's.


$5

This new Baker store has been fitted up in the latest and most approved manner, with all the modern conveniences, for the better accommodation of Baker Patrons.


$4

The SERVICE idea is ever uppermost in our minds. We believe that Baker patrons cannot be too well treated and for that reason we are ever alert to better our store service. This is one of the reasons why our large business is constantly increasing and demanding increased facilities.

We have been proud of our shoes and values in former years, but this year all past records are eclipsed. Our ever increasing buying strength has so benefitted our values that even the unpracticed eye can note the superiority of Baker shoes over ALL others at equal prices.


$4

Mark this for remembrance: *When you buy Baker shoes you buy the best it is possible to buy for the money.* We want YOU for a Baker customer.


$4

Exclusive Agency for Hanan Shoes

Best High Grade Shoes Made for Men and Women


$3.50

G. H. Baker

Largest Retailer of Shoes West of Chicago

New Location 253 S. Spring St. Next to Desmond's

629 S. Broadway -:- 410 S. Broadway


$3.50


$4


$5


$4


$5



Mrs. Thomas Gordon Roberts-
grand jury is slated to make an investigatio
startling revelations, according to

Surprises Only Begun.

(Continued from First Page.)

Later it became apparent, the
tectives and constables say, that
Roberts, the wife of a poor Ari-
miner, has deliberately posed as
woman of wealth for reasons ap-
rent to any sophisticated person.
Tuesday in addition to being
arged with further felonies in hav-
ng passed fictitious checks upon local
erchants the names of two city of-
icials were thrown upon the screen
by the woman herself.

THEY'RE DIGGING.

A well-known aqueduct official
as examined for an hour in the of-
ce of Deputy District Attorneys Gra-
am and Hammon. He admitted his
cquaintance with the woman but de-
ied that it had extended beyond his
ere interest in her kennel of pedi-
reed bulldogs.

He demanded to be confronted with
rs. Roberts and his request may be
complied with.

Detectives Jones and Boyd and
ormin Detective Harris worked most
of the afternoon trying to locate an
automobile said to have been pur-
chased for Mrs. Roberts. Mrs. Rob-
erts used many rented cars and or-
dered only such as would appear to
be the property of a woman of the
social standing she pretended. The
one she hired at the Alexandria
Hotel Company were paid for in
three checks, which were taken up.
All other fine cars she was using al-
most constantly were demonstration
cars of the various companies, whose
representatives saw in the purported
woman a good prospect.

The detectives working on the case
admitted yesterday that several
of the statements told by the woman
regarding the aqueduct officials were
false.

No complaint was issued against
any city employee yesterday, though
much anxiety was displayed in sev-
eral offices. The Mayor instructed the
Chief of Police to go to the bottom
of the whole affair if there is any
shielding of the truth of the report
that one employee is short in his
cash because of his amiable effort to
keep a portion of the luxuries Mrs.
Roberts says are essential to her life
as a woman of fashion.

Chief Deputy District Attorney
Graham declared that the grand jury will
be ready to dig into the case to show
what powerful interests are be-
hind the woman. Her luxurious home,
its costly risque paintings and
"art nouveau" photographs, its
Persian rugs and mahogany divans,
were not paid for out of the $50-a-
month allowance given by her hus-
band, a forlorn and jealous miner.

WHOLLY FABRICATED.

Yesterday Mrs. Roberts admitted
that all of that wealth was wholly
fabricated. She admitted that her
name is not Jesus Alameda, the Mexi-
can king, and that her sur-
name prior to blooming as a
society queen in this city were
in the extreme.

The District Attorney believes the
woman is still holding back a lot of
information and that the grand jury
examination is the only way of finding
out whether she is a blackmailer, as
well as a bad check passer. Ford said
that the grand jury has concluded its
regular work and can be called into
session tomorrow or Wednesday.

Mrs. Roberts has a wide acquaint-
ance in this city, as her daughter ad-
mitted. She told the officers yesterday
that a number of men who were
dining with her at her costly rented
home, No. 2131 West Sixth street,
Sunday may be subpoenaed as
witnesses to tell what they know of
the woman who has been dubbed the
"fair Cassie Chadwick."

WHAT DO THEY KNOW?

Theodore Welk, who was reputed to
be engaged to Laura Louise Roberts
has vigorously denied the report
that he may be summoned to tell
what he knows about the family. The
fact that he has known him three
years. The officers assert if this be
the case he can undoubtedly help unravel
the complications which have arisen
since the arrest of Mrs. Roberts.

Miss Roberts, who was 21 years old
Friday, asserts that her engagement
to Welk is not broken off.

F. Meredith, a broker who spe-
cializes in lending money on chattel
security, will also be interrogated.
It was lending the woman several
thousand dollars on her furniture he
says have taken the precaution to
have the articles were bought
and paid for. If Mrs. Roberts came
to be virtually penniless where did she
get the silken curtains and pedigreed
pooch?

Before the woman is a black-
mailer," said Deputy District Attor-
ney Graham, yesterday, after having
had both the defendant for some
time in order to get the evidence
that it will be necessary to talk with the
men who had business relations with
her as well as the callers who fre-

...SY BAKER
...ANGELES

...CE

$5

$4

$3.50

$5



Mrs. Thomas Gordon Roberts—A society pose.

...jury is slated to make an investigation of her case, which promises startling revelations, according to the authorities.

...rprises Only Begun.

...ntinued from First Page.)

...ter it became apparent, the ...ty detectives say, that ...ts, the wife of a poor Ari... ...has deliberately posed as ...h of wealth for reasons ap... ...sophisticated person.

...In addition to being ...d further felonies in hav... ...fictitious checks upon local ...the names of two city of... ...thrown upon the screen ...woman herself.

...ENTRE DIGGING.

...Owens aqueduct official ...ned for an hour in the of... ...County District Attorneys Gra... ...Harrison. He admitted his ...ance with the woman but de... ...had extended beyond his ...ent in her kennel of pedi...

...refused to be confronted with ...Ford and his request may be ...ed on.

...Detectives Jones and Boyd and ...Detectives Harris worked most ...of the afternoon trying to locate an ...who said to have been pur... ...by Mrs. Roberts. Mrs. Rob... ...had many rented cars and or... ...such as would appear to ...the property of a woman of the ...she was acting she pretended. The ...was held at the Alexandria ...the company were paid for in ...checks, which were taken up. ...later the cars she was using al... ...automobiles were demonstration ...cars of the various companies, whose ...agents saw in the purported ...Roberts a good prospect. ...Detectives working on the case ...learned yesterday that several ...statements told by the woman ...to the aqueduct officials were ...untrue.

...A warrant was issued against ...Roberts employee yesterday, though ...it was not displayed in sev... ...offices. The Mayor instructed the ...Police to go to the bottom ...of this affair if there is any ...truth in the truth of the report ...that an employee is short in his ...accounts as the result of his amiable effort to ...secure portion of the luxuries Mrs. ...Roberts are essential to her life ...as the breath of nostrils.

...Deputy District Attorney ...Ford said that the grand jury will ...probably go into the case to show ...that powerful interests are be... ...Her luxurious home, ...costly plaque paintings and ...number of photographs, its ...rugs and mahogany divans, ...were paid for out of the $50-a... ...allowance given by her hus... ...cruel and jealous miner.

...ENTIRELY FABRICATED.

...Mrs. Roberts admitted ...that wealth was wholly ...fictitious. She admitted that her ...home in Alameda, the Mexi... ...villa, and that her sur... ...prior to blooming as a ...society queen in this city were ...in extreme.

...District Attorney believes the ...woman is holding back a lot of ...facts and that the grand jury ...investigation is the only way of finding ...out if she is a blackmailer, as ...Detective Jones asserts. Ford said ...that the grand jury has concluded its ...work and can be called into ...session Tuesday or Wednesday.

...Mrs. Roberts has a wide acquaint... ...ance, as her daughter ad... ...mitted to the officers yesterday ...when a number of men who were ...calling at her costly rented ...home, 331 West Sixth street, ...will be subpoenaed as ...soon as it is known what they know of ...the woman who was been dubbed the ...Countess Chadwick."

...DO THEY KNOW?

...Mrs. Roberts, who was reputed to ...be a sister of Laura Louise Roberts ...has strongly denied the report ...that she will be summoned to tell ...what she knows about the family. The ...question has known him three ...officers assert if this be ...true will undoubtedly help unravel ...many mysteries which have arisen ...in the affairs of Mrs. Roberts.

...Roberts, who was 21 years old ...when it is said that her engagement ...was broken off ...by Frank, a broker who spe... ...money on chattel ...security, will also be interrogated. ...The woman is said to have several ...thousand dollars in her furniture ha... ...taken the precaution to ...see that the articles were bought ...from Mrs. Roberts came ...from stores where did she ...buy curtains and pedigreed ...cats.

...The woman is a black... ...and Deputy District Attor... ...Ford hopes after having ...the defendant for some ...time to get the evidence ...he desires to talk with the ...woman relations with ...those who fre... ...quented her house. I am ready to ...do my part if Chief Deputy Ford ...brings the matter before the grand ...jury."

BENEVOLENT ONES.

The detectives tried to locate a mysterious man yesterday who has frequently sent his automobile to the house and placed it at the disposal of Mrs. Roberts and her daughter. It is evident that other men did the same for neighbors report that some days Mrs. Roberts rode in a Packard limousine and on others in a Cadillac. When her men friends forgot her the woman ran up bills at automobile liveries.

Back of her and as yet not brought to the public eye is some extraordinarily benevolent man, who according to Mrs. Roberts has spent $10,000 on her comfort during the past few months. She refused to mention his name but the detectives believe they have the right person under surveillance.

One thing is absolutely certain—that the two complaints charging Mrs. Roberts with passing fictitious checks are but the small beginning of a big investigation. It is believed the woman gave the names of wealthy men who frequently came to see her. The police have the names and addresses of girls who move along the edges of society who used to frequent the oriental mansion with its heavy perfumes and the aroma of Havanas and Egyptian cigarettes always in the air.

POLITICAL TIPS.

President Wilson believes he is the real thing, and that he is the interpreter of the manner in which the President of the United States shall manage the executive affairs of the government. He has therefore neglected to hold any cabinet meetings since the 25th of July, while other occupants of the White House have had bi-weekly consultations with the heads of the several departments of the government. This has been one of the customs of administrations in this country since the beginning. In a sense, there is no Cabinet now, because Mr. Wilson has no apparent intention of calling a Cabinet meeting of the old sort again. If he desires information regarding any department he consults with the head of the same. The other department heads are therefore practically left in the dark regarding everything outside of their own branch of the government, and they have therefore ceased to be members of an advisory board. The President has taken himself seriously and the heads of departments are to attend to their own affairs.

An acting Governor of a State is not the Governor, at least not in New Jersey, according to Atty.-Gen. Wilson of that State. The Constitution of that State prohibits a Governor from succeeding himself, and it thus became a question whether James F. Fielder was eligible for election as Governor at the coming election from the fact that he is now acting Governor of the State. The Attorney-General has decided that the prohibition does not apply in Mr. Fielder's case because he is merely exercising the function of Governorship by virtue of his office as President of the Senate. As Fielder is supported by President Wilson, who read ex-Mayor H. Otto Wittpenn the "original Wilson candidate," out of the race, the election will therefore be an administration victory or defeat.

According to information from India, Mr. Bryan is not in the best odor with the British government because of a pamphlet the Chautauquan lecturer published in which he states that the more the writer saw of British justice in India the more unjust it appeared. Were Mr. Bryan in England the government's possession of this pamphlet would be sufficient justification for his arrest and punishment.

When Col. Roosevelt went to the farewell dinner given to him before his departure for South America he took with him two speeches uncertain which he would deliver. In one were passages not intended for publication; confidential explanations among progressives, you know, as to how the colonel did things when he was President. Entirely proper at a progressive party, but to the uninitiated likely to seem boastful. The colonel planned to blue pencil anything savoring of braggadocio, but he overlooked it in the revelry and the unexpurgated version went out to the press. The other was meek enough to be turned loose in an assemblage of superannuated standpatters. "It is not to be supposed for an instant," says the St. Louis Republic, "that between this fatal omission and the special all-night liquor license granted the farewell dinner party there is any connection or sequential relationship. Ishpeming has settled some questions right and forever. It was just one of those irritating lapses, difficult to explain and impossible to amend. It spoiled the evening and marred the last adieus."

Insurgent Progressives in Illinois have made overtures to the Republicans towards an amalgamation of the two parties, and have made plans to fight for official sanction of their sent of the officers of the State Committee, and the Progressive members of the Legislature. Without the consent of the officers of the State committee the insurgents have issued a call for a joint meeting of the committee and the Progressive members of the Legislature in Chicago the latter part of next week. It is proposed by the insurgents to bring about the following action: Appointment of a committee to negotiate with a Republican committee relative to the amalgamation of the two parties in Illinois; ousting of Raymond Robins of Chicago as chairman, and Harold I. Ickes of Chicago as secretary of the State Committee. There will be something doing at this meeting.

The new tariff has precipitated a change of export prices of cattle in Canada. On the day that the new rates went into effect the prices advanced from 50 cents to $1 a hundred pounds, the farmers claiming that their export cattle were worth on an average of $10 a head more than they were before the United States took the tariff off of cattle. This is one of the first instances to be chronicled where the free trade tariff has failed to reduce the cost of living.

Speaker Clark is preparing a sharp watch on the Massachusetts election and already, in referring to Congressman Gardner, mentions him as "Gov. Gardner." Clark has not forgotten the action of the Massachusetts delegates to the Baltimore convention. In the primaries of last year the Speaker swept the State and was entitled to its thirty-six delegates in the Democratic national convention. He did not get them. Again and again the delegation threw its votes to Foss, the State's preferential choice at the primaries, seeming to be entirely forgotten. There were times when, if the Massachusetts delegation had cast its big vote for the Speaker, important results would have followed, likely as not, the Speaker's nomination by the convention. So when the Speaker calls him "Gov. Gardner," the fact has a meaning all its own, besides being a reading of coming events, in which the Speaker is an expert.

Gov. Cole Blease of South Carolina, who takes himself as serious as President Wilson, takes himself, has decided that he wants the Senatorial seat now occupied by Senator Ellison Smith. Smith has given no indication of a desire to retire from the Senate, but the Governor says he is to be the next Senator, and will see that he gets what he wants for the six years Senatorial term beginning in 1915. Gov. Blease has been quoted as having approved of horse racing, "honest" poker and cock-fighting, but his friends see nothing remarkable in that.

Thaddeus H. Caraway, the new Democratic member of Congress from the First District of Arkansas, was prosecuting attorney of a judicial district down in his State before he came to Congress. Among the convictions he secured as prosecuting attorney were those of fourteen men who were hanged. One day, after the conviction of the fourteenth, the judge called Mr. Caraway to the bench and said: "Do you think you are about caught up with this hanging business?" "I certainly have," replied Caraway. "Then court is adjourned until the next term," said the judge.

John Purroy Mitchel, collector of the port of New York and fusion candidate for Mayor of that city, is certainly a reformer. In the letter of resignation he recently sent to the President he says the proposed reorganization of the customs service at New York which is being worked out will result in not only economy of administration, but also in efficiency of service, but there will be no necessity of dropping from the employ of the government any of the present staff of efficient employees or of reducing their salaries. As the reorganization plans will not be completed before November 1, there will be ample time to forget that there was to be retrenchment without reducing either employees or salaries.

PUMPS STOP EARTH SLIDES.

Col. Goethal's Counter Sluicing Methods at Panama Change the Direction of the Earth Movement.

[New York Herald:] An interesting method of preventing earth slides into the Panama Canal is being tried ing, which starts the movement of successfully in the vicinity of Culebra Cut. It is a system of counter-sluicthe loose earth away from the canal instead of toward it.

A fissure running parallel to the east bank of the canal for nearly a mile, at an average distance of about 1500 feet, was discovered several months ago. Realizing that another slide was imminent, and that it would block the channel and delay the opening of the canal for another year, Col. Goethals conceived the scheme of changing the direction of the sliding movement.

Running water was the agent selected. H. O. Cole, engineer in charge of the fifth division, had a hydraulic plant installed back of Gold Hill. The Obispo River then was dammed where it flowed through a tract of low ground. This created a swamp, in which the water soon rose to a level high enough to afford a supply for sluicing purposes.

At the edge of the lake were installed two pumps, and a forty-inch water main was laid from there up an incline to the high ground back of Gold Hill.

This main supplies several monitors, from the nozzles of which streams of water issue at a pressure of about eighty pounds to the square inch. The loose earth played upon by these streams is rapidly dissolved and carried by flumes down to the swamp.

The counter-sluicing operation removes about 100,000 cubic yards of earth a month, and at about one-sixth the cost of steam-shovel operations. The direction of the slide apparently has been changed and the canal, it seems, is no longer in danger.

The Longest Concrete Arch.

[Indianapolis News:] What will be the longest arch in reinforced concrete is now being built at Langwies, Switzerland, on the Chur-Arosa railway. The arch will have 160 feet rise and a clear length between abutments of 330 feet. This will be the largest structure of its kind in existence, being about two feet longer and 130 feet higher than the Risorgimento arch over the Tiber at Rome, Italy.

Exclusive Agency Reynier Kid Gloves

Phoenix Silk Hosiery at 75c and $1 Pair

Pure thread-silk stockings, with lisle soles and garter tops. Black and colors. Every pair guaranteed.

Mail Orders Carefully Filled.

VILLE DE PARIS
317-325 SO BROADWAY — 312-322 SO HILL STREET
A. FUSENOT CO.

Exclusive Agency Pictorial Review Patterns

Hairdressing and Manicuring

Making invisible hair pieces our specialty. Best workmanship and genuine French hair.



$30 model

Clearance Prices on Imported Coats, Dresses and Hats

These handsome garments and hats were imported directly by the "Ville" and displayed during the recent Fashion Show. Having a surplus number of these high-class garments and hats, we desire to reduce the stock to normal condition — and therefore offer them at surprising reductions now—just when many are contemplating buying such garments and hats at regular prices. A very opportune sale—coming, as it does, just prior to the opening of the Grand Opera Season. The policy of the "Ville" prevents mentioning comparative prices in our advertisements—but the garments and hats still retain their original price tickets—and you can see at a glance the enormous saving.

Beautiful Street and Dinner Dresses
Specially Priced $25, $30 and $35

We show a very attractive assortment of street and dinner dresses in silk crepe de chine and crinkled crepe. Some smart compose dresses in brocaded satin and crepe; others in plaid taffeta and silk crepe. Vieux blue, King's blue, plum, wistaria, gendarme, black, mahogany, tango and paprika are among the most fashionable shades.

Smart Fall Suits
Specially Priced $15, $17.50, $25, $30 and Up

Larger assortments and lower prices are marked features on our Fall stock.

Novelty Suits $45 to $125

Some of these handsome suits are copies of imported models. Very smart and distinctive garments. Made from chiffon broadcloth, duvetyne, Biarritz, bayadere cord, cheviot noppe, silk and wool broche, and crepon effect. Novel models, some trimmed with fur. Mahogany, cuir, Russian green, old gold and French blue are very modish shades.

Street and Auto Coats for Misses and Women
Specially Priced, $10.50, $12.50, $15.00, $17.50, $20.00, $25.00

Correct models for Fall. Large assortment. Made from the most fashionable fabrics.

Washable School Dresses
At Greatly Reduced Prices, 75c, $1.00, $1.50, $2.50, $3.50, $5.00

Reynier Kid Gloves

The "Ville" has the exclusive agency for this celebrated make of kid gloves. You banish all uncertainty when you buy a pair of REYNIER—for each pair is correctly cut, properly proportioned and made from the best skins obtainable. You can experience the pleasure that comes from wearing the best in gloves if you use REYNIER GLOVES. They will win your confidence by meriting it. Ask to see the new Fall gloves, and particularly the

2-Clasp Chevreau Pique Kid, for street wear ... $2

in tan, taupe, oak, seal brown, gray, green, maroon, mastic, black and white. Stitched in self color or black.

Evening Gloves

In 12, 16, 20 and 24-button lengths. $3.50, $4.00, $4.50 and $5.50 pair. Fresh and new stock.

French Ivory Mirrors—Greatly Underpriced

In a recent shipment of French Ivory Toilet Articles we found a few French Ivory Mirrors with slight defects in the glass. The faults are trifling—consisting of small scratches, or air bubbles in the glass—not sufficient, however, to detract in the least from their usefulness. Following our established custom of carrying only absolutely perfect merchandise, we are anxious to dispose of these quickly and place them on sale Monday far below regular worth. Offered in two lots—

Lot 1—French Ivory Mirrors—Special at $4.50

Lot 2—French Ivory Mirrors—Special at $5.75

Including large bonnet mirrors, with long or ring handles. Also regular round-shaped mirrors, with a variety of handles. These mirrors are made from our standard imported French Ivory and are perfect, except the glass. We also offer an assortment of

Real Gun-Metal Mirrors at a Large Saving

Buy now for Christmas gifts and secure a substantial saving.

"VILLE" HATS



"Georgette" Sailor, with black hatters' plush crown; straight brim of black pile plush; Faille ribbon band. Price $6.00.

Marie Louise Poke. Black hatters' plush; faced with black velvet; adorned with a large pink rose and wreath of flowers. "Bride" of black velvet ribbon, embroidered in pink rosebuds.



Latest in Parisian Waists
Imported Directly by the Ville de Paris

These handsome novelties will elicit pleasing comments, wherever fashionable women congregate. They are decidedly new and charming and possess that inimitable French touch which appeals strongly to smart dressers. There is quite a diversity of exclusive models — mostly one of a kind—which must be seen to be fully appreciated—but the following will give a hint of these fascinating creations:

Hand-embroidered net combined with shadow lace; V neck, lace collar. Gold lace model, lined with a flesh tint, and trimmed with fur. Plaited black net waist, in surplice style; Oriental colored beaded trimming; vest outlined with silver colored net, black chiffon sleeves. White crepe de chine, waistcoat of Oriental colored silk with tinsel interwoven. Trimmed with white fur and net frill. Cream colored shadow lace over gold colored net. Double flounce of black Chantilly lace giving a tunic effect; black satin girdle; kimono sleeves, and crystal trimming.

Visit this department Monday, and ask to see all of our beautiful French models. Prices range from $40.00 to $150.00.

French Brassieres
Just From Our Paris Office

Exquisite creations, made of fine linen, beautifully and artistically hand-embroidered, some in the Madeira hand-work. Perfectly made. Some trimmed with handsome real Cluny lace, others made of real Filet lace. An innovation in garments de dessous. Of especial interest to exacting dressers.

BUTTONS
Latest Novelties In Abundance

Buttons will form an important part of the trimming scheme this Fall. Our assortment is unusually large and attractive. All the wanted styles are here in a seemingly endless variety—Jet, Ivory, Crystal, Galalith, Fancy Metal and Pearl buttons. Beautiful effects in colors to match or harmonize with all the fashionable shades in dress fabrics. Many artistic novelties are shown. Great variety of shapes, including: ball, oval, flat and half ball. Styles for coats, dresses and trimmings.

Large Coat Buttons

We show an especially attractive assortment of buttons for Fall coats.

The comprehensiveness of our stock of these small, but very important articles, is the subject of general comment among shoppers.

Autumn Sale of Linens

This successful sale still continues to offer excellent values. Only a few are mentioned here—visit the department tomorrow and inspect them all.

LINEN DAMASK CLOTHS AT SALE PRICES.

2x2 Yards PATTERN CLOTH, Sale Price $4.95
2¼x2¼ Yards PATTERN CLOTH, Sale Price $6.50
2½x2½ Yards PATTERN CLOTH, Sale Price $6.75
2x2½ Yards PATTERN CLOTH, Sale Price $7.45
2x3 Yards PATTERN CLOTH, Sale Price $8.95

BANQUET CLOTHS FOR THANKSGIVING DINNERS

at autumn sale prices. Size 2½x3 yards. Sale prices $7.95, $9.00, $10.00, $12.50.

SCALLOPED LINEN TEA SETS

Consisting of one round cloth, 24 inches in diameter, with scalloped edge, and one dozen doilies to match. Sale price set $2.95.

HEMSTITCHED DAMASK TEA NAPKINS.
Size 15x15 inches. Sale prize, dozen..... $2.50

LINEN BREAKFAST NAPKINS.
Dice pattern. Size 21x21. Sale price, dozen $1.35

HEMMED LINEN NAPKINS.
Bleached. Size 22 inch. Sale price, dozen..... $2.25

ALL LINEN NAPKINS.
Size 22 inch. Assorted patterns. Sale price, dozen..... $2.95

IRISH LINEN NAPKINS.
Size 24 inch. All linen. Sale price, dozen..... $4.25

DOUBLE DAMASK NAPKINS.
Size 26 inch. All linen. Sale price, dozen $4.50

SATIN DAMASK NAPKINS.
Size 24 inch. Extra fine. Sale price, dozen..... $5.00



"Your Corset" Its Results

Are you satisfied with the result your corset gives you? Are you wearing *American Lady Corsets*? If not, we thoroughly recommend these superior corsets to you. They are charmingly modish in every respect, and are being sought more and more by fashionable and particular women who know and demand perfection in corsetry. There is almost an innumerable number of styles of *American Lady Corsets*, and among them there is "a particular model for your individual figure".

American Lady Corsets reflect every exacting demand of the season's vogue, producing the smart low bust, the unrestricted waist, the straight, sweeping hip, and the altogether free, lithe figure, demanded by Fashion's behest. Wear *American Lady Corsets* and note the improvement in your figure.

Moreover, *American Lady Corsets* are warranted to wear and not to rust. You will find the name, "*American Lady*", the guarantee of perfection, on every pair. At your earliest convenience, may we suggest "your" model?

American Lady Corsets

Prices Range $1 to $5

DON'T WORRY ARTHUR LETTS WATCH ME GROW

Broadway Department Store

HOME 10571. BDWY. 4944 BROADWAY COR. 4TH. LOS ANGELES.

PIANOS
PLAYER-PIANOS

WRECK PIANO SALE

Lease Expires October 25th

Six More Days Sale
We Must MOVE



Thirty Pianos
By Saturday Night
—OUR—
PRICES
Should Sell Them

Upright Pianos, $65 Up
Player-Pianos $280 Up

GILBERT PIANO CO.
406 South Broadway
Permanently Located—700 W. Seventh St.

6 DAYS MORE OF SALE

PLAYER-PIANOS
PIANOS

SLAUGHTER SALE
RAINCOATS
OF EVERY DESCRIPTION
GOODYEAR COMPANY
324 South Broadway

Drink Puritas Distilled Water, 5 Gallons 40c
Delivered within the old City Boundary Lines.
L. A. ICE AND COLD STORAGE CO.
Phones: Home 10083; Main 8191

WALK-OVER
The "Riway" model. Every line is correct. Shown in all leathers; also in lace $5.00
WOMEN PREFER WALK-OVERS
TWO WALK-OVER STORES
F. A. Jusberg, Manager.
622 S. Broadway, and Spring at Fourth
A2078 Main 8230

Public Service: City Hall, Courts.

SUMMARY OF THE DAY.

A delegation of members of the Chamber of Commerce made another appeal to the City Council yesterday to take speedy action on track relocation permits so that the way may be cleared for the new Arcade depot. The Mayor's veto message on the original relocation ordinance was sustained by unanimous vote of the Council, bringing it back to the alternative proposition, which will be before the Council tomorrow.

Police Surgeon Zerfing has been granted leave to make another statement before the Public Safety Committee tomorrow forenoon, and has been extremely busy buttonholing flounelimen.

The Harbor Commission yesterday issued an ultimatum that the Banning interests must close a contract with the city concerning relocation of harbor lines at the Water-street wharf by Tuesday at 3 o'clock or the contract will be abandoned, and direct appeal will be made to the United States Engineer for change of harbor lines, regardless of the Banning interests.

A delegation of Inyo county citizens conferred with the Mayor yesterday on various plans for drawing the Owens River Valley and Los Angeles into closer relationship.

John R. Vogel's $1,500,000 estate is divided among his widow and three children, the widow receiving one-third, according to the will filed for probate yesterday.

At the City Hall.

APPEAL AGAIN FOR STATION.

BUSINESS MEN ASK COUNCIL FOR ACTION NOW.

Urge Adoption of Alternative Proposition on Track Relocation So Way May Be Cleared for Beginning of Imposing Structure on the Present Station Site.

According to programme the veto message of the Mayor on the ordinance granting a permit to the Southern Pacific Company to relocate its main tracks in Alameda street, between Fourth and Sixth street, by moving them to the west side of the street, was presented to the City Council yesterday morning, and the veto was sustained by unanimous vote. This brings the relocation of tracks subject down to the alternative proposition submitted by the Southern Pacific officials for the purpose of getting order out of more or less chaos. This proposition is to allow a relocation of the main tracks north of Fourth street, between Third and Vincent streets, carrying with it the permission to relocate two spur tracks crossing Fourth street so as to give better access to the company's depot grounds.

This proposal has been recommended by the Board of Public Utilities, and will go to the Council tomorrow morning. The relocation of a third spur track, necessary in the same connection, will be considered by the Public Utilities Committee at a conference tomorrow afternoon.

A delegation of members of the Chamber of Commerce was before the Council again yesterday to urge speedy action. F. W. Blanchard of the Chamber of Commerce Depot Committee made a strong plea for the adoption of the alternative proposition without delay.

Ira A. Francis, attorney for the Los Angeles Public Market, stated that this concern, which represents an investment of $3,000,000, is located at Sixth and Alameda streets, where the conditions as to grade crossings are the worst in the city, but that it was highly anxious to see the depot built, and that the question of adopting a system for elimination of grade-crossings should be taken up later.

"I do not believe the Southern Pacific is as anxious to build this station as it was before all these obstacles were thrown in the way," said Francis, "but the city wants and seriously needs the new depot, and we must be careful or we will lose the opportunity."

John S. Mitchell also urged speedy action. "Here is a proposition where one of our business concerns wants to go ahead with improvements of vast importance to Los Angeles," said Mitchell. "They do not have to build the new station, but the city does want it badly. We cannot afford to let any trifle stand in the way of getting it. The Southern Pacific is ready to spend the money, and as quickly as possible."

Mitchell declared that he had no theories to propound on the grade-crossing subject, but believed that should be left to competent engineers to work out as it would require much time and attention.

Reese Llewellyn and John Parkinson each spoke on the need of the city for the depot and urged that there be no further delay.

"If this goes by the board," said Llewellyn, "this city is not likely to get a new depot for five years or more. We cannot afford to miss the opportunity."

Commissioner Bekins argued that the business men of the community who are demanding that the Council clear the way for depot building, do not see the whole scheme. "You just see it from a small, narrow point of view," said Bekins—which is in line with his remarks previously when he told a delegation of business men before the Board of Public Utilities that they "don't know nothin' about it."

Railroad Engineer Mohler of the Public Utilities department, appeared to present his plans for a general rearrangement of the city's main outlets of traffic, going over the same grounds he has presented at the City Club and other public meetings.

CO-OPERATION.
INYO VISITORS DISCUSS.

A delegation of Inyo county men, composed of M. J. Cooley, a Supervisor of that county; Will L. Smith, general manager of the Saline Valley Salt Company, and Fred R. Smith, secretary of this company, visited Mayor Rose yesterday, and had a general talk with the Mayor upon the necessity of Los Angeles and the Owens River Valley co-operating to bring about a closer union of interests.

Many interesting points were discussed, among these being the suggestion of the Mayor that every effort should be made to secure the standardizing of the narrow-gauge railroad, so as to make easy transfer of shipments possible; the building of a section of the State highway from the interior of the State through Mojave to Bishop and on to Lake Tajo; working of an ocean-to-ocean highway that would lead down the valley, and other projects that would tend to knit closer together the two communities.

A matter of special importance was the discussion of a proposed appeal to the State Railroad Commission to secure lower rates on lumber and heavy commodities to Owens Valley points.

ZERFING'S CASE.
SURGEON EXTREMELY BUSY.

The Public Safety Committee, before which was held the hearing on conditions at the Receiving Hospital and charges made against Dr. C. E. Zerfing, chief surgeon, has received further documents for consideration in this case, and will delay its report until these are fully considered.

Zerfing is evidently on the anxious seat, as he has been daily interviewing Councilmen, and yesterday secured a promise that he shall have the opportunity to make another statement before the committee tomorrow morning, after the Council session.

McKenzie in Canada.

A letter from Councilman McKenzie to friends at the City Hall yesterday stated that he is visiting various points in Canada, and will be there several days longer, and go from there to Boston and New York City. McKenzie has been enjoying some deer hunting in the Canadian woods and says that game is plentiful there.

City Dump Secured.

The Board of Public Works yesterday decided to close a contract with the owners of a deep sand pit at Washington street and Santa Fe avenue for the use of this pit for dumping street sweepings in the southerly part of the city. Fifteen cents per load is to be paid for this accommodation.

CITY TO BANNINGS.
SENDS AN ULTIMATUM.

After having tried for weeks to come to a definite understanding with the Banning interests over the proposed change of harbor lines at the Water-street wharf, Wilmington, in order to secure space for a 200-foot roadway along the water front to connect the Water-street and Mormon Island Channel wharves, the Harbor Commission yesterday took action that is intended to close negotiations or bring about a direct appeal to the United States engineer at the harbor.

Details of the proposed contract with the Bannings were gone over thoroughly by the commission and Special Attorney Hewitt. This contract provides for an open slip for the Bannings, so that they may have direct access by barges, etc., to industrial sites back of the Water-street wharf, where the Bannings have in view the location of several important plants, and in return would cut off a corner of the present harbor lines, thus providing for the 200-foot roadway.

The commission decided that this contract must be closed by 2 o'clock next Thursday afternoon, or it will be abandoned and direct appeal will be made to Maj. McKinstry to take up the subject of change of harbor lines independent of the Banning interests.

Wants Scales Inspected.

City Sealer of Weights and Measures Harshman yesterday submitted to the City Council a proposed ordinance requiring all peddlers to submit for his inspection all scales used in their work before license permits are issued. The draft of the ordinance was referred to the Public Safety Committee.

"Villainous Odors."

For several weeks past, the Board of Public Works has been receiving complaints from the southwestern and southern parts of the city that during the nights there arise distressing odors that are so strong they float through households and awake sleepers. Yesterday Health Commissioner Powers sent to the board, complaint of the situation on Santa Fe avenue, near the school on that street, where a rubbish dump has almost continuous fire, and where Powers say there arises "villainous odors." Members of the board are inclined to believe that odors from burning rubbish dumps are the ones that float into the houses. They consider appointing an expert on smells to make a thorough investigation.

Syndicate

SUBDIVIDING HARBOR TRACT.

—syndicate now being formed to subdivide the last close-in desirable acreage at harbor. Will show a NET return of $2500 for every $1000 invested. A few persons of unquestionable standing and integrity with $1000 or more to invest can avail themselves of this unusual investment opportunity. Selling end to be handled by successful harbor expert. Address C, Box 325. Care of The Times Branch Office.

At the Courthouse.

WIDOW A THIRD, CHILDREN SPLIT.

MILLION AND A HALF FORTUNE DIVIDED BY A WILL.

Late Pioneer Business Man Disposes of His Property to His Family and a Few Other Relatives. County Official Charged With Overcharging Patron.

John R. Vogel, who died September 23, last, left an estate valued in the petition for the probate of the will filed by Lee A. McConnell yesterday, at $1,500,000. The will, executed March 17, 1910, was written by Vogel and is brief and explicit. One-third of the estate is bequeathed to the widow, Louise Mathilda; three children, Rudolph Frederick Vogel, Herman Oscar Vogel and Mrs. Amanda Meta, share and share alike after a few bequests are made.

The estate consists mostly of personal property, including stocks, bonds, mortgages, notes and cash. Several small amounts are given to relatives, the largest being $5000 to a cousin, Matilda Stafford of Des Moines.

Vogel was most successful in his business dealings, being one of the pioneers in this city. Among his biggest transactions was the sale of the property at the southwest corner of Seventh and Broadway, for which at that time the record price of $760,000 was obtained.

Mrs. Vogel is named in the will as executor in connection with the Security Trust and Savings Bank. The will and petition were filed by Attorney Mattison B. Jones, for Mrs. Vogel.

ALLEGES OVERCHARGE.
COUNTY OFFICIAL INVOLVED.

An investigation of the allegation by Mrs. Peppie Deutsch and Mrs. M. Yellen, mother and sister respectively of Isidore Deutsch, an alleged insane man, that Dr. James T. Fisher, in charge of the insane at the County Hospital, had overcharged them for making an examination of Isidore, was started by Judge Myers at the County Hospital yesterday, and continued.

The complainants alleged that Dr. Fisher had promised over the telephone to examine Deutsch for $3 to $5, but that when he later called at the Yellen home, No. 2420 Brooklyn avenue, he charged them $15. They further testified yesterday that Dr. Fisher said if they paid him $15 he would see that Deutsch was returned to New York, it appearing that he had come to this city recently at public cost.

Dr. Fisher denied that he had agreed to make the examination at the sums named by the complainants. He considered $15 reasonable, as he was obliged to do considerable work with the case, going to the Courthouse with the mother and sister and assisting in preparing the complaint against Deutsch.

TURNS DOWN OFFER.
FIVE DOLLARS FOR KISS.

Joseph W. Wright, the disbarred lawyer from Long Beach, tried to attach a condition to the payment of $5 to his wife, according to the testimony of Mrs. Wright in Judge Monroe's failure-to-provide court yesterday. She said he came to her house and offered her $5 if she would kiss him. The offer was indignantly spurned, and Wright held on to the money. As he had given her nothing for the support of the two children since September 8 last, he was brought into court yesterday and bound over to the Superior Court in $1500 bonds.

When the case was up on a previous occasion, Mrs. Wright told a pitiful tale of her husband's neglect. The court gave her a check for $30 and said to Wright that if he was any kind of a man he would consider it a debt and released him on his own recognizance. Wright gave his wife some money, but with the exception of the tender of the $5 he has done nothing for the children for a month.

GOOD TO FRIEND.
WASHES DISHES FOR HER.

An interesting sidelight on the handiness of the late Shoapin Caspar, an art photographer who gave his fortune to Mrs. Emily Ainley, the friend with whom he resided at Lawrence, Mass., and later in this city, was shown in the testimony of Mrs. A. Smith during the trial of the will contest in Judge Houser's court. Mrs. Smith's testimony was along the line of the alleged love-making of Mrs. Ainley, a married woman, who is alleged to have influenced Caspar into making his will in her favor.

On one occasion when Mrs. Smith was visiting the house she said she saw Caspar, an old man, washing dishes in Mrs. Ainley's kitchen.

"My, I wish I had a man to do my dishes," Mrs. Smith remarked.

"You wouldn't wash dishes for any one but me, would you?" Mrs. Ainley said to Caspar, at the same time patting his cheek.

"I don't know about that," replied Caspar.

The trial will be resumed Tuesday, and sensational testimony is promised by Attorney Harris, counsel for Sahman Babik, Caspar's cousin, who is endeavoring to break the will.

Babik received nothing from Caspar. Attorneys Trippit and Lauberheimer, for the estate, claim that he is no relative of Caspar's but an impostor.

DIVIDES HER TIME.
CHILD CUSTODY SETTLED.

Judge Wilbur in an order made Friday afternoon, disposed of the Schroeter case which involved the custody of the infant daughter of Dr. O. V. Schroeter and his former wife, now Mrs. Ethel Rollins. Both the doctor and Mrs. Rollins wanted the custody of the girl. The latter was taken from the mother and given to her mother-in-law because it was alleged Mrs. Rollins was not a fit person to have care of it. Since then she married Edward Rollins, a carpenter foreman, and both are willing to provide a home for the child.

The order gives the child to the mother for two weeks longer, she having had her on trial for one week. Then she goes to Dr. Schroeter for the school term and she is then returned to her mother for the summer vacation and so on. The order states the child may live with her grandmother while Dr. Schroeter has her, if he desires. The mother may also see her daughter on such occasions.

COURTHOUSE NOTES.

SUIT TRANSFERRED. Attorney Barker, representing Jack London, obtained an order from presiding Judge McCormick yesterday to transfer to the Federal Court the suit of the Balboa Amusement and Producing Company against London in the Superior Court. The suit, a Federal question, involves the validity of the copyright of London's "The Sea Wolf," dramatic and motion pictures. London claims the plaintiffs have infringed copyrights.

MUST FACE TRIAL. A. P. Campbell, alias Bert Barrington, who has been in hot water for a number of the result of domestic [illegible] bound over to the Superior Court in $1000 bonds by Judge Wilbur yesterday on a failure to provide. Campbell had been arrested in Criminal Court on a charge of [illegible] and was immediately [illegible] came into the limelight when [illegible] alleged to have kidnapped his daughter. Because he would not produce her, he was sent to the County Jail and released when he produced the girl. He is also alleged to have stolen a sweater.

PUBLIC NUISANCE. [illegible] Pridham brought suit against [illegible] Jappe, and others [illegible] determine what interest [illegible] property at the mouth of [illegible] son, which Pridham claims has been a public road for [illegible] Jappe alleges that Pridham has [illegible] fences and posted "no [illegible] signs and wants the court to [illegible] the fences a public nuisance.

INCORPORATIONS. The Consolidated Solemn Company of California [illegible] porators, H. R. Hinshaw, [illegible] J. C. Farrall, P. [illegible] A. Ferguson, F. [illegible] lia M. Hiatt; capital $50,000, subscribed. [illegible] les Endowed Mausoleum [illegible] capital stock, $500,000; [illegible] $700.

MUST SUPPORT MOTHER.

Invalid Woman Rides Into Court to Compel Them to Support Her.

Mrs. J. Ross, an invalid [illegible] years, had her two able-bodied sons, Ed and Oscar, taken into [illegible] terday to explain why they [illegible] work and help support her. [illegible] of forcing their crippled mother, John, to bear all the burden. [illegible]

In explaining her plight, Mrs. Ross told how her husband had fled to Canada with money and property, leaving her [illegible] titis to valuable mines in Nevada, two sons, she said, would give her money, and at times when she was in strength, she had to go from house to house soliciting work. Her crippled son John sold papers for a living and contributed [illegible] spare to the support of his mother. Judge Fredericksen ordered the able-bodied sons to assist [illegible] a weekly budget for the [illegible]

Lumber for Fish Pier.

Harbor Engineer [illegible] submitted to the Board of Public Works specifications for [illegible] for the fish dock at San Pedro, for the necessary changes in Terminal Island Channel [illegible] recommended that ten days be [illegible] for the purpose of receiving bids. The specifications were sent to the Harbor Commission for its [illegible] The fish wharf is to be built south of the Southern Pacific [illegible] near its slip, on the west side of the inner harbor. It is to be [illegible] long and ten feet wide.

ACCOMPLISHING WONDERS.

Owensmouth Man Is Developing Fairy Land With Productive Ranches—Short News Gathered.

OWENSMOUTH, Oct. 18.—[illegible] Richards, who owns [illegible] picturesque plains and mesas [illegible] a few miles beyond Owensmouth, is accomplishing many wonders in the way of substantial [illegible] Richards's ranch is also [illegible] able and the work of [illegible] is well under way. Some [illegible] already expended, [illegible] erection of six [illegible] wells for irrigation.

G. W. Wendt, a graduate [illegible] tific farming and [illegible] managing the ranch [illegible] for Wisconsin this week [illegible] pose of purchasing [illegible] for the ranch. He will [illegible] of Holstein cows, [illegible] Percheron horses, [illegible] of Durock-Jersey [illegible] poultry he will also add to [illegible] growing stock, several [illegible] of the Rhode Island [illegible] horn strains.

Richards's ranch was [illegible] years ago at 116 per [illegible] time he foresaw the [illegible] the country. The [illegible] passes through the [illegible] two miles.

Owensmouth is already [illegible] possibilities of a [illegible] the foregoing it means [illegible] dustry will come [illegible] Richards was manager of [illegible] Coast Biscuit Company [illegible] eleven years, and has [illegible] over the world, gaining [illegible] from observation which [illegible] to put to practical use [illegible] tensive holdings.

The town of Owensmouth [illegible] awake organization [illegible] Homesteaders' Association [illegible] means that active steps [illegible] taken to extend a [illegible] across to the Ocean [illegible] way. This road is being [illegible] by private subscription [illegible] instrumentality of the [illegible] Association. Another [illegible] made, and it is thought [illegible] suits will be [illegible] miles of the road [illegible]

Twenty-five men, [illegible] penters, bricklayers, [illegible] ment artists are busy [illegible] work on the grandstand [illegible] to hasten the time [illegible] stone laying. The [illegible]

A progressive dinner [illegible] Saturday evening as a [illegible] Warren and Miss Rose [illegible] auto loads were used [illegible] company to the different [illegible] first course was served [illegible] Marshall home, the second [illegible] the Frank Goodall home, [illegible] third course at the [illegible] dence. The tables were [illegible] decorated and at the [illegible] impromptu programme [illegible] dered. Those attending [illegible] lows: Miss Margaret [illegible] Misses Addie and Ella [illegible] Bernice Hull, Miss Grace [illegible] of Van Nuys, and Messrs. [illegible] Ralph and Ed [illegible] Messrs. Earle Bridges, Moses [illegible] Warren Hull, and Foster [illegible] of Van Nuys.

AUTO ACCIDENT.

PORTERVILLE, Oct. 18.—[illegible] reputed the wealthiest [illegible] this valley, was [illegible] his brother, Will Ellis, [illegible] daughter Laura were [illegible] when they were [illegible] auto in which [illegible] the Exeter road the [illegible] the machine skidded [illegible] overturned. Will Ellis [illegible] wheel of the [illegible] ing toward Porterville [illegible] number of cars and [illegible] out to pass them on the [illegible] to the side of the [illegible] turned. Frantic [illegible] Gill to the hospital, [illegible] unconscious.

SUNDAY MORNING.

1000 PRE



12.50 5.00 7.25

Shop 8:30 to

No Phone or Mail Orde

10c Outing 5c
Soft, double fleece in fancy light and dark patterns. Mill lengths. 10c quality, 8:30 to 9:30, 5c.

12 1-2c Muslin 5c
Best grade bleached muslin and cambric. 36 inches wide. Limit 12 yards, 8:30 to 9:30 at 5c.

12 1-2c Crepe 5c
Soft, crinkled crepe in plain colors. Light or dark. Big assortment. Sale one hour only, 8c.

Crepe de Chine 49c
Fine quality for street or evening dresses. Yard wide. Navy, blue, tan, lavender, brown, old rose, pink, gray and green. $1 crepe de chine, 1 hour, 49c.

5c and 10c Lace 1c
Broken bolts Val., torchon, cluny and medici laces. ½ to 4 inches wide. Values to 15c, 8:30 to 9:30, 1c a yard.

69c Dress Goods 15c
Wool mixed Panama, mohair and striped voile. 36 to 40-inch suitings. Big line of colors. Sale, 8:30 to 9:30 only, 15c.

$1.50
Pretty linen with embroidered trimmed broidery. sale, 8:30

$2.50
Women's oxfords. 2½ to 6. colt and 9:30—59c

25c
White and cloth. Be yard perfect value. Se 9:30—15c.

15c
Yard wide, and green quality, 4:30 ond floor.

Boys'
35c and 25 black sateen percale, 8 8:30 to 9:30.

Children
Ribbed and and children 10c and 12½ 3½c.

Women's $3.00 Sweat
All wool in white, cardinal and maroon. Ruff neck and coat styles. Single and double breasted. Close, even weave. $3 and $3.50 sweaters.....

$

Wash Goo
Great Values—Big Savings



Ande
Soft, silk fin sortment, ginghams.

18c S
Book fold, Soft, wool and white price at 9c.

15c Ind
Bleached, spl linen finish, only 9c.

12½c
Anderson's Light and da

12 1-2c
Fancy kimono of beautiful and dark color

15c Ri
Soft, crinkled stripes and quires no ironi

$2.00 and $2.50
Scotch Net, Nottingham, Filet &
BUY YOUR curtains in the Birthday Sale on sale at 95c. Curtains that usually 45 inches wide.

$1 to $1.50 Imported Curta
BEST QUALITY, 40 and 50 inches wide, and white. Nets that will last for years $1, $1.25 and $1.50 grades Birthday Sale

$5 to $8.50 Tapestry Portie
HEAVY new tapestry in many rich colors with Oriental tapestry band borders, or 3 yards long. Regular $5 and $8.50 por

$2.50 Tapestry Couch Cove
BIG LINE of pretty new patterns, fringed long, 50 inches wide. All colors. Regular Birthday Sale, Monday, $1.25.



$2.50
OVER 2 price bottles Monday onl

Fine white bed size, A

11-4 size in Real $1.50 b

ing Company against London, the Superior Court. The suit a Federal question, namely, the ity of the copyright of London's "The Sea Wolf," dramatized for tion pictures. London alleges the plaintiffs have infringed t copyrights.

MUST FACE TRIAL. A. R. bell, alias Bert Barmemar, wh teen in hot water for a long the result of domestic troubles, found over to the Superior Cou $1000 bonds by Judge Monro terday on a failure to provide ch Campbell had been dismissed in Criminal Court on a similar ch and was immediately arrested. camb into the limelight when alleged to have kidnapped his da ter. Because he would not de her, he was sent to the County and released when he produced girl. He is also alleged to be a sweater.

PUBLIC NUISANCE. Pridham brought suit against Jappe, and others yesterday, t termine what interest they ha property at the mouth of Kno yon, which Pridham declare been a public road for twenty The alleges that Japp has put fences and posted "no hun signs and wants the court to the fences a public nuisance.

INCORPORATIONS. Edwood oleum Company of California; porators, H. B. Hinshaw, M. J. J. C. Ferrall, F. F. A. Ferguson, F. Cotton, lin M. Hiatt; capital $50,000, subscribed, $7. Los les Endowed Mausoleums C capital stock, $300,000; subs $700.

MUST SUPPORT MOTHER.

Invalid Woman Hales Her Court to Compel Them to Her.

Mrs. J. Rose, an invalid for years, had her two able-bodied Ed and Oscar, taken into yesterday to explain why they work and help support her, of forcing their crippled bro John, to bear all the burden.

In explaining her unfor plight, Mrs. Rose told how husband had fled to Canada with money and property, including title to valuable mines in Mexico two sons, she said, would give money, and at times when she in strength, she had to go from to house soliciting washing crippled son John sold papers living and contributed all he spare to the support of his Judge Fredericson ordered the able-bodied sons to assist in giving a weekly budget for the mother.

Lumber for Fish Dock.

Harbor Engineer Judd submitted to the Board of Works specifications for the lum for the fish dock at San Pedro for the necessary changes to the man Island Channel wharf. recommended that ten days be allo for the purpose of receiving bids. specifications were sent to the bor Commission for its approval.

The fish wharf is to be south of the Southern Pacific wharf, near its slip, on the west side of inner harbor. It is to be 20 long and ten feet wide.

ACCOMPLISHING WONDERS

Owensmouth Man Is Creator of Fairy Land With Profitable Pictures—Short News Stories.

OWENSMOUTH, Oct. 18.—L. Richards, who owns 425 acres picturesque plains and grains a few miles beyond Calabasas, accomplishing many wonders in way of substantial improvements. Richards's ranch is also largely table and the work of growing is well under way. Some $18,000 been already expended, including erection of six buildings and wells for irrigation.

G. W. Wendt, a graduate of tific farming and stock culture, managing the ranch and will for Wisconsin this week for the pose of purchasing high-bred for the ranch. He will add a of Holstein cows, several Percheron horses, and a large of Durock-Jersey hogs. In poultry he will also add to his growing flock, several hundred of the Rhode Island and White horn strains.

Richards's ranch was purchased years ago at $10 per acre, at time he foresaw the great future the country. The Santa Susana passes through the ranch for two miles.

Owensmouth is awakening to possibilities of a creamery in the foregoing it means that the country will come sooner or later. Richards was manager of the Pacific Coast Biscuit Company for eleven years, and many years over the world, gaining a from observation which he is to put to practical use on tensive holdings.

The town of Cornell has awake organization known Homesteaders' Association means that active steps are taken to extend a public from across to the Ocean and by way. This road is being built by private subscription, the instrumentality of the Homesteaders' Association. Another appeal is made, and it is thought that results will be satisfactory. valleys of the road are now

Twenty-five men, consisting of penters, bricklayers, painters, ment artists are busy putting work on the grammar school to hasten the time for the cornerstone laying. The formal is to A progressive dinner was given Saturday evening as a farewell Warren and Miss Bernice Hull. auto loads were used to convey company to the different homes. first course was served at the Marshall home, the second at the Frank Goodall home, the third course at the John Hull decorated and at the last the impromptu programme was rendered. Those attending were as follow: Miss Margaret Marshall, Misses Addie and Edith Marshall, Bernice Hull, Miss Charles Hull of Van Nuys, and Miss Nell Fisher. Messrs. Ralph and Merle Fisher, Messrs. Eric Bridges, Messrs. Ed Warren Hull, and Marlar Goodall of Van Nuys.

—AUTO ACCIDENT.

PORTERVILLE, Oct. 18.—[Special.] resulted the worst fatal this valley, was seriously injured his brother, Will Gill, and his daughter Laura were painfully when they were pinned beneath auto in which they were riding the Exeter road this afternoon. the machine skidded into a ditch overturned. Will Gill was at the wheel of the machine and was ing toward Porterville. A number of cars had stopped but to pass them and the machine to the side of the road and overturned. Passing autos took Gill to the hospital, where he is unconscious.

1000 PRETTY DRESSES



Remarkable Sale Monday
$5.00, $7.95 and $12.50

AFTERNOON dresses, street dresses, evening dresses. An assortment that is bewildering in its variety and diversity—embracing over a thousand beautiful new fall models. And the best of all is that the prices Monday are almost half and near it.

$12.50 New Serge Dresses at $5

TO THE LEFT we show one of the smart, new styles in serge dresses at only $5—brown, navy, light blue, tan and pretty black and white checks. Some made with sailor collars trimmed with silk braid. Draped skirts, button trimmed. 200 real $12.50 dresses tomorrow for $5.

$15.00 Silk and Wool Dresses $7.95

THE LATEST fall models in many charming styles—Messaline and charmeuse and beautiful velvet dresses like cut, as well as a number of all wool serge. Handsomely trimmed, finished with silk collar and cuffs and frog ornaments. Most every color is represented. $15 dresses included Monday only, at $7.95.

$19.50 to $25.00 Dresses Now $12.50

CHOICE of many exquisite fall styles at this price. Dresses of satin charmeuse, messaline, silk crepes and silk poplin. Evening, afternoon and street dresses in the newest and most fascinating modes—Navy, Alice blue, gray, garnet, black, salmon, hello and mahogany. Real $19.50 and $25 models $12.50.

THE REAL BARGAIN CENTER OF LOS ANGELES

The 5th Store

BROADWAY STREET AT FIFTH ST.

MUSE, FARIS, WALKER CO.

$10.00 Coats or Suits, 8:30 to 9:30, $1.50

A CLEAN-UP SALE tomorrow morning—Broken lines and odd lots. Long wool coats of cheviot and mixtures; also wool suits in smart checks and mixtures. Satin lined. Good range of sizes. Former $10 garments, 8:30 to 9:30, $1.50—2nd floor.

$1.00 House Dresses 50c
House dresses of percale and ginghams in light and dark colors. Broken lines. Well made, splendid $1 value—8:30 to 9:30 for 50c

20c Black Sateen at 10c
Sale main floor. Mercerized, heavy quality for linings, men's shirts or children's wear. Fast black; 8:30 to 9:30, yard.....10c

Sale Hosiery and Underwear for Men and Women

35c Vests or Pants 19c
Heavy lisle and jersey ribbed garments. Plain and fleece lined. Made with long or short sleeves. Knee or ankle length. All sizes. 35c underwear 19c.



50c and 75c Underwear 35c
Women's union suits, vests or pants. Slightly fleece lined, jersey ribbed. High neck, long sleeves and ankle length. All sizes. 50c and 75c lines 35c.

$1 and $1.25 Union Suits 65c
Pure white, jersey ribbed, slightly fleeced. Made with long or short sleeves, knee or ankle length. All sizes. Sale Monday only, 65c.

$1.00 and $1.50 Underwear 65c
Natural gray and cream wool garments. Vests cut high neck and long sleeves; pants, three-quarter and ankle length. Medium weight. Unshrinkable. Sale price, 65c.

15c Stockings, 4 pairs 25c
Heavy cotton in black, tan, pink and blue. Made with double heel and toe. 15c hose, 4 pairs 25c.

50c Hose, 3 pairs for $1.00
Boot silk stockings in white, black and tan. Made with double sole and toe and high spliced heel. All sizes. 3 pairs, $1.

Men's 75c Shirts or Drawers 49c
Heavy Derby ribbed, slightly fleece lined and natural health Merino underwear. Sizes 30 to 56. Regular 75c garments, 49c.

Men's $1.00 Wool Underwear 65c
Light weight shirts or drawers. All sizes, 30 to 46. Exceptional $1 underwear for 65c.

Men's $1.50 Union Suits $1.00
Medium heavy ribbed cotton made on the Cooper Spring needle. Well finished union suits. Sale only $1.

$5 Norfolk Sweater Coats $2.50
Heavy Wool in gray and red. All sizes 34 to 44. Men's regular $5 sweater coats $2.50.

75c Gowns 50c
Night gowns of heavy outing flannel. All sizes. Sale 50c.

50c Socks Three Pairs 50c
Imported silk lisle hose, full fashioned. Black and colors.

$1.00 and $1.50 Soiled Shirts
Cluett, Monarch, Hendan, Ferguson-McKinney and other brands. A big clean-up of over 20 dozen, shirts that have become slightly counter soiled. $1, $1.50 and a number of $2 values, all at..... 50c



Shop 8:30 to 9:30

No Phone or Mail Orders Filled

10c Outing 5c
...fleece in fancy ...dark patterns. Mill ...10c quality, 8:30 to ...

12 1-2c Muslin 5c
...grade bleached muslin ...inches. 36 inches wide, ...yards, 8:30 to 9:30 ...

12 1-2c Crepe 5c
...crepe in plain ...Light or dark. Big ... Sale one hour ...

Crepe de Chine 49c
...for street or even... Yard wide. Navy ...lavender, brown, old ...gray and green. $1 ...hour, 49c.

5c and 10c Lace 1c
...Val., torchon, ...lace. ½ to ...Values to 15c, ...a yard.

60c Dress Goods 15c
...Panama, mohair ...wide, 36 to 40-...Big line of col-...8:30 to 9:30 only, 15c.

$1.50 Waists 50c
Pretty lingerie waists. Many with embroidered fronts or trimmed with lace and embroidery. Remarkable hour sale, 8:30 to 9:30 at 50c.

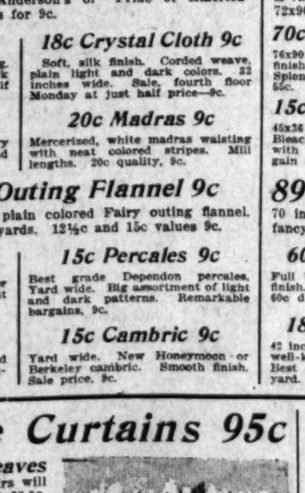
$2.50 Footwear 59c
Women's boots, pumps and oxfords. Short lines, sizes 2½ to 6. Gunmetal, patent colt and vici kid. 8:30 to 9:30—59c pair.

25c Oil Cloth 15c
White and fancy table oil cloth. Best grade. Every yard perfect. Standard 25c value. Second floor, 8:30 to 9:30—15c.

15c Burlap 9c
Yard wide, natural, tan, brown and green. Exceptional 15c quality, 8:30 to 9:30, 9c. Second floor.

Boys' Waists 19c
25c and 25c blouse waists of black sateen, fancy cheviot and percale. Sizes 6 to 15 years. 8:30 to 9:30, 19c.

Children's Hose 3½c
Ribbed and lace hose for misses and children. About 25 dozen 10c and 12½c lines, 8:30 to 9:30, 3½c.



2000 House Dresses --- Sale

$1.25 and $1.50 Lines—Ginghams, Percale and Other Good Materials —Sizes 34 to 44

A HOUSE dress tomorrow for even less than the material cost—and there are over 2000 to select from—more than 50 styles. Plain and neatly trimmed dresses made with high or low neck, long or short sleves. Light and dark patterns in fine ginghems and percale.

Only once in a while do you have an opportunity like this. Regular values to $1.50, sale price Monday—

75

$3.00 Silk Petticoats at $1.98
Fine chiffon taffeta in black and changeable shades. Also messaline petticoats in American beauty, white and all the other wanted colors. Values to $3, sale at.....

$2 Flannelette Gowns 89c
Plain white, pink, blue or in fancy striped patterns. Made with high or low neck. Braid trimmed yokes. Regular and extra sizes. Cut full. Values to $2.....

$1.00 Allover Lace 25c
18-inches Wide---White, Cream and Ecru

NEW SHADOW allovers. Beautiful lace for waists, sleeves and yokes. Shown in pretty floral and conventional patterns. 50c, 75c and $1 values at 25c.

$1 Bolt Lace 49c
French or German Val., 12 yards for only 49c. Widths from ½ to 3 inches. Edges and insertion to match. Great value.

15c to 25c Lace 8½c
Linen and cotton torchon and cluny, platt val., Venice, medici and novelty laces. Widths to 6 inches. Over 20,000 yards at 8½c.

$1 & $1.50 Embroideries 25c

NEW 45 and 27-inch flouncing, 22-inch allovers and waisting and 18-inch corset cover embroidery. Sheer Swiss and nainsook embroidered in many new and attractive patterns. Values to $1.50 for 25c.

$5 Embroidery 98c
Rich, handloom flouncings 45 inches wide, carefully worked in floral, eyelet, lace and conventional patterns. $3 to $5 values, 98c.

19c Embroidery 7½c
Dainty edges, bands, beading and galoons. Widths up to 8 inches. Big line of patterns. Several thousand yards Monday at 7½c.

$1.25 Art Pieces 69c
Scarfs, Squares and Centers
Beautiful hand-made Battenbergs and drawn linen. A wonderful array of pretty patterns. Large sizes. Many finished in lace braid effects. Regular $1.25 and $1.50 values 69c.

5c Embroidery Silk 1c
Sale 8:30 to 9:30
Crystal rope and Grayona floss embroidery silk. The best for fine work. All colors and shades. Regular 5c skeins, 8:30 to 9:30, 1c.



300 Sample Shapes—$3 to $5 Models $1.98
Big Assortment New and Stylish Fall and Winter Hats

SHAPES of plush in black and colors. Others of fine silk velvet, velour and light finished felt in two toned colors. Sailor and ready-to-wear hats. Over 300 $3, $3.50, $4 and $5 models now $1.98.

REMARKABLE SALE BEAUTIFUL OSTRICH PLUMES
Full, wide, fluffy feathers with large, heavy heads. Finest male stock. White, black, cerise, emerald green, taupe, rose, etc. Plain and shaded effects. All greatly underpriced.

17-inch Ostrich Plumes $3.75 | 19-inch Ostrich Plumes $4.75



Women's $3.00 Sweaters at $1.98
...wool in white, cardinal and ...Ruff neck and coat ...Single and double ...Close, even weave. ...and $1.50 sweaters.....

$1.50 Long Kimonos at 89c
Heavy Serpentine crepe in a number of pretty patterns. Yoke or Empire styles. Cut full and wide. Neatly trimmed. Values to $1.50, for .....

$1 and $1.50 Petticoats at 69c
Heatherbloom and Halycon cloth in black, American beauty, King's blue and other shades. Finished with pleated flounces. Sale price .....

75c and $1 Muslin Gowns 50c
Cut full, finished with deep yokes of lace and embroidery, and short lacy sleeves. Over a thousand 75c and $1 night gowns, Monday at .....

$2.00 to $5.00 Kabo Corsets $1.00
"Seconds" of these famous corsets. New models for fall. Made high or low bust, long and medium hip. Values to $5. All sizes .....

Wash Goods, Sheets, Linens, Towels

Great Values—Big Savings for You Monday in These Lines—Note the Prices Here—Sale Fourth Floor



Anderson's 18c Ginghams 9c
Soft, silk finished sephyrs in pretty light and dark colors. Big assortment, 32 inches wide. Anderson's or "Pride of America" ginghams. 15c and 18c values for 9c.

18c Suitings 9c
Book fold, Pacific serge suiting. Soft, wool finish in pretty black and white flake patterns. Half price at 9c.

18c Crystal Cloth 9c
Soft, silk finish. Corded weave, plain light and dark colors. 32 inches wide. Sale, fourth floor Monday at just half price—9c.

15c Indian Head 9c
Bleached, splendid quality. Heavy linen finish. Real 15c Indian head only 9c.

20c Madras 9c
Mercerized, white madras waisting with neat colored stripes. Mill lengths. 20c quality, 9c.

12½c and 15c Outing Flannel 9c
Anderson's fancy outing and plain colored Fairy outing flannel. Light and dark shades. 1500 yards. 12½c and 15c values 9c.

12 1-2c Flannel 9c
Fancy kimono flannel in a number of beautiful floral designs. Light and dark colors. Sale only 9c.

15c Percales 9c
Best grade Dependon percales. Yard wide. Big assortment of light and dark patterns. Remarkable bargains, 9c.

15c Ripplette 9c
Soft, crinkled material in assorted stripes and fancy patterns. Requires no ironing.

15c Cambric 9c
Yard wide. New Honeymoon or Berkeley cambric. Smooth finish. Sale price, 9c.

50c Bleached Sheets at 29c
Another big sale of sheets Monday. Over 500 dozen at 29c. A value that should interest every hotel man in Los Angeles. 72x90 size. Our 50c sheets for 29c.

70c Sheets for 55c
76x90 size, made of heavy linen finish sheeting. Wide hems. Splendid 70c sheets, sale price, 55c.

$1.50 Spreads, 89c
Large bed spreads. Medium weight. Pretty crocheted patterns. Hemmed or fringed. $1.25 values, 89c.

15c&17½c Cases 12½c
45x36 or 42x36-inch sizes. Bleached pillow cases. Made with wide hems. Rare bargain at 12½c.

$3.50 Spreads $2.39
Beautiful satin and crocheted spreads. Extra heavy, fringed or scalloped edges. Large size.

89c All Linen Damask 69c
70 inches wide. Bleached or cream bleached. Big line of fancy patterns. Heavy quality, 89c damask Monday only, 69c.

60c Damask 45c
Full bleached, soft, mercerized finish. Assorted patterns. Our 60c damask at 45c.

35c Towels 19c
Large, bleached bath towels, 22x45-inch size. Heavy double thread nap. 35c values, only 19c.

18c Casing 12½c
42 inches wide. Bleached. The well-known pepperell casing. Best grade. 18c quality, 12½c yard.

12½c Towels 79c doz
Huck towels, 18x36-inch size with fancy borders. 19c and 12½c lines. Monday at 79c a dozen.

$1.50 40-inch Messaline 89c

A NOTABLE silk value Monday. One that every woman in Los Angeles should take advantage of. All silk messaline in shades of light blue, pink, tan, rose, wistaria, purple, yellow, navy and lavender. 40 inches wide. Yard only 89c.

75c Plain Taffeta Silk 39c
All the most desired colors are represented. Plain and changeable silks for waists, skirts or dresses. 26 inches wide. 75c quality 39c.

75c and $1 Dress Goods 39c
Serge, brocades, Panama, silk and cotton novelties and mannish mixtures. Staple colors. Yard wide. 75c and $1 suitings at 39c.

$2.50 and $3.00 Fall Footwear $1.69
Women's Boots, Pumps and Oxfords



SNAPPY, up-to-the-minute, perfect fitting footwear, at an exceptionally low price tomorrow. Button or lace shoes of patent colt, gunmetal, vici kid and black velvet. Made with plain or tipped toes. Short vamps. Also button or lace oxfords in all leathers and tailored pumps of patent, gunmetal, tan or black velvet. Turned, extension or Goodyear welt soles. All sizes. Real $2.50 and $3 footwear.

Boys' and Girls' $2.00 Shoes at 98c
The last day of the sale of Torrance Shoe Co.'s stock. Button or lace shoes for boys; patent colt, gunmetal and box calf. Also button or lace shoes for girls of vici kid and gunmetal. Sale 98c.

$2.00 and $2.50 Lace Curtains 95c
Arabian Net, Nottingham, Filet & Brussels Weaves

BY HOUR curtains in the Birthday Sale Monday, 200 pairs will be on sale at 95c. Curtains that usually sell at $2 and $2.50. Nine lines of artistic patterns. 2½ and 3 yards long, 36 and 45 inches wide.

$1 to $1.50 Imported Curtain Nets, 37½c
BEST QUALITY, 40 and 50 inches wide. Ecru, two toned, ivory and white. Nets that will last for years. Beautiful patterns. $1, $1.25 and $1.50 grades Birthday Sale 37½c.

$5 to $8.50 Tapestry Portieres at $3.75
HEAVY new tapestry in many rich color combinations, finished with Oriental tapestry band borders, or fringed. 50 inches wide, 3 yards long. Regular $5 and $8.50 portieres Monday for $3.75.

$2.50 Tapestry Couch Covers at $1.25
BY LINE of pretty new patterns, fringed all around. 3 yards long, 50 inches wide. All colors. Regular $2.50 couch covers, Birthday Sale, Monday, $1.25.





$2.50 and $3.00 Blankets $1.29
OVER 200 pairs 3-pound blankets in a remarkable sale at half price and less. 11-4 size in white, gray and tan, with fancy borders. Soft, woolnap finish. Real $2.50 and $3 blankets Monday only, $1.29—Third Floor.

$1.75 Bed Comforts 79c
Fine white cotton comforts covered with fancy silkoline. Full double bed size. Another big value 79c.

$1.50 Large Cotton Blankets 89c
11-4 size in white, gray or tan with fancy borders. Soft, fleecy nap. Real $1.50 blankets for 89c pair.

$1.65 Gas Oven
13x13 Size Asbestos Lined Large Size
$1.10



$1.75 AIR TIGHT HEATER $1.
$1.75 WHITE PAINT, Gallon, $1.
$1.25 CURTAIN STRETCHER 95c.
$1.50 IRONING BOARDS 95c.

$1.75 Gas Heater
$1.00



There are just 200 of these on sale while they last. None to dealers. Prepare for the cool nights now. $1.75 Gas Heaters for $1.00.

$4.75 OPEN FRONT GAS HEATERS, $2.95.

ALWAYS ASK FOR "S. & H." STAMPS.

New $15.00 Fall Suits at $8.95
Best Materials—Serge, Worsteds, Tweeds and Cheviots

A SUIT sale that will be the talk of Los Angeles tomorrow. At no time before this season have we offered a more important value than this. Over a score of handsome styles are included. Long, graceful cutaway coats with draped or plain skirts. Satin lined. Faultlessly tailored suits. Every one an exceptional $15 value. Sale price Monday $8.95.



$19.50 & $25 Suits Now $11.95
STRICTLY high-class fall and winter models. Made of serge, mixtures, cheviots, diagonals, Dannish mixtures and hairline stripe materials. Light and dark gray, navy, brown, taupe, green, garnet, etc. $19.50 and $25 suits, $11.95.

Handsome $15.00 Coats $9.95
Boucle, Astrachan, Chinchilla, Zibeline, Mixtures
ALL the most favored materials are represented in this big coat sale at $9.95. The latest pile fabrics and fancy wool mixtures. Coats finished with frog or button fastening. All sizes. Over 20 new fall styles. $15 garments $9.95.

$19.50 Fall Coats Only $11.95
RICH silky boucle, caracul, plush and chinchilla coats in brown, blue, black, gray and taupe. Many are full satin lined. Splendid $19.50 garments, sale price $11.95.

PUBLISHERS:
THE TIMES-MIRROR COMPANY
OFFICERS:
H. G. OTIS, President and General Manager.
HARRY CHANDLER, Asst. Gen. Mgr. and Treas.
HARRY E. ANDREWS, Managing Editor.
F. X. PFAFFINGER, Assistant Treasurer.
MARIAN OTIS-CHANDLER, Vice-Pres., Secretary.

Los Angeles Times

EVERY MORNING IN THE YEAR.
Daily, Sunday, Illustrated Weekly and Semi-Monthly Magazine. Daily Founded Dec. 4, 1881—32d Year.
Member, Class A, of the Associated Press. Leased-wire Mileage Covered: Day, 22,000; Night, 22,000.
OFFICE:
New Times Building, First and Broadway.
LOS ANGELES (*Loce Ahng-hayl-ais*)

Entered at the Postoffice as mail matter of Class II.

UNNECESSARY.

President Wilson has been elected a member of the American Antiquarian Society. They need not be in such a hurry about it. We will admit that he is an American now and he will be antiquated soon enough.

GROWING SOME.

Tuesday 5000 colonists arrived in Los Angeles and 3000 more came Wednesday on a single train. The world continues to be curious to find out what this city is like and when the people come to see for themselves they forget to go back.

THERE'S A REASON.

The best temple for worship in this city five days in the week is the Temple-street hill from First and Broadway north for a few blocks every afternoon between 2 and 3 o'clock. It is then that the High School girls stream down, and they certainly inspire adoration.

GOOD REASON.

The Transcontinental Freight Association has announced that it will take into consideration a revision of the tariff on citrus fruits. They mean that they will consider how far the Panama ships will cut into their traffic and what reduction it will require to meet the new competition.

FAR FROM HOME.

It is reported in Havana that there is a plot on foot to kill Gen. Felix Diaz. We cannot imagine the necessity for going all the way to Cuba for intimations of intended assassinations in Mexico. Besides, why all this secrecy when an American mining manager can be publicly executed because of his reported lack of sympathy for one side or the other of the innumerably-sided quarrel down there?

WHEN GREEK MEETS GREEK.

It is very sad when the two Greeks are American society women, even if one of them is in London, with or without the husband of the other. Mrs. Blake wants a million dollars because her husband does not love her any more and she wants Mrs. Clarence Mackay to donate the million. The latter says Mrs. Blake has a jealous disposition and an ungovernable temper. We never suspected that a mere man was worth so much trouble.

BY-PRODUCTS OF PANAMA.

Little or no attention has been paid to what may be called the by-products of the Panama Canal. Outside of the canal zone, easily accessible by short lines of railroad or by steamer, in Colombia, in Costa Rico and in Nicaragua, there is a white man's country, a country rich in iron and copper, in hard and soft woods, in cattle ranges and in lands and climate, available not only for coffee and tropical and sub-tropical fruits, but for wheat, and corn and barley.

OF DOUBTFUL WORTH.

After two men had argued from noon until night about the custody of an automobile a policeman took both parties and the machine to the station. We have known at least three machines in our life that we wouldn't have taken the trouble to bail out if ever they had been arrested, and if any man had disputed possession with us, the argument would have instantly ended in his favor, with a reward thrown into the bargain for having taken the thing off our hands.

THERE WITH THE GOODS.

One of the most curious of the militant feats of the London suffragettes is the ease with which they seem to break through a cordon of police, when they wish to force their activities on the notice of royal personages. The London "bobbies" are picked for their stature and their physique, and their recent experiences have not made them friendly to "the cause." Yet on more than one occasion a woman has been able to push past the encircling guard of blue. Luckily so far the suffragettes have not bombarded the royal coach with anything more deadly than pamphlets and paper rolls. Evidently not even the stoutest body of men can hold back a determined woman.

ARBITRATION.

The objection to arbitration between nations by a tribunal the personnel of which is not in each case previously agreed to by the controversialists is that the interests of groups of nations are often so interlocked that an impartial decision of a controversy between a member of the group and a power outside of the group is practically impossible. Would the guilt or innocence of a Mormon accused of polygamy be submitted by the government to a jury composed of Latter Day Saints? If Toopious were to be tried for rebating would he willingly submit his case to a jury of orange growers? The story is apt of the man accused of stealing a hog who told his lawyer to take the jury without any questions, for every one of them had some of the pork.

Great Britain is said to be about to renew her application to have the matter of her contention with the United States concerning canal tolls submitted to The Hague tribunal.

Almost every member of that tribunal is the representative of a maritime power directly interested on deciding the controversy against the United States. Fairness, under the circumstances, would be too much to expect.

INCREASING REPUBLICAN CONFIDENCE.

There can be no denying that the confidence of the Republican party is increasing as the State campaigns go on. There are reasons for it.

First, the exposures of Democratic incompetency, and worse, have caused a revulsion and reaction in the popular mind.

Again, the Democratic party itself is divided; it is not the unified and triumphant organization which went into battle last fall.

The arbitrary policy by which President Wilson rammed dangerous tariff legislation and is ramming equally dangerous currency legislation through "us too" Congress, and imposing it upon the people, is so autocratic that its claim to be democratic refutes itself.

Republican principles of protection of home industries and wages, preservation of a sound standard of finance, and guardianship of the independence of the judiciary are so substantial and sensible and vitally essential to prosperity that the sober second thought of the people is rallying to the defense of those foundations of society.

The burden of taxation (income tax and all,) never before so great, is addressing the intelligence through the sensitiveness of the pocketbook nerve. Those who have accumulated enough to be house owners wish to keep their property and not to see it levied upon at such rates as to threaten the permanence of possession.

The Republicans have nominated unexceptionable men on their tickets in the States where elections occur this fall—men whose personal integrity and business capacity assure good administration in the event of their success. This is particularly so in the great State of New York.

Things are looking better all along the line. The predicted disintegration of the Republican party has not come to pass, but the most famous political party that the world has ever known and the most successful (because its basis was truth and wisdom) is getting ready to resume business at the old stand.

LOSING THE PHILIPPINES.

The process of "losing" the Philippine Islands will be found not free from difficulty. President Wilson cannot accomplish it by an executive order as he seems to imagine. There are constitutional restrictions upon the Presidential power which even he must respect, and it is not given to him to expatriate a citizen of the United States, or take from under the flag any part of our territory which was obtained from another nation by conquest, by purchase, or by treaty.

The sovereignty of the Philippine Islands is vested in the United States by the treaty of 1898 made with Spain by which we acquired them, with Porto Rico and Guam, partly as a war indemnity and partly as a purchase.

There is no way under the Constitution of the United States by which we can divest ourselves of the sovereignty or release ourselves from the obligations then incurred, except by a new treaty with Spain, or by an act of Congress abrogating the treaty of 1898.

Spain might be agreeable to the making of a new treaty in which the future status of the islands might be fixed, or she might decline to do so, knowing that the abrogation of the treaty of 1898 by act of Congress would necessarily restore the islands to their former status as a Spanish colony.

Thus restored, what would be the obligation of Spain to the Filipinos? The powers of the Spanish throne are unhampered by any written constitution. She could resume her control of the islands as a colonial possession. She could give their people a fight for their independence, or she could sell islands and people in a job lot to Japan, or England, or France, or Germany.

And what about Porto Rico? A repeal of the treaty of 1898 would restore Porto Rico as well as the Philippines to Spain. It is a transfer which the dwellers in that Caribbean paradise would probably accept with composure, for it would enable them to import goods from Europe free from American tariff duties, and they have lost the protective duty on sugar under which they were advancing in prosperity.

The representative of the New York dago lemon importers—Burton Harrison, the spoiled son of a gifted mother—who was sent to Manila by President Wilson to carry out his "meddle and muddle" policy there, can at last accomplish nothing in the way of "losing the Philippines" without the action of Congress, and the tariff, the currency bill, and trust-busting and the Mexican question have given and will give the Democratic caucus about all its overloaded stomach can assimilate for the present.

AN ANTI-GOSSIP LAW.

Wisconsin has started an innovation by penalizing gossip. A woman in Outagamie county has been fined $21 for "near-slander." Gossiping, no doubt, causes at least half the trouble and more than half the enjoyment in modern society. For the undoing of its votaries, the nearer it approaches the border line of slander the more effective it becomes.

Gossip is supposed to bear the same relation to slander that fibbing does to the lie direct. But while fibbing may be harmless, gossip always inclines to the malicious. It resembles a box of poisoned candy, and the best people don't deal in such commodities.

The wise man of Israel has written: "He that winketh his eye causeth sorrow." Gossip is always winking its eye with a sly, slow lowering of a significant lid; it says so little and infers so much. Bacon asserts: "That is the best part of beauty that a picture cannot express." So that is the worst feature of gossip which is not expressed in words. A bombshell of slander may be exploded in a simple shrug of the shoulders.

Because it is so elusive and ambiguous, gossip cannot be nailed by any hard and fast legislation. Shakespeare tells us how it produces its effects:

"With arms encumbered thus, or this head-shake,
Or by pronouncing of some doubtful phrase,
As, 'Well, well, we know,' 'We could an if we would,'
'If we list to speak,' or 'There be an if they might.'"

From which we see gossip gains much of its power by rousing curiosity, a legitimate human trait, indeed, but easily abused. Then gossip gets in its deadly work by not honestly gratifying this curiosity. So it becomes a snowball starting from a mountain top to finish up as an avalanche in the valley below. And incidentally innocent travelers are caught in the slide.

Another reason why gossip is so universal is because it is filled with human interest, it has to do with people, with daily life, with happenings close at home; not with remote theories or abstract philosophies. It gives a relish to the cup of coffee at breakfast, it flavors the entrees for the guests at the dinner table.

For all these reasons it is hard to make gossip a crime in common law. In its active form, as slander, the law may catch it; but in its embryonic shape, to prosecute gossip is too much like trying to locate a mountain spring from the deck of a ship in mid-ocean. We know the spring has somehow reached the ocean, but that is as far as we can go.

And yet—the indirect victims of gossip, sometimes harmlessly intended, are scattered along the streets of every city and the lanes of every country village. The shack of that embittered old bachelor, the cottage of that despondent, prematurely-aged woman may tell the tale. Here a broken-hearted pastor "gossiped" out of his living, there an innocent girl "gossiped" out of her character; a too talkative merchant gossiped out of his customers or a too timid gentleman gossiped into jail. But the tongue that started the idle talk that grew so by repetition is too far away to be reached by a specific law. The law cannot deal with causes till the effect has been proved dangerous, and gossip works so slowly and so secretly. A direct slander can be faced and refuted; "but a lie which is half a truth is a harder matter to fight."

Wisconsin has a big task on hand to bring subtle, malicious gossip under the operation of the criminal law. And, after all, without gossip of some kind human intercourse would be a lifeless and uninteresting affair.

A SHOWY SHOW.

Now that preparations have been completed for the Los Angeles Chrysanthemum Festival from October 24 to November 12, it is clear that nothing short of the Shrine Auditorium will accommodate this great show next year. According to what flower enthusiasts all over the city are saying and doing, this will become one of the greatest flower feasts of the world and one of the biggest annual events of Los Angeles. The plan to open the show each morning to the school children free will have to be abandoned because the quarters are not large enough to accommodate them.

The stage alone will occupy half the big building. Eight Japanese artists from the Imperial Gardens of Tokio are here to set this stage. The figures are to be done in grass with wax heads and the flowers will be set in pots within the figures so that the heads of the blossoms will make the pictures as if they had grown to resemble the characters. They will not have to be cut, and will be constantly watered so that the persons who have loaned 200,000 choice chrysanthemums for the occasion need have no fear of the care given their blossoms.

These figures will include Abraham Lincoln, Madame Butterfly, a scene from "The Dollar Mark," one from the "Girl of the Golden West, and another from "Romeo and Juliet."

More than $10,000 has been raised to give the happy experiment a fair trial, and it is figured that an admission of 25 cents will meet a large part of this expense. The stage and its settings have cost $1200 to begin with. One of the reasons that Los Angeles can excel almost any city in the world in a show of this kind is the fact that the seed for many of the local exhibits was imported direct from the Imperial Gardens at Tokio. The Japanese in California are anxious to contribute because this flower is their pride and glory, and they are eager to have its appreciation extended in this State. One of the chief glories of the Chrysanthemum Garden is the bush plant, which is sometimes eighteen feet in circumference and is a solid head of flowers.

"'Raus Mit Ihm!"



THE FALL OF SULZER.

As Former Governor Sulzer of New York says, there may be a higher court than Charles Murphy, dictator of Tammany Hall and Democrat, but Sulzer will find no solace there.

The former Governor stands convicted of a felony. He protests his innocence, and innocent he may be, but the evidence against him seems, to all who have followed the case, overwhelming.

It makes little difference from what source the enmity arose that caused Sulzer's campaign contributions to be investigated. Had he rendered an honest accounting even Tammany Hall could not have proved him an embezzler.

The New York World, one of the fiercest foes that Charles Murphy has ever had, also the one newspaper that championed Sulzer from the first, repudiated him and called upon him to resign before impeachment proceedings had been instituted. Had there been the shadow of a doubt that Sulzer was not guilty, had there been one iota of evidence to indicate that the charges against him were fabrications of Tammany Hall, his friends would not have been the first to turn aside with condemnation.

The fall of Sulzer, as is the fall of any man who has risen to heights of eminence, is pathetic. He became a national figure by championing the worthy cause of the Jews upon Russia's refusal to grant them transports. He was one of the men who caused the abrogation of treaty between this country and Russia, and won by that attitude a large and strong following among both Jews and gentiles.

The most pitiful aspect of Sulzer's humiliation is the desolation of his wife. It is remembered that when the charges were first made against him alleging that he used campaign contributions to play the stock market, she came forward and tried to assume the responsibility, saying that she had taken the money from the source alleged and gambled on the Stock Exchange without her husband's knowledge. It was to no avail. It was established that her sacrifice was greater than her veracity, but she is not unhonored for falsehood told in behalf of the man she loved.

Her devotion to her husband took a charming form in that after moving into the executive mansion at Albany she declined to allow anyone other than herself to prepare her husband's meals. That personal service to him now shown so unworthy of it was her homage; she held it in the light of a duty.

There is no rejoicing, except perhaps among the cohorts of Murphy, over Sulzer's impeachment; there is never rejoicing among honest men when the moral delinquency of one of their fellows is proved. It is an event that is regretted, and only another of the innumerable instances that show to even the unscrupulous that the proverb, "Honesty is the best policy," cannot be ignored without tragic retribution.

UNCLE WALT.

The Poet Philosopher.

From Yuba Dam to Yonkers the man of backbone conquers, where spineless critters fail; all obstacles o'ercoming, he goes along a-humming, and gathers fame and kale. No ghosts of failure haunt him, no grisly bogies daunt him or make his spirits low; you'll find him scratching gravel wherever you may travel, from Butte to Broken Bow. From Winnipeg to Wooster you'll see this cheerful rooster, this model to all men; undaunted by reverses he wastes no time in curses, but digs right in again. His face is always shining though others be repining; you cannot keep him down; his trail is always smoking while cheaper men are croaking about the old dead town. From Humboldt to Hoboken he leaves his sign and token in buildings high and grand; in factories that flourish, in industries that nourish a tired, anaemic land. He brings the work to toilers and fills with bread and broilers their trusty dinner pails; he keeps the ripsaw ripping, the big triphammer tripping, the workman driving nails. All honor to his nobiets! We drink to him in goblets of grape juice rich and red—the man of spine and gizzard who hustles like a blizzard and simply won't be dead!

WALT MASON.

(Copyright, 1913, by George Matthew Adams.)

LIMITATIONS OF RESPECTABILITY.

BY LILLIAN COLLINS.

Why this crusade against the "staid" and "respectable" woman of society?

Is it no longer a virtue to be respectable?

Is the quality of staidness no longer desirable?

To be staid means to be "of a steady and sober character; not flighty or wild; grave; sedate."

Not bad qualities, these, for every-day uses.

To be respectable——

It means a lot of things, this being respectable. Briefly, it means to be deserving of respect; it is a term used in defining a just appreciation of moral worth.

It is not merely a pretty term with which to designate the badge one wears. It is not strictly a term of eulogy for the organization to which one belongs. Respectability is much more intimate and personal than all that in its application.

It is quite conceivable that one may even be a suffragette and yet not truly deserve respect in one's own person. It is entirely within the realm of possibility that one may even subscribe to the sentiment of the "old-fogy antis" and still not be entitled to decorate one's bosom with the badge of moral worth.

To be respectable is to be worthy of respect.

Then why this attitude of pity and contempt; this smile and shrug of kindly toleration and patient forbearance? Why is there that of subtle insolence injected into the term, that the words, "a good, respectable woman," from the lips of certain advanced thinkers, should bring the angry blood to one's face like the sting of the open hand upon one's cheek?

Why is it no longer deemed commendable to be respectable? Why has it beome a term of reproach to be worthy of respect? Why is it that respectability itself no longer commands a just appreciation?

Is it, indeed, that society has so far evolved that it can now dispense with the "staid" and "respectable" elements of womanhood? Have we, indeed, gone so far as that?

I was reading an editorial in one of the big dailies this morning. I read the caption reflectively.

"False Arguments of the Anti-Suffragists" it ran.

I read the first two paragraphs thoughtfully. Then I began to write—with these same paragraphs as my theme:

"That was a queer argument of the Anti-Suffragist Society to be made in America in this day and age—namely, that the exposure of vice tends to increase vice.

"Doubtless they are good women who made it. Unquestionably they are well-intentioned. It is to be believed that they are staid and respectable members of society."

Do you get the subtle atmosphere?—the smile, the shrug, the covert side-glance of pity, the uplifted brow of scorn!

"Staid and respectable members of society"—poor dears!

The author of the editorial from which I have quoted above falls into an assumption of error in the very beginning of his exposition.

"The argument of the entirely respectable ladies is based upon the theory that all vice is alluring," he oracularly proclaims.

The statement "that the exposure of vice tends to increase vice" is not made upon the theory that vice is alluring. Far from it. It is based upon the known fact that the things with which we occupy our thoughts register their impression upon the brain with an automatic tendency to perpetuate and deepen this impression.

You can't allow your thoughts to dwell persistently upon the manifestations of vice and at the same time evolve the sort of brain cells that will, in their turn, tend to produce manifestations of virtue.

That is why we prefer to have the people occupy their thoughts with the manifestations of purity, instead of holding up the distorted image of unchastity for their self-conscious consideration. We know that wholesome pictures of life as we want it to be register good impressions for further manifestation of good; while the most brilliant dramatic presentation of brothel life and bawdy-house activities can do no more than register impressions after their kind. Like produces like. It's not sentiment—it's science.

One further brief quotation from this essayist:

"Put things that are vicious behind the curtain and nine persons of ten will think they are alluring. Bring those same things into the light and nine persons of ten will know they are disgusting.

"It is to be hoped that the eminently good ladies of the Anti-Suffragist Society will learn that simple fundamental of psychology."

Tut!—tut!

Why, my dear sir! There must be something wrong with your thinking machine. Your brain is not registering accurately. This thing you are talking about is not psychology. It has nothing to do with the science of the human soul and its operations. This poking behind curtains in search of salacious excitement has no kinship with soul growth. It is merely a matter of environment, the inertia of habit, the suggestibility of association, undirected mentality crystallizing in the mold of popular pursuits. It's just plain, ordinary human cussedness.

It doesn't sound nearly so big and fine expressed in that way, does it, now? There is something so sonorous and sweeping in that term "psychology." I can't blame you for being somewhat misled by its sounding tone. But, in truth, it is not the fact that a delectable something lurks behind a curtain which initiates the mental process to which the essayist alludes. The individual's soul does not urge him to the chase. It is the hint dropped by some boon companion as to the desirableness of that thing behind the curtain that spurs him to investigation.

It tickles our vanity immensely to fancy that we have evolved from the brute-beast plane of organic life into a more etherealized form of substance; but we shall evolve much faster when we learn to distinguish the brute-beast instinct under whatsoever guise it masks.

To Make a Shooting Record.

[Forest and Stream:] A man who had the reputation of being a poor shot with the rifle proudly showed some friends a target painted on his barn door, with a bullet squarely in the bullseye. This, he declared, he had shot at a distance of 500 yards.

Later, one of the visitors asked how he had managed to fire such an excellent shot.

"Well," he answered, "I shot the bullet at the door at a distance of 500 yards, and then I painted the target around it."

Pen Points: By the Staff

After Huerta, then Orozco. Oh, well, at least that anything unusual for Mexico!

The Hobson-Underwood intangible ... to be good for a number of ... dates later on.

President Wilson threatens to take the stump for his currency bill. But at ... he might not be able to explain it.

It is quite evident that the man who ... ders a hamburger steak at a lunch ... ter has no fear of the "meat-trust."

The price of radium has advanced ... $10,000 a grain. The figure is ... to discourage the purchase of carload lots.

Don't know what Huerta has in his ... but he stands pat just like a poker ... with a small pair.

Envoy John Lind might make a bit ... looking over the threatened war in the ... local Board of Supervisors.

And as to the eastern colonists, they ... is, still they come. Move over, and ... 'em room and a hearty shake of the ...

A flood of counterfeit nickels is ... afloat. Nickels promise to be the coin of ... universal use with the Wilson tariff law.

Judging by the excitement in filling ... postoffice jobs, there must be a lot of ... gry and thirsty Democrats in California.

Champ Clark narrowly escaped death ... a Pullman car the other day. He ... reminded him of his accident at ...

The coming wedding of Miss ... son will be a chrysanthemum affair, ... ably in honor of the near approach of ... football season.

Uncle Tom McCarey would make a ... by booking a bout between Chairman ... derwood and near-Senator Richard ... son Hobson.

We should think the dove of peace would ... get tired standing first on one foot and ... then on another and unable to fly over ... the Balkans.

By the way, how many times has ... ney-General McReynolds put his foot ... ness during the last seven months of ... administration?

Isn't it about time for the men who ... made possible $500,000,000 worth of ... uets in Alaska to be considered ... citizens and not crooks?

It appears at this distance that ... the legs of Private Secretary ... longer than it really ought to be ... pulled by Gov. Sulzer.

The Society for the Prevention of ... to Old Men ought to interfere in the ... gast-Nelson series of alleged ... there no respect for gray hairs?

And the shadow of William McKinley ... over all that the Wilson administration ... starting in the Philippines. The ... President saw it first.

With the world's series over, ... quiescent in Mexico, and Harry Thaw ... of the limelight, the next excitement ... be the international chess tournament.

A record raisin crop is predicted in the ... vicinity of Visalia. With an abundance of ... prunes and raisins the lot of a ... house-keeper ought not to be an unhappy ... one.

If the currency bill becomes a law ... have got to hand it to Secretary ... contains all of the fads for which he ... been a constant appetite for ... years.

Up in Oregon a hen has the record ... laying 291 eggs during the past year. ... Furlong said yesterday at the ... Auditorium Hotel. "There are hens in California that ... figure and don't think it important ... to "cluck" about it.

What a snap must be the job of ... forecaster in Los Angeles! All he has to ... do is to hang out the "fair" warning ... and let it go at that. And he hits it ... days in the year.

Inch is a very small name for a ... mander who appeared to be so large ... as the captain of the Vulture on the ... vessel at sea.

At the special election in the First ... Virginia Congress District, the ... cast a few days ago for the ... candidate was 10,000 less than ... up for Roosevelt last November. ... ought to point a moral, and ... adorns a political tale.

SINCE SHE WENT HOME.

The twilight shadows linger longer,
The winter days make gray the ... year.
For even summer winds are cold ... drear—
Since she went home.

Since she went home—
The robin's note has touched a ... The old glad songs repeat a sad refrain,
And laughter echo with hidden ...
Since she went home.

Since she went home—
How still the empty rooms ... blessed.
Untouched the pillow that ... pressed;
My mourning heart finds no ... rest—
Since she went home.

Since she went home—
The long, long days have crept ... years.
The sunlight has been dimmed ... and fears,
And the dark nights have ... tears—
Since she went home.

—[Robert Jones Burdette, ... azine.

Parting the Veil.

LOUDEST CALL OF THE WILD.

South America's Primitive Races Seek Discovery.

Central African Tribes in Novel Qualities.

Explorer Tells Experiences in Darkest Brazil.

South America with its primitive ... and wild and unknown regions ... appeal to the explorers of the ... more strongly than Africa, ... has been the favorite land of ... explorer, in the opinion of Charles ... Furlong, the noted South ... explorer, who is a visitor in ... Angeles. He believes that there ... unexplored territory in South ... than in the "Dark Conti-...

Furlong was the first American to ... through the heart of Tierra del ... He explored the tropical ... with only natives as guides. ... were no other white men in ... expedition.

The travels of Furlong in South ...



Explorer Charles W. ...

... Indians, who showed him the way on the island ... Prof. Furlong is in Los Angeles after having ... made a special study of primitive peoples.

... aggregate 40,000 miles, and ... visits to many strange re... He crossed the continent ... times, traveled from north to ... four times, crossed the Andes ... five times, sailed through ... of Magellan six times, and ... in the cold, stormy regions ... Horn, and in the tropical re... of the Guianas and the burning ... of Venezuela.

... explorer made a special study ... customs and habits of the three ... of primitive Indians: Yahgans ... Fuegian archipelago, the Onas ... Tierra del Fuego, and the Patu...

MIGHTY AREA.

... is difficult for Americans to ... the great size of South ... Furlong said yesterday at ... Auditorium Hotel. "There are ... political divisions in the con... but one of them, Brazil, is ... area than the United States. ... is one-half as large as the ... States.

... principal purpose in going to ... America was to study the cus... and habits of the living tribes. ... interesting natives are the ... or canoe Indians of the ... archipelago in the region ... Horn. There, in one of the ... climates of the globe, they ... of the time in open canoes. ... the strange custom of ... fires burning in the bottom of ... canoes. Their only method for ... a fire is by rubbing sticks to... and as this is a very difficult ... they are careful to keep their ... burning. They place sod in the ... of the canoes on which the ... are built.

... supposed that Magellan saw ... the fires in the canoes ... reason named the region ... Fuego—"Land of Fire.' ... nomadic. The Indians ... time during the day in ... and at night go ashore, ... happen to be, to sleep. ... food of the Yahgans ... and birds and small ani... which they kill with spears or ... The region in which these ... is very barren and they ... to roam from one place ... in search of food. In ... appearance the Yahgans re... the Eskimos. They use a dis... harpoon, similar to that used ... of the North.

... Yahgans are noted for the ... endure cold. The women, ... are expert swimmers. ... for water for shellfish. It ... that these Indians have no ... of worship and they have no ...

MOST PRIMITIVE.

... said that the Indians who ... the deep forests and moun... regions of Tierra del Fuego ... the most primitive people ... the globe. They are still liv... the Stone age. Their weapons ... are made of flint. ... go on foot and have no ... horses or any means of ... conveyance.

... climate is very cold, but the ... wear only a single garment ... the skin of the guanaco, ... resembling the wild llama. ... furnishes them with food ... Yahgan Indians.

... years ago the Onas had all ... land of Tierra del Fuego for ... hunting ground. In recent years ... Magellan's es... usuall large, ... largest human ... noticed that ... more than st... 3½ to 240 p... proportionate...

"There are ... dians have de... the passing ye... they were ve... visited the lan... noted horsema... is horse flesh ... ing the mont... land.

"All three ... are dwindling ... about thirty y... decreased from ... from 3000 to ... nians from 500 ...

Furlong be... hemisphere ... American expi... tion to the ... plorers.

BEST OF ...

"American ... Peary at the p... width and bre... and tropical ... the Lieut. Wil... Antarctic, have ... equaled by any ... long declared. ... being extended ... the efficient co... ald McMillan. ... Land expedition ... of Ellesmere L... The Stefansson ... by the Canadia... in the ice off th... expeditions ha... the exploration ... unvisited region...

Since Furlong ... geles he receive... McMillan, both ... North Greenlan... dated August 1... follows:

"My dear Fu... last night at 78 ... with eighty ... Eskimos on boa... ror our winter ... Land, if we can ... Conditions favor... good landing."

"My dear Fur... Sound blocked ... once to cross to ... but must wait fo...

SHIFTED TO TH...

Noted Smuggle... Here to Stand ... Indictment.

John Osterhuis ... known Chinese s... cific Coast, who ... a term of one ... County Jail at O... to this city yest... marshal connecte... San Francisco a... County Jail.

Osterhuis is c... with the crime of ... and his trial on ... turned by the Fed... be begun Novemb...

Osterhuis mai... one in this city ... San Diego. He is ... ups" in the smugg... his arrest more t... the conviction of ...

n Points: By the Staff

r Huerta, then chaos. Oh, well, it
nything unusual for Mexico?

Hobson-Underwood imbroglio ought
good for a number of Chautauqua
later on.

sident Wilson threatens to take the
for his currency bill. But at that
ght not be able to explain it.

quite evident that the man who or-
hamburger steak at a lunch coun-
s no fear of the "come-back."

price of radium has advanced to
a grain. The figure is calculated
ourage the purchase of carload lots.

t know what Huerta has in his hand,
stands pat just like a poker player
small pair.

y John Lind might make a hit by
over the threatened war in the
oard of Supervisors.

as to the eastern colonists, the cry
they come. Move over, and give
m and a hearty shake of the hand!

d of counterfeit nickels is reported
Nickels promise to be the coin of
al use with the Wilson tariff law.

ng by the excitement in filling the
e jobs, there must be a lot of hun-
thirsty Democrats in California.

p Clark narrowly escaped death in
un car the other day. No doubt
d him of his accident at Baltimore.

oming wedding of Miss Jessie W
l be a chrysanthemum affair, pu
honor of the near approach of
season.

Tom McCarey would make a l
ing a bout between Chairman C
and near-Senator Richmond Pea
son.

ould think the dove of peace would
d standing first on one foot and
another and unable to sit down to
ans.

way, how many trusts has Attor
ral McReynolds put out of bu
ring the last seven months of h
ration?

about time for the men who have
ssible $500,000,000 worth of gold
Alaska to be considered Americ
and not crooks?

ears at this distance that we c
of Private Secretary Barwick
an it really ought to be—probably
Gov. Sulzer.

ciety for the Prevention of Cruelty
en ought to interfere in the Wol
on series of alleged fights. It
respect for gray hairs?

e shadow of William McKinley
that the Wilson administration is
in the Philippines. The martyred
saw it first.

he world's series over, matters
in Mexico, and Harry Thaw out
nelight, the next excitement will
ternational chess tournament.

d raisin crop is predicted to be
Visalia. With an abundance of
d raisins the lot of a boarding-
per ought not to be an unhappy

urrency bill becomes a law you
to hand it to Secretary Bryan.
ll of the fads for which he has
onstant apostle for twenty-five

Oregon a hen has the record
eggs during the past year. They
in California that distance does
don't think it important enough
about it.

nap must be the job of watch
in Los Angeles! All he has
ang out the "fair" weather sign
go at that. And he hits it once
n year.

a very small name for a man
o appeared to be so big a stain
ain of the Volturno as the w
he burning and sinking of the
ca.

pecial election in the First Wa
Congress District, the vote
days ago for the Bull Moose
as 10,000 less than that rolled
osevelt last November. There
point a moral, and certainly
olitical tale.

CE SHE WENT HOME.

t shadows linger longer now,
days make gray the golden

summer winds are chill and

e she went home.

e she went home—
note has touched a minor strain
d songs repeat a sad refrain,
r sobs with hidden, bitter pain
e she went home.

e she went home—
he empty rooms her presence
he pillow that her dear head
g heart finds no place for w

e she went home.

e she went home—
ng days have crept away like
has been dimmed with dimple
nights have wept in lonely

e she went home.
ics Burdette, in National Mag

Raising the Veil.

EREST CALL OF THE WILD.

America's Primitive Races Seek Discovery.

Wild African Tribes in Novel Qualities.

Explorer Tells Experiences in Darkest Brazil.

...n America with its primitive
...ed wild and unknown regions
...ered to the explorers of the
...ers more strongly than Africa,
...has been the favorite land of
...is the opinion of Charles
...Furlong, the noted South
...n explorer, who is a visitor in
...gton. He believes that there
...mapped territory in South
...s more in the "Dark Conti-

...was the first American to
...the heart of Tierra del
...He explored the tropical
...with only natives as guides.
...saw no other white men in
...

...ments of Furlong in South



© Charles W. Furlong.

Explorer Charles W. Furlong and his four guides,
...who showed him the way on the island of Terra-del-Fuego. These Indians still live in the stone age.
...Furlong is in Los Angeles after having traveled forty thousand miles, visited many strange regions, and
...a special study of primitive peoples.

...aggregate 40,000 miles, and
...cuts to many strange re-
...he crossed the continent
...times, traveled from north to
...times, crossed the Andes
...times, sailed through
...of Magellan six times, and
...in the cold, stormy regions
...land, and in the tropical re-
...Guianas and the burning

...ERRITT AREA.
...ffered for Americans to
...great size of South
...Furlong said yesterday at
...Hotel. "There are
...cultural divisions in the con-
...one of them, Brazil, is
...than the United States,
...one-half as large as the

...purpose in going to
...was to study the cus-
...of the living tribes.
...interesting natives are the
...Onas Indians of the
...dialogue in the region
...There, in one of the
...of the globe, they
...time in open canoes.
...strange custom of
...living in the bottom of
...Their only method for
...is by rubbing sticks to-
...this is a very difficult
...are careful to keep their
...They place sod in the
...canoes on which the

...ed that Magellan saw
...the fires in the canoes
...named the region
...—Land of Fire."
...Pacific. The Indians
...during the day in
...at night go ashore,
...happen to be, to sleep.
...food of the Yahgans
...birds and small ani-
...kill with spears or
...region in which these
...very barren and they
...roam from one place
...search of food. In
...the Yahgans re-
...They use a dis-
...similar to that used
...of the North.
...are noted for the
...skins sold. The women,
...are expert swimmers.
...for shellfish. It
...these Indians have no
...and they have no

...PRIMITIVE.
...that the Indians who
...the fires and moun-
...of Tierra del Fuego
...most primitive people
...They are still liv-
...Their weapons
...made of flint.
...and have no
...means of

...is very cold, but the
...a single garment
...skin of the guanaco,
...the wild llama.
...with food
...times did the

...Onas had all
...del Fuego for
...In recent years

...partners in the trade both here and in San Francisco, the business has been at a stand-still.

Immigration inspector Charles T. Connell, who was at the head of the movement that ended in the capture of Osterhuis in San Francisco Bay, says that he was one of the most dangerous men who ever operated in this section of the country. He was in the business for years and piled up a fortune in the illegitimate trade. His trial is set before Judge Rudkin of Spokane who will be here the latter part of the month to assist Judge Wellborn in the cleaning up of the criminal calendar.

TOWELS COUNTED OUT.

The President Issues Orders to Cast Them into the Discard as Soon as Practicable.

The "Spotless Town" spirit has struck the Federal Building—by order of the President. An official communication was received by the postmaster yesterday signed by the Chief Executive, in words and figures to-wit:

"It is hereby ordered in the interest of the public health, that the use of the roller towels and other towels intended for use by more than one person be discontinued in the public buildings of the United States."

There was an immediate call to arms. Assistant Custodian Pollock was summoned and an inventory of the number of roller towels in use in the Federal Building was made. Pollock reported ninety dozen of such towels on hand.

Postmaster Harrison at once wired an order for 15,000 paper towels, sufficient for fifteen days' supply for use beginning as soon as received.

There are approximately 500 men employed in the postoffice and throughout the building and this will allow each man two towels a day. Hereafter the paper variety only will pass inspection.

TAXES POURING IN.

County Collector Welch Pleased with Ready Response of Property Owners.

In four and a half days the County Tax Collector has taken in $116,607.93. This is $1500 more than for the corresponding period in 1912.

Tax Collector Welch stated yesterday that he is much pleased with the prompt response of the tax payers and expects this year will be a record breaker in the time taken for collecting money due the county. He says that the method of mailing out the tax bills is proving a success. More than 100,000 bills have been sent through the mails. In response checks have come pouring in. During the two hours of yesterday morning the cashier took in $17,702.08, which is considered a fair average for a whole day.

Later as the heavy property owners pay their taxes the sums will greatly increase. The heavy payments do not begin until November.

CORONANS PROTEST.

CORONA, Oct. 18.—The proposed improvement of Joy street has caused the property owners of this street to get busy with a protest and at the proper time it will be presented to the Board of Trustees. The ire of a number of its supporters was raised when the Trustees ordered the City Attorney and City Engineer to draft an ordinance intended to divert heavy traffic from the Grand boulevard to Joy street. The property owners argue that if heavy traffic will injure the boulevard road it will certainly have the same effect on Joy street, and they feel that it is an injustice to order the improvement of Joy street when it will soon be cut up by the heavily-loaded fruit wagons and other heavy vehicles that will necessarily be compelled to use Joy street when hauling fruit to the various packing-houses. The property owners will insist that heavy traffic be diverted to some other street than Joy street.

A Skeptic Convinced.

[Indianapolis Journal:] A blind man of Indianapolis who is noted for the acuteness of his other senses, was approached by a skeptic, who said:

"I am told that you can actually tell the color of a thing by feeling it. Is that so?"

The blind man, who relishes a joke, admitted that it was. "Have you a printed card in your pocket?" he asked.

The card was produced, and after feeling it gravely and carefully, the blind man said: "The card has been read," the loophole for his escape being in the word "read." By chance the card was an old one, once red, that had been faded by exposure to the sunlight.

The skeptic went away marveling and convinced.

SHIFTED TO THIS PORT.

Noted Smuggler of Chinese Brought Here to Stand Trial Under Federal Indictment.

John Osterhuis, one of the best-known Chinese smugglers on the Pacific Coast, who has just completed a term of one year in the Alameda County Jail at Oakland, was brought to this city yesterday by a deputy marshal connected with the office at San Francisco and lodged in the County Jail.

Osterhuis is charged with others with the crime of smuggling Chinese and his trial on an indictment returned by the Federal grand jury will be begun November 18.

Osterhuis maintains two homes, one in this city and the other in San Diego. He is one of the "higher-ups" in the smuggling traffic and with his arrest more than a year ago and the conviction of a member of his

PLAN ADVERTISING CAMPAIGN.

Los Angeles Dealers Will Utilize Moving Pictures and Other Modern Advertising Accessories.

BAKERSFIELD, Oct. 17.—The Janss Investment Company is preparing to advertise its lands around Delano, Kern county, in the Middle Western States and is collecting data, making moving pictures, taking photos of all places of interest in the vicinity such as pumping-plants, ranches, public buildings and business houses under the direction of J. B. Stearns and Dr. Glen McWilliams, managers for the company.

In about a month a special car will be sent out fully equipped with literature, samples, lecturers and whatever is calculated to show the resources and possibilities of the Delano country. The advertising campaign will be carried into the Middle West and Delano will be the only place represented. J. B. Stearns will be in charge of the car and Dr. McWilliams will be associated with Mr. Stearns in the work.

WILL ACCEPT SITE.

The Board of Supervisors of Kern county will accept the five-acre site for a pest-house offered by the Brundage estate on the northwest quarter of section 2-30-28, and a suitable pest-house will be erected thereon as soon as possible. The house will consist of four wards, two for women and two for men. Each ward will accommodate six beds, and there will be in each ward a room for the matron in charge and a kitchen. The structure will be built of concrete and will cost approximately $5000.

At the next session of the Board of Supervisors, October 25, they will make a decision as to whether or not it will be necessary to readvertise for sale $240,000 worth of the $2,500,000 authorized county highway bonds, a question having been raised as to the legality of the advertisements already published. An opinion on the matter will be obtained from the bonding attorneys, Goodfellow, Eels and Orick of San Francisco.

TAG DAY PLANNED.

At a recent meeting of the Board of Directors of the Kern County Children's Shelter, it was decided to have the annual Tag Day, November 22. Another meeting will be held next week to complete the plans and prepare the cards of invitation to the captains all over the county. The average monthly income of the Shelter is far too small to meet the requirements of the home and an annual tag day is necessary to make up the deficit. The response by the people on tag day is always prompt and generous.

The officers of the Shelter are: president, Mrs. Frank Webster; vice-president, J. F. Dearth; secretary, T. H. Minor; treasurer, J. A. Hughes, superintendent and matron, Mrs. D. A. Coolbaugh; assistant superintendent, Mrs. A. Weill; auditing committee, F. P. Bertrand and J. F. Draeth.

FOR SALE—EAST FRONT HOME LOT IN BEAUTIFUL ARLINGTON SQUARE. Four car lines. 5c fare. 35th Street School near; also beautiful fire-proof Grammar School on Santa Barbara Avenue. In vicinity of Manual Arts High School and Exposition Park. A choice neighborhood. Rapidly building bungalow section Southwest. Lot large and level, just above grade. Gas, water, electricity, phones, cement walks, curbs, street work done and paid for, and parkings planted. Glorious mountain view unobstructed. Priced low to induce immediate sale.

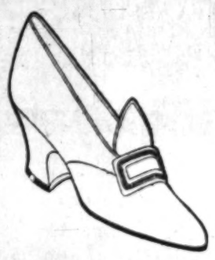
EXCEPTIONAL BARGAIN—Only $825.
EASY TERMS—$25 Cash, $10 a month.

Auto waiting; or phone and ask how to go direct.

EMIL FIRTH, Owner
346 BROADWAY
Home 60167 Main 2543
"You're Safe at Firth's."

WEBB'S HAIR TONIC
Cures Dandruff—stimulates growth of hair—prevents falling. The best hair tonic ever produced. For sale by BOSWELL & NOYES, 300 South Broadway, Corner Third. 50c

S. NORDLINGER & SONS,
DIAMOND MERCHANTS.
631-633 South Broadway.





The Exquisite In Footwear For Women ---$3.50, $4.00 and $5.00

THE present showing of Boots and Colonial Pumps for Autumn and Winter represents many months of tireless effort—searching the market for better materials, and striving to impart that touch of Style demanded by smart dressers. There has never been a time when Gude's have offered such a tremendous stock of thoroughly dependable Footwear at *Moderate Prices* as right now. The showing embraces a broad variety of the season's latest creations—and the Boots and Colonial Pumps at $3.50, $4.00 and $5.00 are absolutely the strongest values that it is possible to offer. The exquisite charm and individual distinction of Gude's Good Footwear will delight you.

Cousins' shoes made in New York for women —$4, $5, $6 and to $8.50—Sold in Los Angeles only at Gude's.

Our new style catalog for Fall and Winter now ready. Mailed to any address free on request. Carrying charges prepaid on all out-of-town mail orders.



Gude's Good Footwear
537 Broadway | Two Stores | 353 So. Spring

GARDEN SAGE DARKENS GRAY HAIR SO NATURALLY NOBODY CAN TELL

Restores Its Lustre, Prevents Scalp Itching; Dandruff, and Falling Hair.

That beautiful, even shade of dark, glossy hair can only be had by brewing a mixture of Sage Tea and Sulphur. While it is a mussy, tedious task it well repays those whose hair is turning gray, faded and streaked.

Your hair is your charm. It makes or mars the face. When it fades, turns gray and looks dry, wispy and scraggly just an application or two of Sage and Sulphur enhances its appearance a hundred fold.

Don't bother to prepare the tonic; you can get from any drug store a 50 cent bottle of "Wyeth's Sage and Sulphur Hair Remedy," ready to use. This can always be depended upon to bring back the natural color and lustre of your hair and is the best thing loo kyears younger and twice as aknown to remove dandruff, stop scalp itching and falling hair.

Everybody chooses "Wyeth's" Sage and Sulphur because it darkens so naturally and evenly that nobody can tell it has been applied. You simply dampen a sponge or soft brush and draw this through the hair, taking one small strand at a time which requires but a few moments. Do this at night and by morning the gray hair has disappeared and after another application it becomes beautifully dark and appears glossy, lustrous and abundant. It certainly helps folks look years younger and twice as attractive, says a well-known downtown druggist. Agents, Sun Drug Company.—[Advertisement.

LETTERS TO "THE TIMES."

[The Times invites strong, clear, bright expressions of opinion on current subjects, timely, pertinent and popular. Brevity should be kept in sight. Essays eschewed. Religious and personal controversies are taboo. Value is added to such letters by the signing of the writer's true name, which will be either published or withheld at the owner's request. All letters offered for publication should be in "parliamentary" language, and are subject to editorial supervision.]

A Change in the Calendar.

MONROVIA, Oct. 13.—[To the Editor of The Times:] A few days ago a writer stated in The Times that America was discovered on October 12, 1492, and that it was exactly 421 years from that date to Sunday, October 12, 1913. He is quite wrong; for it lacks just nine days of 421 years. He and a multitude of others overlook the fact that a very interesting event occurred subsequent to the discovery of America, which changed the anniversary of that discovery from October 12 to October 21. At midnight, Wednesday, September 2, 1752, as the clocks struck 12 throughout England, Ireland, Wales and the American colonies eleven days were instantaneously dropped from the calendar, so that the following day became September 14 instead of September 3, and the month of September in that year contained only nineteen days and the year but 355 days. Previous to this deduction of eleven days, there had been an addition of two days too many to the calendar after the discovery of America, the one making the year 1500 a leap year and the other by making the year 1700 a leap year, so that the first two changes made October 12, old style, two days too late as regarding the discovery of America, while the subsequent dropping of eleven days made it nine days too early. Now, therefore, if October 12, New Style, comes nine days too early, the correct anniversary must be October 21; for on that date there is always a complete number of years reckoning from the discovery of America by Columbus. All reformations of the calendar are founded on the principle that the true anniversary of any event is that day of the year upon which there terminates a complete number of years since that event occurred. This prompted the reforms of Julius Caesar, Gregory XIII and the British Parliament; likewise George Washington, who was born on February 11, O.S., changed his birthday to February 22, N.S. John Adams changed his from October 19 to October 30. Jefferson changed his from April 2 to April 13; and, lastly, James Madison changed his birthday anniversary from March 5 to March 16. All these believed that if a thing is worth doing at all it is worth doing right. Though Columbus is by no means the most brilliant figure in human history, yet his life-work is more far-reaching than that of any man who ever lived; for he gave to the world its fairest and richest continent, where humanity has found its securest refuge from religious persecution or political despotism. All thoughtful people should celebrate this world-famous event on its proper day, October 21, and under its proper name, Columbus Day, not Discovery Day, for that is too ambiguous and commonplace.

RICHARD LUBY.

Uncle Sam's Answer.

"O, Uncle Sam, may I come in?"
"Yes, dear Mrs. Pankhurst—
But leave your bricks and bombs behind,
Or I may have to spank first."
[Signed] JULIA R. BEERS,
No. 209 Belmont street, Glendale.

A TAX PARADOX.

Loophole Discovered in Germany's New Law Which Reduces Payments on High Increments.

[Pittsburgh Gazette-Times:] A German tax expert has found a curious and amusing loophole in the new armament taxation bills, by which a taxpayer, by reporting a greater amount of property for taxation than he possesses may pay less taxes than if assessed at the correct amount. The paradox is due to the fact that the new measure combines a direct property tax with a higher increment tax and can be taken advantage of only by a taxpayer who has reason to expect a steady increase in the value of his property. If he discounts this and returns his property next January at the figure which he expects it will reach in 1917, when the increment tax becomes effective, he will, it is true, pay a higher direct tax, but save the amount of the increment tax, which on moderate properties is 75 per cent. of the increase as against the direct tax rate of 15 to 35 per cent.

The government, faced with the possibility of tax dodging, has been forced to announce, semi-officially, that persons returning their property for assessment at an excessive figure will be subjected to the same penalties of imprisonment and fine as those returning too little.

Dr. Heinz Potthoff of Dusseldort, who found the important loophole in the law, illustrates it with the following example:

A has property valued at $7500, which he increases each year by savings and labor by $1250. If he is assessed in 1914 for $7500 and in 1917 for $11,250, his taxes will amount to 15 per cent. of $7500 and 75 per cent. of the increase of $3750, amounting altogether to $39.37. If, however, A gives his property valuation in 1914 as $11,250, he will have to pay only 15 per cent. of this during the next three years, amounting to $14.37, and no tax for the succeeding period, since there is no increment. He, therefore, saves $25 by giving the higher valuation.

The saving is relatively smaller in the case of large properties. If A has property worth $37,500, which he increases each year by $2500, his taxes for the six years under a proper valuation would amount to $181.25. If he has his property valued in the beginning at $42,500, his taxes will amount to only $150, showing a saving of $31.25.

Greatest Wireless Station.

[Indianapolis News:] The United States government will erect at Calmito, in the canal zone, one of the greatest wireless stations in the world, to be known as the Darien radio station. It will have three towers, each six hundred feet high. It is expected to be able to communicate with San Francisco on the north and with Valdivia, Chili, 421 miles beyond Valparaiso, on the south, while Buenos Aires will be reached on the east coast of South America.

$10 WATCHES

Montgomery Bros., Jewelers. 4th & Broadway

New York Los Angeles Paris

A Style Story that's Always New

Our Fur Dept.

—Is thoroughly prepared to supply your needs be they simple or extravagant.
—The less expensive sets are selected with the same care we expend on our most luxurious Furs.
—Every Scarf and Muff is guaranteed genuine and will give the utmost satisfaction.
—We can show you many Furs of exceptional beauty at moderate prices.

The New York CLOAK & SUIT HOUSE
337-9 So. Broadway
J. J. HAGGARTY

Glove Specials Well Worth Reading

$3 Gloves — $2 — White Kid Gloves; 16-button length; white only; $3 quality, Monday $2

$2 Gloves — $1.50 — One-clasp Mocha Street Gloves; gray or tan. Special Monday ... $1.50

Odd Little Hats Latest Craze

Specially Designed to Wear With the Clever New Draped Costumes

A Dash of Style Originality

Distinguishes each and every one of these smart models. French women adore these intensely interesting style creations—and surely Los Angeles women will make haste to appropriate them. Priced $14.50 to $19.50.

New Fall Hats $10 — All the newest shapes and trimming effects.

What's New in Millinery
Black Plush and Velvet Sailors
Priced $3.95, $5.75 and $12.50
New Plush Shapes $3.95-$13.50
Velvet Shapes $4.50, $7.50, $10
Latest Motor Veils and Veilings
Velvet "Tams"—New! Special $5



Silk Petticoats—Latest Shades $1.95
A dainty array of Silk Petticoats in all the fascinating shades Fashion has ordained for autumn Gowns. Unusually durable quality silk.....

Important Offering Autumn Suits



SEMI-TAILORED models in broadcloth of a particularly good quality; in navy, brown and black.
Novelty broadcloth suits in mahogany, taupe, purple, Hague blue and black.
Fashionable Suits in Shepherd checks and full weight worsteds.
Suits of navy and black with the white pin stripe so much in vogue at present.
Specially attractive assortment semi-tailored suits in mannish materials especially appropriate for traveling.
A Sale You Cannot Afford to Miss!

A Sale That Means An Actual Saving of $10 to $12 on these Specially Priced Garments

Monday $25

Special Sale Dainty New Gowns

Silk Gowns For Street Wear — Sale Monday 14.75

EXTREMELY stylish new models in Crepe de Chine, Crepe Meteor and Charmeuse; all the pleasing new Autumn shades: a variety of delightful new draped models designed according to Fashion's latest style inspirations.

Party Dresses Crepe & Chiffon — Very Special 19.50

BEAUTIFUL Gowns that are exactly what you need so often when a really elaborate evening costume would be out of place. For dancing parties these charming models in chiffons, silks and crepes, with their exquisite laces, are quite the thing!

Here's News — Monday — We Inaugurate a Wonderful Sale

Lace Waists

$3.50 — Very Rare Values — Sale Third Floor $5.00 $6.75

All the Rage!

NEVER was there a time when Lace Blouses were in such demand! And surely, never was there so much reason for a furor over them! The styles are so bewilderingly beautiful in their manifold designs that the most prosaic woman would be excusable if she went into rapture over them! Many are combined with chiffon or lined in dainty shades; lace frills are used in profusion, dainty ribbons peep through the meshes of lace. You'll find a marvelous array in this sale Monday.

Crepe de Chine Blouses — Extremely dainty and durable quality; newest autumn models. $6.75 Up

New Voiles and Lingeries $2.75 & $3.50

First Big Coat Sale

To Be Held This Season!

Street, Sport and Motor Coats

COATS that are just as practical as they are smart and stylish and that is saying a great deal!
At this remarkably low price Monday you have choice of a wide range of new fabrics, colors and really stunning new styles .....

Special Sale Monday $15

Special Line White Sport Coats in the Popular Boucle Weaves ... $12.75



Novelty Coats for Every Purpose

COATS of a character you'd never in the world expect to find at such a surprising Sale Price. Swagger models that you can wear motoring, on the street and they will not be out of place for evening. Big, warm Coats with fur collars to snuggle into when the wind blows cold.

Sale Third Floor $19.50

Plush Coats and Motor Coats

STILL more luxurious fabrics and designs in these handsome Coats! In all the splendid Coat Values we have offered in the past never have we begun to equal the richness of these beautiful new Autumn models which we have specially priced for tomorrow's selling at $25.00. Black Plush Coats, Brocaded Plush and Novelty Mixtures; in stunning new Autumn Styles.....

Special Sale Price $25

The Style Shop



Silas Colvert, uniquely distinguished.

He was valet and butler for "Lucky" Baldwin thirty-five years, and now has a valet of his own, provided by "Lucky's" daughter, Mrs. McClaughrey. Colvert celebrated his eightieth birthday anniversary yesterday.

Valet for Valet.

FAITHFUL SERVANT'S UNUSUAL REWARD

AFTER thirty-six years spent as valet and butler to the late "Lucky" Baldwin, Silas Colvert, an aged retainer of the Baldwin family, was yesterday provided with a man servant of his own. It was Colvert's eightieth birthday anniversary and Mrs. Anita Baldwin McClaughrey, "Lucky's" daughter, presented him with a valet to care for his every want.

A valet is an unusual birthday gift and doubly so when one has spent a lifetime in serving others.

Seated on the porch of the little cottage on the old Baldwin ranch at Arcadia, the old man slowly turned the leaves of memory yesterday for his admiring valet and together the two visited the scenes of Colvert's youth—Rome, the Lake of Como, the Nile, Paris, London and all the famous European watering places. As personal servant to many families of means Colvert spent more than thirty year traveling abroad. He acquired a keen insight into the lives of his fellow-men and a bit of various languages that made him a friend as well as a servant to Baldwin in "Lucky's" earlier days.

Characteristic of the way "Lucky" acquired what he wished was the way Colvert came into the fold. [illegible] win wired from the East [illegible] ready for occupancy and [illegible] C. Ralston home in [illegible] was purchased for him [illegible] its servants, including [illegible] had been valet to Ralston. [illegible] day in the fall of 1909 [illegible] been of the Baldwin household.

With faithful service [illegible] reaping its reward, Colvert [illegible] his master's wishes as long as [illegible] lived and now that he has [illegible] crippled with rheumatism [illegible] Claughrey says he shall have [illegible] comfort. Colvert in the last [illegible] ber grown old with the ranch.

When Colvert first came to [illegible] with "Lucky" Baldwin the ranch [illegible] sisted of only 1300 acres, and [illegible] cultivated. To Colvert every [illegible] foot of the ranch, which was [illegible] made a principality, is filled [illegible] memories. He knows when [illegible] building was planned and put up, [illegible] tree planted, each tract cultivated. His life is bound to the ranch [illegible] millions of ties. His bosom friend [illegible] young woman who has made [illegible] sible for him to spend his remaining [illegible] years among the haunts he loves [illegible] well is beautiful to see.

"Miss Anita sure was a fine girl," says the old man, "and she's just as fine a woman. I wish I could show her how much I want her to be happy. I've had my share of [illegible] I have nothing to regret. She's [illegible] God bless her, has made me very happy. There is nothing that I wish for that she does not get. And Mrs. McClaughrey, on [illegible] loyalty of whose heart this valet [illegible] with all its comforts has been [illegible] ed, merely smiles at the old man's [illegible] praise and says she is correcting [illegible] father's wishes and that as he is growing old she has to "mother" him a bit.

And "mothering" seems to [illegible] providing a fresh, clean suit [illegible] to the famous poplar drive that [illegible] to the old race track where [illegible] the wonderful baldwin horses [illegible] trained in the early days when [illegible] ling was the sport of kings, and [illegible] tendant and everything that [illegible] and loving care can provide [illegible] a garden with corn tassels [illegible] in the breeze, and a watermelon [illegible] scarcely a stone's throw away [illegible] cool porch where he can [illegible] the days when the song he [illegible] whitewashed training [illegible] busy quarters. Into each [illegible] lines has the last of the Baldwin [illegible] tainers fallen.

BIG BOOK BARGAINS

To be Had NOW at the SACRIFICE SALE OF Stratford & Green Stock

DISCOUNTS 10% to 50%

A Few of Our Offerings for This Week

Bibles and Testaments cut 10 to 40%.
Mechanical, technical and scientific books cut 10 to 40%.
Correspondence School books, $1.00 to $1.35 vol.

	Reg.	Price
Vest Pocket Dictionary, leather, indexed	50c	25c
Wilson's Bungalow book	50c	25c
Bungalowcraft Bungalow book	50c	25c
L. A. Investment Bungalow book	50c	25c
Mackey's Hist. of Freemasonry, half leather,	$48	$11.30
Chamber's Encyclopedia, 8 vols., leather	$40	$4.50
Dr. Gunn's New Family Physician, cloth	$2.50	$1.75

"Medicology" (a genuine Home Medical book) regular $10 and $12—price $2, $3 and $4.

Waste Paper Baskets in reed, wire, wicker and fiber, 25c, 35c, 45c up.

Paper covered hand books on Dreams, Palmistry, Astrology, Magic Fun, Recitations, Receipts, Formulas, Song Books, White Slavery, Toasts, Checkers, Chess, Lovemaking, Love Letters, Etc., Etc. Regular 25c and 50c—price 20c, 3 for 55c.

Visit our travel department—breathe the air of the occult, new thought and metaphysical shelves, browse through the political economy, socialism and social sciences—wander around the gardening, farming, agricultural and natural history stands. Go star gazing if you care in the astronomy and delve into the philosophies of Spencer, Darwin, Huxley and all the popular scientific writers.

The discounts range from 10% to 50% and stock is complete with well bound and moderate price books. Real live bargains in books and stationery.

Stratford & Green

8 doors south P. E. depot. 642-644 S. Main St.

Inspiring,

GLAD HERALD OF PROSPERITY.

Aqueduct Celebration Will Be Epoch Marker.

Lilting Voice of Lark to Lure Crystal Tide.

Spectacular Parade and Park Dedicatory Festivities.

To the bird notes of Ellen Beach Yaw, California's own "Lark Ellen," in a new song by Charles Warren Pettee, "The Living Waters," with suitable orchestral and chorus accompaniment, the golden torrent of Owens River water, now leashed at the mouth of tunnel No. 108 in the San Fernando Valley, will be bidden "Welcome" to this city at noon of November 5, in a ceremonial of international significance.

"Lark Ellen" consented last week to take a prominent place on the programme which is to mark the completion of an engineering feat of large significance and which, in after days, will embellish one of the most brightly-illumed pages in the annals of this city. She will be introduced by Gen. Harrison Gray Otis.

In spite of the present uncertainty as to the presence of several of the noted speakers who are to add weight to the two-day programme which is to signalize the related opening of the aqueduct and the dedication of Exposition Park and the various structures therein, it is in all essentials complete.

At 11 a.m., November 5, in the San Fernando Valley, the coming of the waters will be signalized with a band concert. One hour later, aerial bombs and a salute from Battery A, posted on the hills above the cascades, will signal the coming of Mayor Rose, Chief Engineer Mulholland, and other distinguished guests.

TO THE CASCADES.

An address will follow and at 12:45 p.m., Mulholland will present the completed aqueduct to the city of Los Angeles and will signal the opening of the gates which will discharge the water through the three-mile tunnel into the cascades leading to the reservoir in the valley.

Just before, the lilting strains of "The Living Waters," with the golden voice of Lark Ellen as the master strain, will be uplifted, to die away in chorus accompaniments as the water spreads and rages down the concrete steps of the cascade on its impetuous way to this city.

Mayor Rose will accept the aqueduct on behalf of the city in an address at 1 o'clock. The exercises will be done with the playing of the "Star Spangled Banner" by the band. Later there will be a reception and luncheon to distinguished guests at the residence of Fred L. Boruff, chairman of the San Fernando Valley Committee.

Mayor Ralph of San Francisco and Congressman Stephens may also deliver addresses at the San Fernando celebration.

Working with might and main, the Aqueduct Celebration Commission, with the assistance of the San Fernando Valley Committee and Chief Engineer Mulholland, last week moulded into shape a number of necessary arrangements for the big valley celebration, which will be, in effect, the welcome to the long-expected waters, the culmination to a dream on which millions have been dependent.

At the foot of the hogback in the San Fernando, commanding a full view of the gates of the mountain-piercing tunnel which will admit the waters from the north, as well as of the cascades, and the sluiceway to the reservoir, will be erected the speakers' stand.

Between 400 and 500 feet south of the cascades will be the temporary railroad station. A site for this was selected by Pacific Electric and Southern Pacific officials last week. There, platforms and loading and unloading runways, to cost $15,000, will be erected according to specifications prescribed by the Interstate Commerce Commission. The Southern Pacific road has agreed to run six special trains to the valley on the day of the celebration, while the Pacific Electric is preparing to handle its portion of a crowd that is estimated at from 200,000 to 400,000 persons.

Across the tracks from the temporary station will be the automobile parking space of forty acres, presided over by officials of the Automobile Club of Southern California, with adequate provisions for 5000 machines.

CITY'S GREAT DAY.

The programme for the second day, November 6, will be featured by an industrial parade, the laying of the cornerstone of the Seventh Regiment armory and of the Aqueduct Memorial Fountain, and the official opening of the Los Angeles County Historical Museum and Art Palace.

More than 400 vehicles in line, carrying exhibits typifying the industries of the city, augmented by exhibits of fire apparatus by the city, companies of police in the lead, the industrial parade will start at 10 o'clock from Temple and Spring streets and will sweep through the business district to Exposition Park.

Lodges of the Masonic Order will lay the corner-stone of the armory in honor of Gen. Wankowski and the National Guard organizations of Southern California. A salute by Battery A will conclude the ceremonies, after which Governor may speak at the cornerstone laying.

Twenty-five minutes later, the cornerstone of the Aqueduct Memorial Fountain will be laid with an appropriate ceremony. Fifteen minutes later, the Los Angeles County Historical Museum and Art Palace will be opened with addresses.

A grand finale to the day's programme will be given by the Los Angeles Driving Club in a special matinee on the track of Exposition Park, with some of the "fastest" horseflesh of the section as competitors.

The ceremonies will come to a definite conclusion in the evening with a banquet by the Board of Governors of the Historical Museum and Art Palace.

Hundreds of invitations to distinguished men and to engineers of national fame were extended last week by the Celebration Commission. That there will be a large attendance is a foregone conclusion. Each one who attends will be presented with a forty-page booklet, admirably illustrated and beautifully printed, detailing the history of the city and of the aqueduct, of Exposition Park. This booklet, which is to be the official souvenir of the occasion, is to be issued this week.

A pronunciamento of the commission [illegible] with its invitation is of [illegible] detailing in brief the history [illegible] the aqueduct. It follows: "[illegible] celebration to which we have



…quely distinguished.

…Baldwin thirty-five years, and now …"Lucky's" daughter, Mrs. McClaugh… …irthday anniversary yesterday.

…r Valet.

…VANT'S …SUAL REWARD

Colvert came into the family, … win wired from the East for a hom… ready for occupancy and the Willi… C. Ralston home in San Francis… was purchased for him together wi… its servants, including Colvert, w… had been valet to Ralston. Since th… day in the fall of 1869 Colvert h… been of the Baldwin household.

With faithful service that is be… reaping its reward, Colvert carri… his master's wishes as long as "Lu… lived and now that he has been… crippled with rheumatism Mrs. D… Claughrey says he shall have eve… comfort. Colvert is the last of a n… ber grown old with the ranch.

When Colvert first came to As… with "Lucky" Baldwin the ranch … …ested of only 1200 acres, and this … …cultivated. To Colvert every … …foot of the ranch, which was … made a principality, is filled … memories. He knows when … building was planned and put up, … tree planted, each tract cultiva… His life is bound to the ranch … millions of ties. His fondness for … young woman who has made it p… sible for him to spend his remain… years among the haunts he loves … well is beautiful to see.

"Miss Anita sure was a fine li… girl," says the old man, "and sh… just as fine a woman. I wish I co… show her how much I want her to … ways be happy. I've had my day … I have nothing to regret. Miss Ani… God bless her, has made my last d… happy. There is nothing that I … wish for that she does not provid… and Mrs. McClaughrey, out of … loyalty of whose heart this ranch … with all its comforts has been pr… ed, merely smiles at the old man … raise and says she is carrying out … father's wishes and that of Mr. … growing old she has to "mother" … bit.

And "mothering" seems to … providing a fresh, clean cottage, … the famous poplar drive that le… the old race track where many … the wonderful Baldwin horses … trained in the early days when … was the sport of kings; and … …ndant and everything that … …d loving care can provide; a b… …garden with corn tassels flutte… the breeze, and a watermelon … …arcely a stone's throw away; … …ol porch where he can dream … days when the long low bu… …ttewashed training stable … …ey quarters. Into such … …ces has the last of the Baldwin … …ners fallen.

…MPREHENSIVE COURTESY.

…A Country Justice Affords An … …modations for the Press … …tnilded for Future of His Pol…

[Dallas News:] The old new… man was reminiscing.

"It is customary to extend co… …es to the press," he said, "w… …e had a few fine ones during … …r about the most pronounced fa… …t ever was bestowed upon me … …m the judge of a court in a c… …ntry town. It was the only … …d the favor that has always … …ed me.

"Myself and two other report… …covering a sensational trial … county seat, a village of perh… …or 400 people. In some manne… judge had heard that report… …es of the 'metropolitan' … …e coming, and he sent his … …ringe to the wharf, two miles … boat, to meet us and bring … the courthouse. That feature … …ncedously, but we were … …pared for subsequent attentions … the presence of a court … …ked the little courtroom full … suffocation, he ordered the … …ake the trial table from the … …to the case and give it to us … 'There's an old washstand … …lockup,' he said. 'Bring that … the learned counsel to put … …n and papers on.'

"I, fellows me, I was embarr… …ognize were the other fellows … …ination of the first suppose … …n in a rather low tone by … …senting attorney, and the … …d him.

"'Speak louder,' he ordered … …gentlemen of the press can … …

"Those were rather marked pref… …don't you think? But still … …was to come. The judge … …all three of us to his house … …r that evening and introduce … his two perfectly lovely daug…

"Was that all?" asked a …

"Yes, not quite all," said the … …aper man very gently, … …one of the daughters."

…Inspiring,

…GLAD HERALD …OF PROSPERITY.

…Aqueduct Celebration Will Be Epoch Marker.

…Ding Voice of Lark to Lure Crystal Tide.

…Spectacular Parade and Park Dedicatory Festivities.

…In the kind notes of Ellen Beach …, California's own "Lark Ellen," …the fine song by Charles Warren Pot… "The Lifting Waters," with suit… …instrumental and chorus accompani… …ent, the golden torrent of Owens … water, now leashed at the … …ct tunnel No. 108 in the San … …do Valley, will be bidden "Wel… …me" to this city at noon of Novem… …r 5, in a ceremonial of international …portance.

…"Lark Ellen" consented last week to … a prominent place on the pro… …me which is to mark the comple… …n of engineering feat of large … …portance and which, in after days, … …ll embellish one of the most bright… …ened pages in the annals of this … …ty. She will be introduced by Gen. … …rison Gray Otis.

…In spite of the present uncertainty … …s the presence of several of the … …ng speakers who are to add … …ster to the two-day programme … …ded to signalize the related open… …g of the aqueduct and the dedica… …n of Hamilton Park and the vari… …ceremonies therein, it is in all es… …ntials complete.

…At 11 a.m. November 5, in the San … …do Valley, the coming of the … will be signalised with a band … …, five hour later, aerial bombs … …ade from Battery A, posted … …ills above the cascades, will … …ce the coming of Mayor Rose, … …Engineer Mulholland, and other … …nguished guests.

…TO THE CASCADES.

…Autos will follow and at 12:45 … …Mulholland will present the … …ct aqueduct to the city of Los … …es and will signal the opening … …ve valve which will discharge the … …ter through the three-mile tunnel … …the cascades leading to the res… …oir in the valley.

…Here, the lilting strains of … …ing Waters," with the golden … …ce of Lark Ellen as the master … …ill be uplifted, to die away in … …ccompaniments as the water … …ll roars down the concrete … …the cascade on its impetuous … …to the city.

…Here Rose will accept the aque… …t in behalf of the city in an ad… …ss to which The exercises will … …ude the playing of the "Star … …gled Banner" by the band. Later … …re will be a reception and lunch… …n for distinguished guests at the res… …ence of Ed L. Boruff, chairman of … …e Fernando Valley Committee.

…Mayor Rolph of San Francisco and … …ident Stephens may also deliv… …ddresses at the San Fernando cele… …tion.

…Working with might and main, the … …ebration Commission, … …ssistance of the San Fer… …ley Committee and Chief … …Mulholland, last week … …ade shape a number of … …arrangements for the big … …nction, which will be, in … …ts relation to the long-ex… …ected tunnel, the culmination to a … …k in which millions have been …ested.

…At the foot of the hogback in the … …ountains, commanding a full … …w of the gates of the mountain… …ed tunnel which will admit the … …ters from the north, as well as of … …ntake and the sluiceway to the … …ct, will be erected the speak… …d.

…Between 400 and 500 feet south of … …ntake will be the temporary … …ng station. A site for this was … …ed by Pacific Electric and South… …n officials last week. There, … …ial loading and unloading … …ks, to cost $15,000, will be … …ected according to specifications pre… …ed by the Interstate Commerce … …mission. The Southern Pacific … …s agreed to run six special … …ins to the valley on the day of the … …ebration, while the Pacific Electric … …s arranged to handle its portion of a … …ain estimated at from 200,… …0 persons.

…Returning, the trains from the tem… …ary station will be the automobile … …ession of forty acres, presided … …r by officials of the Automobile … …b of Southern California, with … …ccommodations for 5000 machines.

…CITY'S GREAT DAY.

…The programme for the second day, … …ctober 6, will be featured by an in… …ection, the laying of the cor… …stone of the Seventh Regiment … …emorial of the Aqueduct Memo… …l, and the official opening … …the Los Angeles County Historical … …ociety and Art Palace.

…More than 400 vehicles in line, … …ding and typifying the indus… …ies of the city, augmented by ex… …ensive apparatus by the city, … …ty and a platoon of police in the lead, … …e great parade will start at 10 … …lock, Spring and Spring streets … …ce through the business … …tion to Hamilton Park.

…That night the Masonic Order will … …ve one of the armory in … …ior of Gen. Wankowski and … …ll Guard organizations of … …ty armories. A salute by Bat… …y D coincides the ceremonies, … …ich many speak at the cor… …ner.

…A few minutes later, the corner… …ne of the Aqueduct Memorial Foun… …ain will be laid with an appropriate … …remony. A few minutes later, the … …s Angeles County Historical Mu… …m and Art Palace will be opened … …the public.

…Special music to the day's pro… …ram by the Los Angeles Driving Club … …ll be a special matinee on the … …ternational Park, with some … …ecial horseflesh of the … …ty in competition.

…The day will come to a def… …ite close in the evening with … …ception by the Board of Governors … …the Historical Museum and Art Pal… …ce.

…Engraved invitations to distin… …shed guests and to engineers of na… …nal reputation extended last week … …the Celebration Commission. That … …ere will be a keen attendance is a … …ll-founded fact. Each one who at… …nds will be provided with a forty-… …ge illustrated … …ogramme, detailing the … …ents of the aque… …duct and of Hamilton Park. This … …ogramme, the official … …vitation, is to be … …ed in blue and gold, … …ith the seal of the commission … …ppearing on the invitation is of … …ecial design. It follows in brief the his… …ic lines along which we have …

…the honor of extending to you this in… …vitation marks the completion of an … …institution without peer in this or any … …other country.

Not since the days of the Roman Aqueduct has the world recorded engineering accomplishment, aqueductorial, equal to this great gathering of the waters from the snow-capped peaks of the Sierras and their conduct o'er mountain and plain, 260 miles, to the salvation of the half-million souls which now are, and the added half-million soon to be, in that incomparable City of the Golden West—Los Angeles.

Eight years of ceaseless application of brain and brawn and $24,500,000, constitute this heroic monument to the ability of man and the devotion of a people.

The Los Angeles Aqueduct will bring pure mountain water from the main range of the Sierra Nevadas, a distance of 260 miles, across deserts and through mountains, in sufficient quantity to supply a city of 2,000,000 inhabitants. It is a gravity system throughout, no pumping plants being required. It will deliver 258,000,000 gallons, net, every twenty-four hours into reservoirs nearly 1000 feet above the city. The Los Angeles Aqueduct consists of ninety-eight miles of covered cement conduit, forty miles uncovered, twenty-one miles of open canal, twelve miles of inverted siphons, forty-three miles of tunnels through mountains, ten to thirteen feet in diameter, and four reservoirs along the line, each capable of containing three months' supply. This entire work was conceived and carried out by Chief Engineer William Mulholland, assisted by Assistant Chief Engineer J. B. Lippincott and an able staff.

The water power will be utilized in its descent of several thousand feet from its source in eventually producing 120,000 horse power peak load of electrical energy, which will be used for the city's light and power, and the sale of which will eventually liquidate the bonds and interest of both the aqueduct and electrical plants.

The Los Angeles Aqueduct, when completed, will constitute one of the largest engineering and water transmission undertakings in the world.



Judge N. P. Conrey,
The late Justice Allen's successor on the appellate bench.

EXETER.

EXETER, Oct. 18.—Officials of the Southern Pacific Railroad have issued a statement that within the ensuing few days a new tariff sheet will be issued which will give to all points in the Lemon Cove district on the line of the Visalia Electric road the same classification as Exeter, doing away with local freight charges from Lemon Cove district points to Exeter. This order will mean a considerable saving in the handling of the orange crop for the coming season, practically all of the fruit being handled out of Exeter for eastern shipment.

CONREY APPOINTED.

Governor Names Local Superior Court Judge to Fill Vacancy on Appellate Bench.

The Governor yesterday appointed Judge N. P. Conrey to the vacancy in the Second District Court of Appeals caused by the death of presiding Justice Allen, ten days ago.

Judge Conrey was born in Franklin country, Ind., in 1860. He graduated from Ashbury University, now known as De Pauw University, in 1881, and from the law school of the University of Michigan in 1883. He came to Los Angeles in February, 1884, engaging in the practice of his profession. His first official position was as City Attorney of Pasadena. He was a member of the State Assembly, 1899-1900.

On December 28, 1900, he was elected to the Superior Court to serve the last two years of the unexpired term of Judge William H. Clarke, who died in May, 1899. The late Judge W. F. Fitzgerald served the intervening time between the death of Judge Clarke and the election of Judge Conrey. Judge Fitzgerald, appointed by Gov. Gage, declined to be a candidate to succeed himself. Judge Conrey was re-elected in 1902 and 1908. His term in the Superior Court would have expired at the close of 1914.

When Judge Bordwell retired, Judge Conrey was recognized as the logical judge to succeed him in the important litigation the former had tried, including the famous California Development Company's suits. The work of the Appellate Court appeals to him, he stated yesterday.

Try Murine Eye Remedy for Red, Weak, Watery Eyes and Granulated Eyelids. No Smarting—Just Eye Comfort.

CRIB FOR TRIPLETS.

Parents of Remarkable Boys Grateful for Gift Which Honors Their Birth Here.

Many persons were ready to extend substantial kindness to the Lovell triplets, born at the Rising Sun apartments, No. 848 Wall street, and the parents, Mr. and Mrs. R. A. Lovell, have been able to combat the high cost of living as a result. Among the things purchased for the boy triplets is a handsome crib, wide enough for all three of the youngsters.

The crib has been fitted up and the boys have been given a dainty wardrobe. Mr. and Mrs. Lovell are very grateful for the gifts.

SUPERVISOR BELLIGERENT.

Tulare County Official Will Wage Unrelenting War on Pacific Light and Power Company.

VISALIA, Oct. 18.—That he will personally resist in the courts if necessary the alleged attempt of the officials of the Pacific Light and Power Company to override the terms of a franchise recently granted them by Tulare county for the construction of a tower line for power transportation to Los Angeles, was the statement today of F. M. Singleton, Supervisor of the Ducor district, through which a large portion of the Tulare construction is being done. Singleton says that the franchise required that where the lines crossed a public highway the towers should be placed at intervals of 200 feet. He says the towers are 600 feet apart and that the wires sag to the extent that they are a constant menace to human life.

Singleton says the company will be called to account forthwith for their indifference to the terms of their permit. Incidentally the Supervisor paid his respects to the Railroad Commission with the statement that in every case in which the county officials had appealed to the board the county "had been given the worst of it."

To Newcomers —An Invitation

VISIT what is considered one of the handsomest and most unique jewelry stores in the country—Feagans and Company's—where you will find a most interesting display of all that is worthiest in jewelry, gems, flat and hollow ware, watches, clocks and stationery.

Come whether you intend to buy or not—and without feeling any obligation to buy. We want you to come just as you would visit an art collection—to see and enjoy.

FEAGANS & COMPANY

Exclusive Jewelers, Society Stationers
218 West Fifth Street
Alexandria Hotel Bld'g.
Pasadena Store—Hotel Maryland

WE SELL FURNITURE ON EASY PAYMENTS

GREAT OPPORTUNITY FOR FURNITURE BUYERS

THE LIGHT OF THE FURNITURE WORLD

WE SELL FURNITURE ON EASY PAYMENTS

STOCK ADJUSTING SALE

Discontinuing many lines at a big sacrifice. Bargains galore at our large furniture store. Fall merchandise is constantly arriving in carload quantities; sweeping reductions made on various lines and all odd samples not backed up by reserve stock will be greatly reduced to meet the imperative need of more space in our sales rooms. Our rapidly increasing trade demands that prompt action be taken. Profits sacrificed in order to move the goods. This is your opportunity to save on home furnishings. The values we are offering will both surprise and please you.

RUGS

$35 Armenia Wilton Velvet Jacquard Body Brussels Rug $22.85

Two real bargains in high-class rugs that will add tone and character to any room; 9x12 size. The Armenia Wilton Velvet rug is one of the finest of its kind and will give exceptional service. The body Brussels are being sold at factory prices.

$3.00 Axminster Rugs at $1.95

A large selection of Oriental and conventional patterns in attractive Axminster rugs, 27x54 size.

65c Printed Linoleum at 43c

Cook's printed linoleum at a special low price. Oriental and floral designs. Buy good linoleum cheap.

$12.00 Alamo Pro-Brussels Rugs at $7.65

Something new in a medium grade of rugs. Colors and patterns are different from the ordinary Brussels rug, 9x12 size. The fabric is very closely woven.

$19.00 Fulton Improved Tapestry Rug $15.45

A stylish modern wool tapestry rug with finely finished surface. The design is not printed but woven in the fabric. 9x12 size, big value.

$20.00 Belvedere Axminster Rug at $14.95

The long silk-like pile has made this rug famous for its beauty and durability. 7.6x9 size. There is on show a fine selection of Oriental and Art Nouveau designs.



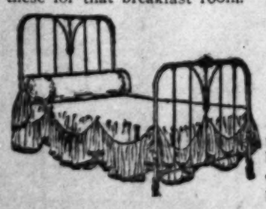
$3 White Enameled Chair at....$2.25

Hard maple, plain back square spindles and posts, seat finished with 5 coats of best enamel. You need a set of these for that breakfast room.



$21.50 China Closet at . . . $16.50

Bent glass ends, grooved shelves, quartered oak, fumed or golden. A large roomy cabinet and a big value.



$6.50 Iron Bed $4.75

Heavy continuous steel posts, neat center design, heavy rails, best enamel, gold decorated chills. A splendid bed for the price.

SPECIAL FOR DINING ROOM!

$25.00 Haviland China Dinner Set and $18.00 Fumed Oak Dining Table $32.00



This Haviland China dinner set consists of 54 pieces. Very fine, thin china with pure coin gold handles. Very pretty wild rose decorations.



This table is solid oak, 45-inch round top, 6 foot extension, square pedestal base, a neat Mission design that will add beauty to your dining room.



$11 Library Table $8.75

Solid oak, rich fumed, 24x42-inch top, with large drawer, wood pull, shelf underneath, neatly paneled ends.



$11 Velour Couch $7.95

Strong steel springs, supported by wood slats, upholstered in velour, assorted colors, plain or tufted, heavy fringe.

33⅓% OFF ON ALL PICTURES

$3.25 Oil Paintings $2.15
29x42-inch size, 4-in. gilt frame.

$3.50 Fruit Picture $2.30
4-inch gold frame, 24x27-inch size.



$8.50 Pastel Picture $5.65
Very fine oval frame, 19x32 size.

$1.25 Picture 65c
12x23 - inch Roman gold frame.

THE MECCA FOR SHREWD BUYERS
Overell's
GREATEST BARGAIN FURNITURE STORE IN THE WORLD
SEVENTH & MAIN STS.
GREATEST BARGAIN FURNITURE STORE IN THE WORLD



$9.00 Ladies' Desk at $6.85

Quartered oak, golden or fumed, very conveniently arranged desk compartment, roomy drawer, straight legs. Our line of desks is very complete.

$17.00 Gas Range at $12.85

Large oven with combination broiler, 3 burners and simmering burner, enameled drip tray, cast iron front and door frame. We are showing a complete line of Domestic gas ranges.



$1.75 High Chair at $1.25

Hard wood, neatly embossed back, broad turnover table, solid wood seat, smooth finish. We specialize bargains in our children's department.

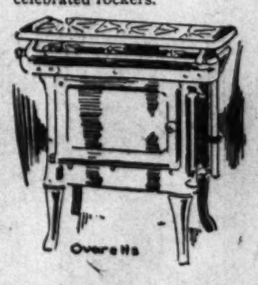
$22.50 Birds-eye Maple Chiffonier at $17.95

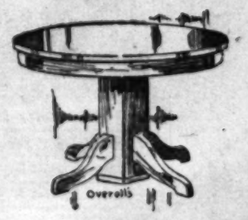
Large French mirror, shaped top, curved front, two small and four large drawers, all select white birdseye maple.



$11.00 Stickley Rocker at $8.75

Goat leather seat, auto springs, solid oak, rich brown fumed, plain back, broad arms, all joints morticed. We are showing a complete line of these celebrated rockers.





$13.50 Dining Table at $9.75

Rich fumed finish, round top, 6 foot extension, moulding on edge, massive pedestal base, neatly shaped feet.



The Criterion of Fashion

For November

has the right style, the right Fashions, the right dress information and the right price 5¢

On sale to-morrow by all newsstands and the merchant who sells

LADIES' HOME JOURNAL PATTERNS

Donovan & Siemans Co.
JEWELERS
NOW IN OUR NEW LOCATION
748 SOUTH BROADWAY
Opposite the new Morosco Theater

J. Magnin & Co.
Branch Store, Pasadena, Maryland Hotel.
Daily arrivals of ladies' new fall wearing Apparel.

Smith Music Co.
406 West Seventh St.
Sole representatives of the
EVERETT PIANO

FASHIONABLE
FURS
F. OBRIKAT FUR CO.,
N.E. Cor. Third and Hill Sts.
"The City's Leading Furriers."



In 10 Years at Milwaukee I Made 8940 Men, Women and Children Realize the Importance of Giving Their Bodies a Square Deal!

I took in hand many of the most prominent business men, clergymen and physicians in Milwaukee. I gave my scientific exercises to hundreds of women who were weak and frail. Come to my office—I'll gladly give you the names and addresses of these people who are so grateful to me. It costs you nothing to investigate—do it! Come in and talk it over. My advice is gratis.

Samuel N. Reiss,
Originator and Instructor.

I Have Established a Permanent School of Physical Development in Los Angeles ---I am Ready to Make You Take Care of Yourself!

I'm a BUSINESS man—not a fanatic! YOU are a business man or woman, or you're in this big business of life. Health to you is absolutely the greatest asset in the world, BUT YOU DON'T KNOW IT!

Nine out of ten business men treat THEMSELVES worse than a lawn mower. For that very reason I have opened up here on the Eighth Floor of the Title Guarantee Building and I'm going to SHOW you some remarkable results in building up weak bodies that will PROVE to you the wisdom of a system of physiological exercise founded on scientific principles.

The Reiss System of Scientific Physiological Exercise

(No Drugs—No Apparatus)

—offers you the opportunity to perfect your health, develop your muscles and body and add ease and grace to your figure. No apparatus is employed, precluding the possibility of overtaxing your heart or injuring your body. I give you more GENUINELY HELPFUL exercise in twenty minutes than you can get from any other means in two hours! I put you in the pink of condition, build you up to your normal self, or reduce you, as your condition may demand, and show you how to KEEP yourself perfect physically for years to come!

Thirty minutes daily (or three times a week) under my care—will soon limber up your rusty muscles and put your body in superb physical condition—just 30 minutes, that's all it requires of your valuable time. Men have told me they "didn't have time"—many of these gentlemen NOW have NOTHING BUT TIME. They are FORCED to rest!

This Coupon is Worth $5 to You! I'm Doing My Part to Keep You Happy. Will You Do Yours?

Don't be skeptical—don't think you're FOOLING YOURSELF, because you "feel all right" now. Let's build TOGETHER for YOUR future health. Let me do for you what I've done for thousands of others. My fee is modest—if it were $10,000 you couldn't afford to pass it up!

The Reiss System of Scientific Physiological Exercise

Eighth Floor—Title Guarantee Building
Fifth and Broadway. Los Angeles

This coupon entitles bearer to a ($5.00) Five Dollar Discount from any of my Regular Courses. Sign your name and address.

Name .....
Address .....
Phone .....

METERS CHEAT COMPANY?

That's the Eagle Rock Water Concern's Assertion Before the State Railroad Commission.

In Eagle Rock the water meters cheat the water company. This statement was made with positive emphasis yesterday by Manager Wieman of the company in testimony before Commissioner Gordon of the State Railroad Commission in the case of the city of Eagle Rock vs. that company.

"We get the best meters we can find," said Wieman, but under certain circumstances they cheat us out of from 200 to 300 feet of water a month."

"Climate must be bad for water companies," said Gordon.

The complaint revolves around what Gordon denominated as the "most remarkable" system of water charges and water regulations of which he had ever heard.

According to the testimony, a person pays 75 cents to the water company whether he uses water or not. It was also shown that the installation of service connection and meters costs the property owner from $15 to $50 according to the size of meter installed. Yet the meter does not thereby become the possession of the property owner, but remains vested in fee simple with the company.

The city of Eagle Rock petitions for a general revision of the water rates and of all the regulations of the company. The water company sought to prove that it would lose money were rates reduced to a mean level, as physical conditions had made the cost of its plant excessively high, while the pumping of water at the same rate to hill homes as to the homes that are reached by gravity water would be unjust.

The entire day was occupied with the hearing, which was filled with technicalities of the engineering variety.

TIME TO EQUALIZE.

Inglewood Water Company Given Middle of Next Month to Clear Rate Tangle.

In a decision handed down yesterday by the State Railroad Commission the Inglewood Water Company is given until November 15 to equalize its rates and establish a system by which customers will be informed monthly of the amount of their bills.

The decision was the aftermath to the so-called "15-cent" case which came before the commission in a complaint of O. E. Slinack. He set forth that the water company persisted in imposing a fine of 15 cents on all bills remaining unpaid after the 15th of the month, in spite of the fact that it refused to furnish consumers with bills.

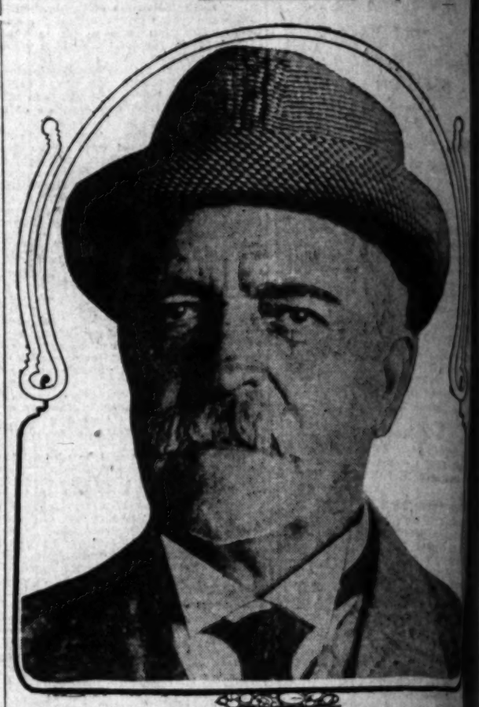
In the hearing in this city before Commission Loveland September 25 the fact was established that not only were no bills furnished, but that customers with lawns were given a lower rate than those using the water for domestic purposes only.

SPRINGVILLE.

SPRINGVILLE, Oct. 18.—Returns have been received here on the first straight carload of quinces ever shipped out of this county, the fruit bringing $2.10 for thirty-pound boxes. It is stated by the company handling the fruit that this is an exceptional price for carlots and was because of the exceptional quality of the fruit. The quinces were raised by J. D. Loding of the Success section and were sold on the Chicago market. At the price the output will net the grower better than $75 per ton.

Fantastic.

LEGENDS OF HAWAIIANS RIVAL GRECIAN MYTH



Dr. W. D. Westervelt,

A retired missionary of Honolulu, who has made a scientific study of the legends and folk lore of the Hawaiian Islands for twenty years, finds that some of the island legends excel the Greek myths in imagination and picturesqueness.

TWENTY YEARS of scientific study of the legends and folk-lore of the Hawaiian Islands has convinced Dr. W. D. Westervelt, a retired missionary of Honolulu, now visiting in Los Angeles, that they are in some respects more imaginary and picturesque than the famous classic myths of the Greeks and Romans. The Hawaiian Hercules is credited with feats more daring and wonderful than those of the renowned strong man of the Greeks.

Dr. Westervelt has visited the various islands of the Hawaiian group and heard the ancient stories direct from the lips of the natives. He also has collected a library on the subject and made a comparative study of the folk-lore of the Hawaiian Islands with that of the other islands of Polynesia. Dr. Westervelt formerly was president of the Historical Society of Honolulu and is a member of the Polynesian Historical Society of New Zealand.

Polynesia is the name given to thirty groups of islands in the central and southeastern Pacific, lying in an imaginary triangle of which the three corners are Hawaii, New Zealand and Tahiti.

"The four great gods worshiped in Polynesia," Dr. Westervelt explained, "are Ku, the builder or architect; Lono, the spirit moving on the face of the waters; Kane, the thinking force; and Kana-Loa, a sort of jack-of-all-trades who gave attention to detail work.

"The most interesting of the legendary characters of Hawaii is the demigod Maui, who corresponds to Hercules in the Greek system of mythology. He is credited with having fished up the Hawaiian islands from the bottom of the ocean, lassoed the sun, discovered fire, painted the fish and performed other marvelous feats.

"It is related that Maui once changed himself to a bird and flew to the underworld where he found the goddess, Mafuia, who was paralyzed on one side. He took away her jawbone on the side that was paralyzed and used it through life as a magic club and fish-hook.

"Maui and his brothers, who were the first created men, went fishing in canoes. The hero lowered the bone fish-hook into the deep water. They felt the line tighten and heaved away. Presently the land began to appear. Maui's assistants became frightened at the sight and rowed away in their canoes. The natives believe that if Maui's men had stuck to their task and not fled a great continent, instead of a chain of islands, would have been raised above the surface of the water.

"There is a great cavern on the northern end of Hawaii which is said to be the hole made by Maui's fish-hook when he pulled it up from the bottom of the sea.

"According to the legends, the natives complained to Maui that the days were too short. The hero prepared a lasso of vines which he threw around the legs (rays) of the sun and finally captured him. It is reported that Maui beat the sun over the head with his magic jawbone until he promised to go more slowly in his journeys across the sky and thus make the days longer."

Dr. Westervelt said that Maui's reputed discovery of fire was regarded as an achievement that was of lasting benefit to mankind.

The traditions recount that there was a hungry goddess who had fire in each of her ten fingers. Maui took her food and each time broke off one of her fingers. When he returned for the last finger she became angry, broke off the flaming finger and threw it at the hero. His garments were ignited and he fled to the upper world, spreading the blaze. This was the explanation of the volcanoes.

Before the great conflagration ceased the thoughtful Maui, 'tis said, preserved the fire for future generations by placing it in the tree. Later it was possible to extract the fire by rubbing one piece of wood against another.

"Maui is the reputed inventor of the flying machine," Dr. Westervelt continued. "Desiring a means of quick transportation, he is said to have killed many large birds and from their skins, feathers and bones constructed one large bird with which he flew from one island to another in search of his wife, who was kidnaped by a god. Mrs. Maui was not recovered, according to tradition.

"It was in a noble quest of immortality that Maui is reputed to have lost his life. He was informed that the only way to obtain immortality was to conquer Hina-Ika, the goddess of death, who dwelt in the land of the setting sun. His plan was to approach her as she slept, cut out her heart and escape with it before she awoke.

"On this hazardous undertaking he was accompanied by a number of birds. Maui warned all the birds to keep silent and not awake the sleeping goddess. He approached her as she slept and entered her mouth. He crawled down her throat and cut out her heart loose and was in the act of making his escape through her mouth with the heart when one of the birds carelessly chirped and the goddess awoke and bit the hero in two."

Stretches of Scenery.

LENGTHY LEEWAY IN LAND CLAIMS

MINERAL FILINGS MAY BE MORE THAN THE LIMIT.

Interior Department Allows Discretion to Accommodate Greater Entrymen Expected to Take Advantage of Ruling to Obtain More Than Twenty Acres.

An innovation in the filing of mineral claims is announced by a decision of Acting Secretary of the Interior Jones, received at the local land office yesterday, reversing a previous decision of the Commissioner of the General Land Office on the subject.

Mining and oil interests of California are interested in that it applies the rule of approximation heretofore uniformly applied to coal land and homestead entries, but made under the mining laws limits the amount that may be entered by each person to twenty acres.

The case was that of the Midway Coast Oil Company, in which it appeared that five individuals had entered an area of land for approximately 160 acres, or twenty acres apiece, and the General Land Office decided that the claim could only be 100 acres. An appeal was taken by the company and the decision and the lower department has reversed the ruling.

In the opinion the acting secretary says: "The rule of approximation applied by the department in coal cases is not based upon statutory authority but arose from the fact that unavoidably the public surveys vary from the regular quantity in the subdivision of its subdivisions, and to apply the limitation of 160 acres allowing no excess, would restrict the limit one having the right to a less quantity than the law allows him, or force him from the mineral surveys to entered the next other subdivision of the mineral veins."

The application of the rule of approximation to be applied to placer claims of mineral lands, both for coal and oil, has been long contended for by the mining men of California, they have at last won their point. The new rule means that in future entries properly made for oil or other minerals will not be limited to just twenty acres each, but each entry will be allowed to embrace what will not only cover the legal subdivision but additional land to conform to the public surveys so as not to encroach upon other subdivision. Practically this will work out that an entryman who under the twenty-acre limit could only take as much as twenty-five acres, according to the survey lines, and be within his rights.

The decision is also important in that it will settle the right to many valuable oil strips that have been claimed by a number of instances have been filed on some of this ground and have been claimed that the land could not be claimed by both parties. Many disputes have arisen between the owners of the land and homesteaders who have filed in mineral claims.

Chamberlain's Colic, Cholera and Diarrhoea Remedy is the only one that will relieve the severe pains in the stomach, cramps, nausea, etc., which accompany these diseases. For sale by all dealers. Price, 25 cents. Large size will be found most economical and convenient

ER 19, 1913.—[PART II.]

AWAIIANS
ECIAN MYTHS.



Vestervelt,
has made a scientific study of the
f Islands for twenty years. Is sure
the Greek myths in imagination and

o approach her as she slept, cast
own her throat, cut out her heart
nd escape with it before she awoke.
"On this hazardous undertaking he
as accompanied by a multitude of
irds. Maui warned all the birds to
eep silent and not awake the sleep-
ng goddess. He approached her as
he slept and entered her mouth.
rawled down her throat and cut her
eart loose and was in a fair way to
scape through her mouth with the
eart when one of the little birds
arelessly chirped and Hina-the-
weke and bit the hero in two."

Stretches of Scenery.

ENGTHY LEEWAY
IN LAND CLAIMS.

INERAL FILINGS MAY BE MORE
THAN THE LIMIT.

Interior Department Allows Electricity to Accommodate Occasional Entrymen Expected to Take Advantage of Ruling to Obtain More Than Twenty Acres.

An innovation in the filing of mineral claims is announced in a decision of Acting Secretary of the Interior Jones, received at the local land office yesterday, reversing a previous decision of the Commissioner of the General Land Office on the subject.

Mining and oil interests of California are interested in that it applies the rule of approximation uniformly applied in placer and homestead entries to entries made under the mining laws that limits the amount that may be entered by each person to twenty acres. The case was that of the Venture Oil Company, in which it appeared that five individuals had entered an area of land for oil purposes aggregating 102.66 acres. Under the rule that has for years been in vogue these five locaters would be entitled to 100 acres in the aggregate or twenty acres apiece, and the local Land Office decided that claim could only be 100 acres, and appeal was taken by the company to the decision and the Interior Department has reversed the ruling. In the opinion of the Acting Secretary: "The rule of approximation applied by the department in placer cases is not based upon statutory authority but arose from the fact that it is unavoidably the public surveys and from the regular quantity that is given of its subdivision should conform to it not to apply the limitation literally, allowing no excess, would frequently permit one having the right to make a claim for a quantity than the law allows, or force him through ignorance of the general surveys to encroach upon the proper subdivision of the public surveys."

The application of the rule of approximation to be applied to mineral lands, both for entry and for oil, has been long contested by the mining men of California, but they have at last won the battle. The new rule means that future entries prospectors for oil or other minerals will not be limited to twenty acres each, but that they will be allowed to enter more, but only cover the legal area, and the irregular land to conform to the rule so as not to encroach upon the proper subdivision. Practically this will work out that an entryman for oil lands may legally locate not more than twenty-five acres, and he will have the twenty-five lines, and he will have the rights.

The decision is also important in that it will settle the controversy that has been made on land outside the limit but within the entrymen. It would be applied to the original entry and all along been enforced in placer and homestead entries but not in mineral claims.

Chamberlain's Colic, Cholera and Diarrhoea Remedy is just the thing to give for the implies. For pains in the stomach, cramp, colic or diarrhoea it is unequal.—[Advertisement.]

Testimony Evidence.

NATURAL GAS FALLACIES.

McReynolds Gives Facts and Figures on Subject.

Ridicules Theories of Folks Who Guess at It.

Thinks It Unwise to Fix Rate at This Time.

The City Council having fixed upon next Monday as the day upon which it hopes to have full data from the Board of Public Utilities to enable it to fix natural gas rates, a statement has been set by President McReynolds which, in of special interest. Mr. McReynolds goes exhaustively into the matter and completely upsets the many theories set up by some people who would contend that because any commodity is sold somewhere at a given price, that should be the price in Los Angeles. That everybody wants to get as cheap as it can be sold, and to have it at the lowest possible price goes without saying, just as does the fact that the price depends largely upon the cost of producing the commodity, McReynolds says, in

"Many things have been presented through the newspapers, resolutions of boards, speeches and conversation as a criterion having to do with the making of a rate to be charged consumers for natural gas at Los Angeles. The one element which has been consistently urged and magnified to have direct bearing on our case has been: The fact that in other cities where natural gas is sold the average rate is somewhere about 5 cents per 1000 cubic feet, and it has been said to prove beyond question that a rate of 30 cents per cubic foot would be a correct rate for natural gas at Los Angeles.

"To this contention I have taken issue, as it does not seem to me that because natural gas is sold somewhere else for that matter, everywhere, in Ohio for 10 cents per cubic foot, or any other price, necessarily or proves at all that 30 cents or any other specific price would be a reasonable and fair rate at Los Angeles. I would just as believe that because the average of land in land areas of the State of Texas or the Republic of Texas is $1 or less per acre, proves necessarily or proves at all, that the reasonable and fair price of land in southern California would be $5 or $10 per acre. Nor do I believe that because I have seen water sell for 5 cents per inch, and the consumers more than glad to pay the price, that it is a reasonable and fair price to charge water at Los Angeles is $1 per inch.

"I might go on indefinitely giving instances showing the absolute fallacy of comparative statistics when used as a means of fixing the price of gas at Los Angeles. It is a fact that rates cannot be determined by comparison of rates in other cities, where identical conditions practically never exist, and weight cannot be given readily or intelligently to the different causes which might affect them.

DEPENDS ON COST.

"The reasonable and fair price for any particular service must be fixed on the actual necessary cost of producing that particular service in that locality under and under conditions as they actually are, and not as someone would like to have them.

"It is a fact, and I assure you that it is a fact, that conditions are not the same in eastern natural gas fields as they are in California. I suppose that you want to know wherein the conditions are substantially different. There are so many differing conditions that I shall attempt to compare but few of them.

"The area of the Midway natural gas fields, from which the supply is piped to Los Angeles, is unknown, as it has not been sufficient drilling to prove even the probable productive area. Many years of operation in eastern fields have proven beyond reasonable doubt the exact area of the fields, the quantity of, or life of wells or fields of, and the number of wells or fields that will be drilled. In eastern fields the factors are proven with sufficient certainty to make it possible to invest money in natural gas plants for delivery upon an actual business basis while in the present state of development here money invested must be on the basis of a gamble founded upon mere hints of actual existence.

"In the Kansas natural gas fields, where 2000 wells have been drilled, the cost has been $1700 each. Here the cost of a well can be finished for $6000 it is looked upon as a gamble by those best informed as to the cost of drilling wells in the field, and after a well has been in operation for hours before something happens and it is entirely or must be practically redrilled.

GOOD WAGES HERE.

"The minimum wage of drillers in the Midway fields is $6.50 per day; in the Kansas fields it is $4, and will average fully that for drillers' labor, $4.50; California labor, $3.50.

"The report then states that the pipe-line from the Midway fields to this city is 112 miles long and cost $6000 per mile, while eastern lines are constructed for about half that, and he proves this difference by detailed items of cost.

"Another item that enters into the amount of cost is mentioned and shows by actual figures that the price paid for gas in Los Angeles as compared to the units of heat were produced by mixing natural gas with coal gas until the percentage of natural gas is now 45 per cent., while in eastern fields it is decreased, each increase making a small difference in money and time.

"It is a fact that the price paid for natural gas in Los Angeles as compared to the units of heat were produced by mixing natural gas with coal gas until the percentage of natural gas is now 45 per cent., while in eastern fields it is decreased, each increase making a small difference in money and time.

"It is a fact that the price paid for natural gas in Los Angeles as compared to the units of heat were produced by mixing natural gas with coal gas until the percentage of natural gas is now 45 per cent., while in eastern fields it is decreased, each increase making a small difference in money and time.

"It is a fact, and I assure you that it is a fact, that conditions are not the same in eastern natural gas fields as they are in California. I suppose that you want to know wherein the conditions are substantially different. There are so many differing conditions that I shall attempt to compare but few of them.

"The area of the Midway natural gas fields, from which the supply is piped to Los Angeles, is unknown, as it has not been sufficient drilling to prove even the probable productive area. Many years of operation in eastern fields have proven beyond reasonable doubt the exact area of the fields, the quantity of, or life of wells or fields of, and the number of wells or fields that will be drilled. In eastern fields the factors are proven with sufficient certainty to make it possible to invest money in natural gas plants for delivery upon an actual business basis while in the present state of development here money invested must be on the basis of a gamble founded upon mere hints of actual existence.

"In the Kansas natural gas fields, where 2000 wells have been drilled, the cost has been $1700 each. Here the cost of a well can be finished for $6000 it is looked upon as a gamble by those best informed as to the cost of drilling wells in the field, and after a well has been in operation for hours before something happens and it is entirely or must be practically redrilled.

GOOD WAGES HERE.

"The minimum wage of drillers in the Midway fields is $6.50 per day; in the Kansas fields it is $4, and will average fully that for drillers' labor, $4.50; California labor, $3.50.

"The report then states that the pipe-line from the Midway fields to this city is 112 miles long and cost $6000 per mile, while eastern lines are constructed for about half that, and he proves this difference by detailed items of cost.

"Another item that enters into the amount of cost is mentioned and shows by actual figures that the price paid for natural gas in Los Angeles as compared to the units of heat were produced by mixing natural gas with coal gas until the percentage of natural gas is now 45 per cent., while in eastern fields it is decreased, each increase making a small difference in money and time.

"It is a fact, and I assure you that it is a fact, that conditions are not the same in eastern natural gas fields as they are in California. I suppose that you want to know wherein the conditions are substantially different. There are so many differing conditions that I shall attempt to compare but few of them.

"The area of the Midway natural gas fields, from which the supply is piped to Los Angeles, is unknown, as it has not been sufficient drilling to prove even the probable productive area. Many years of operation in eastern fields have proven beyond reasonable doubt the exact area of the fields, the quantity of, or life of wells or fields of, and the number of wells or fields that will be drilled. In eastern fields the factors are proven with sufficient certainty to make it possible to invest money in natural gas plants for delivery upon an actual business basis while in the present state of development here money invested must be on the basis of a gamble founded upon mere hints of actual existence.

"In the Kansas natural gas fields, where 2000 wells have been drilled, the cost has been $1700 each. Here the cost of a well can be finished for $6000 it is looked upon as a gamble by those best informed as to the cost of drilling wells in the field, and after a well has been in operation for hours before something happens and it is entirely or must be practically redrilled.

GOOD WAGES HERE.

"The minimum wage of drillers in the Midway fields is $6.50 per day; in the Kansas fields it is $4, and will average fully that for drillers' labor, $4.50; California labor, $3.50.

"The report then states that the pipe-line from the Midway fields to this city is 112 miles long and cost $6000 per mile, while eastern lines are constructed for about half that, and he proves this difference by detailed items of cost.



THERE appears to be confusion in vogue at the next general primary elections in this county and throughout the State. Even some shrewd and well-informed politicians are under the impression that the successor of United States Senator George C. Perkins is to be chosen by the members of the Legislature.

Both impressions are wrong.

There will be no straight-out partisan tickets in the county fight; or, rather, the new county charter does not provide for such an arrangement. Instead, the two candidates receiving the highest number of votes in the primary will be the accepted nominees for the county elective offices, not including candidates on the Legislative tickets. If by any fluke two Democrats should chance to get the most votes for District Attorney or Sheriff or Assessor, then one of those two candidates would be chosen at the November election to fill such office. It is good-by to partisan lines. Pretty much the same system as now applies in Los Angeles city will be followed in the county.

Party lines will be reorganized in the legislative fight, so that the Republicans and the rest of them will be permitted to have partisan representation on the ballot, even though it will be of little use to the Bourbons and Socialists et al.

The candidate for United States Senator will go straight to the people for his toga.

This fact alone encourages the people who dread the mere thought of a man of F. J. Heney's caliber being elected to represent such a magnificent commonwealth as California in the highest legislative body in the country. Heney's overwhelming egotism will not deter him from going about bawling for votes, but even his Progressive supporters, what few he has of them in this vicinity, do not look for his success. The antagonism to Heney and his ergotic methods is too deep-rooted to permit of his indorsement by California for such an important place as that of United States Senator. It is also recalled that until a few years ago Heney was of the most obnoxious brand of carpet-bagging Democrats, and that he has never announced himself as a Republican. He is an avowed tariff-tinker, favoring national legislation that threatens the destruction of valuable California industries and businesses. Those who know Heney's most vicious inclinations declare him to be a free trader of the extreme type, if one type of free-trader is to be feared worse than any other. In other words, Heney is the limit. Having nothing to lose himself, he is a willing advocate of the destruction of the industries of others.

While Sam Shortridge's Senatorial boom seems to be mostly in the limelight just now, there is a strong movement under way in behalf of Congressman Joe Knowland of Alameda. Knowland has been in Congress since 1904. He is a high-protective-tariff advocate, and has a splendid Republican record in the House of Representatives. He has the distinction of having been once elected without opposition, as the Democrats could not find a man in his Congressional district to enter the race against him. He is a member of a number of fraternal organizations, including the Native Sons of the Golden West, he being a native of Alameda, where he was born just 40 years ago. Knowland's friends are showing that his experience in the Lower House would make him a most valuable representative in the Senate. He is also credited with having the good will of Senator Perkins, who has declared his intention of retiring at the close of his present term, which will be in March, 1915.

It is beginning to look very much as if Capt. John D. Fredericks is going to hear a genuine call from the people for him to become a candidate for the Governorship, whether he personally likes the idea or not. The suggestion that Fredericks be made the Republican standard-bearer has certainly awakened a popular chord, judging by the talk that is to be heard wherever politicians do congregate. And this favorable comment is by no means confined to Los Angeles county. It is quite general in all parts of the State, for Fredericks's sterling ability and courageous method is well known and indelibly impressed upon the minds of all good citizens in California. It remains to be seen whether the captain will consent to become a candidate, but if he does, he is assured of an enthusiastic reception.

The discovery has been made that Secretary of the Interior Department Franklin K. Lane will not be a candidate for Governor at the behest of the forlorn Democrats. This little fact has been known to the Secretary's friends for many moons, but it appears to have just percolated into the knowledge boxes of some of the Progressive leaders, who are now saying many pleasant things about the popular Californian. But they might be singing on the other side of their countenances were he considering an attempt to chase Gov. Johnson to the tall timber. It may be said with considerable degree of assurance that Lane is out of politics except in so far as his official position in the President's Cabinet may require his participation. His best friends hope to see the day when his experience and ability will find him a member of the United States Supreme Court.

The report comes from Lake county that the Democrats in that section are desirous to see Dr. W. R. Prather make the race for Lieutenant-Governor. Just how this may jibe with the reported aspirations of Charles M. Brown of Redlands is not altogether clear; but perhaps, Frank W. Nutter of San Bernardino county may be able to figure it out. Brown has been cavorting with the statesmen back in Washington, mainly interesting himself in the application of Frank P. Meserve for the Redlands postmastership. He is also credited with taking an active interest in Tommy Duckworth's fight for the P. M. job at San Bernardino, which Congressman Kettner has promised to Editor Ernest Martin.

If this Democratic Congress ever gets through trying to fix up a satisfactory currency bill Representative Kettner, member from the Eleventh District, with headquarters at San Diego, promises to hurry out this way and meet his constituents. If Kettner means to include Los Angeles Democracy in his itinerary, then he is entitled to a Carnegie medal. It is a safe prediction that if the San Diego statesman will venture among the Bourbon cohorts here he will have the time of his life, both private and public, for the Democrats are wild with hunger for Federal jobs and Kettner hasn't succeeded in landing enough to go around. Hence they all wish to see him, to feel of him, and to touch him. Also they want to show him where to "head in" to hold their individual support for a second term in Washington, which I understand Kettner is not sanguine is in store for him. There is a big postmastership at San Diego that will be yearning for a new incumbent along about the time the present Kettner term of office will be expiring; and it is a wise Congressman who knows the limitations of his political prospects, especially if he is a Democrat in a normal Republican district where the people want results and not pipe dreams. Kettner may not have set the national capital on fire, but report has it that he has crowded Congressman Raker and Member Church into the outer darkness in standing with the administration.

An interesting story illustrates the small importance of the average Congressman back at Washington, although his friends and supporters at home may imagine him as enjoying the most intimate and confidential relations with the President, Cabinet officers and members of the Supreme Court. California has three perfect specimens of the average Congressmen in Messrs. Raker, Church and Kettner, with whatever little superiority to be enjoyed going to Kettner. From the hour of their election last November, this trio of statesmen have been besieged with appeals for postmasterships and other jobs. They have written polite and promising letters to about every beseeching jobchaser who got in touch with them, and there is no reason for suspecting that Messrs. Raker, Church and Kettner didn't intend to get all the appointments possible. They were supposed to be holding at least daily conferences with heads of departments, from Wilson down to the last Assistant Postmaster-General, if there is such an individual. They were seeing the President regularly, etcetera. So their friends in California were led to believe, at any rate. The good story that comes from back yonder is to the effect that neither of this trio of Democratic members of Congress had, up to the middle of last April, ever met President Wilson. Not one of them had been presented to the Chief Executive; not one of them had spoken to him about a single job, either in or out of California. And the man who told me this has been a very close and confidential friend of the Honorable Woodrow Wilson.

THE WATCHMAN.

How the Trouble Starts.

Constipation is the cause of many ailments and disorders that make life miserable. Take Chamberlain's Tablets, keep your bowels regular and you will avoid these diseases.—[Advertisement.]

Drink Plenty of PURITAS GINGER ALE

It doesn't cost much and insures you a refreshing drink, full of vim and vigor. Keep a case in the home always—the family will appreciate it and the unexpected guest will welcome it.

PURITAS GINGER ALE is the very best obtainable, not even excepting the imported Branda. Most kinds have a disagreeable "peppery" taste, caused by the use of Capsicum, a cheap substitute for ginger. Not so with PURITAS. The choicest young roots of the best Ginger are used, combined with purest sugar and Distilled Water by experts who put Purity and Cleanliness above all else.

Choose from three sizes—quarts, pints and half pints—$2 a dozen for the quarts, with 30c rebated for the return of the bottles. Pints are $1.20 a dozen, with a 20c rebate for the bottles.

We're sure, after your first case of Puritas Ginger Ale, your home will never be without this delightful beverage. Simply call up the Los Angeles Ice & Cold Storage Co.—Main 8191 or Home 10053. Or drop a postal card. Your order will be promptly filled.

FRUITOLA and TRAXO
Mean Health and Happiness



Here are the pictures of our two sovereign California Remedies. Fruitola and Traxo. This is just the way they will look when you see them on the druggist's shelf or counter. We had these pictures here for your protection because our remedies are so good and efficient that we have imitators. We want you to get the original and genuine preparations, and when the medicine you buy is put up like the above pictures, you will know that you have the genuine article. Take no imitation or substitute.

WHY should you envy the man or woman who has perfect health, who has a sparkle in the eye, a spring in the step, a rose on the cheek and who greets the morning sun with a bright and happy smile at the sheer joy of living?

You can be so and you can do these things if you but will. You had just such health at one time. Why not have it again? Of course, your trouble is with the digestive system—stomach and bowels. This must be so because every particle and form of nutrition which reaches every other organ of the body—the whole body itself—must come primarily from the stomach. If the stomach and bowels properly retain, digest and assimilate—take up—the food nutrient, there must be perfect health. If they fail in their functions, there is stagnation, sluggishness, a halting of fetid waste matter in the folds and angles of stomach and bowels, which means a slow poisoning of the whole being.

The evidences of this last known condition are shown in dizziness, nervousness, dyspepsia, biliousness, coated tongue, bad breath and a host of other things. These are Nature's way of warning you that you are in a dangerous condition and must act quickly. If you disregard these warnings, you are just a step from chronic dyspepsia, hardened liver, nervous debility, and even gall stones, kidney stones and appendicitis.

Now do not rush off and take a lot of vigorous acting stomach and bowel destroying pills and cathartics. Take the time-tried remedies made after Nature's formulas:

FRUITOLA and TRAXO

Fruitola acts in a mild and soothing way, no griping, but moves every particle of lodged, dead and poisonous waste matter from the entire digestive system. Traxo stimulates the mucous lining, digestive glands, the muscular walls and gently stirs and tones the liver, etc. That's all. It is very simple but you are made well.

In the past twenty years these sovereign California Remedies have worked just these happy results for thousands of hopeless men and women who are now well and happy. They will do the same for you.

These preparations are sold by nearly all druggists, but if you don't find them there, write us direct and we will see that you are supplied. A booklet at the druggist's or mailed direct to you upon request, will tell you all about the sterling qualities of these preparations and the relief they have brought to thousands of suffering men and women.

PINUS MEDICINE CO. LOS ANGELES, CAL.

FOR SALE BY STORES OF THE OWL DRUG CO.

Use O-Cedar Polish
The O-Cedar Polish Way



This Is What An
O-Cedar Polish Mop
Means to You

It means relief from the hardest work of housekeeping. The hard, tedious, back-breaking drudgery of constant cleaning, dusting and polishing.

And it means even more—a clean, bright, dustless home—without hard work, red hands, tired back and tired knees.

Just a few minutes daily and your floors are spotlessly clean and as bright and pretty as new.

The New — The Improved — The Better

O-Cedar Mop Polish
(Reg. U. S. Pat. Office)

Two Sizes — $1.00 and $1.50

is even better than before. And there are over a million now in use—all giving perfect satisfaction. *Ask your neighbor.*

With the new, improved, easily removed pad, its cleaning, washing and renewing takes but a few minutes. You can get a specially prepared dusting and cleaning pad for waxing surfaces, or where a lustre is not desired.

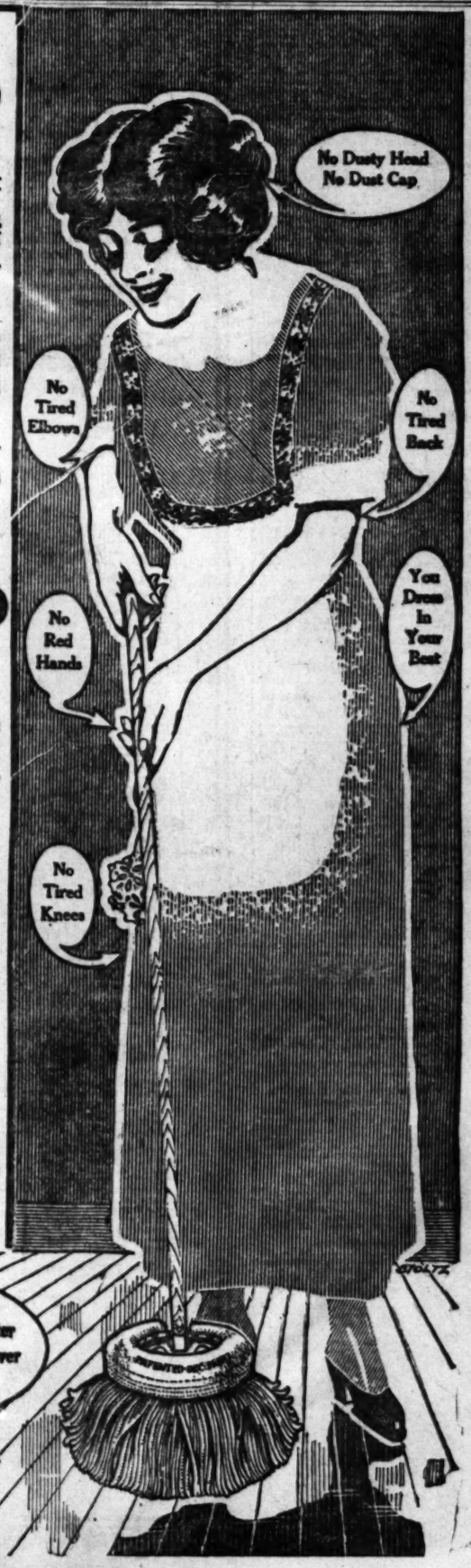
Just Try It at Our Risk

Simply deposit the price with your dealer and try an O-Cedar Polish Mop at our risk for 2 days. If not eminently satisfactory your money returned without a question.

Sent from either factory, prepaid, upon receipt of price, if not at your dealer's. $1 size not sold in Canada.

CHANNELL CHEMICAL COMPANY,
1469 Carroll Ave., CHICAGO

Channell Chemical Co., Ltd.,
Toronto, Canada



EVERYTHING FOR THE BUILDER

BARGAINS IN BUILDING MATERIAL

Come down and give our big new six-story building a personal inspection. Every floor is filled with saving opportunities. Why give the small dealer exorbitant prices when you can buy direct from the largest dealers in building materials west of Chicago? We can positively save you 25 to 33 per cent. Give us an opportunity to quote prices.

Gas Stoves and Ranges $4.75 up



We can show you 198 varieties of styles and sizes in high grade Gas Stoves, Ranges and Gas Cooking Plates. They are made from the best grade of cast iron and pressed steel.

Gas Stoves and Ranges	$4.75 AND UP
1-burner Gas Plates	$1.25
2-burner Gas Plates	$2.25 AND UP
1 to 4-burner Gas Plates	$1.25 AND UP
Gas Office Heaters	$1.25 AND UP
Gas Mantles	$7.00 AND UP

Chi-Namel Interior Finish $2.50 Values at $1.50

A carload of this well-known, celebrated interior finish just received. We were fortunate to get this shipment at a price that enables us to sell it way below its regular value. Chi-Namel is used for all interior finish such as Floors, Doors, Furniture, etc., in all colors. Get a color card.



Bath Tubs $11.50 and Up

When you get an estimate here you can always be sure of the best quality of goods at a big saving. We carry a big line of tubs in all sizes complete at $11.50 and up.

Sash and Doors $1.40 Each



We devote the biggest part of one complete floor to our Sash and Door Dept. We are showing 500 at $1.40—all the very best quality — 1⅜ inches thick, with five panels. They won't last long at this price.

Now is the Time to Paint

This is painting time. You will save money to let us figure on your work. We furnish only the very best of workmanship and absolute satisfaction is guaranteed. Just note the following bargains in paint:

Sherwin-Williams Paints, per gallon	$1.40
Lowe Bros. Paints, per gallon	$1.40
Imitation Wood Stain, per gallon	$1.50
Shingle Stain, strong colors	$ .50
Roof Paints, per gallon	$1.00
Floor Paints, per gallon	$1.50

Closet Combinations $11.50 and Up



The only way to fully comprehend the wonderful values we offer is by a personal inspection. A large assortment of both high and low down Closet Combinations at $11.50 and up, with the best of nickel fittings.

Plumbing Supplies 25% Saving



Buy your plumbing where you can save 25 per cent. We carry everything. Enamel ware plumbing, pipe, fittings and a complete line of supplies. All new, clean, perfect stock at prices way below what you pay elsewhere.

Price Saving Specials

We defy you to compare the following prices, quality for quality considered:

Our Ready Roofing, per roll $1.50, $1.75 and $2.00

Corrugated Iron Roofing, per square	$4.50
Wall Board, per foot	2c, 2½c and 3c
Enamel Steel Sinks, each	$1.55
Galvanized Wash Tubs	$ .40
Galvanized Buckets	$ .25
All Copper Wash Boilers, A snap; regular $4 values, going fast at	$1.50

We absolutely guarantee these specials.

GET OUR PRICES WHITING-MEAD COMMERCIAL CO. 415 E. 9th ST.

Note these Bargains

You should visit our yards at 8th and San Pedro sts. Bring your estimate. If we haven't what you want in second-hand goods we can supply you with new goods at prices way below what you pay elsewhere. We absolutely guarantee everything as represented. KNOW OUR FLAG BY THE BIG BLUE FLAG. SAN PEDRO CARS PASS OUR DOORS.

Ready Roofing, $1 Up

Just a few rolls left of our high quality Ready Roofing. Comes in 1-2-3-ply, selling rapidly at $1 per roll and up.

Hardware

See our big line of Hardware in both second-hand and new. We can save you 45 per cent. Get our prices. Hinges, lock bolts, wire cable and nails. A large assortment and at a saving on every item.

An excellent butcher ice box in good condition, about 2 years old, at 75 per cent. less than cost. A GREAT bargain.

EIGHT CAST IRON PICKLE KETTLES AT A BIG REDUCTION.

Colonial and Glass Doors

Just received another carload of Colonial and Glass Doors. This is a bankrupt stock and we can offer these excellent doors for below value.

$2.75 Glass Doors. Our price $2.25
$1.75 Glass Doors. Our price $1.50

Lumber—Big Bargains

2 and 3-in. dimension lumber up to 20 ft.	$12.00
2 and 3-in. dimension lumber over 20 ft.	$15.00
2x4 to 12x12 to 20 ft.	$15.00
Good fencing boards	$10.00
Good boards for sheds	$15.00
Good flooring	$15.00
Cedar shingles, Full count	$ 2.75
OLD SHINGLES, GOOD AND SOUND	$ 1.50
Old Lath	$ 2.00
New Lath	$ 2.25
No. 1 4x4-in. Shakes	$ 8.00
Several good counters AT COST PRICE.	
Mantle piece with plate glass	$6 to $10
R. R. Damaged Tube, complete at a 25 per cent. saving.	
High Tank Toilets	$6.50 and up
Low Tank Toilets	$12.50 and up
Laundry Trays, complete from	$6.50 and up

A large assortment of steel enamel sinks in all colors at $1.25 to $2.25.

Several good second-hand Closet Combinations in first-class order at less than cost price.

Second-hand 5-foot bath tube at great bargain prices.

3-in. dipped Water Pipe at 10c per foot. We have just 1500 feet of this pipe, but it won't last long at this price.

WHITING WRECKING CO. 8th & San Pedro Sts.

Income Tax Law.

(Continued from First Page.)

crued and paid within the year on its bonded or other indebtedness not exceeding one-half of the sum of bonded indebtedness, and its paid-up capital stock outstanding at the close of the or if no capital stock, the amount of interest paid within the year on an amount of indebtedness not exceeding the amount of capital employed in its business at the close of the year." (Page 216-217.)

Corporations will also be relieved of paying the excise tax after March 1, 1914 (dealers in alcoholic goods not included) and will pay only the normal income tax.

UNDIVIDED PROFITS TAXABLE.

All persons will be assessed for the gains and profits of any business in which they are interested whether or not such gains and profits are divided and distributed. (Page 191.) It shall also be considered evidence of fraud if such gains and profits are allowed to accumulate more than the Secretary of the Treasury believes is needed to operate the business. (Page 191.)

This provision does not include partnerships, for persons carrying on business as a partnership are liable for the income tax only in an individual capacity. (Page 200.)

ADDITIONAL ON DIVIDENDS.

Corporations, joint-stock companies, associations and insurance companies are not assessed the additional tax on their net income. However, all of the dividends that are paid are not only assessed the normal tax at the source of income, but such dividends, interest and payments are liable for the additional tax (if over $20,000) after passing into the hands of individuals who receive them. This is considered by the government as effective as if the additional tax applied to the net income of corporations. Corporations, and other similar companies are not allowed an exemption (as individuals are) of $3000. (Page 220.)

TAXING MARRIED FOLK.

The married man with his wife living with him (Page 197) is exempt from taxation when his income is not over $4000. Payments of alimony will not be allowed as necessary expenses in computing the net income, and the man whose wife is not living with him cannot claim the extra $1000 exemption. The same stipulations apply to the taxable wife and the untaxable husband. (Perhaps those provisions were so worded by our paternal Congress to encourage domestic felicity.) If both have an income of $3000 each, but one of them shall be allowed the extra $1000 exemption.

In committee conference, just before the law was finally passed, all tax exemptions because of children were stricken out. This one feature has caused much comment, and most persons have the impression that there is an exemption of $500 for each minor child in a family. Such is not the case.

PUNISHMENTS PRESCRIBED.

Any person who shall neglect or refuse to make a return of income (on March 1 or before,) or any corporation, joint-stock company, association or insurance company who shall refuse to make a return sixty days after the close of the fiscal year (such business organizations are allowed to designate the last day of any month as the end of their fiscal year, provided that they file prior notice with the collector of internal revenue) will be liable to a penalty not less than $20 and not more than $1000. (Page 212.)

Any person, or officer of any corporation or other similar business organization required to make a return, who shall attempt fraud will be liable to a fine not exceeding $2000, or imprisonment not exceeding two years, or both. (Page 212.)

Any person, or any corporation or similar business organization who shall not make a payment of the income tax on or before June 30 (or 120 days after it is required to file the returns of its income) shall be liable to have 5 per cent. of the tax due added to the amount due, and the total tax then due will be assessed at the rate of 1 per cent. per month until paid (Page 202-220.) For any fraud detected in making the return, 100 per cent. of the amount due shall be added to the tax. For negligence or refusal to make a return, 50 per cent. of the amount due shall be added and subjected to tax. (Page 234.) There is an additional penalty for corporations, joint-stock companies, associations and insurance companies which provides that for the neglect to pay the tax when due, or for any fraudulent attempt to evade the tax, that they shall pay a fine not exceeding $10,000. (Page 227.)

SECRECY PROVIDED FOR.

The government will use every effort to maintain secrecy. The amount of no income or the tax thereon will be made public. The better to keep employees and deputy collectors from learning the business secrets of individuals and companies, no record of any person's or company's net income, expenses or tax will be kept in the office of the internal revenue collectors. Any collector, deputy collector, agent or employee who shall give out information concerning the income of another person will be liable to a fine of $1000, imprisonment for a year, and will be disbarred forever from holding office under the government. (Page 224.) No person may see the records unless permitted by the Secretary of the Treasury, or else accredited officials of States wherein an income tax is imposed by the State itself.

CERTAIN PERSONS EXEMPT.

The salary of President Wilson and of the judges of the Supreme and inferior Federal courts was exempted from taxation because of a constitutional provision which sets forth that their salaries shall in no way be diminished during their terms of office.

If President Wilson is re-elected he will be subject to the income tax. When a vacancy occurs on the Supreme Court bench and another jurist is appointed, his salary will be taxed.

The salaries of all State officials are exempted from taxation.

It does seem a pity that Congress could not have been considerate enough to exempt poor Mr. Bryan—but the tax collector is sure to get some of that Chautauqua money.

CONFERS POWER.

One of the most intelligible portions of the income tax law—and many of them are hard to understand—gives the Secretary of the Treasury a position in a judicial capacity that elevates him to a high and powerful dignity.

The law says (Page 191) that every person subject to the additional tax—that is, whose income is over $20,000—shall, for the purpose of assessment, make a personal return of his entire income from all sources, corporate or otherwise, and that he shall include the share and profits of all companies, whether or not such profits are divided. The wording in that particular is plain, being: "The taxable income of any individual shall embrace the share to which he would be entitled of the gains and profits, if divided or distributed, whether divided or distributed or not."

The law also says (Page 191) that the fact that any such gains or profits are allowed to accumulate, instead of being divided or distributed "beyond the reasonable needs of the business, shall be prima facie evidence of a fraudulent purpose to escape such tax."

By what process of reasoning, we know not, the legislators arrived at the conclusion that persons who are taxed on the undivided profits and shares of business would be fraudulent trying to avoid payment of that tax by not dividing those shares and profits. If persons were not taxed on the undivided shares and profits then it would be reasonable to suppose that such accumulations might be resorted to to escape the tax.

However, the Secretary of the Treasury is to be the judge of whether or not such accumulations are unreasonable. He shall determine whether or not financial institutions are guilty of fraud in allowing profits to pile up and shall determine what the actual needs of the business are.

POWER OF COLLECTORS.

But every collector is also established as a sort of judge over the business men of the community. The law says (Page 202) that "if the collector or deputy collector have reason to believe that the amount of any income is understated, he shall give due notice to the person making the return to show cause why the amount should not be increased and proof of the amount undisclosed to increase the amount accordingly."

The next sentence establishes the fact that the collector is to pass upon the evidence in a quasi capacity, for it says: "If dissatisfied with the decision of the collector, such person may submit the case with the papers, to the Commissioner of Internal Revenue for his decision."

Also, it shall be lawful for the collector to summon persons, papers and produce such books as he deems necessary, and make them give testimony under oath to show what returns should not be made. (Page 236.)

Nor does consistency seem to be one of the virtues of the income statute. In one place (Page 197) it is stated that all assessments shall be made by the Commissioner of Internal Revenue. In other places the law gives collectors the right to make persons show why the tax should not be increased, and to increase the amount assessable accordingly. The Commissioner of Internal Revenue is one who says how much taxable person must pay and the collector is allowed to determine on what income the person must pay. Perhaps there is a shade of difference in the duties of the different officers, but to the public is practically the same.

POKER WINNINGS TAXED.

It may be of interest to many persons—not in Los Angeles of course—to know that when they play poker or other games of chance, that it is their obligation is levied upon them. If they win, they must render an account counting to the government, the winnings come under the list of taxable income.

It is also a moot question, as to that may later be settled by a decision of the Commissioner of Internal Revenue, whether or not the unfortunate losses in a poker game is not entitled to deduct the percentage of the loss for tax and pay it to the government instead of to the winner. Since the income from poker games is neither "fixed"—except in the case of well-regulated games—nor "determinable," it looks as though the winner would himself have to pay a personal return for all the money that accrues on the green cloth tables.

EMPLOYERS' RESPONSIBILITY.

The provision that has caused most distress is not the amount of taxes, but the obligations that are put on employers, corporations, joint-stock companies and associations as well as insurance companies. Employers are required to deduct and pay to the government the tax on all of the employees' incomes that are paid by the month. Where incomes are paid as salaries for work done, then all incomes of $3000 are taxable. If the incomes are paid out as stock dividends, then and all amounts of it are taxable. (Page 202.)

In addition, they must also report from what portions of the dividends each person the tax has been withheld, and shall make a return to the government giving the name and address of each person, or corporation, the name and address is unknown, they fail to deduct the sum due or pay it to the government, they become personally liable for the payment of the Income tax due. (Page 202.)

The government has legislated that the individual employer, every corporation, every company and association must keep its revenue service. The result is that extra clerical work that will be necessary to fulfill the requirements, also the additional expense, will be very great. Not only does the government offer them no compensation for this additional work, but they are made personally liable for any negligence or errors. (Page 201.)

TAX ON MORTGAGE INTEREST.

In reference to the provisions of the law (page 207) which requires that the amount of the normal tax of 1 per cent. per annum on all interest shall be deducted and withheld from all "fixed or determinable gains, profits and income derived from interest upon bonds, notes, mortgages, or deeds of trust or other obligations of corporations, joint-stock companies or associations and insurance companies," no matter when payable, the government has made the debtor to make sure that the proper tax is paid.

For instance: If Jones holds a mortgage on Smith's home and Smith pays the interest on the mortgage he will first deduct the amount of the income tax due the government (one per cent.) no matter how small or how large the amount, and pay the same to the government. The law considerately provides that Jones may claim the receipt of the interest payment as a part of the income tax paid by Smith.

ON FOREIGN CHECKS.

"Remittance men" are said to be selfish in the enjoyment of their prosperity. The law (Page 206) requires all bankers or brokers who deal in foreign coupons, checks or drafts in exchange to deduct the normal income tax from the same when cashed or collected. All persons, banks or firms who transact a business of cashing such coupons must take out a license (which is to cost them nothing) from the collector of internal revenue, or be liable to a fine of $1000 or a term of imprisonment not exceeding one year, or both. The object of securing a license is to give the government's agents free access to the books of such persons or banks or firms. (Page 196.)

Another peculiar phase of the law is that a fine distinction is drawn between "capital" and "income." Capital is not taxed. Therefore, if John Doe, living in the United States, owns a house in London which represents $10,000 in capital, and he sells the house in London for $15,000, John Doe is liable to a tax only on the $5000 profit and the $10,000 which he cashes his check for is exempt. The same and pay it to the government. It is easy to see that complications may arise in such cases.

INSURANCE MONEY EXEMPT.

The amounts paid by insurance companies as insurance is free from taxation, the government holding to the theory that the companies are merely distributing capital that has been contributed by Jones. Jones is insured for $10,000 and dies within a month after making the first payment, the party who collects the insurance will not be taxed. But if Jones should come tax thereon. That is, the interest is allowed. (Page 182.)

HARD ON BONDED MEN.

In line with the difficulties that may be encountered from some persons in collecting the normal tax of 1 per cent. comes this portion of the law (Page 206) which sets that when the terms of a contract between a debtor and creditor provide that the tax shall be paid by the debtor, before the income-tax is deducted, then in effect, it is stipulated that the payment of interest or dividends may not be made without deduction, and that the deduction shall be made if the person paying the interest or dividends or the person making the payment shall be required to deduct and withhold the normal income tax, and that he shall give notice to the person entitled to the interest (as a part of the information required in his personal return) that the interest has been paid or that it may be computed as a part of the taxable income of the person who receives the interest. If the change made in the law is not clear, notice he shall be liable to a fine for the income tax due from the person favored. If it is not paid by the person favored. If it is not paid by the

(Continued on Page 13.)

Los Angeles Furniture Company—43 Years of Integrity

SAVE ON FURNITURE

THE FURNITURE VALUE CENTER OF LOS ANGELES

See Our Modern Furnished Bungalow on 2d floor

Liberal Credit When Desired

Desirable Furniture at Prices that Absolutely Cannot Be Duplicated in Los Angeles

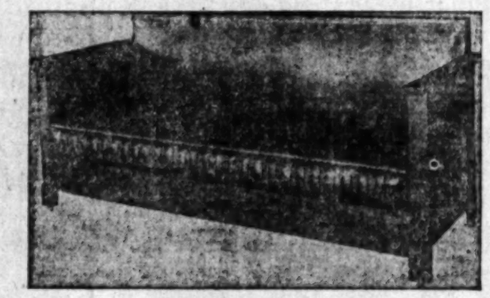
No need to tell the economical buyer that the values shown below are extraordinary. The furniture and prices speak for themselves. Can you remember of ever having the opportunity of buying a massive, luxurious Turkish Rocker for only $17.25, or a solid oak, 6-ft. extension table for $11.35? You have the opportunity of buying these pieces at these prices at the Los Angeles Furniture Company this week, and scores of others fully attractive. Remember, we are offering you high-grade and distinctive furniture—not so-called "bargains" to catch the unwary. Whatever you need in furniture, we have it—at the lowest prices you can buy it in Los Angles. Come and compare and PROVE our statements.



$5.75 Dining Chair $3.95

A remarkable Los Angeles Furniture special—a high-grade chair in mahoganized Birch or solid quarter-sawed Oak, in polished golden oak finish, full box construction, genuine leather slip seat of best quality, flush joints. A splendid opportunity to supply new dining chairs for Thanksgiving.

—150 other patterns of dining chairs to select from.



The Celebrated 'Pullman' Revolving Bed Davenport

—The "Pullman" is a revelation in the combination bed davenport. It is entirely different—and nothing else compares with it; it works two shifts—a luxurious davenport by day and a full-size comfortable bed by night. It is so simple that a child can operate it. You certainly will be interested in a "Pullman." Come in and let us show you the handsome new "Pullman"—special this week $37.50.



L. A. Fur. Co.

Sewing Rocker This Week $1.95

—A really splendid rocker, better than you would expect at this price; comfortable high back, cane seat, golden oak finish. You must see this rocker to appreciate its value.



Dressing Table

$11.25

Very graceful and handsome table in quarter-sawed oak in either polished golden oak or mahoganized birch finish. French bevel plate mirror 14x24-inch. Regular price $17.75, this week $11.75. Your every bedroom need supplied on our mammoth 4th floor.

BUCK'S STOVES & RANGES

The World's Best Gas Ranges

The Los Angeles Furniture Company is exclusive representative in this city for the famous Buck's Gas Range.

We have just received a carload shipment of the new models. Because of the sanitary cast iron, white enamel removable linings the Buck's Ranges are absolutely sanitary—in fact, the only really sanitary range produced.

Come in and see our interesting exhibit.



Reed Rocker $3.75

HANDSOME HIGH-GRADE ROCKER, very strong and durable; good lines and splendid value at $5.00. Special this week—$3.75.



Dining Table Only $11.35

A splendid, solid oak table, full 6 ft. extension—in beautiful, rich, nut brown fumed finish, carved banded arm—you must see it to realize its value.

This week, $11.35.

Save On These Blankets and Comforts

Here are some extraordinary bedding values from our drapery department that will interest the economical. See our window display and take the opportunity to stock up for the winter.

High-grade, wool finish blanket, pink or blue borders, 11/4, per pair	$1.50	Plaid Blankets, the best made, size 11/4. Price per pair	$3.75	High-grade lamb's wool comforts this week only	$4.50
Splendid wool nap blankets, pink or blue border, size 11/4, per pair	$2.00	All wool plaid blankets, assorted colors, our special leader, size 11/4. Per pair	$5.50	Splendid cotton comforts attractively priced this week at	$3.00
Gray or tan blankets with blue, pink or brown border, size 11/4, unusual value per pair	$2.75	All wool plaids, assorted colors, extra fine finish, size 11/4, per pair	$6.75	Sateen comforts, unusual values this week at only	$5.00
Plaid Blankets, extra heavy and fine finish, size 11/4, per pair	$3.25	Beautiful all-wool blankets, pink and blue borders, size 11/4, per pair	$7.50	Satin lamb's wool comforts, beautiful designs this week only	$12.50

SAVE ON RUGS

It is a matter of provable fact that we show the broadest assortment of serviceable rugs—and the best values in Los Angeles. See our window display. These items will interest you.

Woolen Fiber Rugs

In all attractive color combinations for every room in the home. Extremely serviceable, durable and economical—very attractive and shown in all colors suitable for any room.

7:6x9 size—$7.50 value—now	$5.45
9x10:6 size—$11.00 value—now	$7.65
9x12 size—$12.00 value—now	$9.35

Heavy Seamed Brussels Rugs

These attractive and dependable rugs are shown in eight patterns and in all popular colors. Values up to $16.50. Your choice this week only

$10.95

The New Floor Covering "COGNOLEUM"

This durable, sanitary and attractive new waterproof floor covering takes the place of linoleum for the kitchen and bathroom. It is absolutely waterproof and guaranteed by the manufacturers to be the best floor covering produced for this price.

75c Sq. Yard Laid

FURNITURE CARPETS DRAPERIES STOVES

LOS ANGELES FURNITURE CO.

THE OLDEST AND MOST RELIABLE HOME FURNISHING HOUSE IN LOS ANGELES

420-422-424 S. SPRING ST.

Arizona.

...TER RIGHTS IN LITIGATION.

...and Verde River Suits ...About Adjusted.

...Indian Claims Affect ...Lands Along Gila.

...A for Experimental Farm ...Given University.

...[Special Correspondence of The Times.]

...PHOENIX (Ariz.) Oct. 14.—Water ...on the Salt and Verde rivers ...are almost entirely adjusted ...th litigation that has established ...lative priority of every parcel ...igated land. Similar adjudication ...on be had on the Gila River. ...a suit has been instituted by ...J. H. Kibbey, attorney for the ...owers of the Stafford section, ...g for distribution of river water ...g to priority of beneficial use. ...ase the farmers of the Florence ...ction, farther down the stream, ...d priority, but may have lost ...f their preference through lack ...and through the operation of ...ute of limitations. Still more ...s the priority of the Indians ...Pima Reservation, who, it is ...ected, through governmental ...ation in court will demand ...ter for the irrigation of 16,000 ...On the other side it is alleged ...e Indian appropriation was ...r more than 2000 acres. Just ...e Indian is getting his best ...supply from wells, pumped by ...y from the Roosevelt power ...

...third annual Pima Indian fair ...s held at Sacaton on the reservation October 21-24, with a varied ...ram of sports, including interesting games of baseball and football with the largest emphasis ...n agrarian and economic exhibits of the Indians themselves. Liberal ...s have been provided for the ...xhibits of agricultural and ...ld products.

...morrow will be the first day of ...e season for quail, and hundreds of hunters from Phoenix alone ...ll be at the break of day. To ...ch is allowed a daily bag of ...

...not over ... game wardens ...enforce the ... so plentiful ... around this ... permitted to ... their catches ... now prohibits ... game outside ...

Dwight B. ... offered the ... noble gift in ... section of th... on the farthest ... of Phoenix, to ... mental farm. ... mental farm, ... west of Phoe... needs of the ... fered lies with ... section, and ... citrus groves ...

This afternoon ... ed William E... attorney, to h... Santa Cruz co... Duffy, resigned ... brother of Supe... nor of Final ...

"The Trail of the Lonesome Pine" 50c

You will want to read the book before you see the play this week.

IN OUR ...

Several Hundred ... House Dresses o...

...tter, if anything, than those offered last M... ...very-day wear in the home throughout the ... ...ice of one—so amazingly low is this Cle... ...ouse the greatest enthusiasm.

In the lot you will find beautiful and fa... ...e Dresses from our Main Floor Departme... ...resses made of tissue gingham, Madras, vo... ...tures in the assortment.

Choicest Fall Fashions

Women's White $... Lingerie Waists

...half dozen new styles have been added to our ... ...k, in time to go on sale Monday. They follow ... ...e fine white lingerie waists, and are matchless ... ...Marquisette Waist has high neck, lon... ...sleeve length; with pretty embroidered design, and ... ...insertion and crochet buttons. Another ve... ...ade of white Flaxon cloth, has high neck and long ... ...with pearl buttons. Trimmed with baby emb... ...pin tucks.

Women's Flannel Shirts

...ade from excellent quality soft flannel, in plain ... ...ket, lavender, and blue line stripes. Strictly t... ...with collar attached, and turn-back cuffs.

Strong Values From Our Basement Silk Department

Jacquard Silk Poplins, 50c

...ese beautiful silk and cotton poplins are 26 ...ches wide. Very fashionable for fall and winter dresses. They come with spot, diamond, ...ripe, stripe and spiral designs. Colors ...ght, light blue, Nile green, yellow, light gray, ...vy and dark green. A washable silk dress ...th, with soft lustrous finish.

All Silk Messalines, 65c

...ches wide. Very soft and lustrous. Especially adapted for evening frocks and dresses, ...ts and petticoats. Over 30 colors to select ...m. All the newest and best shades.

Guaranteed Lining Satin, 69c

...ches wide. Colors: Light blue, pink, tan, ...rald, navy, Alice blue, King's blue, red, ...wn, lavender, black, white and cream. Warranted to give satisfactory wear, or lining duplicated free.

...ch and Storm Serge, 54 ins. ...; price, yard ... 95c

...een, black, brown and navy blue. Both ...ght and heavy weaves. Special value.

All Wool Serge, 75c

...is is one of our Basement Store leaders in ... Dress Goods Department—44 inches wide, ...ches heavy quality. Shown in several ...ades of navy blue, also brown and black.

Shaggy Wool Coating, $1.69

...r making Fall and Winter Coats—width 54 ...ches. Extra heavy weight, in mixed shades ...navy blue, light and dark gray. Worth consi...rably more.

...should not be increased and upon proof of the amount understated to increase the amount accordingly."

The next sentence establishes the fact that the collector himself passes upon the evidence in a judicial capacity, for it says: "If dissatisfied with the decision of the collector, such person may submit the case, with all the papers, to the Commissioner of Internal Revenue for his decision."

Also, it shall be lawful for the collector to summon persons, make them produce such books as he shall deem necessary, and make them give testimony under oath to show why their returns should not be increased. (Page 236.)

Nor does consistency seem to be one of the virtues of the income tax law. In one place (page 192) it is stated that all assessments shall be made by the Commissioner of Internal Revenue. In other places the law gives collectors the right to make assessments show why the tax should not be increased, and to increase the same accordingly. The Commissioner of Internal Revenue is the one who says how much taxes a person must pay and the collector is allowed to determine on what amount the person must pay. Perhaps there is a shade of difference in the duties of the different officers, but the effect is practically the same.

POKER WINNINGS TAXED.

It may be of interest to some persons—not in Los Angeles of course—to know that when they play poker, or other games of chance, that a tax obligation is levied upon them. If they win, they must render an accounting to the government, for winnings come under the list of taxable income.

It is also a moot question, and one that may later be settled by a ruling of the Commissioner of Internal Revenue, whether or not the man who loses in a poker game is not required to deduct the percentage of loss (tax and pay it to the government instead of to the winner. However, as the income from poker games is neither "fixed"—except sometimes in well-regulated games—nor always "determinable," it looks as though the winner would himself have to keep a personal return for all the losses that accrues on the green-cloth tables.

EMPLOYERS' RESPONSIBILITY.

The provision that has caused most distress is not the amount of the taxes, but the obligations that are placed on employers, corporations, joint-stock companies and associations as well as insurance companies. They are required to deduct and pay to the government the tax on all of the first incomes that are paid by them. If the incomes are paid as salaries, or for work done, then all income over $3000 are taxable. If the bonds are paid out as stock dividends, then all and all amounts of it are taxable. (Page 202.)

In addition, they must also see from what portions of the income of each person the tax has been withheld, and shall make a return to the government giving the name and address of each person, or state that the name and address is unknown, if they fail to deduct the same and pay it to the government they become personally liable for the amount of the income tax due. (Page 202.)

The government has legislated every individual employer, every corporation, every company and association into its revenue service. The amount of extra clerical work that will be necessary to fulfill the requirements, and also the additional expense, will be very great. Not only does the government offer them no compensation for this additional work, but they are made personally liable for any negligence or errors. (Page 204.)

TAX ON MORTGAGE INTEREST.

In reference to the provision of the law (page 207) which requires that the amount of the normal tax (one per cent. per annum on all amounts) shall be deducted and withheld from all "fixed or determinable gains, profits and income derived from interest upon bonds and mortgages, or deeds of trust or other obligations of corporations, joint-stock companies or associations and insurance companies," no matter when payable, the government has made the debtor to make sure that the normal tax is paid.

For instance: If Jones holds a mortgage on Smith's house, which Smith pays the interest on the mortgage he will first deduct the amount of the income tax due the government (one per cent., no matter how small or large the amount) and pay the same to the government. The law considerateredly provides that Jones may claim the receipt of the whole interest as a part of the interest collected from Smith.

ON FOREIGN CHECKS.

"Remittance men" are no longer to be selfish in the enjoyment of their prosperity. The law (page 208) requires all bankers or persons dealing in foreign coupons, checks or bills of exchange to deduct the normal tax (1 per cent.) from the same when cashing them. All persons, banks or firms who transact a business of cashing such things must take out a license (which will cost them nothing) from the government, or be liable to a fine of $1000 or a term of imprisonment not exceeding one year, or both. The object of the license is to give the public access to the books of agents free access to the books of such persons or banks at all times. (Page 196.)

Another peculiar phase of the law is that a fine distinction is drawn between "capital" and "income." Capital is not taxed. Income is taxed. Thus Doe, living in the United States, owns a house in London. The house represents $10,000 in capital. But it sells the house in London for $11,000. John Doe is liable to a tax on the $1000 profit and the agent who purchases his check must deduct the tax from the same and pay it to the government. It is easy to see that complications may arise in such cases.

INSURANCE MONEY UNTAXED.

The amounts paid by insurance companies as insurance is free from taxation, the government taking the ground that the companies are only paying out capital that has been paid in. Where a life is insured for $10,000 and dies within a month after making the first payment, the party who collects the insurance will not have to pay any income tax thereon. That privilege is allowed. (Page 192.)

HARD ON BONDED INDEBTEDNESS.

In line with the difficulties that will be encountered from joint-stock companies collecting the normal income tax comes this provision of the law (page 206), which sets that where bonds or other forms of a contract entered into before the income-tax law went into effect, it is stipulated that the payment of interest or sale or transfer of the same shall be made without deduction of the normal income tax unless the deduction shall be made by the person paying the interest. That is, the person making the payment shall not be required to deduct and withhold from the normal income tax, but the holder of the bond shall give notice to the collector that he shall give notice to the interest, the person paying the interest must also pay the income tax on it.

Take the unregistered coupon bond, for instance. That involves a contract entered into before the income law went into effect. The source from which the bond is issued and from which the interest is paid seldom has knowledge of the person who collects the interest—that is, the person who clips the coupon. The issuer of the bond is the source from which the interest is paid, and that being the case, how can the issuer of the bond—who also advances the interest—give notice to the collector that under a contract entered into before the income law went into effect that he has made payment of interest on a coupon bond to certain persons when those persons are unknown to him?

When it is considered that there are over $28,000,000,000 industrial bonds in this country, and that the issuers of those bonds do not as a general thing know who holds them, and cannot therefore name the persons to whom they pay the interest, the hardship that will be worked upon all bonded industries at once becomes apparent. Both the bond and the coupon are negotiable. It is impossible to tell from whom the revenue collector should deduct the income tax because of interest paid by the issuer of the bond. But under the law the issuer of the bond is liable for being ignorant of the person who clips the coupon. Which is a sort of an ex post facto law to punish people for doing business under former laws. The issuers of the bonds will not only be compelled to pay the interest on those bonds, but will also be compelled to pay the income tax on that interest. And, as was said before, there are over $28,000,000,000 worth of such bonds in this country on which the issuers will, in most cases, have to pay the income tax on the interest that they themselves pay out. Banks are not required to deduct the tax as on foreign coupons.

TAX ON FOREIGNERS.

The law says that all persons or corporations (page 198, and for corporations, page 219) residing in foreign countries who have interests in this country shall render an account of their gross income. For corporations, joint-stock companies, associations or insurance companies it provides that they shall give the gross amount of income "from all sources within and without the United States," so that the revenue department may compute how much of an income tax is due this government.

Consider the Rothschild family. It owns interests in every country in the world. The Rothschilds are to be compelled to render to the Commissioner of Internal Revenue an account of every dollar of gross income that is received from every part of the world. The source of every cent that pours into their immense coffers must be itemized and submitted to an agent of the United States who draws, as a salary for his position, but $4000.

It is also provided (page 189) that all citizens of this country, whether residing at home or abroad, shall pay an income tax.

Jones, let us say, lives in London. He owns no property in the United States, but owns considerable in England. His income is already taxed under the English law. Also the United States will lay claim to a small share.

The revenue collectors admit that they are going to try to get it, but what machinery they will use is not known. Jones, at present, can afford to snap his fingers at Uncle Sam, for certainly the offense of not paying an income tax is hardly extraditable.

INDEBTEDNESS ENCOURAGED.

The law states that in computing the net income of taxable persons "all interest paid on indebtedness shall be deducted" (page 194.)

Persons with taxable incomes are therefore encouraged to go in debt. As an example: Smith is liable for a tax of $120 on his income. However, if he borrows $1500 at 8 per cent. he will not have to pay a cent of the income tax. If he doesn't borrow it he will; therefore by going in debt he gets the use of the money without additional expense to himself. If he doesn't pay the $120 to his creditor he will be compelled to pay it to the government.

POLITICAL APPOINTMENTS.

At this point it may be well to consider the powerful political organization that the Democrats are privileged to establish (page 240.) For a period of two years and after, the Commissioner of Internal Revenue, with the approval of the Secretary of the Treasury, shall appoint the force of agents, deputy collectors, inspectors and other employees necessary to insure faithful and competent service. The amount of $500,000 has been appropriated to collect the income tax.

Those loyal followers of Jefferson who were crowded out of line in their struggles to preside over the post-offices at Squidunk and Pumpkinville will now be given another opportunity to collect testimonials from their friends and appear before the munificent pie-counter of the income tax soliciting a meal-ticket thereto.

PREMIUM ON CERTAIN BONDS.

While the value of industrial bonds may be depreciated, the income tax places a high premium on government, State, municipal and school bonds. The interest derived from them is free from all taxation. (Page 194.) In computing the net income for the purpose of paying the tax all amounts drawn from such sources are untaxable, whether that amount is one dollar or $1,000,000.

It is expected that great activity will be shown during the next few months in collecting such bonds, and they will no longer be a drag on the market—unless the interest on them is too low to offset the premium of the income tax exemption.

WEAK SPOT IN LAW.

One of the weak spots of the law—which has been so careful to catch everybody by all sorts of devices—is apparent in the exemption from the normal tax of the dividends derived as income from taxable corporations. (Page 195.)

Supposing that Jones has an income of $10,000 from stock in each of ten corporations. That income is assessed at the source, and he does not have to make an accounting of it unless the amount aggregates more than $20,000—which in this case it would. On each of his separate incomes Jones would pay at the source the amount of $100, making in all a total of $1000 paid under the normal tax rate.

But his aggregate income is over $20,000, and Jones is therefore liable for the additional tax. Now the easiest thing on earth for Jones to do is to transfer the stock to his wife, his children or his relatives, and he is no longer liable for the additional tax.

Strange it is, seeing how many provisions that Congress made to catch people who might try to evade the law, that it was not made a felony to give away taxable stock.

ONLY ON NET INCOMES.

Another weak spot in the law became apparent when the wording was changed requiring all persons with "an income of $3000 and over" to make a return, to read all persons with a "net income of $3000 or over."

That allows persons to be their own judges as to whether or not they are taxable, and the revenue collectors anticipate much difficulty and trouble in making the proper assessments on all persons.

However, the penalties are so severe for anyone who withholds deductions that are not allowable, or for anyone who makes a mistake, since ignorance of the law is no excuse, that the revenue collector expect that most persons, especially in making their first return, so as to become familiar with just what deductions are allowable will declare their income if it exceeds $3000, whether or not it is net.

ALASKAN RAILROADS TAXED.

The railroad corporations operating in Alaska shall pay an additional tax of 4 per cent. on their net income, instead of the license tax now collected of $100 per mile per annum. (Page 233.)

EXCISE TAX REMOVED.

In the tariff bill, but not in the income tax section, it is stipulated that all corporations will be relieved from the excise tax now paid to the government and be responsible for the normal income tax on the whole of their net income.

However, for 1914, they will pay the amount of the excise tax due for January and March, and for the other ten months will pay the income tax.

UNTAXABLE CORPORATIONS.

All corporations, associations, companies that are not maintained and operated for the financial benefit of any stockholder, such as certain labor organizations, chambers of commerce, boards of trades, merchants' associations, educational, scientific or agricultural associations, will not be assessed on their income.

Mutual savings banks, not having capital stock represented by shares, are also exempted; and fraternal organizations operated for the exclusive benefit of the members; and domestic building and loan associations, religious associations, and cemetery companies organized for the benefit of members only, are exempted from taxation. (Page 213.)

...ER RIGHTS IN LITIGATION.

...ad Verde River Suits Almost Adjusted.

...Indian Claims Affect Lands Along Gila.

...e Experimental Farm Given University.

...(Arizona Bureau of The Times.)

...(Ariz.) Oct. 14.—Water ...the Salt and Verde rivers ...almost entirely adjusted ...adjudication that has established ...priority of every parcel ...land. Similar adjudication ...is had on the Gila River, ...suit has been instituted by ...H. Kibbey, attorney for the ...part of the Safford section, ...distribution of river water ...priority of beneficial use. ...the farmers of the Florence, ...further down the stream, ...priority, but may have lost ...their preference through lack ...through the operation of ...limitations. Still more ...the priority of the Indians ...Reservation, who, it is ...through governmental ...in court will demand ...for the irrigation of 10,000 ...the other side it is alleged ...Indian appropriation was ...more than 1000 acres. Just ...Indian is getting his best ...water from wells, pumped by ...from the Roosevelt power ...

...annual Pima Indian fair ...at Sacaton on the reservation Oct. 13-24, with a varied ...of sports, including Inter-...of baseball and foot-...with the largest emphasis ...and economic exhibits ...Indians themselves. Liberal ...has been provided for the ...of agricultural and ...products.

...will be the first day of ...season for quail, and hundreds ...from Phoenix alone ...at the break of day. To ...is allowed a daily bag of ...not over twenty-five, and many game wardens have been appointed to enforce the law. Once quail were so plentiful in the Salt River Valley around this city that trappers were permitted to operate and to ship their catches to Los Angeles. The law now prohibits any shipment of wild game outside the State.

Dwight B. Heard of Phoenix has offered the University of Arizona a noble gift in the shape of a quarter section of the Bartlett-Heard ranch, on the farther side of the river south of Phoenix, to be used as an experimental farm. The present experimental farm, a short distance northwest of Phoenix, is too small for the needs of the service. The farm offered lies within an orange-growing section, and adjoins one of the best citrus groves of the valley.

This afternoon Gov. Hunt appointed William E. O'Connor, a Nogales attorney, to be Superior judge of Santa Cruz county, succeeding Frank Duffy, resigned. The new judge is a brother of Superior Judge J. E. O'Connor of Pinal county.



Herbert M. Breidenthal,

Member of a family of distinguished Kansas bankers, who says California is less dependent upon the money powers in the East than any other part of the United States. He believes the optimism of the Pacific Coast is one of its most valuable assets.

Distinctive.

OPTIMISM OUR GREAT ASSET.

CALIFORNIA FINANCIALLY FREE KANSAS BANKER SAYS.

Visitor Declares This State to Be Remarkably Independent of Wall Street, Which Controls Situation in Most Other Sections—Finds Faith Here Backed by Works.

"California appears to be independent of the great financial powers of the East," Herbert M. Briedenthal, member of a distinguished family of Kansas bankers, declared yesterday at the Lankershim. "I am convinced that this State is less dependent upon Wall street than any other section of the country."

The visitor is the son of the late John W. Breidenthal, one of the most widely known men of Kansas. The elder Breidenthal was State Bank Commissioner for ten years and the author of the three most important financial laws of Kansas. He wrote the banking law, the trust company law and the building and loan association law.

"In the Middle West we feel that we are remarkably free from the domination of the Eastern money powers," Breidenthal continued, "but I can see that we are much more dependent upon Wall street than you are in California.

"I was surprised to learn that here in California you are able to finance all legitimate business enterprises without calling on the East for assistance. California seems to be a financial kingdom unto itself, and this certainly is a most desirable situation. From surface indications it appears that California did not feel the late financial stringency so noticeable in the East and some parts of the Middle West.

"The optimism of the Pacific Coast region is a striking thing and one of its most valuable assets. In California optimism seems to be a tangible asset. I find that here optimism is much more than a mental condition. It is a business condition that is vigorously backed up by money and energy. California optimism is bottomed on sound values.

"I have never been in a part of the United States where faith is so strong and the people so willing to back it up with good works as here in California. No wonder you are unaffected by the money panics which disturb the East."

Income Tax Law.

(Continued from Twelfth Page.)

Read Our Other Adv. on Page 8, Part II.

The Trail of the Lonesome Pine" 50c

You will want to read the book before you see the play this week.

VILLE DE PARIS
317-325 SO BROADWAY 312-322 SO HILL STREET
A. FUSENOT CO.

Tapestry Pillow Tops, 35c and 49c

Extra value. Rich colors and designs. Some in panel effects.

IN OUR BIG BASEMENT SALESROOM

Several Hundred More of Those High-Grade House Dresses on Sale Monday at $2

None, if anything, than those offered last Monday. Included are splendid dresses for afternoon street wear NOW, and for every-day wear in the home throughout the year. At $2.00 each you can buy several dresses and then not pay for the actual value of one—so amazingly low is this Clearance Price. Altogether a most extraordinary offering, and one that is sure to arouse the greatest enthusiasm.

In the lot you will find beautiful and fashionable Dresses, including the celebrated DIX QUALITY DRESSES, and many Dresses from our Main Floor Department. Handsome white Dresses of lawn, batiste and all-over embroidery. Colored Dresses made of tissue gingham, Madras, voile, dimity, lawn, rep, linen and crepe. Plain colors, checks, stripes and small neat figures in the assortment.

Choicest Fall Fashions in

Women's White Lingerie Waists $1.00

Just down new styles have been added to our Great Dollar Waist sale, and time to go on sale Monday. They follow the very latest models in fine white lingerie waists, and are matchless values at $1. One is a Marquisette Waist has high neck, long or three-quarter sleeves, finished with pretty embroidered design, and trimmed with narrow Valenciennes and crochet buttons. Another very attractive style, of white Panama cloth, has high neck and long sleeves, buttons in front with pearl buttons. Trimmed with baby embroidery and groups of tucks.

Women's Flannel Shirts $1.00

This is one of our Basement Store leaders in the Men's Goods Department—44 inches wide, splendid heavy quality. Shown in several shades of navy blue, also brown and black.

Strong Values From Our Basement Silk Department

Jacquard Silk Poplins, 50c

Beautiful silk and cotton poplins are 26 inches wide. Very fashionable for fall and winter wear. They come with spot, diamond, check, stripe and spiral designs. Colors are navy blue, Nile green, yellow, light gray, reseda green. A washable silk dress goods of soft lustrous finish.

All Silk Messalines, 65c

Full 36 inches wide. Very soft and lustrous. Especially good for evening frocks and dresses. Shown in 20 colorings. Over 36 colors to select from, including all the newest and best shades.

Guaranteed Lining Satin, 69c

36 inches wide. Colors: Light blue, pink, tan, cream, navy, Alice blue, King's blue, red, reseda, lavender, black, white and cream. Warranted to give satisfactory wear, or lining duck free.

Panama and Storm Serge, 54 ins. wide, per yard 95c

Navy blue, black, brown and navy blue. Both are fine, heavy weaves. Special value.

All Wool Serge, 75c

This is one of our Basement Store leaders in the Men's Goods Department—44 inches wide, splendid heavy quality. Shown in several shades of navy blue, also brown and black.

Shrunk Wool Coating, $1.69

Mannish Suiting and Winter Coats—width 54 inches; splendid heavy weight, in mixed shades of blue, light and dark gray. Worth considerably more.

Now for Warmer Sleeping Garments

Soft, Fleecy Outing Flannel Gowns

Women's Outing Flannel Gowns, $1.15.
All white, extra sizes, heavy quality, with turn-down collar.

IN COLORED STRIPES—
With flaked design, turn-down collar, trimmed with white braid. Both of the above in sizes 18, 19 and 20.

Women's Outing Flannel Gowns, 95c.
White trimmed with pink and blue hemstitching and braid; turn-down collar or high round neck, without collar. Sizes 15, 16 and 17.

IN COLORED STRIPES—
Of pink and blue, with fancy colored braid trimming. Sizes, 15, 16 and 17.

Women's Outing Flannel Gowns, 79c.
In white, with V-shaped neck and trimmed with pink and blue braid.

IN COLORED STRIPES—
Of pink and blue. With and without collars. Sizes 15, 16 and 17.

A Big Purchase of the

New Silk Plaited Hosiery

For Men and Women

Made from pure silk and mercerized lisle yarn. They are plaited and knitted in such a way that the silk is on the outside. Will wear better—and cost but a fraction of the price of good silk hosiery. Deep garter tops, spliced heels and toes.

Price for women, 35c pair, or 3 for $1.00.
Price for men, 25c pair.

Women's Fleeced Lined Union Suits, 50c
Extra fine ribbed cotton. High neck, long sleeves, ankle length. Well finished. Superior "seconds," with very slight faults. An occasional small oil spot, or a mended drop stitch, which will not interfere with the wear. Special Basement Store price 50c suit.

Exceptional Values in

Laces and Embroideries

Imported Val. Laces, French and German Mechlin Laces, bolt 98c
Pretty new designs in edges and insertions to match. Same quality laces in wider widths at 15c and 19c yard.

Wide Shadow Laces, 29c
Beautiful designs with double row of beading for corset covers.

Platt Val. Laces, 10c
From 2 to 5 inches wide; in the new shadow weave.

New Embroideries, 25c, 35c, 49c
In beautiful eyelet or blind patterns with fast edge. Assorted widths. Corset cover flouncings and all-over embroidery. Made on fine white Swiss, cambric and nainsook.

Silkoline Bed Comforters

Assortments Are at Their Best and Prices Very low—89c and $1 for Three-Quarter Bed Size; $1 to $2.75 for Double Bed Comforters.

Our comforters are thoroughly well made from dependable materials—both outside and inside. The coverings are of pretty figured silkolines, rich colored sateens and beautiful half-silk mulls. The filling used is clean, soft, white cotton. The prices begin at 89c for three-quarter beds; $1.00 for double bed size, and range on up to $2.75 for a particularly fine silkoline comforter, with wide silk mull border. Buy comforters now while assortments are complete and be prepared for the cool nights and mornings.

Bathrobe Flannels, 2 yards wide, Heavy Double Fleece 69c
In floral, animal, striped and odd designs. Rich colorings in blue, pink, brown, red, tan, gray and green. Because of their wide width these flannels cut to a splendid advantage.

Superior Quality Mercerized Damask 60-inch at 39c; 72-inch at 50c
These are special Basement Store prices, and are considerably under regular value. Remarkably fine damask with satin finish. The patterns are very beautiful.

Mercerized Breakfast Cloths
Size 36x36 at 39c
Size 44x44 at 49c

Mercerized Damask Napkins; size 20x20, reduced to, doz. $1

54-inch Table Padding, special basement price 58c
Heavy felt padding or silence cloth for dining tables. An extremely low price.



George H. Mayr, Prominent Chicago Manufacturing Chemist, owner of two of the oldest and most reliable drug stores in the city, and manufacturer of Mayr's Wonderful Stomach Remedy.

These Los Angeles Stomach Sufferers Know and Will Tell You So—ASK THEM?

STOMACH TROUBLE STOPPED "ONE DOSE WILL CONVINCE"

MAYR'S WONDERFUL STOMACH REMEDY has made thousands of stomach sufferers happy right near you—saved them thousands of dollars in doctor's bills, as they will tell you, saved operations, relieved them at once, as you can be relieved—by one dose. Here are people who are near you, perhaps friends and neighbors. ASK THEM. Then go to your druggist and get a bottle TODAY.

LOS ANGELES, CALIFORNIA.

Mrs. J. T. Ebert....8523 Selma Ave.
G. E. Jackman....1707 S. Main St.
Mrs. C. Crawford....1049 Denver Ave.
H. L. Krause....144 W. 16th St.
T. M. Wynne....1239 Commonwealth Ave.
F. A. Musta....618 W. 6th St.
R. I. Fisher....3410 Manitou Ave.
W. F. O'Meara....976 Wilcox Bldg.
Mrs. W. H. Dickenson....1278 Commonwealth Ave.
Mrs. H. S. Lamoree....350 W. 20th St.
F. H. Budd....6506 Estella Ave.
A. G. Gardner....737 W. 11th St.
Mrs. M. D. Ivey....607 W. 41st St.
Mrs. F. Naylor....1017 S. Figueroa St.
Mrs. E. Gardner....1046 E. 27th St.
Mrs. E. Elder....1203 24 Ave.
Mrs. H. C. Greenfield....440 E. Adams St.
Peter Marcovich....2460 Houston St.
Wm. Sheck....744 Crocker St.
Mrs. N. S. Gervais....808 E. 5th St.
Mrs. C. W. Maier....1709 Oak St.
R. E. Rogers....1736 W. 53th St.
Miss E. Williams....Los Angeles, Cal.
O. L. Bemis....Los Angeles, Cal.
Mr. W. F. Ketcham....1014 Trust and Savings Bldg.
E. C. Wagner....Room 34 City Hall
Mrs. Geo. Brown....1465 W. 36th St.
S. A. Halley....906 W. 11th St.
Mrs. R. Lail....857 E. 40th St.
Earl N. Frances....1253 Blatt St.
Ellen Hayden....270 Newland St.
H. Heiner....1914 E. 9th St.
Helen Reed....440 Alice St.
Mrs. H. E. Swaller....423 S. Main St.
W. M. Caldwell....1246 Henry St.
N. M. Spencer....1217 Valencia St.
Mrs. J. Jarvis....909 E. 56th St.
Frank Lynch....3827 Woodlawn Ave.
N. W. Hanna....3230 E. 4th St.
R. Burnham....Y. M. C. A.
Herman Stengel....1238 E. 49th St.
Wm. H. Schilling....325 W. 21st St.
Mrs. A. Barrett....806 Crocker St.
Mrs. P. D. Chipron....317 S. Olive St.
Mrs. H. Kirchner....706 S. Workman St.
Mrs. T. J. Keogh....116 W. 55th St.
Mrs. W. A. Murphy....216 W. 36th Pl.
W. A. Baldwin....Los Angeles, Cal.
Geo. I. Mosher....137 N. Bonnie Brae Ave.
Mrs. C. Samuelson....Los Angeles, Cal.
J. L. Dodd....255 E. 58th St.
H. E. Rogers....317 Coltman St.
Mrs. B. D. Hicks....417 Sierra St.
C. H. Huebsch....802 W. 52d Pl.
Mrs. O. Knight....1809 Lemon Ave.
D. McElroy....254 E. 42d St.
W. H. Weeden....720 Miles St.
J. F. Armitage....2946 E. 1st St.
L. C. Cohen....5126 E. 22d St.
J. T. Evans....6186 Echo St.
F. L. Hatch....1033 W. 24th St.
Miss A. Alderson....4256 Miles St.
Geo. W. Kingsbury....R. House, D. V. S.
Mrs. Ellen Miller....1126 Marion Ave.
Mr. C. Sanders....Hotel Argonaut
Mrs. W. Gray....53 Mesota Ave.
J. H. Brooks....214 Fresno St.
E. C. Wagner....Room 34 City Hall
Miss A. Schlesinger....211 Keller Block Ave.
Geo. Talbert....727 E. Ave.
C. Langham....4643 Prospect Ave.
F. E. Vandergrift....Box 85, Station A.
T. Alexander....320 W. 21st St.
Louise Grauet....1313 Victoria St.
J. W. Richey....1110 Trenton St.
W. N. Nittinger....329 E. 23d St.
W. A. Swearingen....1003 W. 11th St.
Mrs. J. S. Sullivan....1156 S. Los Angeles St.
J. N. Conroy....2503 Pennsylvania Ave.
Mrs. A. Pender....912 Diamond St.
Chas. W. White....Los Angeles, Cal.
S. Keith....1316 S. Trinity St.
Mrs. E. Stewart....2606 Pasadena Ave.
J. G. Schroeder....14411 East C St.

READ WHAT A FEW OF THEM SAY:

"Most Pleasing and Surprising Results. Thought I Was Going to Die. Was Afraid to Eat."

Geo. H. Mayr:
I received Mayr's Wonderful Stomach Remedy and took the same with most pleasing and surprising results. As I was most impatient to continue the treatment, I got my local druggist to obtain your remedy from San Francisco. My trouble has been principally gastritis, with gas around my heart so bad at times I thought I was going to die. I was afraid to eat, altho hungry, anything starchy affecting my heart seriously by generating gas. My wife is also taking your remedy with pleasing results. Most gratefully yours.
L. C. Jones, Martinez, Cal.
Aug. 23d, 1912.

"Have Told Lots of People About Your Remedy."

George H. Mayr:
My wife and I have both taken Mayr's Wonderful Stomach Remedy and both are well now. Your medicine is fine and we have some yet in the house and have told lots of people about it. If I should get sick, I would sure send for some more. Thanking you for your good medicine. Yours truly,
R. W. Gray,
Furniture and Household Goods,
3873 Mesota Ave., Los Angeles, Cal.
Jan. 11th, 1913.

P. S.—I have your name, so I can tell others.

"Certainly a Wonderful Medicine"

Geo. H. Mayr, Esq.:
Enclosed find check for two bottles of your Mayr's Wonderful Stomach Remedy. I sent to three drug stores in town to see if they kept your remedy. Please send right off. It certainly is a wonderful medicine.
Mrs. John Sigrist,
1543 Fourth St.,
Santa Monica, Cal.
May 13th, 1913.

"Now, the Same Day, I Feel Fine."

Geo. H. Mayr:
I have taken your Wonderful Stomach Remedy as directed and now, the same day (7 p. m.), I feel fine.
Write A. G. Gardner, 737 W. 11th St., Dealer in Pianos, Los Angeles, Cal.

Terrible Sufferer for 10 Years, of Redding, California, Had "Suffered a Thousand Deaths"

Geo. H. Mayr:
I have been a terrible sufferer for the past 10 years. Not one doctor could tell me what the trouble was. I have a weak liver and I would vomit every morning and my stomach would bloat up like a balloon. I never could wear corsets. Seven years ago one of our doctors said that the catarrh had gone all through my system. His medicine nearly killed me. I left for Los Angeles and doctored there and still kept on with the same spells. I have suffered a thousand deaths, so I will tell you now what Mayr's Wonderful Stomach Remedy did for me. (She described at length here how one dose worked). I think it would be a Godsend if it were on the market here. I thank you many times.
Fanny Klankenk,
311 East St., Redding, Cal.
Shasta Co.

Sick 9 Years—Now Feels Like a Different Person.

George H. Mayr:
Your Stomach Remedy has helped me wonderfully. I thought I had dyspepsia or indigestion. I have been sick off and on for six years. The first year I had it I went to see four doctors and took their treatment, which helped me for only a short time. One of those doctors said I had chronic catarrh of the Stomach or dyspepsia and that he would have to use the stomach pump on me, which scared me so badly I would not go near him again. The last year my stomach had been getting worse, continual gas, particularly at night, so bad I could not sleep, but sit up in bed the greater part of the night. My husband learned of your Wonderful Remedy through a friend of his. This man works for the United Railways here. The day after taking it I felt like a different person. I feel that it will cure me, as it has helped me so much already. Yours truly,
Mrs. D. W. Keating,
2912 25d St., San Francisco, Cal.
P. S.—Send to this address: D. W. Keating, 135 Davis St.
March 14th, 1913.

"Your Medicine Cured Me"

Geo. H. Mayr:
Your Wonderful Stomach Remedy is all you claim it in my opinion. Your medicine cured me. Wish you a Merry Christmas. Yours very truly, H. W. Hanna, 612 W. 4th St., Los Angeles, Cal.

No "Long" Treatment

One dose positively convinces. Many find that only one dose is necessary.



Save Expense and Surgeon's Knife

Whatever you've tried, give my safe Remedy this one chance before you go on WASTING MONEY needlessly for no USE OR GOOD. Don't for a moment consider allowing a surgeon or doctor to cut into your body to try to cure you before you have at least tried ONE DOSE of Mayr's Wonderful Stomach Remedy.

One dose of Mayr's Wonderful Stomach Remedy will convince over night if you'll go to your Druggist and get it TODAY.

Geo H Mayr

Manufacturing Chemist—Chicago's Leading Druggist, 124 Whiting Street, Chicago.

Especially recommended in Los Angeles by all Owl Drug Stores and almost all Leading Drug Stores.
Trade Supplied Promptly by Brunswick Drug Co. and Leading Wholesalers.

(Continued on Thirteenth Page)

Aggressive.

SAILING INTO MAN'S SPHERE.

Amazons of Commerce in the Embryo Here.

Fair Sex Is to Launch Into Strange Marts.

Study Everything from the Wireless to Autos.

BY GRACE KINGSLEY.

Amazons of commerce! The cosy corner cult transformed into stern students of the strenuous!

From tatting to table manufacturing; from shopping to chauffeuring; from the beauty-chase to building; from worsted-work to wireless! These are some of the fascinating phases of her ladyship, "the woman of today," you will see if you visit Polytechnic Evening High School, and view the bright heads and pretty faces bending over stern and unaccustomed tasks.

No, my dear, those are not patterns for crocheting which that sweet girl is making, they are drawings of an auto's department of the interior. They're a recipe for making a dining-room table. Neither are those queer little sketches which are engaging that blond, young woman's attention mere tracings for embroidering violets and roses. They are sketches for a wireless equipment. And that lad's the ground plan for a worsted "home sweet home" to hang over the fireside, it's a dignified plan for building a flock of chairs that will be all alike and stand firm and unwobbly on their scientific legs.

Do you think the table that pretty girl is building is going to have the rickets when it's finished? No, sir-ee. That table's going to stand on its legs just like any other table. Do you believe the house the bright-eyed miss is planning is going to have the staircase stick up through the roof? Not much! That staircase is going to behave like any other staircase, and lead just as surely and surely from the first floor to the right place on the second floor, as if it were planned by a man. Do you think that wireless table, when it's finished, is going to act like an illiterate junk heap? That wireless instrument is going to catch just as many thrilling S.O.S.'s out of the air as anybody's.

WORKING IN WOOD.

Down in the woodshops, under the tuition of Mr. Beswick, beneath flying belts, and amid whirring lathes and screeching band saws, several charming women are working earnestly with fingers as deft as any man's. They wear big aprons and tiny white caps to protect their hair from dust and whirring machinery, and one of them looks up and shows you how the exquisite carving she is doing for a dressing-table is beginning to come out of its background; another proudly exhibits a dining table with curly Louis-something legs.

Every evening, women work in these classes, and some fine pieces of furniture are under construction.

A handsome solid mahogany chiffonier, made of five-ply veneer, a piece exquisite enough for any boudoir, is being made by Miss Hattie Johnson, a sloyd teacher of the city. Mrs. C. B. Merrill, another student, is building all the furniture for her dining-room. Miss Bess Ellis is making a dainty dressing table in Sheraton lines, to be finished in white enamel, and Miss Nina Weld is shaping a colonial sewing table in selected mahogany.

WIRELESS DRAWS.

The eerie fascination of the wireless has drawn two pretty girls into Twining's classes, and they are learning all about electricity from the "way they make the hair pin burn in the bottle" to the most intricate and headachy problems connected with wireless. Most girls would think that an "ohm" were a new kind of thing to trim a dress with, that "ampere" is the name of a soft drink. But these two clever misses are on easy conversational terms with such awe-inspiring things as volts and indirect currents, and can call all the funny little bolts and screws and levers on the wireless by their Christian names.

Miss V. Helen Eastman wishes to be a wireless operator on a trans-Atlantic steamer. She explains to me that women aren't accepted as operators on trans-Atlantic steamers nowadays, but that she hopes the prejudice will be overcome by the time she's a real wireless magician.

A war correspondent is what Miss Florence Withrow wishes to become, with the aid of her wireless knowledge. She has a very decided talent for writing, and can't remember when she wasn't interested in electrical experiments, and is therefore making rapid progress in her work.

Both young women are taking up the work very seriously, going into the mathematics and mechanics of the sciences deeply, and they explained to me that while a telegraph operator need know only how to receive and send messages, a wireless operator must understand all about the mechanism of his instruments.

AND "CHAUFFING."

Mrs. A. Polinsky is the name of the courageous woman who is pioneering in a new profession for women—the gentle art of "chauffering." Mrs. Polinsky can diagnose the ailment of any automobile that lives, her teacher Mr. Washburn, tells me, and can take a machine apart and put it together like an expert.

When I asked her, laughingly, if she means to tackle auto-racing, her dark eyes sparkled, and she declared with a mysterious smile that "you never can tell! If they'd only let women do it—"

"ARCHITECTING."

Building houses is the pet ambition of Miss M. D. Bohanan, an attractive young woman, who, with two other ladies, is taking the architectural course with about fifty men students. She believes there is a great field for women architects in planning homes, hospitals and schools, because a woman's natural interests and sympathies lie in these directions. She says, too, that every woman who means to travel in the old world should study architecture as a cultural subject, for not otherwise can she appreciate and understand those works of art which Mme. de Staël has described as "frozen music."

WOMAN CONTRACTOR.

Mrs. J. D. Jones has recently arrived from Denver with her husband, who is a contractor. Mrs. Jones has decided to enter another phase of partnership with her husband, and is studying nightly at Polytechnic on "strength of material" and other she will help superintend her husband's jobs as well as plan and construct buildings.



Ambitious girls,
Who are working along somewhat unusual lines in the city high shcools.

"MOVIE" PHOTOGRAPHER.

In the photography class is a young woman, Miss Jessie Babcock, who believes a woman could operate a moving-picture machine quite as well as a man. She is learning the rudiments of her trade now, and later will enter the other field. She hopes to travel in foreign lands pursuing her chosen vocation.

WOULD CHART AIR.

Mr. Twining informs me there is a big demand for a class in aeronautics, and it is possible a club may be formed to take up the subject. Several women have applied for admission.

AND A PORTIA.

But the invasion of man's territory is not confined to "Poly" Evening High. Up at L. A. High is a very clever little girl of 16, Mildred Little, who wants to join the ranks of lawyers. All her efforts are aimed at this goal, her studies being those that would lead naturally into the field of law. She helped win the championship for "L. A." last year, and "L. A." is very fond of their embryo Portia.

"Miss Little is one of the best students we have," said her teacher, "and I believe she will make a fine lawyer."

She will enter the University of California when she graduates.

FARMERS, TOO.

Out at Gardena Agricultural High are several girls who are studying horticulture and ornamental gardening. These believe that women would make excellent landscape gardeners, and are working toward that goal.

In short, Mr. Man, there's hardly the least bit of your "sphere" that woman isn't invading, you see, and pretty soon to talk about the "sphere of the sexes" will be speaking the dead languages, anyhow!

DEATH IN COLLISION.

Man Riding Motorcycle Killed by Being Run Down by Automobile. Investigation Under Way.

A duel over the right of way between an automobile and a motorcycle resulted in the death of E. N. Brown, a mechanic, yesterday. He was killed in a collision at Seventh and Flower streets. D. C. Sweet, No. 222 North St. Andrew's place, was driving the automobile, and asserts that the motorcycle on which Brown was mounted, skidded. The detectives are making an investigation.

The two vehicles were turning corners in opposite directions. The details of the accident have not been fully established, but Brown was in a dying condition when picked up. He was taken to the Receiving Hospital, but was dead before aid could be given.

SEEKS TO BAR LETTER.

Lyman's Counsel Would Prevent Introduction of Evidence — Witness from Philippines Here.

Dr. John Grant Lyman and his counsel, Paul W. Schenck, are seeking to prevent the introduction in the trial of the promoter for fraudulent use of the mails of a letter written by Sr. Santiago de la Guardia, father of Sr. Hernan de la Guardia, the boy president of the Panama Development Company.

This letter is considered the most important of all those offered by Asst. Dist.-Atty. Regan. All of the others went in without objection. The fact that this particular letter is in possession of the government was a great surprise to Dr. Lyman. It was found by the postoffice inspectors who arrested Lyman in San Francisco in September, 1911.

The legal precedents are all in favor of the introduction of the letter and Judge Wellborn indicated that he would so rule, but allowed Attorney Schenck to argue the question on the convening of court Tuesday morning.

One of the important witnesses for the government dropped in yesterday —E. D. Ryan of Manila. Ryan at one time was in the employ of Lyman and made a trip to Panama in the ostensible interest of the corporation. The presence of Ryan is considered of the utmost importance by the government, for it is asserted he was in touch with all of the angles of the Panama Development Company enterprise.

It is now believed that the Lyman case will take four or five weeks for trial.

UNSAFE SCAFFOLDING.

Special Agent E. H. Hancock of the State Labor Bureau, who has been making a strict enforcement of the new labor laws an actual fact, arrested H. G. Lynch, a painting contractor, on the charge of not providing safe scaffolding for his men. Hancock has made more than a dozen arrests in the last three days, and has given warning to all contractors that an active prosecution will follow any violations of the law.

October at Arrowhead Is an eastern Indian summer.

BIG GUSHER AFIRE.

Southern Pacific Well Is Pillar of Flame—Flows Only One Hour Before Blaze Starts.

[BY A. P. DAY WIRE TO THE TIMES.]

TAFT, Oct. 18.—Within an hour after No. 21 well of the Southern Pacific Company's subsidiary, the Kern Trading and Oil Company, came in at 3:30 o'clock this morning, with a flow of 1000 barrels an hour, it caught fire and is now a roaring pillar of fire and smoke. Although a gusher was expected, it was not thought that the oil-bearing sands would be reached for at least another fifty feet and the drillers were caught unprepared, with their tools in the well, when the rush came.

The gushing oil filled the small rig sump in less than an hour and overflowed into a sump owned by the Mays Oil Company on a lower level.

There was a flash of fire from the lower sump and a few minutes later the entire ravine was a solid mass of flame. No effort is being made to extinguish the fire, which promises to burn for weeks before it can be brought under control. All attention is being paid instead to surrounding property, which includes a 3800-barrel gusher that came in last week and the Mays No. 9.

FULLERTON.

FULLERTON, Oct. 18.—A good oil strike has been made in the Standard's well No. 1 on lease No. 2 in the city limits of Fullerton. The well has not developed into a gusher, but within a short time after oil was found in the hole, early this morning, the oil stood at a depth of 700 feet in the well, which is down over 3500 feet.

Local drillers say the well will now pump over 500 barrels daily. It will be put on the pump soon, and unless it produces at least 500 barrels daily, the hole will be deepened. The well is a little over a mile north from the business district of Fullerton and is on what is known as one of the Coyotes leases, which is located east of the Murphey and Emery wells.

PECULIAR ACCIDENT.

FRESNO, Oct. 17.—[By A. P. Day Wire.] While walking down the aisle of the Fresno-Coalinga train tonight, George Harting, the veteran prize-fight timekeeper, caught his foot under the rubber matting in the car and was thrown on the arm of a seat, breaking one rib and fracturing another. Harting was taken from the train and removed to a local hotel. He will be laid up for two weeks.

STANTON NOTES.

STANTON, Oct. 18.—Twelve miles of streets are in process of improvement. The city is doing the work with C. Remland as overseer. Oil is being used after proper grading. Eight cars of oil are already in. The Stanton Townsite Company is planning to set out shade trees in the residence portion of the city. The grading work on Chestnut street was finished this week and the work on Court street is being begun. These contracts call for grading, curbing and cement walks.

The Stanton Townsite Company is preparing plans which will mean much for the improving of the city. It owns considerable acreage which it is said will be put on the market.

Arrowhead Hot Springs for a delightful week end.

Savings in Wash Goods That Will Be Delight for the Economical Woman



50c Ratines---25c Yard

New ratines—mixtures of black and white, navy blue and white, or tan and white. A heavy fine quality that is regularly sold at 50c a yard. A fabric that is much in demand for tailored and fancy gowns and suits for it adapts itself beautifully to the present modes. On special sale Monday at just 25c a yard.

Hale's GOOD GOODS 341-343-345 S. BROADWAY IN THE HEART OF THE SHOPPING DISTRICT

29c Foulards 15c — Cotton foulards and taffetas with a lustrous mercerized finish. A wide range of colors for street and house gowns. 29c grade—15c yard.

35c Wash Goods 19c — Beautiful mercerized wash goods—striped and plain poplins, basket weaves, etc., in all colors—light and dark shades. 35c values—19c.

29c Silk Mixtures — Silk mixtures in plain, figured patterns that make the best scarfs and street and gowns. Values up to 29c.

45c Silk Mixtures .... 19c — Beautiful brocaded, dotted and plain patterns in silk-and-linen wash silks; all colors. Values up to 45c.

35c Brocaded New Cloth ... 25c — A new brocaded fabric with a highly mercerized finish. All street and evening shades. 35c regularly, special—25c.

29c Long Cloth for .. 17½c — Imported English long cloth with a fine chamois finish. 45 inches wide. 29c grade—17½c yard, 12 yards for $2.00.

25c Mercerized Nainsook ..... 18c — Extra fine quality mercerized white nainsook, lingerie finish; 40 inches wide. 25c grade for 18c a yard.

32½c Bleached Sheeting — Extra fine bleached sheeting, 32½c regular.

30c Pequot Sheeting ..... 23c — The best grade unbleached Pequot sheeting that sells regularly at 30c, 2¼ yds. wide. On sale Monday—23c a yard.

Atlantic Mills' Pillow Tubing

20c Seamless Atlantic Mills' Tubing, 36-inch ..... 15c yd.
22½ Seamless Atlantic Mills' Tubing, 40-inch ..... 17c yd.
25c Seamless Atlantic Mills' Tubing, 45-inch ..... 19c yd.
27½ Seamless Atlantic Mills' Tubing, 50-inch ..... 20c yd.
(Main Floor)

12½c Unbleached Muslin Yard — Unbleached muslin, 36 inches wide, without doubt the best... at 12½c, special Monday... yds. $1.00.

Big Blanket Values for Monday

Full size cotton blankets in white, tan or gray. Finely fleeced. Special, the pair $1.00

Extra size fine cotton blankets in white, gray or tan; soft and fleecy. Special, the pair $1.65

Large size wool finished blankets in white, gray or tan, finely finished. Sale price, the pair $2.25

Fine wool blankets, white with fancy borders or pretty plaid designs. Good size. Special, the pair $3.98

Rich, soft wool blankets in white or fancy plaid designs. Good deep bindings. Special, the pair $5.00

Extra quality all-wool blankets in white, gray and plaid designs. Special, the pair.. $6.75



Comforter Bats at Wonderfully Low Prices

An immense shipment of cotton and wool bats—a whole carload, and they have been marked at the lowest prices ever put upon bats of the same quality. Note these!

90c 3-lb. Cotton Comforter Bats, 72x84 inches....69c
$1.00 3-lb. Cotton Comforter Bats, 72x84 inches....85c
$1.25 3-lb. Cotton Comforter Bats, 72x84 inches..$1.00
$2.50 2-lb. Hygiene Wool Bats, 72x84 inches.....$1.75
$2.75 2-lb. Hygiene Wool Bats, 72x84 inches $2.00
$3.25 2-lb. Australian Wool Bats, 72x90 inches....$2.50
$4.50 3-lb. Australian Wool Bats, 72x90 inches...$3.25

12 oz. Clean White Cotton — 15c Bats on sale for... 20c Bats on sale for... 25c Bats on Sale for... 30c Bats on sale for...

A Sale of 250 Spreads—Mill Samples—½ Price

$1.50 Fine Hemmed Crochet Bedspreads..... 75c
$2.00 Fine Hemmed Crochet Bedspreads.....$1.00
$2.50 Fine Hemmed or Fringed Spreads.....$1.25
$3.00 Fine Hemmed or Fringed Spreads.....$1.50
$3.50 Crochet and Marseilles Spreads.....$1.75
$4.00 Fringed or Hemmed Marseilles Spreads....$2.00
$5.00 Fringed or Hemmed Marseilles Spreads....$2.50
$6.00 Fringed or Hemmed Marseilles Spreads....$3.00
$8.00 Fringed or Hemmed Marseilles Spreads....$4.00
$10.00 Fringed or Hemmed Marseilles Spreads..$5.00

Sale of Sample Handkerchiefs Half Price



The combination of several sample lines from the leading manufacturers and importers of the country—an immense purchase that we made at just 50c on the dollar. It has been our practice each year to buy up these sample lines and Los Angeles women have come to regard this as the time not only to lay in a supply for their own use but also as the time to buy the handkerchiefs they will want to give as Christmas gifts. A hint of the savings—

10c Plain and Embroidered Styles.....5c
12½c Embroidered and Initial Hdkfs..8½c
16⅔c Plain and Embroidered Styles...8½c
20c Plain and Fancy Handkerchiefs.....10c
25c Emb'd and Fancy Handkerchiefs..12½c
30c Hand Embroidered Handkerchiefs...15c
33⅓c Scalloped Embroidered Styles...16⅔c
35c Ones, Emb'd, Plain and Fancy....17½c
50c Hand Emb'd and Fancy Hdks.....25c
65c Hand Emb'd and Fancy Hdkfs....33⅓c
75c Hand Emb'd and Fancy Hdkfs....37½c
$1.00 Hand Emb'd and Fancy Hdkfs....50c

Neckwear Novelties of the Season Much Underpriced



50c Kinds 25c — In the assortment there are Point Venise lace collars, hand embroidered collar and cuff sets, gulmpes, maline Medicis, stocks and jabots. Regular 50c values, on sale—25c.

$1.00 Kinds — Exquisite shapes of lace collars and cuff sets, shadow lace and net, maline stocks, and ideas in fancy... values—50c.

$2.50 Lace Collars .... 75c — Handsome lace collars, suitable for yokes as well as trimming purposes. Collars of macrame, ratine, Venice and Princess laces—well worth $2.50, on special sale Monday—75c each.

$2 Fancy Neckwear $1 — A remarkable... latest creations... camisoles, pelerines, Marie Antoinette... stocks, jabots, etc., $2.00 styles for $1.



The New Pleatings 25c yd — The new pleatings that are being generally sold at 50c will find here at just 25c. Pleatings of shadow lace, plain nets and Point d'Espirit in white, cream color, ecru... All styles in widths up to 3 inches.

$2.00 Auto Scarfs, New $1 — They are new and a wonderful convenience—put... neat and attractive, all colors. Each one in an... size silk case. Regularly $2.00, on sale at $1.50.



75c Ribbons 25c — All kinds, Widths to 6 inches. The Monday special from the Ribbon Department is a wonder, especially in view of the fact that many women will be anxious to get these very ribbons for Christmas fancy work. All silk ribbons in checks, plaids, stripes, printed warps, moires, jacquards, Balkans and many other styles. Qualities that are sold regularly at 75c, special Monday—25c.

—From the Hair Goods Department—

All Round Transformations $ — All-round transformations made of hair 16 inches long. Every shade, including drabs so hard to find. On special sale on our 3rd floor Monday...

28-inch Separate Stem Braids, on sale $3.75

26-inch Mixed Gray Braids, on sale .....

Shadow Laces In a Host of New Designs

18-in. Flouncings 25c — White, cream and Arabian flouncings. New patterns that are worth double the price that we are asking—just 25c a yard.

Shadow Flouncings and Camisole Laces—50c — 18 and 27-inch shadow flouncings and 18-inch camisole laces for corset covers. Extra fine quality and exclusive patterns that are worth $1.00, on sale here at just 50c a yard.

18 and 27-In. Flouncings 75c — 18 and 27-inch shadow flouncings and camisole laces. Exquisitely dainty patterns in white and cream color. Laces such as you will ordinarily find marked $1.50, on sale at just 75c a yard.

The Best Gloves Ever Sold at $1.50

We have made a specialty of our $1.50 line of kid gloves and have secured for it the best gloves that were ever sold at this price. Every pair guaranteed to give satisfaction.

2-clasp gloves in white, black, tan, gray and navy $1.50
2-clasp real kid gloves, p.k. seams, white, black, tan, etc. $1.50
2-clasp extra heavy p.k. gloves in black, gray and tan $1.50
2-clasp gray mocha gloves with p.k. or P.X.M. seams. The pair $1.50
Extra heavy cape gloves in the English tan shades. For street and auto wear... $1.50

Beaded Bags ½ Price

We bought the entire surplus stock of an importer at just half price. There are 2000 bags—every wanted style in light and dark color combinations, and some in black, steel and gray. A suggestion for a very beautiful Christmas gift.

$4.00 BAGS.....$2.00 $10.00 BAGS.....$5.00
$5.00 BAGS.....$2.50 $12.00 BAGS.....$6.00
$6.00 BAGS.....$3.00 $15.00 BAGS.....$7.50
$7.00 BAGS.....$3.50 $18.00 BAGS.....$9.00
$8.00 BAGS.....$4.00 $20.00 BAGS.....$10.00
$9.00 BAGS.....$4.50 $25.00 BAGS.....$12.50

Pretty and Practical Coats

Good Models, Values to $15 Monday, 9 to 10 a. m., only .. $4.95 — Light and medium weight coats, three-quarter and full length; some with square and others with rounded fronts. Plain serges in brown, tan, navy and Copenhagen; also diagonals, Bedford cords and novelty coatings in popular colors including fancy stripes and mixtures. Some plainly tailored and others prettily trimmed. Some black and white checks in the collection. Size from 14 misses up to 44 bust measure. Many of them $15.00 values. Monday, 9 to 10 a.m.—$4.95.

Underwear 17c — Women's medium weight lisle vests with high neck and long sleeves or with short sleeves; lace trimmed or ankle length pants to match. Extra good 25c values. Monday, 9 to 10 a.m.—17c.

75c Silk 39c Yd. — Black Japanese wash silk, yard wide, rich and lustrous. A quality that usually sells at 75c. Only a limited quantity. On sale Monday, from 9 to 10 o'clock, at just 39c a yard.

50c to $1.00 Garments for 29c — Broken lines of flannelette gowns, also short muslin skirts, corset covers, drawers and some combinations. Original prices, 50c, 75c and $1.00. Some of them mussed and soiled. Monday, 9 to 10 a.m.—29c.

10 Yards Calico 39c — Percale finished book fold calico in a variety of good patterns and the best of colors. Worth 7½c. Monday from 9 to 10 a.m., 10 yards for 39c.

14 Yards Muslin $1 — 36-inch bleached muslin, heavy and strong, suitable for sheets and pillowcases. Regular 12½c value. Monday 9 to 10 a.m. 7½c yard, or 14 yards for $1.00.

$3.00 to $6.50 Lace Curtains $1.39 Pair — Odd pairs of extra fine quality lace curtains, both white and Arabian shades. Full size, beautiful designs, but only one pair of a pattern. Values from $3.00 to $6.50. Monday from 9 to 10 a.m. only—$1.39 a pair.

20c Bungalow Net 10c — Cream colored bungalow net, 36 inches wide. At least 200 yards all of one design, cut from full bolts. Worth 20c. Monday, 9 to 10 a.m.—10c yd.

65c Linoleum 39c Yard — Best quality cork linoleum, perfect goods cut from whole bolts. Four... worth 65c. Monday from 9 to 10 a.m.—39c square yard.

$2.25 Blankets $1.29 Pair — Soft white wool finished blankets, full size. New goods worth $2.25. Monday from 9 to 10 a.m. only, $1.29 pair.

85c Bed Sheets 59c — Extra heavy double... sheets, size 81x90 inches. Monday from 9 to 10 a.m.—59c.

25c Towels 15c — Large heavy bleached Turkish towels, worth 25c. Monday 9 to 10 a.m. 15c each.

Outing 7½c Yd. — White and colored outing flannel. 10c and 12½c grades. Monday 9 to 10 a.m., 7½c yard.

Hale's 341-343-345 S. BROADWAY

Music and Song
THE STAGE AND THE DRAMA.

XXXIIND YEAR.

Theaters—Amusements—

HAMBURGER'S MAJESTIC
One Week Only—
Popular Price Matinees Wed

SEAT SALE NEXT THURSDAY—
Popular Price Matinees Wednesday and Saturday, 25c to $1.00. Nights 50c to $1.50.
OFFICER-
A LAUGH-ENTRANCE -OF- QUICK-FIRE ACTION! WITH PLENTY OF SUSPENSE
THE STORY OF A NEW YORK... WHO HAS TO PLAY SEVERAL...
SOME GREAT... NEW YORK... CHICAGO...

COMING! WEEK STARTING
Next Sunday Nig...
JOS. M. GAITES PRES...
THE BEAUTEOUS PRIDE OF TW...
KITTY GORD...
IN VICTOR HERBERT'S BIG OPER...
"THE ENCHA...
SEATS GO ON SALE NEXT THURSDAY MORN...

MOROSCO'S BURBANK THEA...
SECOND AND POSITIVELY LAST CROWDED... NOON. The Burbank stock company, with GEL... and last big week, Charles Klein's sensational pl...
"The Third D...
Popular Burbank prices: Nights, 25c, 50c and...
NEXT WEEK--Seats N...
HERE'S THE BIG MUSIC AND FU... THAT EVERYBODY'S BEEN W...
BEGINNING NEXT SUNDAY AFTERNOON, THE BI... OF A CAST OF ESPECIALLY ENGAGED PLAYE... SCENERY, ETC., AS GIVEN FOR THE FIRST TIME AN... POPULAR PRICES, THE MUSICAL SUCCESS OF T...
"The Quake...
"The Quaker Girl" is by all odds the biggest, most... on the local stage has ever known and it's bound to... every performance. THAT'S WHY YOU SHOULD... EXTRAORDINARY OFFERING NOW. NO ADVA... SCALE OF BURBANK PRICES. Nights, 25c, 50c a...

OS ANGELES' Newest & Most B...
MOROSCO...
Broadway Between 7th and 8th Streets—Phones... THIS WEEK—BEGINNING MATINEE TODAY—FI... STAGE—The Morosco producing company, with HEN... the first time anywhere, Douglas Wood's brilliant ne...
"The Prodigal Parem...
YCEUM THEATER— SPRING ST... PHON...
BARGAIN MATINEE EVERY DAY 10c, EXCEP...
THREE SHOWS TONIGHT, 10c...
DILLON and KING — With MAUD AMBER and their merry singing and dancing com... including the famous GINGER GIRLS, offer their latest... music and fun success...
Three Shows Tonight, at 6:30, 7:45 and 9:15—Other...

BROADWAY, Between 6th and...
AMERICA'S FINEST THEATER—
Orphe...
TELE... STANDA...
Today and Tonight Last Times This Week... Beginning Matinee Monda...
THE GREATEST BIL...
75—PEOPLE—75
"The New Song...
With a company of 30 headed by WILL...
JAMES MULLEN & ALA...
Odd Nonsense.
JEANNETTE FRANZ...
Dutch Vocalist, with JOHN M. SCHOUTE...
FROSINI
Accordion Virtuoso.
Jack—McLALLEN & CAR...
Roller Skaters and Dancers
HOEY & LEE
Character Parodists.
CARL ROSINI
Assisted by Mlle. Marg...
Positively Last Week
"THE LITTLE PARI...
Valerie Serice and Company...
Symphony Orchestra Concerts, 2 and 8 p.m.—World's... Every Night at 8, 10-25-50-75c, Boxes $1. Matinee at 2...

WOODLEY THEATER—
A Masterpiece in Th...
"In the Jaws of the La...
WILL BE THE GREAT HEADLINER MONDAY...
4 Keystone comedy and other exclusive first-run pictur... Features which will be animated by excellent appropriate...
The Mammoth Pi...
BY MR. GARRATT AND MR. L...
Matinee 11-to 6, 5c; Logge 10c, 6 to 11, 10c; Lo...

The Cream Sheet—Life's Finer Side.

Music and Song
THE STAGE AND THE DRAMA.

Los Angeles Sunday Times

Part III: 30 Pages
HOUSE—CHURCH—SOCIETY.

XXXIIIrd YEAR. SUNDAY MORNING, OCTOBER 19, 1913. THE HOME: For Parents and Children. For Teachers and Pupils.

Theaters—Amusements—Entertainments.

HAMBURGER'S MAJESTIC THEATER— Broadway Near Eighth
One Week Only—Beg. Tonight
Popular Price Matinees Wed. and Sat., 25c to $1

SEAT SALE NEXT THURSDAY.
Popular Price Matinees Wednesday and Saturday, 50c to $1.50. Nights 50c to $1.50.
OFFICER 666
A LAUGH-PRODUCING FARCE-COMEDY WITH PLENTY OF SUSPENSE
THE STORY OF A NEW YORKER WHO HAS TO PLAY SEVERAL ODD ROLES
THE GREAT FARCE AS SEEN IN NEW YORK AND CHICAGO ONE WHOLE YEAR

COMING! WEEK STARTING COMING!
Next Sunday Night, Oct. 26
JOS. M. GAITES PRESENTS
THE BEAUTEOUS PRIDE OF TWO CONTINENTS,
KITTY GORDON
IN VICTOR HERBERT'S BIG OPERATIC SUCCESS,
"THE ENCHANTRESS"
SEATS GO ON SALE NEXT THURSDAY MORNING, OCTOBER 23, AT 9 A.M.

MOROSCO'S BURBANK THEATER— Matinees Today, Thurs. and Saturday.
LAST AND POSITIVELY LAST CROWDED WEEK STARTS THIS AFTERNOON. The Burbank stock company, with SELMA PALEY, offer for the second and last big week, Charles Klein's sensational play of present-day police methods,
"The Third Degree"
Some Burbank prices: Nights, 25c, 50c and 75c; Matinees, 25c and 50c.
NEXT WEEK—Seats Now On Sale
HERE'S THE BIG MUSIC AND FUN OFFERING THAT EVERYBODY'S BEEN WAITING FOR.
BEGINNING NEXT SUNDAY AFTERNOON, THE BIG BURBANK COMPANY, WITH A CAST OF SPECIALLY ENGAGED PLAYERS AND STUNNING BEAUTY CHORUS, WILL OPEN FOR THE FIRST TIME ANYWHERE IN THE WORLD AT POPULAR PRICES, THE MUSICAL SUCCESS OF TWO CONTINENTS,
"The Quaker Girl"
"The Quaker Girl" is by all odds the biggest, most elaborate and expensive attraction the local stage has ever known and it's bound to crowd the spacious Burbank at every performance. THAT'S WHY YOU SHOULD GET YOUR SEATS FOR THIS EXTRAORDINARY OFFERING NOW. NO ADVANCE OVER THE POPULAR SCALE OF BURBANK PRICES. Nights, 25c, 50c and 75c; Matinees, 25c and 50c.

LOS ANGELES' Newest & Most Beautiful Playhouse—
MOROSCO BROADWAY BET. 7TH & 8TH STS. MATINEES THURS.-SATY. & SUN.
Broadway Between 7th and 8th Streets—Phones: Main 271—Home A5342.
THIS WEEK—BEGINNING MATINEE TODAY—FIRST PRODUCTION ON ANY STAGE of The Morosco producing company, with HENRY KOLKER, will present for the first time anywhere, Douglas Wood's brilliant new comedy,
"The Prodigal Parent" Nights, 25c, 50c, 75c and $1. Matinees, 25c, 25c and 50c.

YCEUM THEATER— SPRING ST., BET. 2ND AND 3RD STS. PHONES: MAIN 511—HOME A1389.
BARGAIN MATINEE EVERY DAY 10c, EXCEPT SATURDAY AND SUNDAY.
THREE SHOWS TONIGHT, 10c, 20c and 30c.
DILLON and KING With MAUD AMBER and their merry singing and dancing company, including the famous GINGER GIRLS, offer their latest music and fun success, THE LAW MAKERS
Show Closes Tonight, at 6:30, 7:45 and 9:15—Other Nights at 7:30 and 9 o'clock.

BROADWAY, Between 6th and 7th— Phones: Home 10477 Main 977
AMERICA'S FINEST THEATER—ABSOLUTELY FIREPROOF
Orpheum
THE STANDARD OF VAUDEVILLE
Today and Tonight Last Times This Week's Great Show. Beginning Matinee Monday.
THE GREATEST BILL YET!
75—PEOPLE—75
"The New Song Birds"
With a company of 20 headed by WILLIAM BURRESS.
JAMES MULLEN & ALAN COOGAN
Odd Nonsense.
JEANNETTE FRANZESKA
Dutch Vocalist, with JOHN M. SCHOUTEN at the Piano.
FROSINI
Accordion Virtuose.
Jack—McLALLEN & CARSON—May
Roller Skaters and Dancers.
HOEY & LEE
Character Parodists.
CARL ROSINI
Assisted by Mlle. Margaret.
Positively Last Week
"THE LITTLE PARISIENNE"
Valerie Serice and Company.
Symphony Orchestra Concerts, 2 and 8 p.m.—World's News in Motion Views. Every Night at 8, 15-25-50-75c. Boxes $1. Matinee at 2 DAILY, 10-25-50c, Boxes 75c.

WOODLEY THEATER— 328 BROADWAY, BET. EIGHTH AND NINTH.
A Masterpiece in Three Parts
"In the Jaws of the Land Shark"
WILL BE THE GREAT HEADLINER MONDAY AND TUESDAY.
A Chinese comedy and other exclusive first-run pictures will make an ideal program, all to be accompanied by excellent appropriate music on
The Mammoth Pipe Organ
BY MR. GARRATT AND MR. LUSK.
Matinees 11 to 4, 5c; Loges 10c. 6 to 11, 10c; Loges 15c; Children 5c.



Charlotte Walker,
As June in "The Trail of the Lonesome Pine," Mason Operahouse tomorrow night.

The Week.

MISS WALKER AT THE MASON.

HER HUBBY, EUGENE WALTER, WROTE HER PLAY.

"The Prodigal Parent," a New Farce-Comedy, Opens at Morosco. "Officer 666" at the Majestic. Regular Crowd Makes Up the Orpheum Bill.

It is to be inferred that the majority of Los Angeles book readers have followed the wanderings and love story of the primitive mountain girl, June, in John Fox, Jr.'s delightful story, "The Trail of the Lonesome Pine," which will be seen at the Mason Opera House for one week beginning tomorrow night, with Charlotte Walker in the stellar role.

Few stories, even though they be part fiction and part truth, have been written with the compelling heart interest that the author of this thrilling story of the Virginia hills, has sustained in every page of his narrative, therefore, it was with some trepidation that Eugene Walter, brilliant dramatist though he is, approached the task set for him by Klaw and Erlanger, to bring out of the book a stage June that would appeal as strongly to theater-goers as the June appealed to readers.

The dramatist has taken a rough, uneducated, enormously superstitious and imaginative mountain girl and made her a delightful creature. He has brought out all the possibilities of the June of the book, catching the significance of Mr. Fox's clean-cut characterization and the exquisite poetry and drama of his dominating love theme. The play contains no problem, no question of sex dominance, but appeals through the purity of its sentiment, the uplift of its moral and the poetry of its romance.

It is the story of a genuine man who takes an interest in a simple country girl. He anticipates her wish to be sent to school and in his great goodness he arouses in the heart of the girl something greater than mere affection. In fact, June expects all along that Hale will marry her and she expresses in an artless way, the great love she bears him. Hale, who is something of a prig, tells her he cannot think of marriage and poor little June who imagines she isn't good enough for him, sends for her father to come and take her away from the school in which Hale has placed her.

June's return to the cabin in the mountains causes gossip, which engenders the animosity of the mountaineers and a Falin kills a Tolliver. Hale, who has started a reform movement in the Gap, organizes a posse from among the men working for him in the Gap and comes to the Lonesome Pine to arrest the murderer. Young Dave takes a pot shot at Hale's party as it comes up the trail and wounds Hale's chum Berkley. Hale goes to June's cabin to find Dave, who has been concealed by June but she denies that he is in the place. Berkley, whom June is nursing, declares that Dave is not the man who shot him.

Hale leaves the cabin, believing June's love has turned to hatred for the zeal he has displayed in attempting to arrest one of her kin. The following morning Berkley, who is not seriously wounded, leaves the cabin to find Hale and encountering his

(Continued on Third Page.)

She Knows.

SO NICE TO HAVE AROUND.

Miss Walker's Opinion of the Playwright Husband.

When Unsuccessful She Can Always Blame Him.

All the Royalties Stay in Family, Too.

"Do married men make the best husbands?" has long been a wheeze to which many have responded in earnest, but now comes a really important and pertinent query to match it—"Do husbands make the best playwrights for their wife-stars?"

It is especially pertinent, as this week we are to see the answer worked out at the Mason Operahouse, where Charlotte Walker will interpret "The Trail of the Lonesome Pine," a drama, by her equally illustrious husband, Eugene Walter.

There can be no question of the proud position occupied by Miss Walker as an actress; and Mr. Walter is a splendid dramatist. Each has been eminently successful apart; now, however, can the wife, in her own husband's play, make fame for both?

She says she can, and tells why, below. We shall see during the ensuing week whether or not she is correct in her premises.

BY CHARLOTTE WALKER.

So much has been written about matrimony and the stage that it seems useless to add any more arguments to that subject. Many of our most successful stars have made very happy marriages and surely matrimony has in no wise detracted from their art. I feel quite sure that Madame Maeterlinck and Laurette Taylor will agree with me in saying that to marry a playwright is the ultima thule of matrimonial happiness on the stage. My husband, Eugene Walter, recently said in an interview:

"Marriage is a great thing on the stage. There is no reason why an artist, an actor or playwright should not be a human being. When he ceases to be a human, he ceases to be an artist."

As far as my personal experience is concerned, it is certainly a very handy thing to have a playwright around the house. After all, it is the play that counts. A manager offers to star someone. It is an opportunity for which she has been longing all her life.

"Can you get a play?" queries the manager.

"Certainly, my husband will write one for me."

If the play is a success, the royalties remain in the family.

If the play is a failure, put all the blame on the playwright, for it's all in the family.

Of course, I must admit there are drawbacks. The story of the writing of "The Trail of the Lonesome Pine" will best illustrate this point. Before the play was written, I was selected for the role of June, and Mr. Walter signed a contract to write the play which was to be based on John Fox, Jr.'s, novel. The play was to be ready in sixty days.

My husband and I went to a camp near Yellow Lake, Wis. There was plenty of fine air, plenty good fishing, and everything that could be wanted for a delightful summer outing. Day after day passed and nothing was done toward the writing of the play. Finally I said to my husband:

"Are you ever going to write this play?"

"Sure."

"You know when I have to have it?"

"Yes."

And so this went on for six weeks, plenty of fishing, but no play. I was on the verge of nervous prostration.

Finally, about 4 o'clock one afternoon, while Mr. Walter was at the end of a six-ounce pole, with a pike on the other end of the line, he suddenly exclaimed:

"I guess you can have your play for breakfast."

At 4 o'clock in the morning the manuscript was completed, the strain was over, and from that time on contentment reigned supreme.

You see, I did not realize that Mr. Walter was writing that play while he sat hour by hour waiting for the fish to bite. Putting it on paper was the smallest part of the task.

So great has been the success of "The Trail of the Lonesome Pine" that it will probably be some time before I will need another play, but I am not worrying about the new one, because I know that Mr. Walter has been writing it mentally for over a year.

I have not the faintest idea what it is about, or what kind of a role it will provide for me. One thing, I do feel sure of, and that is that it will be just what I want.

Such are the material benefits that an actress derives from marrying a playwright, but after all, these amount to but very little in comparison with the real happiness that has been our lot.

The real reason that I advocate playwrights for husbands is that I married the particular playwright that I did. So far I have appeared in three of Mr. Walter's plays, "The Wolf," "Just a Wife," which was also written particularly for me, and "The Trail of the Lonesome Pine."

His latest play, "A Plain Woman," which was just finished, provides a splendid role for one of my dearest friends, Ada Dwyer. This gives me an added interest in the success of that play, for when I first went on the stage, it was Ada Dwyer who gave me that kindly encouragement and advice which I so much needed.

"The Exclusive Specialty House for Feminine Apparel"

Children's Wear Third Floor

Myer Siegel & Co.

443-445-447 South Broadway

We have no Branch Store—no connection with other stores.

New Outer Apparel —Our Monday Feature

This will include many smartly-tailored costumes—plain or semi-fancy; handsome street and afternoon dresses; evening gowns and wraps, waists, millinery, etc. Among the dress accessories there are imported and novelty belts, beads, neckwear, handkerchiefs and veils. Styles are innumerable — and will be shown for both women and misses.

The New **Corsets**

ELASTIC CORSETS are in strong demand. We are showing these for reducing purposes — and the outdoor woman is wearing them playing tennis, golf, etc. Perfect lines with absolute comfort — high class to the minutest detail. Ask to see them. The Tricot Boneless Corset is another favorite—prices on this beginning at $5.00.

Special Monday

A long, low bust model of heavy coutil—made with the free hip. A boon to those who are inclined to be stout. This model we feature Monday at..... $6.50

Lingerie Underwear

$1.50

AN EXTRAORDINARY line of beautiful garments—Gowns, Combinations, Petticoats, Drawers and Corset Covers—all new. Of fine nainsook trimmed with new laces, nets and embroideries.

Dress Accessories

You'll always find the latest that Paris and the East is offering in this line. Novelties affected by the ultra-modish are here first. Popular prices prevail.

Imported Marabou —black and natural sets—worth $12.50—special...$8.50 —black-and-white, also natural-and-white sets — worth $18.50—special $13.95

Ostrich Neck Boas —beautiful colors and combinations. Worth $7.50—special $5.00

Sets and Separate Stoles —choice assortment ranging in price from.....$10 to $75

Silk Underwear Women's Vests

—handsome, hand-embroidered silk vests; excellent assortment of patterns in white and flesh tones. Worth $2.50—special price Monday $1.95

"Blue-top" Silk Hose $1.50
Our Special Silk Hose $1.00

Women's Suits

Extraordinary values specially featured at..... $25.00

IT IS our special pride that we can offer suits of such superior quality at this popular price. Plain tailored and semi-fancy—finished by master workmen; of fabrics that are the most fashionable now. These in colors most wanted. Sizes for women, small women and misses.

Afternoon Dresses —and Dancing Frocks

For afternoon—the most exquisite crepe meteors, crepe de chines, etc.—in regulation and extreme style colorings and combinations. For informal and semi-elaborate dances, charming effects in lace and chiffon combinations. Sizes and styles in each for women and misses.

These are moderately priced at $35.00

Women's Coats $19.50

—very special Monday at ..

Three-fourths and full length coats for auto, street and afternoon wear. A choice assortment of styles in fashionable pebble delaine, Scotch mixtures, chinchilla, serge, etc. Colors, checks, stripes and black—in sizes for women, small women and misses.

Fancy Waists $10.00

—at special closing-out price
—about 100 included.

High neck waists—which many women prefer—and which are always most appropriate for suit wear. There are exquisite chiffons in all colors, brocade crepes, hand-embroidered charmeuse and crepe de chines, nets and hand-tied filet nets. Values to $20.00 and more—choice at $10.00!

Dress Hats $15.00

—specially featured at

An unusual price for hats so handsome; hand-made velvets in the fashionable colors, petroleum blue, Russe green, Tango, tete de negre, etc. Trimmings of ostrich, numidi, gourah and the elegant quill effects. A wonderful showing.

Knockabout Hats from our English section—the most stunning models of the season at a popular price. Hand-made velvets, sailors and draped effects. Choice Monday at $7.50

Furs Special values which we will feature Monday—take advantage

White Iceland Fox Sets..$30.00
Red Fox Sets.....$26.00
Separate Mole Pieces....$18.00
Black Fox Sets.....$26.00
Separate Ermine Pieces..$17.50
Fur Trimmings and Skins for sale

"The Exclusive Specialty House for Feminine Apparel"



Novel Ideas in FURS

Our master-designer has just evolved some entirely original ideas, though developed strictly along Fashion's present demands. We are proud of the daring conception shown in some of these sets, pieces and garments and will be delighted to show them to any who may be desirous of Fur articles out-of-the-ordinary.

Moreover, the designs, planned and executed in our local factory do not necessarily imply extravagant outlay of money.

It pays to deal with the Manufacturers.

F. Obrikat Fur Co.

"The City's Leading Furriers"
Third and Hill Streets

WOMEN'S WORK, WOMEN'S CLUBS

BY SYDNEY FORD.

SOME women can reason in a clear and logical manner; others get both themselves and their audience all mixed up in a lot of superfluous verbiage that makes their expositions about as clear as mud. Half the time they don't know themselves just what they are trying to explain. These are extremely tiresome and should be suppressed by law. There are other women who deliver their messages in such low and ladylike tones that none in the audience except those in the front row hear a word of what they are saying. These always arouse my antagonism and I feel like throwing things.

There is one woman in this town who possesses none of these disqualifications. Her logic is clear and concise and she has the faculty of making you understand things. Perhaps the fact that she was a successful teacher for many years has something to do with it. Anyway, I always like to listen to Mrs. E. C. Bellows. I have no head for politics or civics or the deep and ponderous subjects of life. I am by nature frivolous so far as these things go, but I have a tremendous admiration for the woman who can comprehend them, and best of all, who has a faculty for passing that information on to her less gifted sisters, of which I am chief.

Now, last Thursday morning while we were waiting for Mayor Rose to come and tell us about the aqueduct at the civics section of the Ebell, Mrs. Bellows gave us an exposition of our city charter that was a gem of simplicity—a 10-year-old child could have grasped it. Now, I have always regarded the city charter much in the same light as the tariff—incomprehensible. But, in the skillful hands of Mrs. Bellows, it was made as clear as sunlight.

"This, ladies, is the city charter," she said and held up a volume about the size of a telephone directory. Then she went on to dissect, as it were, that formidable document. She told us that our city officers number just seventy-five, and that twenty of these obtain office by the general vote of the people; two—the chief of police and the fire chief—are appointed by the Mayor, and the other fifty-three are appointed by him with the advice and consent of the City Council. Then she took up, one by one, the different commissions and explained the functions and powers of each—the Board of Public Works and utilities and public service and all the rest of the boards.

By the time she was through every one of us had a fair knowledge of what the charter of the City of Los Angeles stands for. If ever Mrs. Bellows wants the office of Mayor she may have my vote. I believe she would fill the bill.

The Friday Morning Club.

It's something to be proud of when a club has sufficient reserve force right in its own ranks to fill the place of a detained speaker at a moment's notice and so acceptably that the audience feels as well satisfied as if the imported entertainer had shown up on time. Indeed, I'm not at all sure but some of us were half glad that the thing happened at the Friday Morning Club last week and thus gave us an opportunity of hearing Lillian Burkhart Goldsmith.

It was this way. At 8 o'clock on Friday morning the president of the club, Mrs. Russell J. Waters, received a telegram from Piedmont saying that Maud Russell Robbins, who was booked to give an interpretative reading, was ill and could not come. Nothing daunted, the energetic president of the Friday Mornings, began to pull the wires among her own constituents and secured Mrs. Goldsmith who, notwithstanding she was literally up to her eyes in work incident to putting on a play that very night, consented to entertain the club, which she did with all her accustomed grace. First, she gave us a delightful talk concerning the art and artists of the stage interspersed with amusing and entertaining personal incidents of Irving, Mansfield, Mrs. Fiske, Julia Marlowe, Mazinova and many others who are or have been leading lights of the mimic world.

She concluded her address by giving us a splendid interpretation of Yeats's "The Hour Glass," and at the luncheon which followed, it chanced that Mrs. Nanno Woods was one of the guests and it happened that she had seen this play produced by the original Irish players in the little old Abbey Theater near Dublin, which is the birthplace of Mrs. Woods. With a truly tell-tale Irish accent, she told, at the request of the president, Mrs. Waters, how Yeats and his little band of gifted players produced this artistic gem.

Another guest at luncheon was Mrs. Lillian Pray-Palmer of San Diego, president of the Southern District of the Federation of Women's Clubs. She brought greetings to the club and extended a cordial invitation to attend the annual meeting of her district, which comes off in San Diego soon.

German Dramatists.

As a background of the later, modern German work, the Ebell drama department will study that of Lessing, Schiller and Goethe for the first three meetings of the year. Last Thursday morning, which marked the first assembling of the section, the curator, Mrs. Ada Henry Van Pelt, read from "Nathan the Wise" the great masterpiece of Lessing, which, although written more than 130 years ago, has never lost its charm. It was Lessing's last and greatest play—written to drown his overwhelming sorrow over the death of his wife and his son, and literally his swan song, for he never wrote another. Mrs. Van Pelt had made cuttings from this great dramatic poem in five acts, its scenes laid in Jerusalem in the home of the rich Jew and which reaches its climax in the "Tale of the Three Rings," with which the wise Nathan so cleverly solved for the Sultan the perplexing religious situation of the three factions—Jewish, Christian and Mussulman.

Next month the work of Schiller will be briefly reviewed and in January—the Ebell sections always take a holiday vacation during December—we shall have Goethe.

Mrs. Mila Tupper Maynard, the instructor of this section, in her splendid perspective lecture, called attention to the great gap in the progress of art and literature in Germany caused by the Thirty Years War, which literally blotted out the civilization of Germany, creating a gap during that period of long, desolating warfare of a generation, after which a new national life and culture developed. She pointed out that, in the nineteenth century, two or three great dramatists were literally starved out for lack of appreciation or understanding and were compelled to take up trivial methods, all their genius going for naught because no one could recognize it. She made a comparison of the methods of Sudermann and Hauptmann, which latter will occupy the attention of the department chiefly this year, calling attention to the perfect technique of the former, whose plays always conform to the best art in structure, and to the directly opposite, or rather uncertain methods of Hauptmann, who is original and tremendously sincere but who frequently violates all accepted forms of technique.

Mrs. Edgar Lacy Swaine, who is assistant curator of the department this year, conducted a short preliminary review of the local stage participated in by Mrs. J. B. Stearns, who spoke of "As a Man Thinks;" Mrs. E. R. Morgan, who spoke of "Mary Magdalene," and Miss A. N. McCarthy, who gave an interesting talk about Nazimova, the Russian actress. Miss Helen Louise Kimball read extracts from David Warfield's article on ill-bred audiences, which appeared in The Times semi-monthly magazine recently.

The rearrangement of seats in the classroom, whereby the platform is placed at the west end, is a great improvement and enlarges the seating capacity of the room by bringing into use a portion of the lobby beyond.

College Women Study Civics.

That the civic section of the College Women's Club means business was distinctly brought out at the meeting held last Thursday afternoon when the leader, Miss Lloy Galpin, called for five volunteers to agree to give two-minute talks at the next meeting on the vital points of the bond issue—its historical side, which includes riparian rights, etc.; the construction work of the aqueduct, the distribution of water, the economic questions and the relation of the power project to the aqueduct.

Some weighty subjects these and the energetic leader counseled her volunteers—who were not lacking—to call freely upon the Board of Public Works and other official bodies for information. So the gentlemen composing these bodies had better prepare themselves for interviews from these clever college women, who will want to know the why and wherefore of everything connected with the bonds.

Miss Mary Carruth Cunningham of Occidental College addressed the section last Thursday on "Ownership," giving a splendid talk on this subject.

Her Big Church Family.

Mrs. F. D. McDowell, who is sponsor for the cafeteria suppers served by the Women's Work Society of the First Congregational Church every Wednesday night, preceding the mid-week meeting of the church, pretty nearly had her hands full feeding the multitude last Wednesday night. More than 150 sat down to the tables in the parish hall, but the larder stood the strain, although I doubt if the Scripture measure of fragments was left over.

Afterward, at the regular mid-week service conducted by the pastors, Dr. William Horace Day and Dr. Morris H. Turk, we had some fine glimpses of Japan, given by William P. Powers and taken with his own camera during an extensive tour through the Land of the Rising Sun. Miss Mary E. Knox, who has just returned from a journey through the Orient, visiting the schools and missions, gave an interesting twenty-minute talk on her experiences.



Mrs. Willis N. Tiffany,

Who gave a Grieg programme before the Friday Morning Club the day before her departure for a year's study in Germany.

Ruskin Art Club.

Mrs. Jasper E. Crandall and Miss Florence Judd were in charge of the Ruskin Art programme last Wednesday, Mrs. Crandall being cordially welcomed home from an extended tour abroad. Mrs. A. P. Metcalf spoke of French painting in the time of Charles VIII and Louis XII, with special reference to the portraits of the Moulins Museum and of Jean Perreal, who presents the most likely claims to being "the mysterious master of 1488," and who painted the best of these portraits.

Mrs. C. E. Day spoke of Jean Fouquet, founder of the school of Tours, and the miniature painters Jean and Francois Clouet. Jean, by the way, seems to have been a favorite name back in the sixteenth century. Mrs. C. J. Dockstader gave a picture of the great figures of events and achievements in the early days of the Renaissance in Italy, and told of the development of sculpture in France.

Next Wednesday the leaders will be Mrs. H. W. Clough and Miss Cordelia Kirkland, who will present as speakers, Mmes. J. A. Walls, N. P. Conrey and W. E. Keepers, who will discuss the literature of the early Renaissance.

These Study Hawaii.

That string of islands out in the middle of the Pacific is interesting the Inglewood Woman's Club this year and they are presenting some programmes that sound mighty interesting to me, for I promptly fell in love with Hawaii when there some three years ago. Last week the club met at the home of Mrs. S. Blackie and Mrs. I. K. Wilson gave a brief history of the islands since their annexation to the United States, while Mrs. O. E. Slinack told about the religion and customs of the Hawaiians.

The Inglewood women give a part of their programmes to the very practical consideration of household economics, too, and Mrs. S. A. Barron conducted a round-table talk on a model menu. A novel roll call was the response to your name with a quick recipe for a cheap and wholesome dessert.

True Tact.

Apropos of a certain point she was about to make, Lillian Burkhart Goldsmith told a story to the Friday Mornings preliminary to her address there last week about the well-meaning old lady who was going to make a call of condolence on a neighbor whose husband had just committed suicide by hanging himself in the attic. The old lady was famous for her malapropos speeches, so her daughter cautioned her before starting to be very careful and make no sort of reference to the tragedy. The old lady assured her daughter that she should not talk about anything but the weather, as that is always a safe topic. On arrival the conversation started off like this:

Old Lady—What disagreeable, rainy weather we have been having.

Afflicted Widow—Yes; I had to delay my washing because I couldn't dry the clothes.

Old Lady—Why, I shouldn't think that would worry you; you have such a nice, large attic to hang things in.

Monrovia D.A.R. Entertained.

The Encinitas Chapter of the Daughters of the American Revolution of Monrovia was entertained on Monday afternoon by Mrs. Thomas Blamer, Vice-Regent of the chapter, at the home of Mrs. F. A. Dupar, on East White Oak avenue. Mrs. Blamer presided. Mrs. Blamer resigned her office as Vice-Regent, and Mrs. C. Renaker was elected to fill the vacancy. Mrs. Montevilla Flowers this time sent in her resignation from the official board, and Miss Eva Walker was appointed to succeed her. Mrs. Dupar will take up the work of Historian of the chapter, following the resignation from that post of Miss Belle Combs.

The chapter is planning to give a luncheon on the tenth of next month when two State officers, the Regent, Mrs. Chapman of Alameda, and the Historian of the chapter, Mrs. Maynard Fores of Pasadena, will be present. The Oaks Hotel has been chosen as the place for the luncheon and the afternoon will be spent at the beautiful home of Mrs. Denver J. Mackey on North Canyon Boulevard.

The Mayor at the Ebell.

"Some of us voted for him; some of us didn't; some of us approve of him; some of us criticise him—the Mayor was the clear and concise way in which Mrs. John H. Francis introduced Mayor Rose to the district convention of the Ebell, Thursday morning.

The subject assigned the Mayor was "The Greatest Problems of Greater Los Angeles." Without any circumlocution, he promptly eliminated the plural and reduced the proposition to the singular—namely: the water supply and method of distributing the same. The Mayor described in detail his trip of the minute is a stage and he is the director of it. Sometimes he goes a little further and extends the possibilities of play building to propose to incorporate the crooked smile or the nervous hand of his leading man. If he forgets to do this, the spoilt actor writes a play of his own in order to include these sacred features.

* * *

Now, I have no real quarrel if a good play be written expressly for a really great actor. In a case like that, the actor is not a person, but an artistic possibility. He is a capacity and a potentiality. Warfield is an example of what I mean. A man who wrote a play for the creator of the "Music Master," would not be thinking of a person, but of certain gentle characteristics and lovely faculties which Warfield could interpret divinely.

In the same manner something might be written for Otis Skinner or for John Drew. These would not be plays for the expression of personality, but for the frank confession of delightful romance, because Skinner and Drew are romantic actors of exquisite atmosphere and finish and a play of this sort to succeed would be entirely dependent upon the luck of a beautiful interpretation.

If an artist wanted to paint a picture, it matter how large was his imagination nor how great his capacity for detail, he would be compelled to choose a subject. If his fancy directed to paint a tree, then he would require a grand old gnarled masculine giant of the forest or some spreading comfortable maternal-looking tree to give overshadow children at play or cattle at rest in the heat of the afternoon. He would seek these with a proper setting, so that the background would show the right slope of hill or shaded glen and so that sun and shadow would combine in a glory of effect. The playwright can do no less and in these days of intense commercialization, it is hardly to be expected that he will lose track completely of the sort of manner to whom his work will be submitted and of the principal actors who are likely to be cast for the parts.

* * *

There seems to be a great difference in European and American art in this score and I think the contest between them is too young for anyone to venture a positive conclusion as to their respective merits. Both manifest tendencies to praise and delight. Men like Ibsen and Bjornsen were written out of devotion to purpose. Men like Strindberg are prophets in their restless capacity to point as to results. In the long run of one's work is certain to approximate a great and a free art. I doubt if anything noble or permanent can be spawned with many inspirations from Tennyson and Longfellow. was served at the close of the afternoon by Mmes. Freeland Hunter, Jessie Sevier, and Miss Bessie Johnson.

The diversity of interests in the Monrovia Woman's Club has led to the formation of several committees, one for the study of art, another on parliamentary law, and the third on literature. The art section will meet October 20 at 2 o'clock, and at 3 o'clock the same day the parliamentary section will be convened. The literature section met for the first time with Miss Page at the clubhouse and plans for a three months' course outlined. Miss Page has had much success with this line of work. It is believed that a large membership will be the result of the organization meeting.

Glendale Club Opening.

The opening of the winter season of the Glendale Club took place Saturday afternoon in the club's new home, Butler's Hall, on Brand boulevard. The rostrum, upon which presided the president, was banked with a bower of blossoms, consisting of roses, pepper and magnolia boughs, being utilized with charming effect under the skillful hands of Mrs. O. Pulliam, F. L. Church, Pierce, J. P. Green, Arthur Green and Misses Martha and Ruth Porter.

During the afternoon a short but splendid programme, presided over by Mrs. William Herman West and Martha Porter, accompanied by Mrs. Dora L. Gibson, was rendered. A large percentage of the membership of the club. The various committees gave their reports and plans for the ensuing year, and these were followed by a brief and pointed address by Mrs. Jones, the new president. Mrs. Jones, who appointed a committee consisting of Mmes. A. W. Hall, Frederick Baker, and H. D. Green to ascertain the price of milk delivered in Glendale on which the club will before long start its club house.

Following is a list of the committees and standing committees who are just taking charge of their work for the coming year: Mrs. Mattison B. Jones, president; Mrs. H. D. Green, vice-president, Mrs. Frank Bowen, secretary, Mrs. Rowan Dorsey, treasurer; Mrs. Edgar Lacy Swaine, Mmes. Helen I. Campbell, Evans and J. W. Dalton.

Programme committee—Mrs. Frederick Baker, Mrs. Dora L. Gibson, Mrs. H. D. Green and Mrs. Frank Bowen.

Means Committee—Mrs. Jones and all committee chairmen.

Home economics—Mrs. Evans.

Literary section—Mrs. Edgar Lacy Swaine.

Music section—Mrs. Clifford. Music section—Mrs. Clifford.

(Continued on Page Four)

Visitors to Los Angeles!

Here—in this extraordinary establishment—you will find a toilet service unsurpassed—

—a wonderful stock of hair goods and novelties priced moderately—
—and a cordial welcome.

WEAVER-JACKSON CO.
Largest hair store and toilet parlors in the world.
429 South Broadway.

THE MODERN TR

Concerning the People, the Play

BY HENRY CHRISTEEN

WHAT is a play? My answer would be that it is an interesting picture of life.

There is no way of knowing for certain whether a play has grip to it until the people have made the answer. It is not possible to guess the public and there is no going back of what they think and feel. Right now they will have none of Shakespeare. Shall we say, therefore, that Shakespeare did not write plays?

Once when dashing off one of his caustic things, William S. Lightly remarked, "The play's the thing." This passed good at the time and for two or three months it was widely quoted. It was not long, however, until each of the larger actors began to correct this popular fallacy by the modest affirmation, "I am it."

With his love of aphorisms and his capacity for epigrams, William also avowed that "All the world's a stage." The young world agreed with that, too, at the time it was written. We didn't know any better. We are wiser than we used to be and we have a new modern manager to preside over the destinies of the stage. Usually he does so from the front seat in the box office. The world is his oyster to the extent that it will cash up, and all the world is not a stage. Only the white slave, the Rosenthal murder or some other public scandal of the minute is a stage and he is the director of it. Sometimes he goes a little further and extends the possibilities of play building to propose to incorporate the crooked smile or the nervous hand of his leading man. If he forgets to do this, the spoilt actor writes a play of his own in order to include these sacred features.

* * *

Now, I have no real quarrel if a good play be written expressly for a really great actor. In a case like that, the actor is not a person, but an artistic possibility. He is a capacity and a potentiality. Warfield is an example of what I mean. A man who wrote a play for the creator of the "Music Master," would not be thinking of a person, but of certain gentle characteristics and lovely faculties which Warfield could interpret divinely.

In the same manner something might be written for Otis Skinner or for John Drew. These would not be plays for the expression of personality, but for the frank confession of delightful romance, because Skinner and Drew are romantic actors of exquisite atmosphere and finish and a play of this sort to succeed would be entirely dependent upon the luck of a beautiful interpretation.

If an artist wanted to paint a picture, it matter how large was his imagination nor how great his capacity for detail, he would be compelled to choose a subject. If his fancy directed to paint a tree, then he would require a grand old gnarled masculine giant of the forest or some spreading comfortable maternal-looking tree to give overshadow children at play or cattle at rest in the heat of the afternoon. He would seek these with a proper setting, so that the background would show the right slope of hill or shaded glen and so that sun and shadow would combine in a glory of effect. The playwright can do no less and in these days of intense commercialization, it is hardly to be expected that he will lose track completely of the sort of manner to whom his work will be submitted and of the principal actors who are likely to be cast for the parts.

* * *

There seems to be a great difference in European and American art in this score and I think the contest between them is too young for anyone to venture a positive conclusion as to their respective merits. Both manifest tendencies to praise and delight. Men like Ibsen and Bjornsen were written out of devotion to purpose. Men like Strindberg are prophets in their restless capacity to point as to results. In the long run of one's work is certain to approximate a great and a free art. I doubt if anything noble or permanent can be spawned with many inspirations from Tennyson and Longfellow. was served at the close of the afternoon by Mmes. Freeland Hunter, Jessie Sevier, and Miss Bessie Johnson.

The diversity of interests in the Monrovia Woman's Club has led to the formation of several committees, one for the study of art, another on parliamentary law, and the third on literature. The art section will meet October 20 at 2 o'clock, and at 3 o'clock the same day the parliamentary section will be convened. The literature section met for the first time with Miss Page at the clubhouse and plans for a three months' course outlined. Miss Page has had much success with this line of work. It is believed that a large membership will be the result of the organization meeting.

Glendale Club Opening.

The opening of the winter season of the Glendale Club took place Saturday afternoon in the club's new home, Butler's Hall, on Brand boulevard. The rostrum, upon which presided the president, was banked with a bower of blossoms, consisting of roses, pepper and magnolia boughs, being utilized with charming effect under the skillful hands of Mrs. O. Pulliam, F. L. Church, Pierce, J. P. Green, Arthur Green and Misses Martha and Ruth Porter.

During the afternoon a short but splendid programme, presided over by Mrs. William Herman West and Martha Porter, accompanied by Mrs. Dora L. Gibson, was rendered. A large percentage of the membership of the club. The various committees gave their reports and plans for the ensuing year, and these were followed by a brief and pointed address by Mrs. Jones, the new president. Mrs. Jones, who appointed a committee consisting of Mmes. A. W. Hall, Frederick Baker, and H. D. Green to ascertain the price of milk delivered in Glendale on which the club will before long start its club house.

Following is a list of the committees and standing committees who are just taking charge of their work for the coming year: Mrs. Mattison B. Jones, president; Mrs. H. D. Green, vice-president, Mrs. Frank Bowen, secretary, Mrs. Rowan Dorsey, treasurer; Mrs. Edgar Lacy Swaine, Mmes. Helen I. Campbell, Evans and J. W. Dalton.

Programme committee—Mrs. Frederick Baker, Mrs. Dora L. Gibson, Mrs. H. D. Green and Mrs. Frank Bowen.

Means Committee—Mrs. Jones and all committee chairmen.

Home economics—Mrs. Evans.

Literary section—Mrs. Edgar Lacy Swaine.

Music section—Mrs. Clifford. Music section—Mrs. Clifford.

(Continued on Page Four)

Visitors to Los Angeles!

Here—in this extraordinary establishment—you will find a toilet service unsurpassed—

—a wonderful stock of hair goods and novelties priced moderately—
—and a cordial welcome.

WEAVER-JACKSON CO.
Largest hair store and toilet parlors in the world.
429 South Broadway.

soon to leave for Ft. Bremerton, Wash., and the reception gave the members of the chapter an opportunity to pay their hostess their parting respects, and at the same time to transact important business of the association. At the business meeting presided. Mrs. Blamer resigned her office as Vice-Regent, and Mrs. C. T. Brinsmaker was elected to fill the va cancy. Mrs. Montgville. Flowers at this time sent in her resignation from the official board, and Miss Edna Walker was appointed to succeed her. Mrs. Dupar will take up the work of historian of the chapter, following the resignation from that post of Miss Belle Combs.

The chapter is planning to give a luncheon on the tenth of next month when two State officers, the Regent, Mrs. Chapman of Alameda, and Vice-Regent, Mrs. Maynard Force Thayer of Pasadena, will be present. The Alexandria Hotel has been chosen as the place for the luncheon and the afternoon will be spent at the beautiful home of Mrs. Denver J. Mackey on North Canyon Boulevard.

The Mayor at the Ebell.

"Some of us voted for him; some of us didn't; some of us approve him, some of us criticise him—the Mayor is the clear and concise way in which Mrs. John H. Francis introduced Mayor Rose to the civics section of the Ebell, Thursday morning. The subject assigned the Mayor was "The Greatest Problems of Greater Los Angeles." Without any circumlocution, he promptly eliminated the plural and reduced the proposition to the singular—namely: the aqueduct. The method of distributing the water. The Mayor described in detail his visit to the aqueduct, tracing its course from the top, 5060 feet above sea level, down to the San Fernando Valley. He explained the great volume of water which will be brought to Los Angeles and the important question which confronts us of disposing of it. The solution is—annexation of surrounding territory. He explained that the proposition gives rise to another problem—that certain towns—as, for instance, South Pasadena—object to the word "annex" on the grounds that it means that it will lose its own identity and be swallowed up in the larger. The Mayor gets around this objection by suggesting that it is not annexing but, in reality, "consolidating"—a far less objectionable term. He compared it to a mercantile firm consolidating with one much larger. Whereas, of course, the latter, in which owns 90 per cent. of the stock would naturally retain the name and the consolidated concern, neverthe- less the smaller one, which joined its 10 per cent. of stock to the whole, would have the same protection and voice in the manner of conducting business and the policy which controlled it. So Los Angeles says to the smaller towns, "Come in and be a part of us." He pointed out that the remedy was always at hand, in case of dissatisfaction after consolidation, whereby the smaller city may, by election, segregate itself and leave what is called a burrough form of government. He said that it is absolutely necessary that Los Angeles shall extend its borders, as there is a limit to but as to whether the city is justified legally in commercializing more water than it can possibly use.

"On the sixth day of November," he concluded, "you'll all see the water come cascading down those cement steps built for the purpose at San Fernando in such volume as to satisfy yourselves that in order to use it Los Angeles must extend its civic boundaries," and I want every one of you to enlist yourselves in this cause."

Dr. Day at Monrovia.

Rev. William Horace Day, pastor of the First Congregational Church of Los Angeles, lectured before the Woman's Club of Monrovia Wednesday afternoon. The delightful program was opened with a double piano number by Miss Aileen Northam. Mrs. George O. Monroe then introduced Dr. Day, who gave his brilliant and absorbing lecture on "The Quest of the Holy Grail," illustrated with lantern slides of Edwin A. Abbey's famous frescoes in the Boston Public library. Before launching into the theme Dr. Day spoke feelingly of the significance of the paintings of Abbey in illustrating the beautiful story that has come down to us through the ages. The speaker then argued to his theme, with which he dwelt with rare knowledge and artistic insight. The lecture was interspersed with many inspired quotations from Tennyson and Lowell. Tea was served at the close of the afternoon by Mmes. Freeland Hunter and Ben Bevier, and Miss Beasie Johnson.

The diversity of interests in the Monrovia Woman's Club has at last led to the formation of three new clubs, one for the study of art and music, another on parliamentary law, and the third on physical culture, and the art section will meet Oct. 20 at 2 o'clock, and at 2:20 on the same day the parliamentary section will be convened. The physical culture section met for the first time at the clubhouse and Miss Page of the clubhouse staff will be on for a three months' course with this line of work, and it is believed that a large class will be the result of the organization.

Glendale Club Opening.

The opening of the winter season of the Glendale Club took place Tuesday afternoon in the club's meeting place, Butler's Hall, on Brand boulevard. The rostrum, upon which was seated the president, her executive board and directors, was a veritable bower of blossoms, cosmos, marigolds, nasturtiums, pepper and magnolia boughs being artistically utilized with marked effect by the skillful hands of Mmes. Chester Bullian, F. L. Chester, Theodore Green, J. F. Green, Arthur Green, Misses Martha and Elizabeth Green.

During the afternoon a short musical programme, presenting as soloist William Herman West accompanied by Mrs. Porter, was enjoyed by the club. L. Gibson, of the membership committee, announced the various committees and plans for the year, and their reports and plans for the coming year, and these were followed by a brief and pointed address by the president, Mrs. [illegible]. Matthews announced the appointment of Mmes. A. W. Tweedy, Frederick Baker, and R. W. Meserve as the committee to ascertain the price of several acres of land in Glendale on which the club home is to be erected in the near future. The following is a list of the new officers and standing committees of the club for the coming year: President, Mrs. Mattison B. Jones; vice-president, Mrs. E. D. Goode; recording secretary, Mrs. Frank Brownell; corresponding secretary, Mrs. Roberts; treasurer, Mrs. Helen I. Campbell; auditors, Mrs. and J. W. Calhoun. Executive committee, Mrs. Frederick Baker, Harriet M. Wheeler, Mrs. L. Gibson, Adalide Wiggins, Mrs. Green and H. D. Goode. Chairmen of all committees—Educational, Mrs. Frederick Baker; economics—Mrs. E. B. Wheeler; literary section—Mrs. Frank Brownell; music section—Mrs. Frederick Green.

(Continued on Fourth Page.)

THE MODERN TRIANGLE.

Concerning the People, the Play and the Actors.

BY HENRY CHRISTEEN WARNACK.

WHAT is a play? My answer would be that it is an interesting picture of life.

There is no way of knowing for certain as to whether a play has grip to it until the people have made the answer. It is impossible to guess the public, and there is no going back of that to think and feel. Right now we all hate none of Shakespeare. Why, therefore, that Shakespeare did not write plays?

Just when dashing off one of his clever things, William S. Lightly remarked, "The play's the thing." This remark went at the time and for two years made it was widely quoted. Actors, however, until each of the actors began to correct this popular fallacy by the modest remark, "I am it."

Lightly, with his love of aphorisms and his quality for epigrams, William also answered that "All the world's a stage." The young world agreed with him, at the time it was written. We didn't know any better. We are older than we used to be and we have a modern manager to preside over the destinies of the stage. Usually we look on from the front seat in the orchestra. The world is his oyster to the extent that it will cash in. All the world is not a stage. Not all the white slave, the Rosenthal case or some other public scare- head of the minute is a stage and he is the director of it. Sometimes he goes a little further and extends the realm of play building to propose to incorporate the crooked smile or nervous hand of his leading man. He begins to do this, the spoilt child of a play of his own in order to hide these sacred features.

* * *

No, I have no real quarrel if a play be written expressly for a great actor, in a case like that, where is not a person, but an artistic possibility. He is a capacity and personality. Warfield is an example that I mean. A man who wrote a play would not be thinking of a set of certain gentle characteristics and lovely faculties which he could interpret divinely.

In the same manner something could be written for Otis Skinner or for John Drew. These would not be plays the expression of personality, but by the frank confession of their romance, because Skinner and are romantic actors of ex- atmosphere and finish and a play of this sort to succeed would be entirely dependent upon the luck of careful interpretation.

Lincoln wanted to paint a picture, no matter how large was his canvas nor how great his capacities as a artist, he would be compelled to paint a subject. If his fancy led him to paint a tree, then he would have a grand old gnarled masculine specimen of the forest or some spreading comfortable maternal-looking tree under which children at play or people may rest in the heat of the afternoon. He would seek these with a painter's eye so that the background would have the right slope of hill to shade me and so that sun and shade would combine in a glory of effect. No playwright can do no less than days of intense composition, it is hardly to be expected that he will lose track entirely of the sort of manner or to whom his work will be submitted and of the principal actors who are likely to be cast for the parts.

* * *

There seems to be a great difference between European and American art in the past few years and I think the contest between them is too young for anyone to venture a positive conclusion as to their respective merits. Both have tendencies to praise and decry. Men like Ibsen and Bjornsen are carried out of devotion to purpose. Men like Strindberg are produced by their reckless capacity to shock. They are splendidly indifferent as to results. In the long run this indifference as to what comes of their work is certain to approximate great and a free art. I doubt if any noble or permanent can be the inspiration a feeling short of magnificent disregard of the opinion.

We are supremely careless of the stage of this. Gerhardt Hauptmann and Masterlinck are in a new way to write what they please and the world must accept it as they obeyed the same lofty laws of art long before their acceptance. They were incapable of dealing with dollars. They recked little of criticism or managers in those early struggles when their art was new. They were men with a purpose. They were persons with a message. They dared greatly because their souls to do so, and they produced a rare and a superior art.

Even Oscar Wilde was as reckless in his soul. Like Hauptmann and Masterlinck he was a poet before anything else and poets are not apt to have a stubborn simplicity of mind nor a stubborn egoism. They do not establish themselves. They are born with new lines for the artistry of their souls.

* * *

There has come a time when a new note for Los Angeles and still create for all the years may dawn a day when there will be fine enough and incisive to express the hour and still conform to a conviction for there may be a manner of art will provide especially for great actor and yet inspiration an invitation and demand upon other signs who are yet to come. These things I am sure that the old world more and the new in dramatic art became more free and more

Nothing has more to do with American art than any question of service to business expediency. Functionality is more deadly than ornament. Our men are too subservient to the excesses of fashion. They themselves clean up in sanitary barber shops. They buy clothing bought from a tailor for $18 per business suit, all of which is high-priced tailor shops in New York City or Chicago, but will not trust themselves with a razor or a beard. They will not trust the soul or rose of the theatre to a beard. They would be ashamed to have it would not be easy to find a romantic art among men of this kind and it is not different from artists of this en-

* * *

The secret of love is missing in much of the world. The world does not know. There are lovers who, although not much in love, think they are. The best of detectives or physicians cannot establish themselves. They are always missing quick. A few of the [illegible] moving-picture admit its compelling sweetness.





Diamond Four, Hippodrome.

Dramatic Reviews.

(Continued from First Page.)

see the frightened, palpitating thing brutalized a dollar's worth. If they are not that, they show us how somebody makes or loses a lot of money. There is anything and everything except falling in love and marrying in the old divinely-appointed manner. Even our melodrama has ceased to have a hero to save the "girl" from the clutches of the villain and to marry her in the last act.

This is too bad. It has robbed us of the greatest delight of the stage—the romantic actor. He is almost extinct. With his passing, our great actors seem to have vanished. In the old days when love was young the romance of the stage produced wonderful men.

About the best actor Los Angeles entertained last year was Wilton Lackaye. What was the result? We saw a large, beefy individual of superior intelligence and splendid energy who went storming through a play about dollars and who ridiculed even the sentiment of common honesty. Lackaye waxes the ends of his mustache in Mephistophelean fashion off the stage as well as on it, and his robust ideation of the practical side of life is as much his consuming philosophy in private life as it is when interpreting a play which expresses that sort of thing. He would not take a part of sentiment. To him it would be drivel. He would not countenance anything resembling symbolism. He would want to spell it cymbal.

* * *

This is not Lackaye's fault. It is the way the plays are running. It is the kind of work that is paying. It is the present American status, or rather, blindness.

Old-fashioned goodness and love may come back to us again over here in America. Nothing is so certain as reaction from every extreme. Besides, nothing can stop love, not even eugenics nor woman's suffrage nor her economic independence.

It may take something as primitive and naked as "The Bird of Paradise" to make us understand that hearts are still warm and that love is yet sweet, but we will get back to it after a while. Either romance or common sense will come along to the rescue of the poor little imaginary white slave and sever the chain that binds her to the box office and we will find her with rosebud mouth and eyes upturned, walking with soft steps in an old garden where the air is sweet with roses and the moonlight falls with a tender spell. Into this garden will come love, as young and winsome as before, and we who see it from the orchestra pit will once more admit its compelling sweetness.

chum, standing in the shadow of the Lonesome Pine, he hails June, who appears in the tattered red homespun in which Hale first saw her. The humor of the situation appeals to both and they are drawn together at the foot of the lonely tree, where they sit and wait for the old Justice of the Peace to come and marry them. The original cast which will be seen here is as follows: June, Miss Walker; John Hale, George Bancroft; Bob Berkley, Frederick Forrester; Uncle Billy, George Woodward; Ole Hun, Lillian Dix; Judd Tolliver, W. S. Hart; Dave Tolliver, Willard Robertson; Loretty, Alice Martin; Cal Heaton, Cyrus Wood.

One week later the Mason will offer Julian Eltinge in "The Fascinating Widow."

Morosco.

At the Morosco Theater beginning this afternoon Manager Oliver Morosco will make another unusually interesting premiere by offering for the first time on any stage a new comedy by Douglas Wood called "The Prodigal Parent."

As an actor Mr. Wood is more or less well known to the American playgoing public, but this is his maiden effort as an author, his "Prodigal Parent" being the result of two years' work that promises to be rich in laugh-producing results.

"The Prodigal Parent" has to do with the suffrage question and while the author casts no reflections upon our women voters, he nevertheless has developed some brilliant fun out of the activities they have played in politics and other "games" heretofore thought exclusively for the male sex and he does take the very long but amusing chance of having his women workers beaten in the end by mere man.

The piece is in three acts, the action being laid in the small manufacturing town of Millport, in New England, and a small but prosperous city just being invaded by the suffrage movement.

It is brilliantly and consistently written; its dialogue of the keenest and wittiest sort, with situations of the same caliber, and unless the managerial expectations fall short local playgoers will, in "The Prodigal Parent," find a comedy that is really funny from the first curtain to the last and one that will, later on, further serve to firmly plant Los Angeles among the first-producing centers of America.

Mr. Morosco thinks so well of the new comedy that he has secured an option on the play and if it successfully weathers the "first performance on any stage" at the Morosco Theater, it will be offered to Metropolitan playgoers under his direction in the very near future.

Henry Kolker will make his farewell appearance with the Morosco organization in the splendid role of Gerry Germaine, the chief male character of the piece, while Grace Valentine will have another fine opportunity for an individual success of no small proportions in the part of Geraldine, his daughter, the chief feminine role of the play, and one of the particular sort that fits her to a nicety.

Cecil Kern is equally well cast in the role of Polly Cheeseman, a part totally different from that in which she made her first appearance with the Morosco company last week, while Helene Sullivan will return to the Morosco forces again in the part of Frances Roberts. Harrison Hunter will be seen to exceptional advantage as Lord Harry Trendall, while the other roles will be in the capable hands of Fanny Yantis, Florence Oberle, John Ellicott and Florence Cloak.

Majestic.

In New York's past theatrical season, notable for its many comedy successes, the greatest laugh-provoker was "Officer 666," by Augustin MacHugh, which ran the entire season at the Gaiety Theater to capacity houses. This famous farce, comedy, fresh from its Broadway triumphs, will be seen at the Majestic Theater week commencing tonight with usual matinees.

In "Officer 666" the author is said to have handled his plot and characters with all the ingenuity and brilliant snap of the modern French and German school of dramatic construction. At the same time, it is paradoxically stated he has apparently shattered all the traditions of the stage, so individual and novel are his swiftly-evolved comedy situations complicated, hopelessly tangled and finally surprisingly straightened out.

Unlike most comedies the utmost suspense as to the outcome keeps pace with its continual provocative laughter until the final scene. Just when one thinks a glimmering of the solution is discernable, the next situation sweeps that idea away in a gale of laughter and renewed wondermen as to how the play is really going to end.

Orpheum.

"Seventy-five performers, mostly girls."

Reads like an ad for the biggest musical show that comes here, doesn't it But it isn't; it is the usual routine announcement of the Orpheum for its bill opening Monday matinee.

Count 'em—"The Song Birds," with William Buress, thirty-six; Mullen and Coogan, two; Franzeska and Schouten, two; Rosini, one; McLallen and Carson, two; Hoey and Lee, two; Carl Rosini, two, and "The Little Parisienne," twenty-seven. Figure it up. It's the biggest bill in point of numbers ever presented in vaudeville—and in quality it is up with any of them.

"The New Song Birds" is Victor Herbert's travesty on the war between Oscar Hammerstein and the Metropolitan Opera people in New York, brought down to date, with the principal characters true to life. The biggest singers of the day are admirably impersonated and travestied; Mr. Hammerstein is easily recognized by his wonderful hat and cigar; Mons. Gaggagagagi is equally easily assigned, and then the singers themselves, with the chorus also, are placed without effort to be given for more than one week. fort. There is a lot of comedy in the but the tremendous demand for seats skit; some wondrous music of true and popularity of the play has made grand opera caliber, with a finale that it necessary for one more week in is superb. The whole offering has a order to accommodate all of those class and standing that has not been who have been unable to witness the approached musically in vaudeville splendid performance. history. Mr. Burress is a perfect Following "The Third Degree" replica of the redoubtable Oscar, and Manager Morosco will make the bighis own characterization is alone a gest offering of the entire season, gem. Such acts as this come once when "The Quaker Girl" is given in a lifetime, and in this case, every for the first time by any stock orpossible aid to its perfection has been ganization in America—or, in fact, employed. It will be found a delight anywhere in the world. Months of musically—how else could it be with preparation have been given the the Herbert music—while the comedy "Quaker Girl," thousands of dollars is keen and stinging. expended for costumes, and a number

Mullen and Coogan are sidewalk of well-known musical comedy stars patter and song deliverers, of excep- engaged especially for its presentation tional merit. The pair will be found here, and it promises to prove equipped with a lot of new material, by all odds the biggest production and will make it most interesting for that has ever been offered on a stock everyone. Mme. Franzeska is the ad- stage. mitted prima donna of Holland; has been decorated by Queen Wilhelmina, and is a singer of rare voice, power and excellence.

Burbank.

"The Third Degree," Charles Klein's thrilling play of present-day police methods, has scored such an unqualified hit at the Burbank Theater that it will be continued for one more week—a second—beginning with the usual matinee performance today.

Not only has the play itself again achieved a genuine success, but Selma Paley has again scored an individual triumph—this time in the powerful dramatic leading role of Mrs. Thomas Jeffreys, Jr.

Miss Paley long ago demonstrated her worth as a prima donna, but even her most enthusiastic admirers were truly surprised by her brilliant and effective emotional work in this very difficult role, which has taxed the ability of the best-known actresses on the American stage.

"The Third Degree" contains all of the elements that go to make up the biggest of modern dramatic successes—an intensely interesting story, the heart-rending trials and devotion of a young wife whose husband has been unjustly convicted through the third-degree system, in which the author raises a powerful argument against the use of such methods by our police system. The big climaxes in "The Third Degree" are dynamic in force and dramatic intensity, and the play grips an audience from the rise of the first curtain to the last.

It was not intended by the management to allow "The Third Degree"

Lyceum.

Ben T. Dillon and Will King, the popular Spring-street comedians, have formed a co-partnership for the purpose of carrying on a general law practice at the Lyceum Theater, commencing with the matinee today. "The Law-Makers," a tried and true Dillon and King success, is the forthcoming production. It's the cream of hilarious musical entertainment. There is a laugh in every line and ludicrous complications aplenty. Tuneful musical numbers at frequent intervals and graceful dances by shapely girls have been plentifully mixed with the comedy.

When Mike and Ike first make their appearance in the garb of janitors, and immediately assume the duties and responsibilities of their lawyer employer, you know that something unusually laughable is going to happen. First, they open his mail and pass upon the contents therein. The next in rotation on the court calendar is a divorce case. After dispensing with this important issue in a satisfactory manner, they take up the case of a love-sick couple anxious for a dip into the sea of matrimony. The young lady's papa is on the track with a violent temper and a sure-fire automatic. At this point Mike, Ike, the terrified couple and papa engage in several ludicrous complications.

The leading comedy roles of Mike and Ike will be portrayed by Ben Dillon and Will King, while to Maude Amber has been intrusted the part of

(Continued on Fifth Page.)

Theaters—Amusements—Entertainments.

MASON OPERA HOUSE—BROADWAY, BET. 1st and 2nd. CHARLES FROHMAN, KLAW & ERLANGER, Lessees. W. T. WYATT, Manager.
BEGINNING MONDAY NIGHT—MATINEES WEDNESDAY AND SATURDAY
Klaw & Erlanger's Notable Success
THE TRAIL OF THE LONESOME PINE
By CHARLOTTE WALKER
By EUGENE WALTER
From the Popular Book of the Same Title By John Fox, Jr.
Nights and Sat. Mat., 50c to $1.50. Wed. Mat. 25c to $1. Seats selling.
Two weeks, beginning Monday night, Oct. 27. Mats. Wed and Sat.
Julian Eltinge —IN— "The Fascinating Widow"
Nights and Sat. Mat., 50c to $2; Wed Mats., 50c to $1.50. All seats Thursday.

TALLY'S BROADWAY THEATER—833 S. Bdwy.
"Not Like Other Theaters" T. L. Tally, Prop.
Next Week Commencing Monday Matinee, Oct. 20
LILY LANGTRY (Lady de Bathe)
In a Powerful Dramatic Motion Picture
"His Neighbor's Wife"
CONTINUOUS 12 M. TO 11 P.M.—PRICES 10-15-20c.

THE AUDITORIUM— "THEATER BEAUTIFUL." L. E. BEHYMER, MANAGER.
Beginning Tomorrow Night, Monday, Oct. 20
MATINEES WEDNESDAY AND SATURDAY.
THE TIVOLI OPERA COMPANY
W. H. LEAHY, MGR., PRESENTING PLANQUETTE'S MASTERPIECE,
"THE CHIMES OF NORMANDY"
THE BEST SINGING COMPANY IN AMERICA.
21 SOLOISTS—25 IN CHORUS—25 IN ORCHESTRA.
Special Tivoli Prices 25c, 50c, 75c No Higher! Bargain Matinees, 25c and 50c
NEXT WEEK—"THE BEGGAR STUDENT."

L. A. SYMPHONY ORCHESTRA—
Adolf Tandler, Musical Director. F. H. Toye, Manager. Season 1913-1914.
8 Friday Afternoon Concerts at 3 p. m.
8 Saturday Evening Concerts at 8 p. m.
Tickets on sale 446 S. Broadway, Geo. J. Birkel Co. Building. Prices: Afternoon, $6, $8, $10; Evening, $8, $10, $12, for season.

MAIN STREET, Between 3rd and 4th—
HIPPODROME EVERY SEAT And There Are 3000 10c
WESTERN STATES VAUDEVILLE ASSOCIATION BOOKINGS.
VITALE'S BAND AND NINE OTHER BIG FEATURES.
CONTINUOUS TODAY 1 P.M. TILL 11.

EMPRESS THEATER— SULLIVAN & CONSIDINE VAUDEVILLE. SPRING STREET, NEAR FOURTH.
BIG POPULAR MATINEE EVERY DAY IN THE YEAR AT 2:15.
3 Shows Tonight
Beginning at 6, 7:45 and 9 O'Clock on the Minute. BE SURE AND COME EARLY.

Music, Drama, Dancing, Fencing
Egan School Music and Drama
Faculty of Distinguished Teachers in Every Department, Offering Superior Advantages to Students. Our new 1913-1914 Catalogue Mailed Free on Application. Present Location, Majestic Theater Bldg. After Nov. 15, NEW EGAN BLDG., FIGUEROA ST. (Near Pico.) Two Phones: Home 60371, Main 2357. Charles R. Baker, Mgr. Grand Faculty Concert, Auditorium Theater, Friday Evening, November 21. Faculty Members as Soloists, Assisted by L. A. Symphony Orchestra, Under Herr Adolf Tandler.

CLUNE'S BROADWAY Theater Management
WISHES TO ANNOUNCE HEREAFTER A COMPLETE CHANGE OF PROGRAMME THREE TIMES WEEKLY.
The change days will be Monday, Wednesday and Friday.

VISIT THE CAWSTON OSTRICH FARM—
SOUTH PASADENA. See the gigantic ostriches swallow whole oranges. See the young ostrich chicks. A most unusual sight. South Pasadena cars on Main street. Tickets at P. E. Depot or at our city store, 722 Broadway. Round trip including admission—25c



The "Sinton"

$5

A CHIC street model of Patent or Dull leather with cloth tops. Just one of the many handsome models we are showing at this popular price.

May we show you the smart Boots, Colonials, Pumps and Evening Slippers that we have at Five Dollars?

HOSIERY — See our complete assortments of Silk Hosiery in the new Fall shades at popular prices.

Wetherby-Kayser Shoe Co.
Broadway at Fourth

Foo & Wing Herb Co. INC. 1897.
903 SOUTH OLIVE STREET, L. A.



Hundreds of Americans, including business men, artists, teachers, lawyers, bankers and even physicians, testify to the return of splendid health after taking this company's specially imported herbs.

Testimonials tell of marvelous cures. Send for their free book. It will tell you how to get well and keep so.

Foo & Wing Herb Co. INC. 1897.
903 SOUTH OLIVE STREET, L. A.

FURS
NEW NOVELTY STYLES
FUR COATS
NECKWEAR
COLBURN'S
FURS EXCLUSIVELY
806 S. BROADWAY

Women's Clubs.

(Continued from Second Page.)

M. Kelley. Civics—Mmes. Charles W. Evans, G. H. Rowe, F. H. Cassell, A. W. Tower, L. H. Sinclaire, A. D. Yard, F. H. Evarts, W. E. Edmonds, E. L. Parke, S. C. Leppleman, Arthur Cross, F. Thorpe, James Dale, M. P. Harrison, Mary J. Riggs and Miss Ruth Byram. Philanthropy—Mmes. R. W. Meeker, Carrie Russell, O. W. Tarr, Henry Ward, A. W. Kinney, Eugene C. Frank, Robert Howeth, J. T. Anderson, C. H. Archer and R. A. Blackburn.

Courtesy—Mmes. R. E. Chase, C. H. Bott, David L. Gregg, P. A. Kranz, P. S. McNutt, Martha W. Morris, E. M. Lee, Julius Kranz, H. H. Parker, Edgar Leavitt, W. W. Ramsey, C. J. Newcomb, D. W. Hunt. Hospitality—Mmes. Daniel Campbell, H. E. Bartlett, V. Price Brown, J. W. Elliott, Frank Hester, John G. Hunchberger, H. H. Martin, A. D. McCoy, George Mitchell, W. W. McElroy, E. L. Parke, F. W. Flagg, T. C. Thornton, J. C. Waite and John Robert White, Jr. Decoration (October to February)—Mmes. Claude O. Pulliam, F. H. Church, Theodore Price, J. P. Green, Arthur Brown, Misses Martha and Elizabeth Porter; (February to July) — Mmes. Charles Homer Temple, Frank Muhleman, H. L. Clotworthy, H. H. Farles, Plummer Van Zant, Frank Zerr, M. E. Overton, Press—Dr. Jessie A. Russell. Parliamentarian—Mrs. Helen I. Campbell.

Alhambra Clubs.

The Wednesday Afternoon Club of Alhambra was delightfully entertained last week at the clubhouse with an interesting harsichord recital presented by George Schoenefeld.

He appeared clad in Colonial costume and gave a very interesting description of the quaint instrument upon which he later played. "The radical difference between the piano and the harpsichord," he said, "is in the manner of producing the tones. Upon the piano, the result is achieved by pounding the strings with hammers, while upon the harpsichord the strings are twanged with the fingers. The lives of most of the great composers of the seventeenth and eighteenth centuries were centered about the harpsichord."

In his picturesque apparel, looking as if he had just stepped out of an old-time painting, Schoenefeld gave a fine programme, interspersed with the biographies of the various composers.

The Alhambra Round Table was entertained at the home of Mrs. Mary Buchter of East Main street on Friday afternoon. Following the formal opening reports were submitted from the chairmen of the standing committees. The Philanthropy Committee has taken up the work with eager interest, the club members responding generously. Miscellaneous current events were presents, and followed by papers upon modern schools and education, with a discussion of the merits and demerits of the present system, led by Miss S. J. Brierley.

Mrs. James Nairne, past president of the Garfield-avenue Parent-Teachers' Association gave an illuminating talk upon the work of the organization in connection with hospital work, and told of the great benefits bestowed upon helpless or diseased children.

Mrs. Walker, instructor in music in the grades, spoke enthusiastically of the uplift of music and its ability to stimulate to higher aims and ambitions.

At the next meeting "civics" will occupy a prominent place on the programme. Mrs. James D. Nairne will talk upon "Municipal Government." Robert Jordan, president of the Alhambra Chamber of Commerce, will speak on "Sewers and Sanitation." The history of the Hebrews will be reviewed by Mrs. Mary Buchter and Mrs. McIlvane. The meeting will be held at the home of Mrs. T. G. Challoner, No. 511 South Marguerita avenue.

School of Dalcroze Methods.

Madame W. von Meyerinck leaves Los Angeles today for her home in Marin county—"Lanikeha" at Larkspur—after spending a year or more in Los Angeles, where she has become well known in the musical colony. After spending some time in the North, she plans to go, soon after the holidays, to Germany, to Hellerau—the Garden City—about four miles from Dresden, where Jacques Dalcroze has established his training school for his famous eurythmic methods. Dalcroze is coming to this country in 1915 with a number of his pupils to give an exposition of his work. Madame von Meyerinck plans to establish a training school at "Lanikeha" and it is to arrange for this that she goes to Germany. At present there are but three other schools of this method in the world besides that Hellerau the others being in Russia, in Austria and in London. A good deal of interest has been aroused among local musicians concerning the establishment in Marin county of this school.

Cosmos Club's Choice Programme.

Miss Frieda Peycke will entertain the Cosmos Club with a programme of her original compositions next Wednesday afternoon. Miss Elizabeth Gordon of Chicago, who has written the words of Miss Peycke's charming songs and who is known as the author of "The Flower of Children" and "The Bird Children," will be the guest of the club. Miss Peycke will give some new groups of children's educational songs and piano prologues.

The Shakespeare section of the club held its first meeting of the season at the home of Mrs. R. C. P. Smith, No. 1044 Grattan street, last week, and the current events class met at the home of Mrs. W. F. Anderson on Oak street.

Time-to-Time Club.

The Time-to-Time Teachers' Club will hold its fall meeting on the afternoon of October 25 at Hotel Virginia, Long Beach. Luncheon will be served at 1 o'clock and cars will leave the Pacific Electric station at noon.

Current Event Class.

The class in current events conducted by Mrs. Charlotte Conover held its first meeting last Tuesday morning at the home of Mrs. William Lacy, where it will continue to meet throughout the season. Mrs. Conover's first talk was in the nature of a résume of striking events of the summer.

Highland Park Ebell.

Mrs. Charles Hall, who has so often entertained the drama section of Ebell, gave of her talents last Tuesday, for the benefit of the Highland Park Ebell, presenting Zangwill's "The Melting Pot" to the intense interest of her audience. This week this club will give a garden party on Wednesday on the grounds of Mrs. Jessie Knight at No. 5175 Pasadena avenue, for the benefit of the clubhouse fund. Some novel and strong attractions will be presented.

The civic section of the club was organized last Monday with a large attendance and great enthusiasm. Plans were laid for the betterment of the locality, prominent among them being a project for lights and police protection for Sycamore Grove.

Worry and Hurry.

There are two little demons we have to combat,
And their names are Worry and Hurry;
They play the deuce with our nerves and all that,
But still we keep on with our flurry.
We hurry through breakfast, then off like a shot,
We worry through work till the end of the day,
We hurry through dinner, after which, like as not,
We hurry again to be off to a "play."
We hurry the baby as fast as we can,
Kindergarten and high school and college, you bet,
Are raced through in our hurry to make him a man,
Till his brain is a jumble, his nerves all upset.

Then we wonder why half of the world's inefficient,
As we rampage along in our flurry
I am sure this very good reason's sufficient,
It is due to our Worry and Hurry
Do you think, after all, it is worth what we pay,
In nervous prostration and numberless ills?
Why can't we take time to live, day by day,
For truly and surely, it's hurry that kills.

—[Lillian Stubbs, in the Nautilus.

MUSICIANS' DIRECTORY

EGAN DRAMATIC SCHOOL
Entire top floor Majestic Theater Bldg.
MUSIC AND DRAMA.
Send for catalogue. Phone F2665.

Phone 10082.
CARL BRONSON,
The Art of Singing.
204-5 Blanchard Hall.

Arthur Babcock, baritone.
Recitals and Musicales—Vocal Instruction—339 BLANCHARD HALL.

GOLD MEDAL WINNERS are represented in the Knott Galleries. Finest collection of oil and water colors on the Pacific Coast. 642 South Spring street.



Sarah Edwards — John R. Phillips

Tivoli Opera Company favorites,

Who will have leading roles in Planquette's tuneful opera, "Chimes of Normandy," which opens at the Tivoli Monday evening.

Comic Opera.

TUNEFUL CHIMES FROM NORMANDY

TIVOLI COMPANY TO PRESENT POPULAR OFFERING.

Delightful Creation of Planquette to Open Tomorrow Night's Repertoire—New Leading Man North Expected in Title Role—Local Favorites.

Lovers of genuine comic opera welcome the announcement of the Tivoli Opera Company's revival of Planquett's "Chimes of Normandy" next Monday evening at the Tivoli. The cast is unusually strong. Rena Vivienne will be Serpolette; Myrtle Dingwall, a pert but good for nothing; Henry Norman, the Marquis of Villerol; John Preston, Jean the fisherman, Walter Craven, Gaspard, the miser; Charles Dalton, cast as the Bailli, and D. F. Bowersox as the registrar.

Catlett was leading man with the Kitty Gordon Company in "The Pink Lady" and who played for a long chantress" and who played for a long time in San Francisco with the Tivoli, has been prevailed upon to accept the position as leading comedian with the Tivoli organization.

The music of the opera is said to be delightful throughout and has something to please every moment. The most conspicuous features are Serpolette's ready "A Night in a London Club," "The Mysterious History," and a laughable fantasy, "Go Little Bullet." The grand aria, "I Have Turned the Tour of the World," and the chorus with the climax, a pretty and interesting number, "The quaint old Norman song, "The Full Five Hundred Francs," Planquette's tuneful offering, "The Chimes of the Bells," and Grandjean's carolle, "On Bullow Ridge," which have a fascination that has made Planquette's masterpiece to prosper for more than a quarter of a century.

The scene is said to be laid in Normandy at the time of Louis XIV. The opera opens in an old Norman chateau during the progress of the fete given by the Marquis of Villerol, who has been an exile since childhood, but has returned.

The first scene discloses a group of village gossips who are discussing scandals about Serpolette, who is known for nothing, who has arrived in town to vindicate herself. Gaspard, the miser, has arranged to give his daughter, Germaine, in marriage to the Marquis. Germaine, however, objects to the proposition; says if she must marry Jean Renaud, the young fisherman, in gratitude for having her life.

The second act is occupied with the exposure of the plot against the life of Villerol; the Marquis is informed that there is nothing supernatural about the apparition; he therefore has all of his servants into the castle for a thorough searching, discovers that one of them, Villerol is old Gaspard, one of the retainers to its old splendor. The Marquis takes pensive pleasure in the fete and invited; the crazy Gaspard among them. Serpolette appears in a grand lady with Jean as her attendant, some papers found in the latter's pocket indicating she is the lost heiress. In the after a love scene between Jean and Germaine, however, Serpolette has recovered his reason, Jean has won Germaine, and not Serpolette, is the rightful heiress and the recipient of the title of marchioness.

There is something engagingly attractive about "The Chimes of Normandy." Lacking the sparkling, canny wit of Gilbert in "Pinafore," it has a rhythmic piquancy that cannot be found even in a score by Sullivan. It swings from fun to tenderness, the tunes trip lightly with that touch of abandon. There is much that is merely a lilt in them, but there is within them a flowing cadence that in its artistry. The old story is always old, yet always new, and always welcome. There will be matinees Wednesday and Saturday and the performance every night this week.

A big drapery store at Michigan the other day—this story is vouched for as absolutely true by a clerk—is very pretty. Gaiety, cheerfulness runs an account there—that's the design in one of their windows. "What kind of boy does your store want?" asked the manager of the "Parisian" parturient. "Why, a decent boy," was the reply. "One who is quick, doesn't swear, smoke cigarettes, or run around the alley, play truant, or say 'Oh, say, sir,' interrupted the manager, 'I've don't want no boy, no more, I've got a half-dozen girls.'"

Mrs. Hannah Gronlund, a [illegible] aged about 45, [illegible] life away.

Dramatic Reviews.

(Continued from Third Page.)

Nellie Clark, an actress. Robert C. Ryles will play Jack Aster, and Ernest Van Pelt, Col. Houston. Blanche Treilease as Edna, Jack Wise as Antonio, and Margaret McKenna in the character role of Abigal Skipper, complete the cast.

The musical programme arranged by Producer Dillon and Musical Director Hayward will be far from ordinary. The opening number consisting of, "At The Devil's Ball," and "That Devilish Rag," will be sung by the Columbia Four abetted by the Ginger Girls. Maude Amber will introduce for the first time here, her European song hit, "Be Sure He's Irish." "Madam Tetrazine" has been selected for Jack Wise and chorus, while, "Roll on Missouri" will be sung by Blanche Treilease assisted by the chorus. A specialty by the Columbia Four, and a song by Robert C. Ryles complete the programme.

Pantages.

Edwin H. Flagg, the official scenic artist of the Pantages circuit, and otherwise known to fame as the guy who has been fined fifty-seven times for exceeding the speed limit in forty-eight States, has turned his artistic activities into a new channel. The result will be seen this week at Pantages in a spectacular extravaganza which Mr. Flagg calls "The Golden Dream." It is a fairy story, as all good extravaganzas ought to be, with its central character known as Dolly, who wants a baby brother. In her dream-wanderings in Babyland in search of the little playmate, Dolly sees things that would wake up Rip Van Winkle, but Dolly sleeps through it all and is only awakened by the same bringing the new little baby to Mr. Flagg, with his mastery of scenic effect to show her.

The story is a very pretty one, and Mr. Flagg has given us a series of pictures of Dreamland that satisfy the imagination and set a new standard for vaudeville. In the course of her travels in Babyland, Dolly visits the Top o' the World and dances with the Eskimo Belles, and is then swiftly borne back to King Midas's palace, where everything is of gold, and made so by the magic touch of the king. Marguerite Favar will appear as Dolly and a bunch of well known Los Angeles girls are listed as "Fairy Playmates."

Another feature of the week which has been specially produced for the Pantages circuit is "A Bit of Old Ireland," with Charlie Reilly, the Irish singer in the central role. The Reilly's and the O'Grady's are strongly represented in the cast and a quartette of dancing and singing lends color further realism to the production. Walter Montague is the author, and the piece was given its first presentation two weeks ago at Pantages in San Francisco.

Ingall, the strong man and juggler returns. Irving Roth, the humorous man who was the center of merriment with the Leahy Hoboes last season, brings a characteristic musical monologue. Connolly Sisters, a pair of pretty misses with songs and dances, add beauty and chic to the occasion. Allen and Lewis are scheduled to head the comedy section of the show, a position for which their qualifications are fully recognized. The Animated Weekly and Pantages Ragtima Sextette complete the list.

The Empress.

As the splendid headline feature of the new Sullivan and Considine bill opening at the Empress Theater with the usual matinee tomorrow, Karno's famous London comedy company of twenty-two splendid funmakers will return to the Empress stage in no other than their world renowned skit, "A Night in a London Club."

Everybody who patronizes popular priced vaudeville will remember this fine company of funmakers, for they have appeared here on numerous occasions and always scored a genuine hit and attracted capacity audiences throughout their engagement and it is safe to predict that the Empress will be taxed to its utmost capacity throughout the engagement here next week.

And with the company returns Charles Chapin, whose appearance in America in the last three years have won him fully as fine a reputation as a portrayer of the inebriate as Billy Sherwood formerly enjoyed. Their skit "In a London Club" is a riot of fun from start to finish, being the adventures of the "house" at a very swell ball given at a clubhouse on the Thames.

Second in importance on the new bill will be Roland West's company of players offering West's latest satire on the times, "When Women Rule." In this day of the militant suffragette, and especially here in California, "When Women Rule" should prove of more than ordinary worth as a laughmaker. It was recently presented in New York and was sent to the Pacific Coast by the Sullivan and Considine circuit over the same coast that won success for it in New York.

Harry and Byall should also provide one of the brightest spots on the new bill with their new songs—songs that are really new and that have not been done on every vaudeville stage in America as is usually the case with singing teams.

Adding to the fun portion of the bill will be Oubrey Pringle, Violet Dale and company presenting the new comedy "Keeping an Appointment," which little sketch is novel and refreshingly original and affords every member of the splendid cast excellent opportunities to distinguish themselves. Others on the new bill are Medlin, Fisher and Townes, a trio of ragtime singers that make an audience feet uncomfortable with their syncopated melodies; Ward Brothers in their latest dancing creations and the new Keystone comedies have become such a popular feature of the Empress program.

The Diamond Comedy Four, in ment.

Model 941—New French Top; C

A CORSET for the French so full diaphram, slight wai rounded hips.

For this figure—Model 941 Ton, of embroidered coutil—in-s tic at $5.

—Bon-Ton Corset

The J. W. ROBINS
Broadway and Thi

N. B. Blackstone Co.

Luxurious Furs
Fur Coats

A. Jaeckel & Co. of Fifth avenue, New York, of whom we buy furs, are the acknowledged leaders in their line in America. Their well-known business connections with the leading fur markets of the world place them—and those who deal with them—in a position to quote prices substantially lower on high-grade furs than concerns whose stock is secured through the usual channel—the jobber or middleman. Jaeckel furs are reliable, their styles authoritative.

Separate Muffs, Stoles, Scarfs, Complete Sets and Coats in the season's most fashionable furs, including:

Mink, Skunk, Ermine, Mole, Leopold, Marten, Fitch, Seal, Caracul, Lynx and Fox in black, white, pointed, red Sitka and many of the newer colors.

Figured Crepe de Laine
The Latest in Dress Goods

This handsome dress fabric comes direct from Austria. It is a crepe weave with self-colored jacquard figures, suitable alike for suits, dresses and wraps.

Seal and golden browns, Hunter's green, mahogany, terracotta and black; 44-inch, specially priced—$1.75 yard.

Silk Sashes and Girdles

Paris advices say the sashes and girdles are here to remain. Anyhow, they are smart looking enough to stay.

Shown in crepe de chine, charmeuse and satin, black and nearly any color. Some plain, some finished with fringe or buttons. $1.25 to $5.00.

Winter Wash Goods
Eden Cloth 15c

A 27-inch fleeced material for winter waists, house dresses, pajamas, shirts and children's wear. Light and medium shades—15c yard.

Duckling Fleece 15c

Another fleeced cotton goods most comfortable for rainy days or chilly nights and mornings. All wanted colors, light and dark; 27-inch—15c yard.

Outing Flannels 10c

A better outing than you are accustomed to buy at the price; medium weight, soft and fleecy. Fancy stripes, checks and plain colors of every hue. 27-inch—10c.

Swan Down Comforts
$7.50, $8.50, $12.50

Real swan's down comforters, covered with down-proof sateen; thick, fluffy, warm, 6x7 ft. in size. Pinks, blues, yellows, lavenders, etc.; some with wide plain-band borders.

Cotton Comforts
$1.50 and $2.25

Pure white cotton comforters, covered with good grade of silkoline, hand tufted, 72x78-inch size. Exceptionally good values at $1.50 and $2.25.

$5.00 Blankets $4.35.
For the Sleeping Porch

11-4 Silver gray blankets, composed of 75 per cent. wool. They will launder and wear satisfactorily; brown borders, silk binding. Especially suitable for out-of-door sleeping quarters. On sale Monday only at $4.35.

Shopping by Mail Is Most Convenient

Our Mail Order Department will attend to your fall purchases as well or better than you yourself can do.

Information, estimates or samples forwarded on request. A Post Card will do.

318-320-322 South Broadway

N. B. Blackstone Co.

Authoritative Millinery
At Non-Prohibitive Prices

Our Millinery Department's aim is to show the best and newest that Paris, London and New York produces and at prices fair to all. Quality, exclusiveness and full assortments are hobbies of ours.

Smart, New Models $10.00 and Up

Street and Motor Hats, Tailored and Dress Hats, designed after Fashion's choicest French models. Scores of individual styles to choose from—and each exclusive. $10.00, $12.00, $15.00, $18.00, $22.50, $25.00 and up.

We are sole Los Angeles agents for Victor Jay's Street and Motor Hats—London's most exclusive styles, $11.50 to $25.00.

Stamped Bath Towels
A Noteworthy Value—50c

While at the Art Needlework Department tomorrow ask to see these Stamped Bath Towels. They are exceptional.

Heavy, firm and of good size — 20x45-inch — stamped in easily-worked designs suitable for the bathroom. The value is really exceptional. 42 dozen of them—50c each.

Newest Ideas In Ruchings

Never before did ruchings enjoy such a wave of popularity. No waist or dress is quite complete without a ruche about the neck, front or sleeves.

Flat ruchings of malinette in black, white and black and white combinations. $1.50 and $2.00 yard.

Damask Dinner Sets $11.00

If we didn't think these sets unusually handsome and good at the price we would not feature them as we do.

A half dozen of the newest round patterns. Cloth 2x2½ yards and 24-inch napkins. $11.00.

Extra Table Damask $1.25

An all-linen damask that we can recommend for wear; snow drop and floral designs. The cloth is extra fine and soft finished, launders well. 70-inch—$1.25.

Guests' Bath Towels 25c

Yarn mercerized Turkish towels for the guestroom, extra good weight, pink or blue borders that absolutely will not fade. Size 13x23—25c.

Handsome Lace Curtains
$2.50, $3.00, $3.50 and $4.00 Pr.

Curtains of filet net and point weaves with lockstitch edges; new and most desirable for any room in the house. Full 2½ yards long. Every price from $2.50 to $4.00.

Bedroom Curtains
$1.75 and $2.00 Pr.

Dainty curtains of hemstitched scrim in white or ivory color for bedrooms, a half dozen most attractive designs; full length—$1.75 and $2.00 pair.

Special Sale of Fine Curtains

Fine net curtains, some trimmed with rows of tucking, others with Cluny or Battenberg lace.

$3.00 curtains, $2.50—$6.50 curtains, $5.00—$8.50 curtains, $6.50—$9.00 curtains, $7.50—$10.00 curtains, $8.50—$12.50 curtains, $10.00.

Seasonable Knitwear

Tomorrow we will spread before you our completed lines of Fall and Winter Knitwear. Vests, Tights, Union Suits and Corset Covers of every worth-while make, every weight. Prices lowest consistent with quality.

318-320-322 South Broadway

N. B. Blackstone Co.

Late Autumn Suits
$25.00 to $100.00

There seems no end to the season's suit fashions, and each lot arriving is pronounced smarter, more wearable than the last.

Duvetine and peau de peche, velours de laine in stripes, diagonals and brocaded weaves; wool poplins, cheviots and satin-finished broadcloths are in the front rank. The range of fashionable colors is all-embracing—navy, mahogany, terra cotta, plum, taupe and tete de negre are much admired.

Surprisingly good-looking suits are shown at $25.00 and from that the prices range on up to $100.00.

New Motor Coats
$25.00 and $35.00

In coats the pronounced English model is a strong leader; the materials, weaves and colors are as attractive as the style. Velours de laine, soft lamb's wool, English and Scotch cheviots, loop yarn weaves and zibelines are in great demand. Handsome Coats, at $25.00 and $35.00.

A Coat Special $19.50

In the lot of motor and utility coats we offer tomorrow at $19.50 are many you not likely will see again this season at the price. They have every modern style feature of cut, material, color and trimming. We count them most unusual.

Paris Blouse Styles On Display

Exclusiveness is but one of the characteristics of these high-class blouses.

They are shown in lace, net, chiffon and silk, each individual of its class. The dropped shoulder, the new kimono sleeve, the late trimming ideas, the novel collar and sleeve effects, all combine to make the showing particularly fascinating. Those of chiffon and silk come in colors to match the suit, the lace and net specimens in white or cream color. Prices $5.75 to $50.00.

318-320-322 South Broadway



...uy," which opens at the Au...

Comic Opera.

TUNEFUL CHIMES FROM NORMANDY

TIVOLI COMPANY TO PRESENT POPULAR OFFERING.

Delightful Creation of Planquette to Open Tomorrow Night at Auditorium—New Leading Man from North Expected to Shine With Local Favorites.

Lovers of genuine comic opera welcome the announcement of the Tivoli Opera Company's revival of Planquett's "Chimes of Normandy" next Monday evening at the Auditorium. The cast is unusually strong. Rena Vivienne will be Germaine, Myrtle Dingwall, Serpolette; Gerald Griffin, good for nothing; Henry Stanford, Marquis of Villerol, John Phillips, Jean the fisherman, Walter Catlett, Gaspard, the miner; Charles Galindo, assistant as the Batill, and D. F. McQueen as the registrar.

Catlett was leading man with the Kitty Gordon Company in "The Pink Lady" at the Theatre" and who closed his engagement in San Francisco with that organization to accept the position as leading comedian with the Tivoli organization.

The music of the opera is delightful throughout and has scarcely a dull moment. The most conspicuous features are Serpolette's ...ondo "The Mysterious History," ...and a delightful fantasy, "Go Little Sailor," the grand aria, "I Have Thrice Made the Tour of the World," the ...horus with the climax, a great ...and interesting number; Gaspard's ...astist old Norman song, "We Will Full Five Hundred Regular," Germaine's tuneful offerings, "The Bells," and Grenichoux's "Carolle, "On Willow Rocking." The latter, a fascination that has ...ave, a fascination that has ...anquette's masterpiece live ...rosper for more than a third ...entury.

The scene is laid in Normandy ...e time of Louis XIV; the ...pens in an old Norman village ...g the progress of the fairy ...e Marquis of Villerol, who has ...n exile since childhood, has ...rned.

The first scene discloses a ...village gossips who are ...ndals about Serpolette, the ...nothing, who has arrived ...vindicate herself. Gaspard, ...ser, has arranged to give his ...rmaine, in marriage to the ...position; says if she marries ...must marry Jean Grenichoux, ...ung fisherman, in gratitude for ...her life.

The second act is occupied with ...osure of the ghost in the ...Villerol; the Marquis is ...re is nothing supernatural ...apparition; he therefore ...servants into the castle ...eching, discovers that the ...eros is old Gaspard, the ...s the last act the castle is ...ed to its old splendor, and ...equis takes possession as ...gives a fete and the villagers ...ted; the crazy Gaspard ...ng them. Serpolette appears ...rand lady with Jean as her ...some papers found in the ...ating she is the lost heiress, ...Love scene between Henri ...magine, however, Gaspard, who ...vered his reason, discloses ...ermaine, and not Serpolette, ...iful heiress and the true ...of the title of marchioness. ...here is something exceedingly ...ive about "The Chimes of ...ody." Lacking the sparkle ...wit of Gilbert in his ...a rhythmic piquancy and ...ound even in a score by ...ings from tune to tune, and ...e trip lightly with that ...don. There is much ...ely a hit in them. They ...in them a flowing cadence ...e artistry. This old opera ...e did, yet always new, is ...nique. There will be ...esday and Saturday and ...ance every night this week.

...big drapery store at Maldonado ...ther day—this story is ...e absolutely true by a ...pretty dainty cherub ...an account there—displayed ...in one of their windows. ...d." A boy went in for the ...t kind of boy does yer want?" ...the manager of the "hearty" ...ent. "Why, a decent boy, ...ply. "One who is quick, ...smoke cigarettes, who ...the office, play tricks, ...say, sir," interrupted the ...don't want no boy, yer want ...otty girl."

Hannah Greenside, ...-ninth birthday, celebrated the ...and slept 24,000 hours of ...ously.

Dramatic Reviews.

(Continued from Third Page.)

...Clark, an actress. Robert C. ...will play Jack Aster, and ...Van Pelt, Col. Houston, ...Treloase as Edna, Jack Wise ...ston, and Margaret McKenna ...character role of Abigal ...complete the cast.

The musical programme arranged ...Dolliver Dillon and Musical Director Howard will be far from ordinary. The opening number consisting ...At The Devill's Ball,'" and ...Devilish Rag," will be sung by ...Columbia Four abetted by the ...Maude Amber will introduce for the first time here, her ...song hit, "Be Sure He's ..."Madam Tetrazine" has been ...for Jack Wise and chorus. ..."Tell on Missouri" will be ...Blanche Treloase assisted by ...chorus. A specialty by the Columbia Four, and a song by Robert C. ...complete the programme.

...Hyde H. Flagg, the official scenic ...of the Pantages circuit, and ...known to fame as the guy ...has been fined fifty-seven times ...exceeding the speed limit in forty-...Rules, has turned his artistic ...into a new channel. The ...will be seen this week at Pantages ...a spectacular extravaganza ...Mr. Flagg calls "The Golden ..." It is a fairy story, as all ...extravaganza ought to be, with ...comical character known as Dolly, ...wants a baby brother. In her ...wanderings in Babyland ...of the little playmate, Dolly ...things that would wake up ...Jane, but Dolly sleeps through it ...is only awakened by the ...bringing the new little baby ...Flagg with his mastery of scenic ...how her.

...story is a very pretty one, and ...has given us a series of pic...of Dreamland that satisfy the ...and set a new standard ...ideville. In the course of her ...in Babyland, Dolly visits the ...of the World and dances with ...Sixteen Belles, and is then swiftly ...back to King Midas's palace, ...everything is of gold, and made ...the magic touch of the king. ...Favar will appear as Dolly ...bunch of well known Los An...girls are listed as "Fairy Play...

...other feature of the week which ...was specially produced for the ...circuit is "A Bit of Old Ireland," ...Charlie Reilly, the Irish ...in the central role. The ...and the O'Grady's are ...represented in the cast and ...of dancing and singing ...give further realism to the ...Walter Montague is the author, ...piece was given its first ...two weeks ago at Pan...San Francisco.

...the strong man and juggler ...Irving Roth, the humorous ...was the center of merriment ...Lasky Hoboes last season, ...characteristic musical mono...Connolly Sisters, a pair of ...comes with songs and dances, ...and chic to the occasion. ...and Lewis are scheduled to ...the comedy section of the show, ...reason for which their qualifications ...fully recognized. The ...Weekly and Pantages Ragtime ...complete the list.

...the Empress.

...splendid headline feature of ...Sullivan and Considine bill ...at the Empress Theater with ...matinee tomorrow, Karno's ...London comedy company of ...splendid funmakers will ...the Empress stage in no ...than their world renowned skit, ...In a London Club."

...who patronizes popular ...vaudeville will remember this ...company of funmakers, for they ...appeared here on numerous occasions and always scored a genuine ...and attracted capacity audiences ...their engagement and it is ...predict that the Empress will ...filled to its utmost capacity ...this engagement here next ...

...with the company returns ...Chaplin, whose appearance in ...in the last three years have ...him as fine a reputation as a ...of the inebriate as Billy ...formerly enjoyed. Their ...in a London Club" is a riot ...from start to finish, being true ...of the "souse" at a very ...given at a clubhouse on the ...

...of importance on the new ...is Roland West's company of ...featuring West's latest satire ..."When Women Rule." In ...of the militant suffragette, and ...here in California, "When ...Rule" should prove of more ...worth as a laughmaker. ...recently presented in New York ...was sent to the Pacific Coast ...Sullivan and Considine circuit ...the same cast that won success ...New York.

...and Byrall should also provide ...brightest spots on the new ...their new songs—songs that ...new and that have not been ...every vaudeville stage in ...is usually the case with ...

...to the fun portion of the ...will be Quirey Pringle, Violet ...company presenting the new ...Keeping an Appointment." ...sketch is novel and refreshing ...and affords every member ...splendid cast excellent opportunity to distinguish themselves. ...to the new bill are Medlin, ...Newsom, a trio of ragtime ...make an audience feet uneasy ...their syncopated melodies; ...in their latest dancing ...the new Keystone comedies ...have become such a popular ...of the Empress pro...

...Edmund Comedy Four, in their amusing and melodious skit, "Fun in the Schoolroom," will divide headline honors next week at the Hippodrome, beginning Monday afternoon, with the Aviator Girl, whose act, a spectacular departure, is one of the most startling and beautiful ever offered on a popular-priced stage.

In addition, there will be five other splendid features, every one of which is of top-notch caliber. The Howard Sisters are two girls of sensational appearance, and they will offer a society tango that is as daring as it is clever. Their costumes will be the last word in feminine apparel.

As usual, a big feature of the new bill will be Abram & Johns, this time in a western sketch they call "The Stranger." In it thrills and throbs mingle, and both players have splendid opportunity to do their best work.

There will be two really excellent musical acts. One is The Alvinos, melody banjoists, who know what to play as well as how, and their rival is El Cota, known in vaudeville as the Paderewski of the xylophone, on account of his wonderful manipulation of this popular instrument.

The seventh big act will be the Ashley Cooper players, presenting their sketch, the "Newsboy's Debt," and three photo-plays will make up what promises to be a great bill.

Hamburger's Arrow Theater.

Mary Fuller, the famous Edison photo-player, will be featured Monday, Tuesday and Wednesday in Hamburger's Arrow Theater in an Edison release, "The Girl and the Outlaw." It is a drama by Frank McGlynn. Mary Fuller is the girl who wanders away from the picnic party in a game of hide-and-seek and becomes lost in the deep forest. In her attempt to find her way home she plunges deeper and deeper into the woods, until she is at length hopelessly lost. At last she comes on Jim Dawson, an outlaw, encamped in an inaccessible portion of the forest. The manner in which she is taken back to civilization, which convinces her father, who is a Sheriff, that Dawson is not the man wanted, is carefully worked out by the director, Walter Edwin.

Kitty Gordon Coming.

Kitty Gordon is coming! That has been the byword of the theatrical circles of this city for many days, and when the fair lady does appear in Joseph M. Gaites's production of the big New York success, "The Enchantress," at the Majestic Theater for one week commencing Sunday night, October 26, her reception promises to be the equal of any given a star of Miss Gordon's prominence.

The excellent merits of the book, which was prepared by Fred de Gresac and Harry B. Smith, are given a musical setting by Victor Herbert that is in Mr. Herbert's best style. His score, beautifully orchestrated and freshly melodious, possesses frequent bursts into passages that savor of more grandiose compositions than most comic operas are wont to be. So musically "The Enchantress" is a genuine operetta, with a largely augmented orchestra, for Joseph M. Gaites has sent along his own musicians.

The action of "The Enchantress" takes place in the village of Zergovia, a mythical Balkan kingdom, where a young prince is about to ascend to the throne and choose a wife, who must be of royal blood. Into the court comes Vivien Savary, a beautiful opera singer, whose enchanting beauty dazzles the eyes of the prince. A scheming prince of war, eager for his King to fall into the snares of the actress, so that the destinies of the empire may fall into other hands, urges the fair prima donna to cast her lot carefully.

She, who happens to love the prince, really prevents his sacrificing his throne to win her by obtaining his abdication papers from the Minister of War in a scene where the game of diplomacy is played with an exceedingly pretty finesse. Then, to make matters completely happy, it develops that Vivien is a princess, after all, and may marry the adoring prince, thereby upsetting the plans of the enemy.

The first act, showing the throne-room in the royal palace of Zergovia, is a scene of exceptional magnificence, with all the chorus in court costume as ladies and gentlemen in waiting. The second act is a fascinating study in color, everything being done in different shades of lavender, even to the lights and lamp shades, the scene showing a room in Vivien's villa on the banks of the Danube.

In every detail Mr. Gaites has struck the eye of splendor and the engagement is most important for those theatrically inclined.

Hair Grew 4 Inches In a Few Weeks

A St. Louis Lady Increased the Length of Her Hair Four or Five Inches in a Few Weeks With This Simple Home Receipe

A well-known St. Louis lady, after using a simple recipe on her hair which she mixed at home, made the following statement: "Without exaggeration, my hair has grown four or five inches." The recipe she used is as follows, and any lady or gentleman can mix it at home: To a half-pint of water add 1 oz. of bay rum, a small box of Barbo Compound and ½ oz. of glycerine. Apply to the scalp two or three times a week with the tips of the fingers. It not only promotes the growth of the hair, but removes dandruff, scalp humors and prevents the hair from falling out.

It darkens streaked, faded, gray hair and makes it soft and glossy. These ingredients can be obtained from any drug store at very little cost and mixed at home.—[Advertisement.

Model 941—New Bon-Ton; French Top; Clinging Hip!

A CORSET for the French sort of figure—full diaphram, slight waist line curve, rounded hips.

For this figure—Model 941—New Bon-Ton, of embroidered coutil—in-set with elastic at $5.

—Bon-Ton Corsetry—

The J. W. ROBINSON CO.

Broadway and Third

A Guernsey Casserole

Seven Inch Size—$1.50

THE appetizingness of cooking en casserole—is especially noticeable when the casserole has "Guernsey-ware" stamped on the bottom.

These have—and they are priced at $1.50—the seven-inch size.

A "Pneu-Form" Form

Over It—Drape Fall Fashions

HERE is a dress form that reproduces your figure—in every line and curve—perfectly.

You can pack it up—send it to your dressmaker, or you, yourself, drape and trim your gowns over it—and know that the first try-on will be the last.

In a perfect fitting dress lining—your Pneu-Form is expanded—until you have—ready for fittings—your figure.

And then a Pneu-Form sort of dress form is handy when traveling. It may be folded up as compactly as a paper pattern.

Feathered Hats—

A-Tilt, A-Slant, Severe—

WHETHER a very Frenchy tip-tilted soft velvet model—a to-be-worn-on-the-side draped evening model—or a sailor sort of straight brimmed model—femininely severe,—



Hats are Feathered! Pom Pons of ostrich, wreaths of ostrich; swirls of numidie; slender peacock feathers and severe coq clusters—cassowary, goura and Paradise sprays—Feathers!

Girls' Sport Coats—

New Chinchilla Models!

IN the new sumac-red, Russian green and Dutch blue—chinchilla Sport Coats for Young Girls—at $15.

These—the same coats New York is receiving so enthusiastically.

For Hallow'een

Spooky Favors and Decorations

VEGETABLES—corn, celery, pumpkins—for table favors; crinkled paper for decorations—patterned in ghostly figures; hallow'een place cards. Everything for the hallow'een party.

In Place of Shields—

This Non-Spi Preparation

TO prevent the moisture as well as the odor of perspiration—Non-Spi has been prepared.

It is harmless, antiseptic and wonderfully effective.

Used nightly, the first,—then just two or three times a week—and do away with the annoyance of perspiring in the arm pits.



Creme Poudre Fassen To Keep the Powder On

CREME powder, (cream powder fastens)—will make that look of immaculate freshness after powdering—a permanent one.

A little of Creme Poudre Fassen rubbed into the skin before powdering—and you'll not have to bother with powder puff or chamois.

An Alexandria Preparation!

Silver-on-Bronze Art Wares—New A Sterling Design on Bronze

THISTLE sprays, holly branches, iris stalks, oak leaves, bamboo shoots—have inspired the designing of these bronze wares.

Sterling silver foliage and flowers have been applied with such delicate tracery—a lace-like design—that gives these bronzes a new individuality.

Trays, book ends and racks, vases, frames, smoking sets, tobacco jars, tulip candle sticks and electric lamps.

J. W. Robinson Co.

Third and Broadway

Brocaded Velvet; Duvetyn Three-Piece Suits; New Draped Models

VELVET, brocaded and panned—has been fashioned into three-piece suits, straight, slim-lined, fur-trimmed—almost royal in their gorgeousness of fabric and coloring.

In Burgundy—a velvet model, seal-trimmed; in Mid-night blue—a Mandarin coated model, fur-collared; in black, moire-velvet an elaborately simple three-piece suit.

And new three-piece suits—of Duvetyn, the new "skin-of-a-peach, kitten's ear fabric,"—in Russian Green, Canard, Morocco.

Brocaded Velvets —— Peau-de-Peche

Peau-de-peche, skin-of-a-peach, chamois cloth, kitten's ear,—duvetyn,—the silky-velvet fabric of the new suits has been variously named.

The New Crepe Dress

Soft, Silky Afternoon Models

A ROUGH-WEAVE silk crepe in Kelly green has been used for the Russian blouse—and black charmeuse for the draped skirt.

There's an attractively simple blue silk crepe model,—with just the shadow vest of white—and obi girdle.

And a quaint model of Limoges Boue—silk crepe—has sleeves of self-tone chiffon—and touches of rose at the throat.

Chiffons—Veiled Silks

A Monday Waist Sale!—Half and Less

CHIFFON waists,—in the colorings that "go with" fall suits, tailored.

Chiffon waist models—in leaf-mold brown and fawn, over white silks and shadow laces.

Chiffon waist models in mole and nickel gray—in dull blue—and in black, over white and black over black.

Attractively "dressy" waists—these. Touches of hand embroideries, shadow frills and vests, a band or knot of another color—have made them so.

$7.50 Models Are Monday $3.95; $8.50 Models $5.00; $15.00 Models Are $7.50; and $20.00 Models $10.00. A Few $25 Models at $10.00. The Entire Stock of Irish Crochet Lace Waists at Half.

Embroidered Crepe Kimonos $3.50

IN pink and blue—imported Japanese crepes—and hand embroidered in cherry blossom sprays—or quaint Japanese birds—there has just been received—crepe kimonos. They have been priced, unusually low—priced at $3.50.

At $6.75—a silk and cotton crepe, silk lined, and hand embroidered.



Cretonne Rugs to harmonize with the color scheme of your bedroom.

Grandmother rag rugs—in log cabin and hit-and-miss design.

New Importations

Japanese Draperies

CREPES—from Japan — patterned in bamboo, cherry blossom branches, wistaria clusters, Japanese chrysanthemums—flocks of wild geese, pine needles.

Imported crepes that show the new colorings—even as they are shown in clothes fashions—crepes in the new cactus-green, leaf-mold brown, old lavender, midnight blue colorings. These in the plain crepes, at 20 cents the yard—for draperies, house dresses—children's clothes.

Walden Repps and Copley Print Draperies

DRAPERY stuffs that show an uneven clustering of delicately tinted poppies—yellow and pink—and with spots of black merged into the foliage—to give a very Frenchy touch, the background a creamy white.

And lovely draperies, shadow-patterned in faintest rose and blue and delicate gray-green. So exquisitely soft the colorings—they seem to be just reflections.

Steamer and Auto Rugs—

In Glasgow Plaids; Silky Jaeger Weaves

$5.00 to $12.50 *$15.00 to $37.50*

Blankets and Comforts—New To Replenish Your Fall Supply

SOFT, warm-without weight, lamb's wool blankets—in new plaids, soft pinks and blues, gray and rose, violet—and the warm-toned Scotch plaids.

New Blankets At $4.50, $5.00, Upwards to $9.00 the Pair

Reduced to $11.50, from their former price of $16.50—there are ten pairs of 80x90, lamb's wool blankets, slightly soiled—in pink and blue borders.

New comforts of brocaded satins and silks—in pink, blue, violet, tan and yellow. One in rose pink—is backed in satin and bordered in satin—then the center is of flowered brocaded silk.

Silk and Satin Comforts $18.00 to $27.50

A New Cut Glass—

Butterfly and Vine Design

IN exclusive design the cut glass water pitcher and glasses; cut glass comportes, nappies and vases. A Butterfly and Vine design.

A dozen glasses and water pitcher—are $5; comportes are $1.50 and $1.75; vases are $1.50 and nappies 50 and 75 cents.



—New Furs—

THERE is a new attractiveness in the designing of these Furs for Fall and Winter—a new slimness, a simplicity of cut and drape.

Lovely ermine sets; muff and scarfs of pointed fox;—and red fox; mink and sable sets;—and muffs and scarfs of lynx and seal.

Brocaded Poplin

And Plain Silk Poplins

THEY are to be combined in one of the new afternoon costumes for fall. Brocaded silk poplin and the matching plain poplin.

New silk poplins—in mahogany, myrtle, mole, Burgundy, elephant, mustard yellow, Dutch blue—and black.

Lovely brocaded velvets for three-piece suits!

Angora Sweaters

IN sumac-red, Kelly green, morocco, nickel, fawn, Dutch blue and white—there are new Angora sweater coats. At $7.50 and $12 and $14.

Sweaters Reduced

THESE—the boyish sort of sweaters—in gray, blue, green and red—$5 and $6.50 sweaters for $3.50; $7.50 and $10 sweaters for $5.

The New Shaiki Rugs

THEY are washable—these new Shaiki rugs. And with a velvety soft finish that's a unique feature of the new old-fashioned 'rag' rug.

Shaiki rugs—in two tones of French pink; in soft grays, bordered in violet; in wood brown, the design dusky green pine trees; in two tones of Dutch blue—in fawn and brown.

The 30x60 size is $4.50; the 36x72 size—$5.50.

A Sale—Voile Flouncings!

45 Inches Wide; 75 Cents!

FORTY-FIVE inches wide—embroidered voile flouncings—that have been $1.25 and $1.50—will be on sale Monday—at 75 cents the yard.

These are attractive bargains—for they fashion into very pretty at-home gowns for evening, washable, dainty and requiring no trimming.

How to Trim

French Christmas Baskets

WE shall be glad to teach you how to trim and stuff these new French baskets—how to fashion them into the daintiest of Christmas pin cushions and work baskets.

At many prices—French gold and white baskets trimmed with French roses.

—The Middleman's Profits on Furs Eliminated!

H. Liebes & Co.—the largest manufacturers of high-grade furs in the United States—now maintain a splendid fur department in "The Unique."

A very complete line of all wanted skins—fashioned into beautiful and exclusive separate pieces and sets—also fur and fur-lined coats suitable for Auto wear—awaits your inspection.

Remember—you eliminate absolutely ALL the middleman's profit when you buy direct from H. Liebes & Co.

The Greatest Stock In the History of "The Unique" Is Here Now!

The garments we have gathered represent wonderful values. We enumerate a few examples—



Suits—

—at $25.00

—in staple colors, silk lined. Extraordinarily well made.

—at $35.00

—suits in gray, copper, blue, purple, navy and black. All-wool fabrics—silk lined.

Also imported models and model copies priced proportionately.

Never before have we shown such exquisite three-piece suits and gowns.

Dresses—

—at $29.50, $35 and more

Splendid values. Every new color and fabric.

Coats—

—at $25.00 and more

Our street floor is a veritable waist garden. We welcome your inspection.

OUR present enormous stock is the result of months of effort on the parts of our New York and Paris buyers. Everything that is new is fully represented.

"Courteous Attention a Feature."

The Unique
Cloak and Suit House Est-1892
Isaacs Brothers Co.
725 Broadway

Greatest Factory Sewing Machine Sale Ever Held in This City

In order to introduce the latest styles in

DOMESTIC SewingMachines

and show people what real values are, we will sell tomorrow, just 200 of this make Sewing Machines at LESS THAN ½ REGULAR RETAIL PRICE.



$18.50

ON EASY WEEKLY OR MONTHLY PAYMENT PLAN

Think of it! A saving of $26.50. This sale price gives you a new machine at less than ½ its usual cost.

$50 Domestics	$23.75
$55 Domestics	$27.90
$60 Domestics	$31.80

NEW SINGERS ON TERMS AS LOW AS 50c PER WEEK

Singers (drophead)	$12.00
White	$10.00
Goodrich (new)	$12.00
New Home	$16.00
Wheeler & Wilson	$15.00
Standard	$14.00
Simplex	$6.00
Davis	$8.00

Box Top Machines of all makes, including White, Singer, Domestic, New Home, Wheeler & Wilson, Standard, etc., $8.00 up.

Every machine advertised will positively be sold tomorrow—and as long as they last—at these prices.

These are cash prices, but remember, a small monthly payment will take any sewing machine in the store.

New Domestic rented, $1.50 per month.

Parts, needles and oil for all makes of machines.

Headquarters for SINGER SEWING MACHINES
Mail orders carefully filled.

B. PLATT & CO.
330 South Broadway
Home F6810 Main 1150

RICORD'S VITAL RESTORATIVE
Restores Men's Vitality.
Price $1. At all druggists. Always on hand at THE O'YL DRUG STORE, Los Angeles. Mail orders solicited.

Paris
5 Cite Rougemont

Los Angeles

TERRILL

IMPORTER
749 South Broadway 751
Between 7th and 8th Streets

These 8 Special Offerings of much more than ordinary merit will be on sale Monday. Every item the newest of the season.

Women's Tailor Suits

New, Rough Weave Effects, High Class, "Dressy" Models. Black, Navy, Taupe, Brown.

$25.00 and up

Women's Coats

For Motoring, of the best English Fabrics in the New Gray Tones. Most Practical, Smart Models, Perfectly Tailored.

$21.50 and up

Women's Silk Stockings

35c, 50c, $1.00

Silk Hose at these prices is one way of saving money in a stocking. These Hose are made of heavy weight silk with extra heavy lisle thread toes and double high-spliced heels with garter tops; in other words they are a silk Hose that is made to wear.

Imported Handkerchiefs just arrived from Belfast, Ireland. Hand-Embroidered.

One Box of Three for . . . 50c
One Box of Four for . . . 65c
One Box of Three for . . $1.00
One Box of Four for . . $1.00
One Box of Six for . . $3.00

Italian Silk Underwear

Silk Vests . . $1.85
Bloomers . . $2.45
Combinations $3.25
Black, White, Pink, Light Blue

Kid Gloves

For Street and Dress Wear. One and Two Clasp.

$1.00 a pair fitted

Actual Value $1.25

Handsome Tea Gowns and Boudoir Caps

Tea Gowns $12.75 and up

Boudoir Caps $3.00 and up

French Hand-Made and Hand-Embroidered Underwear.

Chemises . . . 80c and up
Night Gowns $2.50 and up
Combinations $1.98 and up
Petticoats . . $2.25 and up

ART AND ARTISTS.

BY ANTONY ANDERSON.

Autumn.

Thou comest, Autumn, heralded by a rain,
With banners, by great gales incessant fanned,
Brighter than brightest silks of Samarcand,
And stately oxen harnessed to thy wain!
Thou standest, like imperial Charlemagne,
Upon thy bridge of gold; thy royal hand
Outstretched with benedictions o'er the land,
Blessing the farms through all thy vast domain!
Thy shield is the red harvest moon, suspended
So long beneath the heavens' o'erhanging eaves;
Thy steps are by the farmers' prayers attended;
Like flames upon an altar shine the sheaves;
And following thee, in thy ovation splendid,
Thine almoner, the wind, scatters thy golden leaves!

—[Longfellow.

Pictures by Fannie Duvall.

Fannie Duvall, one of the best known of Los Angeles painters, and one who has taken a very active part in our art life and development for an appreciable period, returned, not long ago, from five years of study and research in Paris. This was her second visit there. She went in 1900 also, but remained for a year only.

On her first stay she devoted the entire time to a particular line of work. She enrolled herself as a student of the Whistler School, and did not stray from that hedged-in precinct of sublimated art. The second trip, however, was in the nature of an adventure, for she studied a little in all the different schools, a great deal in the galleries, and even more out of doors.

She intends to go again, and as soon as possible. This time it will be to Venice, where there are some splendid schools of art instruction. She may stop in Paris on the way, though, and devote some weeks to work in the School of Modern Art—where only bright colors are used, opaline blues, greens, reds and yellows, no dull earthen hues.

Miss Duvall believes thoroughly in study abroad for the American painter. He needs to get new ideas, different points of view, other standards of performance. In Paris he finds "artistic atmosphere," that bracing ozone so necessary to the artist's life. He is stimulated to higher endeavor, because he sees exceedingly good work around him all the time. Too, when he is "stuck" and doesn't know how to proceed with his painting, he may go to the galleries and invoke the aid of the masters. For they knew how to paint!

Copying the masters is another method of study. It initiates the student into the mysteries of a technique that is absolutely right, besides teaching him the difficulty of doing a really good thing. Miss Duvall has done much of it in the past, and has done it marvelously well. But she has come to the conclusion that the results are not commensurate with the time expended. It takes too long to enter into another mans' spirit, and unless you do that your copy is valueless. The mere technique of you master is not enough—you must see as he saw, think as he thought, feel as he felt. No wonder good copyists are rare.

In the exhibition Miss Duvall is now holding at the Friday Morning Club, to continue through October and November, she shows a number of beautiful copies, though none of the seven or eight Corots she has done. The Botticelli she exhibits may be considered a tour de force in the art of copying. It is a small replica of the wonderful fresco brought from Florence to the Louvre some years ago, before Italy had become jealously watchful of her own art treasures. It was rescued from a complete coat of whitewash, its discovery being entirely accidental.

"Giovanni Turnabuoni Receiving the Gifts of Venus and the Graces" is the title of the fresco, the most perfect, the most beautiful in the Louvre. It has all the Botticelli naivete and grace, the Botticelli light and airy loveliness of color. I doubt if any one ever made a better copy of it than this of Miss Duvall's. She has faithfully recorded even the texture of the wall on which the original was painted. This superb copy of a masterly fresco ought to become the property of our permanent art gallery in Agricultural Park. Miss Duvall worked on it for three months.

Another brilliant bit of work in copying is Rembrandt's "Portrait of a Young Man," also in the Louvre. It has the beauty and charm of its original, the glowing color, the perfect modeling.

Besides these important copies there are also a number of very small canvases, almost all done in an afternoon, a few in an hour or two. Miss Duvall calls them "sketch copies." They do not pretend to be exact in every detail, yet each has caught the spirit of the artist it imitates. We have Millet's "Brush Burner," Turner's "Pont Neuf," a detail from Monet's "Le Dejeuner," "A Doorway" by Henri-Martin, an oriental scene by Anglada-Camarada, Besnard's "Entre Deux Rayons," a child's head which is a detail from a group by Carriere, and so on—brilliancy, tenderness, subtlety, sweetness and light in epitome, many moods of many men.

Miss Duvall's group of her own twenty-five-minute sketches is also interesting and forceful. She made them in various Paris schools. Over there, let it be known, any sketch class in any school is open to anybody on payment of a nickel. Students and artists must have a jolly time traveling from one side of Paris to the other, dropping nickels all the way.

However, our artist did much more in Paris than make sketches and copies. Those were her pastime—those and the happy loiterings in the colorful corridors of the Louvre and the Luxembourg. Her serious work was done out of doors and in her studio—along the Seine, around the gray turrets of Notre Dame, in the lingering sunlit Jardin du Luxembourg, and the quaint suburbs of Paris, and under the skylights of her eyrie in the Quartier Latin.

She found many sub-ects to her liking in the Luxembourg garden—though not so many as Claude Monet discovered in his famous haystack or in the lily pond, which he painted from almost the same identical point of view through all the hours of the day and all the seasons of the year. Particularly fresh and effective is her study entitled "Under the Hawthorn," pink blossoms aglow among the vivid greens of spring time in sunlight. Brilliant, too, is the little sketch of one of the stone lions of the charming garden. Below this small canvas hangs an antipodal study, equally well painted, though in more careful detail, "Stairway to Old Church, Auvers."

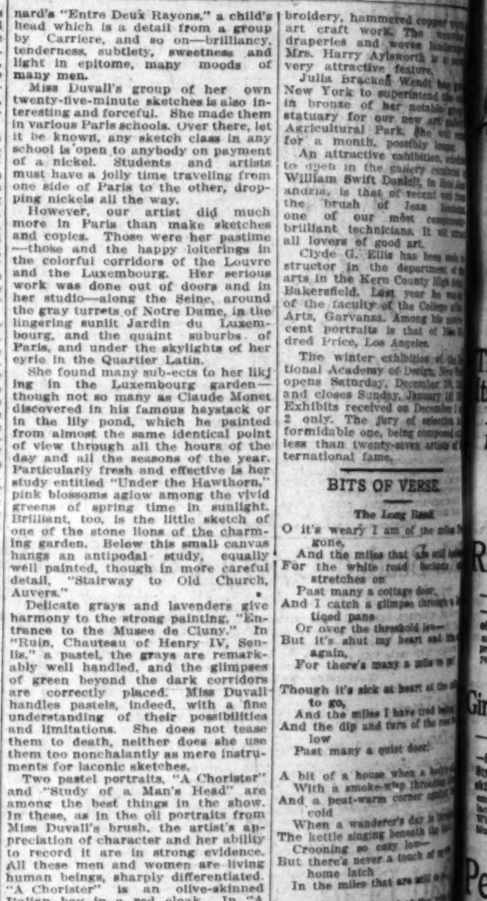
Delicate grays and lavenders give harmony to the strong painting, "Entrance to the Musee de Cluny." In "Ruin, Chauteau of Henry IV, Senlis," a pastel, the grays are remarkably well handled, and the glimpses of green beyond the dark corridors are correctly placed. Miss Duvall handles pastels, indeed, with a fine understanding of their possibilities and limitations. She does not tease them to death, neither does she use them too nonchalantly as mere instruments for laconic sketches.

Two pastel portraits, "A Chorister" and "Study of a Man's Head" are among the best things in the show. In these, as in the oil portraits from Miss Duvall's brush, the artist's appreciation of character and her ability to record it are in strong evidence. All these men and women are living human beings, sharply differentiated. "A Chorister" is an olive-skinned Italian boy in a red cloak. In "A Model From Tartary" the construction of the head is admirable, the full red lips are painted in a really masterly manner. In "A Jewish Model From Poland" the painting of the hands and drapery is noticeably good. But the background is execrable in color. In "Study of a Man's Head" drawing, modeling and color are excellent, and all is reposeful harmony.

Our artist is an adept in the painting of still life. She shows three examples of her work in this direction—"A Tea Table," "Grapes" and "Persimmons"—all pleasing in arrangement and in the rendering of textures. In color, too, they are delightfully fresh and sparkling.

The studies made in California—along the sea coast, in the canyons, at the mission of San Juan Capistrano—are numerous, but on the whole not as satisfying as those painted in Paris. Some of them, indeed, are crude and raw in color, labored and wooly in technique. Miss Duvall seldom paints a thoroughly satisfactory sky.

In the ideal exhibition of pictures the painter applies the law of elimination. He measures every canvas by his highest standard, and if it falls below that he rejects it. Publicity, white light beating cruelly on four walls, is a terrible test for beauty to undergo, be it in a woman or a picture—therefore, the astute artist becomes his own "carping critic." Had Miss Duvall been more critical she would have given a smaller exhibition, one more in keeping with her talent, which, at its best, is both virile and fastidious.



The Chorister. By Fannie E. Duvall.

"GETS-IT" is a Wonder for Corns

No Fuss, No Pain, Sure and Quick. Nothing Like It. "Gets" Them Every Time.

You never used anything like "GETS-IT" for corns, before! You're sure at last that every stubborn corn that you've tried so long to get rid of is a "goner." You apply "GETS-IT" in two seconds, that's all. "GETS-IT" does the rest. There's no more fussing, no more bandages to fix, no more salves to turn the flesh red and raw. No more plasters to get misplaced and press on the corn. No more "pulling," no more pain, no more picking and gouging, no more razors.

"GETS-IT" stops pain, shrivels up the corn, and the corn vanishes. "GETS-IT" never fails, is harmless to healthy flesh. Warts, callouses and bunions disappear.

"GETS-IT" is sold at drug stores at 25c a bottle, or sent on receipt of price by E. Lawrence & Co., Chicago. Sold in Los Angeles by Owl Drug Co.—all stores.



"Nobody Knows How Good I Feel—Corns Are Gone at Last—"Gets-It" Did It!"

ART NOTES.

The fourth annual exhibition of the California Art Club, one of the most important exhibitions of the year, will be held in the Blanchard gallery, No. 233 South Broadway, for two weeks, opening tomorrow evening with a reception and private view. It will open to the public on Tuesday at 9 o'clock, to close at 5. Not open on Sundays. Every member of the club is entitled to show two pictures, and as some remarkably strong painters are enrolled, an exhibition of great interest and high intrinsic merit may be confidently expected.

To encourage and further the art interest and spirit in Long Beach, the Art Committee of the public library is now holding its annual local exhibition in the art gallery of the library building. The Library Commission has voted to have an annual exhibition of local art, and it is so included in the laws and rules now governing the library. The present exhibit contains oil paintings, water colors, ceramics, photography, architectural drawings by the High School pupils, pottery, basketry and embroidery, hammered copper work, art craft work. The tapestry draperies and woven fabrics of Mrs. Harry Aylsworth is a very attractive feature.

Julia Bracken Wendt has gone to New York to superintend the casting in bronze of her notable group of statuary for our new art palace in Agricultural Park. She will remain for a month, possibly longer.

An attractive exhibition, soon to open in the gallery contains William Swift Dunkell, in addition, is that of recent work from the brush of Joan Brandt, one of our most conspicuous brilliant technicians. It will interest all lovers of good art.

Clyde G. Ellis has been made instructor in the department of fine arts in the Kern County High school, Bakersfield. Last year he was a member of the faculty of the College of Fine Arts, Garvanza. Among his most recent portraits is that of Miss Mildred Price, Los Angeles.

The winter exhibition of the National Academy of Design, New York, opens Saturday, December 28, and closes Sunday, January 18. Exhibits received on December 1 and 2 only. The jury of selection is a formidable one, being composed of no less than twenty-seven artists of international fame.

BITS OF VERSE

The Long Road

O it's weary I am of the miles I have gone,
And the miles that she said would
For the white road lay before me
stretches on
Past many a cottage door,
And I catch a glimpse through a
tiged pane
Or over the threshold low—
But it's shut my heart and the door
again,
For there's many a mile to go!

Though it's sick at heart at the miles
to go,
And the miles I have trod behind,
And the dip and turn of the road
low
Past many a quiet door!

A bit of a house when a body's
With a smoke-wisp throwing
And a peat-warm corner against
cold
When a wanderer's day is done!
The kettle singing beneath the
Crooning so cozy low—
But there's never a touch of welcome
home latch
In the miles that are still to go!

And it's sick at heart at the miles to
go,
And the clutch of the evening
With never the gleam of a
stone's glow
To cheer when the body's low!

O the trail is sweet when a body's
young
And the springtime sings
There's a laugh and song on every
tongue,
And a challenge at every turn—
But O the miles that are still to go,
With never a door my own,
With never a welcoming
Or beckoning threshold-stone!

And it's sick at heart at the miles to
go,
With the miles I have trod behind,
And the dip and turn of the road
low
Past many a quiet door!

—[Martha Haskell Clark, in Roy Reporter.

Life's Gift.

Life's doors open and
Life's lips kiss
Life's own heart it will
Take it and wear it

Life's best gift will be
Grief and passion and
Toil and sorrow—but
Take it and bear it

After pain will come
Joy and laughter and
Life will give of her
Take it and share it

—[Mary Carolyn Davies, in Spectator.

Out-of-Doors.

Oh, it's ho! for the fields today!
For the sweet, wide, out-of-doors
For the air like wine
For the crisp sunshine
And the asters along the way!

And it's ho! for the open road!
For the flame on bush and
For the stream, leaf
For the rider's
And the quail with her

Oh, it's ho! for the
That's out under
For meadow and
And the hillsides
And the autumn
—[Martha E. McCabe, in Gazette-Times.

By means of an apparatus
Prof. W. W. Abel
partment of pharmacology
Hopkins University, it is
possible, it is declared, to
whether persons
fering from the effects
really are under the
drugs sometimes
distinguish what poison

Hamburger's
THE GREAT WHITE STORE.

XXIIND YEAR.

Hamburger's
BROADWAY, EIGHTH AND HILL

Gowns and Wraps
Evening and Theater

—A gathering of creations that table fashions the Great W

—Diaphanous soft, lustrous filmy laces a eously rich a silver or silk cades with gr every exquisi Beaded tunics signs are no many of these bands of fur or lend a pleasing to the dainty gown the tions



Mau Dre Agn Luci Geo

The Style Creator's Art Has Its Climax In These Beauti

—Adaptations from Redfern, Paquin Poiret, Callot and other noted designe

—Exquisite drapings individualize them and every makes an impression of originality and absolute Materials are plushes, plain and brocaded, silk velvets duvetyne and silver and gold cloths in gorgeous br trimmings are of ermine, fitch, skunk, white and and marabou. Prices, $50.00 to $250.00.
(Hamburger's Apparel Salon—Second Floo

Rich Beaded Opera C

—The last word in elegance for Miladi's

—Rich colorings, beautiful lines and elaborate be of these coats a genuine work of art. Our own and every one is an exclusive design. Only seeing them can appreciate their magnificence or realize how effective your evening costume. Prices range from $50.00 to
(Hamburger's—Main Floor.)

Girls' Party and Dancing Fr

—They breathe piquancy and allurement

—Some are delightful lacey affairs, others of cha Styles suggest those in vogue for the woman mo delightfully modified and adapted into designs tha embodiment of youthfulness and girlish charm. Sha laces are much in evidence, combined with chiffon White frocks are given especial prominence, and blue and pink come in for a deal of approval. Price
(Hamburger's Apparel Salon—Second Floor.

Pearl Bead Neckla

—In a fascinating variety of style lengths and shades at prices from $1.00 to $25.00.

—Exquisitely dainty ornaments that will add th final touch of charm to your evening toilette. If you prefer the vogulish black for theater or evening we have the largest selection of jet ornaments in Los Angeles and at prices that will please you.

—Slipper Buckles—Many new designs set with sparkling Rhinestones, $1.00 to $10.00 a pair.

—La Vallieres—Dainty copies of those set with real stones, priced $1.50 to $10.00.

—Coiffure Ornaments — A wide variety, including combs, bands barrettes, pompons and plus, at 50c to $12.50.

—Opera Glasses, sizes, both th covered and pearl, including style. Prices,
(Hamburger's—Main Floor.)

16-Button Kid Gloves,

—Real kid of a quality to delight Miladi

—Gloves of the sort that will stand many cleanings a satisfaction in fit, style, finish and service. Overse embroidery on the backs. In black, white and tan shades.

—20-button Kid Gloves, black or white . . .
—34-button Kid Gloves, black or white . . .
—30-button Kid Gloves, black or white . . .
(Hamburger's—Main Floor.)

Satin Evening Pumps,

—Satin slippers with neat bows to match, in pi and black. At the same price also we show chic pumps with the new Spanish heels.

—Colonial Pumps, $4.00 — Black satin with beaded vamps and ornament and gold satin with ornament and tongue to match.

—Opera Pumps, $5.00 — Black or white in plain or beaded effects, several patterns to choose from.

—Slipper Buckles stones or cut st of clever designs ly includes ever size and pattern fifty different sty sortment.

—Cut Steel Buckles, 75c to $15.

—Rhinestone to $18.
(Hamburger's—Main Floor.)

Silk Hosiery for Evenin

—In all the modish tints to match your even fine qualities, a wide range of prices.

—At 75c, pure thread silk with lisle-lined garter tops with double heels and toes. They combine beauty, quality —At $1.50, pure thread silk with lisle-lined garter tops fering from the others in that they combine beauty, quality with durability in a triple alliance that appeals irresistibly to
(Hamburger's—Main Floor.)

See our other Advertisement in this—the Hambur



Fannie E. Duvall.

...ery, hammered copper work ... craft work. The weaving ... draperies and woven landscapes ... Mrs. Harry Aylsworth is a new ... very attractive feature. ... Julia Bracken Wendt has gone ... New York to superintend the ... brooks of her notable group ... statuary for our new art gallery ... Agricultural Park. She will remain ... for a month, possibly longer. ... An attractive exhibition, scheduled ... to open in the gallery conducted by ... William Swift Daniell, in Hotel Alexandria, is that of recent work from the brush of Jean Mannheim, ... of our most conspicuously ... brilliant technicians. It will attract ... lovers of good art. ... Clyde G. Ellis has been made instructor in the department of fine arts in the Kern County High School, Bakersfield. Last year he was one of the faculty of the College of Pine Arts, Garvanza. Among his most recent portraits is that of Miss Mildred Price, Los Angeles. ... The winter exhibition of the National Academy of Design, New York, to open Saturday, December 7, and to close Sunday, January 18, 1914, exhibits received on December 1 only. The jury of selection is a formidable one, being composed of no less than twenty-seven artists of international fame.

BITS OF VERSE.

The Long Road.

It's weary I am of the miles I've gone,
And the miles that are still before me
Like the white road beckoning on
To stretches unseen.
Paint many a cottage door,
And I catch a glimpse through a latticed pane
Of the threshold low—
But it's shut my heart and it's on again,
For there's many a mile to go!

Though it's sick at heart at the miles to go,
And the miles I have tired before,
I'll dip and turn of the road below
Past many a quiet door!

Visit of a house when a body's sick
With a smoke-wisp threading blue
To a peat-warm corner against the cold
When a wanderer's day is through.
A kettle singing beneath the thatch,
Crooning so cozy low—
There's never a touch of my own home latch
The miles that are still to go.

It's sick at heart at the miles to go,
With the clutch of the evening cold,
And never the gleam of a hearthstone's glow
To cheer when the body's old.
The trail is sweet when a heart is young
And the springtime sunsets burn,
There's a laugh and song on a tireless tongue,
And a challenge at every turn.
And the miles that are still to go,
With never a door my own,
Never a welcoming taper-glow
Or beckoning threshold-stone.

It's sick at heart at the miles to go,
With the miles I have tired before,
And the dip and turn of the road below
And many a quiet door.

—Agatha Haskell Clark, in The Lo... Reporter.

Life's Gift.

If doors open and swing to you,
If lips kiss you and sing to you,
Your own heart it will sing to you,
Take it and wear it, poet.

If best gift will be pain to you,
If and passion and haste to you,
If and sorrow—but gain to you,
Take it and bear it, poet.

If pain will come rest to you,
If and laughter and jest to you,
If give of her best to you,
Take it and share it, poet.

—Mary Carolyn Davies, in Portland Spectator.

Out-of-Doors.

...'s ho! for the fields today!
...the sweet, wide, out-of-doors!
...the air like wine,
...the crisp sunshine,
...the asters along the way!

...'s ho! for the quiet woods!
...the flame on bush and tree!
...the stream, leaf strewn,
...the rifle's tune,
...quail with her scuttling brood!

...'s ho! for the everywhere
...s out under heaven's blue!
...meadow and stream,
...the hillsides a-gleam,
...autumn that's in the air!

—Arthur McCabe, in Pittsburg Gazette-Times.

...means of an appliance devised ... W. Abel, head of the department of pharmacology of the ... University, it has been made ... It is declared, to bring ... persons brought to ... from the effects of ... under the influence of ... or to discover the influence of ... what poison they have taken.

Mercantile Part—Of Interest to All.

Hamburger's
THE GREAT WHITE STORE.

Los Angeles Sunday Times

Store News: 4 Pages
RIGHT FROM "THE" STORE.

...XIIth YEAR. SUNDAY MORNING, OCTOBER 19, 1913. BROADWAY: | Bristling With Activity. Brilliant With Beauty.

Hamburger's
BROADWAY, EIGHTH AND HILL STREETS

Gowns and Wraps
...ening and Theater Modes

—A gathering of magnificent creations that represent a notable fashion achievement for the Great White Store.



—Diaphanous, fairylike gowns of soft, lustrous crepe meteors and filmy laces and chiffons, gorgeously rich affairs of gold and silver or silk and velvet brocades with grace and dignity in every exquisite line and fold. Beaded tunics in multifold designs are notable features of many of these costumes and often bands of fur or ostrich are used to lend a pleasing note of contrast to the dainty pastel tints of the gowns. They exploit the happiest inspirations of—

Maurice Mayer, Drecoll, Worth, Agnes, Premet, Lucille and Georgette

—Prices $50.00 to $350.

(Hamburger's Apparel Salon—Second Floor.)

...e Style Creator's Art Has Reached ... Climax In These Beautiful Wraps

—Adaptations from Redfern, Paquin, Worth, Paul Poiret, Callot and other noted designers.

...drapings individualize them and every model of them all ... impression of originality and absolute exclusiveness. Ma... in glaces, plain and brocaded, silk velvets, chiffon broadcloth, ... and silver and gold cloths in gorgeous brocades. Collars and ... are of ermine, fitch, skunk, white and colored fox, mouffion ... Prices, $50.00 to $350.00.

(Hamburger's Apparel Salon—Second Floor.)

...ich Beaded Opera Coats

—The last word in elegance for Miladi's evening wrap

...ings, beautiful lines and elaborate beadings make each ... coats a genuine work of art. Our own direct importation ... is an exclusive design. Only seeing can make you appreciate their magnificence or realize how effectively they'll complete your evening costume. Prices range from $50.00 to $100.

(Hamburger's—Main Floor.)

...ls' Party and Dancing Frocks

—They breathe piquancy and allurement in every line.

...are delightful lacey affairs, others of charmeuse or crepe. ... suggest those in vogue for the woman more mature—ideas ... modified and adapted into designs that are the very ... of youthfulness and girlish charm. Shadow and Chantilly ... are much in evidence, combined with chiffon and other materials. ... flounces are given especial prominence, and maize, Nile, light ... and pink come in for a deal of approval. Prices, $15.00 to $35.00.

(Hamburger's Apparel Salon—Second Floor.)

...earl Bead Necklaces

...s a fascinating variety of styles, ...gths and shades at prices from $1.00 to ...0.



...tely dainty ornaments that will add the ... touch of charm to your evening toilette. If ... prefer the voguish black for theater or evening, ... have the largest selection of jet ornaments in ... Angeles and at prices that will please you.

...r Buckles—Many new designs set with ...ing Rhinestones, $1.00 to $10.00 a pair.

...r Fisheres—Dainty copies of those set with ...stones, priced $1.50 to $10.00.

...r Ornaments — A —Opera Glasses — Various ...riety, including combs, sizes, both the black leather ...barrettes, pompons and covered and those set with ...s of lace to $12.50. pearl, including the lorgnette style. Prices, $4.75 to $50.00.

(Hamburger's—Main Floor.)

...Button Kid Gloves, $3.95

...d kid of a quality to delight Miladi the discrimi...

...of the sort that will stand many cleanings and give the ut... satisfaction in fit, style, finish and service. Overseam sewed, with ... embroidery on the backs. In black, white and the fashionable ... shades.

...Button Kid Gloves, black or white $4.75
...Button Kid Gloves, black or white $5.50
...Button Kid Gloves, black or white $8.50

(Hamburger's—Main Floor.)

...in Evening Pumps, $3.50

...ilk slippers with neat bows to match, in pink, blue, white ... At the same price also we show chic pumps of black velvet ... Spanish heels.

...Pumps, $4.00—Black ...vamps and ...gold satin with ...tongue to match.

...Pumps, $6.00—Black or ...plain or beaded ...patterns to ...

...Steel Buckles, 75c to $15.

—Slipper Buckles of Rhinestones or cut steel in a host of clever designs that seemingly includes every conceivable size and pattern. More than fifty different styles in the assortment.

—Rhinestone Buckles, $2 to $18.

(Hamburger's—Main Floor.)

...Hosiery for Evening

...th all the modish tints to match your evening gown; ...e qualities, a wide range of prices.

...ilk with lisle-lined garter tops and lisle feet ... and toes. They combine beauty, quality and price attractions that appeals irresistibly to women.

(Hamburger's—Main Floor.)

...other Advertisement in this—the Hamburger Section

Paris.

DIRECTS WAR FROM AFAR OFF.

General Controls His Troops in an Office.

Follows Moves of Armies Upon a Map.

Visitors to Paris Official Must Wear Gloves.

[A. P. Correspondence to The Times.]

PARIS, Oct. 5.—An excellent idea of what a modern land battle is like was obtained during the French army maneuvers, when Gen. Nicolas Chomer, commanding the 60,000 men of the Southern army, did not see a regiment during the five days nor on the final day of the battle did he hear a gun.

The general's headquarters on the last day were in a pleasant wayside tavern, twenty-five miles behind the firing lines, which extended about the same length. A large scale map of the region was spread upon a table, a row of telephones like that in a New York broker's office was on a wall in the dining-room, the tables of the field telegraphers were on the other side of the room, and wireless instruments cracked in an outbuilding. On the meadow adjoining military aeroplanes arrived and departed, adjutants taking the reports of the aviators.

Three colonels of the staff collated the telephonic, telegraphic and wireless reports and the airmen's observations, moving colored broad-headed pins on the map, thus indicating from moment to moment the relative positions of their own and the enemy's troops.

Gen. Chomer studied the map attentively. Now and then he gave an order concerning the movement of his troops or discussed with his chief-of-staff the significance of the information just received.

Gen. Paul Pau, the commander-in-chief of the rival Northern army, under much the same circumstances, sat some fifty miles away, sending his brigades and divisions into action, with no more of the tumult of war than is heard during a cable chess match.

MUST BE GLOVED.

Visitors to the Prefecture of the Department of the Seine are always "handled with gloves," for, according to a peculiar and ancient custom, permission to enter the Prefect's room cannot be obtained unless the caller wears gloves.

As soon as a gloveless person enters the reception-room the usher remarks: "Your gloves, please?" If the visitor replies that he has no gloves, the official says: "Then I will find you some." He keeps a large box filled with gloves of every size and shade, from which he provides the visitor with a new pair, for which he is expected to pay the equivalent of 50 cents.

The budget of the Prefect of the Seine for 1914 is estimated at an equivalent of $85,800,000, or $2,600,000 more than this year. Among the suggestions for raising the revenue is that a special tax shall be placed on foreign residents living in Paris, based on the rental of their houses or apartments. The American colony is very strong in Paris and if this recommendation were to be adopted, it would affect 2000 or 3000 families.

FLIGHT STOPS PLAY.

The success of Roland Garros's recent daring flight across the Mediterranean Sea has caused the postponement of a play which was shortly to open in one of the Parisian theaters. The whole plot of the piece apparently hinged on the impossibility of flying from France to North Africa, which is now shown to be easy. The Atlantic Ocean, it is stated, is to be substituted for the Mediterranean, but this will entail the rearrangement of so much of the play that it will not be ready for some time.

Wireless telegraphy has enabled the French and American authorities to determine within the one-hundredth part of a second the difference in time between Paris and Washington, but experiments are still in progress for the purpose of eliminating all errors.

The French government has sent a commission to Washington to renew jointly with the American officers at Arlington the exchange of wireless signals with the Eiffel Tower. It is composed of Martial Simonin, an astronomer of the Observatory of Paris; Capt. A. Carrier of the Colonial Infantry, and Naval Lieutenant Gignon. Prof. Henri Abraham of the Sorbonne sailed later to join the party, with the object of studying with photographic registration wireless signals and experiments in the velocity in the propagation of wireless waves. Later in the year the first party returns to Paris, and will be replaced by Eloi Viennet, an astronomer of the Observatory of Paris, and P. Auverny, an ensign of the navy, who have been working in the Eiffel Tower.

The American Navy Department at the same time will send an astronomer from the Naval Observatory in Washington and one or more officers, with the same objects, to Paris.

The officers of both navies will thus work first on one side and then on the other, so as to eliminate as far as possible the errors arising from the personal equation. The astronomical instruments used in the observations also will be employed first on one side and then on the other to correct such slight variations as may be due to mechanical imperfection.

PORTUGUESE ILLITERATE.

Latest Census Shows That About Three-Fourths of the New Republic's Population Can't Read or Write.

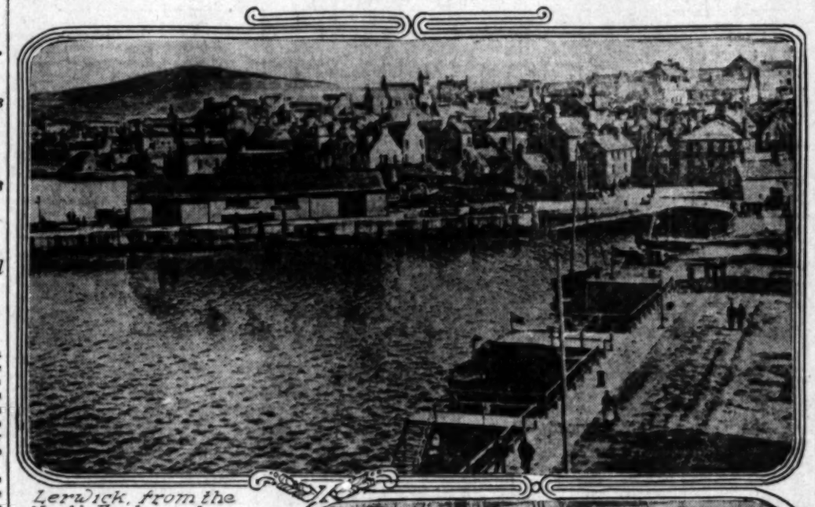
[A. P. Correspondence to The Times.]

LISBON (Portugal) Oct. 5.—Just about three-fourths of the Portuguese people can neither read nor write, according to the latest official census, which shows that in Portugal, Madeira and the Azores there was a total population of 5,960,056, of whom 4,478,698 were totally illiterate. There are 2,828,691 men and 3,131,365 women.

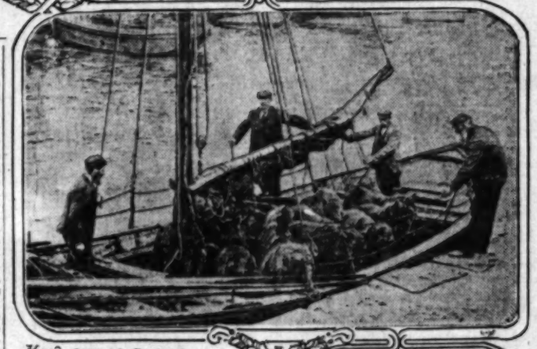
The Americans living in Portugal, 1645, outnumber the Italians, of whom there are 547, and the Germans, who have 969, and are nearly as numerous as the French colony with 1582.

The population of Lisbon is 435,359 and of Oporto, 194,609.

The Shetland Pony Industry.



Lerwick, from the North Esplanade.



How ponies are shipped to America.



Where Shetland ponies come from.

OIL FUEL SAVES SPACE.

The Battleship Queen Elizabeth Launched at Portsmouth Carries a Battery of Ten Fifteen-inch Guns.

[BY CABLE AND A. P. TO THE TIMES.]

PORTSMOUTH (Eng.) Oct. 18.—Another novelty in battleships, the Queen Elizabeth, which carries an immense armament, was launched Thursday at the Royal navy dock yards here. Details of her construction have been kept secret. It is generally believed, however, that her armament is to consist of ten fifteen-inch guns, mounted in pairs in barbettes, while her secondary armament of four-inch or six-inch guns also is to be placed behind protected armor. Under ordinary circumstances the carrying of such a big battery would imply a considerable increase in displacement, but this has been obviated by the utilization of oil fuel in place of coal.

Mainstay.

PONIES FOR AMERICA FROM SHETLAND ISLANDS.

Diminutive Animals Are Carefully Raised and Exported to Various Parts of the World Where They Command Big Prices—Women Knit and Sew While the Men Are at Their Menial Tasks.

[SPECIAL CORRESPONDENCE OF THE TIMES.]

LONDON, Oct. 5.—The best and most aristocratic families in London and New York have suddenly revived the old fashion of training their children on Shetland ponies. The shipment of those sturdy little animals for America is going up by leaps and bounds, and wherever you go among the smart set in England you will now see these handsome little beasts carrying the children of the household. In fact, if you really want to be in the newest fashion, and to give children the time of their lives, you must have a string of Shetland ponies in your stables. Experts say Shetlands teach children self-reliance and domination and set off the natural beauties of the girls who canter them through the parks like no other ponies on earth.

Shetland ponies, of course, are to some people merely a general name for a small type of pony, but this is a mistake. These small animals are bred with as much care in the Shetland Islands as pheasants are bred and reared in covers in England and other sporting countries.

The Shetland Islands themselves are composed of some thirty or forty small islands, and three or four large ones. The largest, called the "Mainland," is a bleak, hilly island starting at the peninsula with Sumburgh Head as its commencement, and ending at Unst, a whale fishers' port, the first they touch on British soil.

Opposite Lerwick, the capital of the islands, lies Bressay, one of the larger islands, and the center of the pony-breeding industry. Here they are reared and eventually exported to the United States and to Scotland, England, and other countries as required. A small, pure-bred specimen is somewhat valuable, fetching at the farm $200 or $250. Larger ones are less costly and only make about $25.

These animals are usually dark brown, shaggy little beasts with long black manes. Their temper is by some called playful, but vindictive would be more applicable. Whilst walking along one of the roads near Lerwick I had to run to shelter, as one of these charming animals made a dead set at me with ears back and teeth showing—I was informed that that is their usual reception of a stranger. They are owned by nearly everyone on the mainland, and act as draught-horses, being particularly strong. As a rule they are unshod.

LERWICK.

To get to this interesting series of islands I took boat from Limehouse Dock, London, and in thirty-six hours arrived in Aberdeen. From thence I went by another steamer for 18 hours to Lerwick, the capital of the Shetlands. Before actually arriving at Lerwick, early travelers who wish to enjoy magnificent rock scenery have enough and to spare, for on sighting Sumburgh Head, the most southerly point of the mainland, the eyes are literally fascinated by that headland surmounted by a magnificent lighthouse. The steamer follows this peninsula the whole way up—a distance of some thirty miles. Each mile presents new and delightful rock scenes unsurpassed on that southern coast.

Eventually I arrived in Lerwick harbor, which, by the way, is one of the best natural harbors in the United Kingdom. It is protected at its outlet by the island Bressay, six miles in length, which is the one already mentioned as the center of the pony industry. This harbor is capable of sheltering the entire British fleet, and is used by the admiralty as a base during the maneuvers.

Lerwick is a quaint town, nestling as it does round the harbor with a background of hether covered hills. The town is some 300 years old, but contains few of the old houses, although the principal street—Commercial street—is a remnant of the old order of things, inasmuch as it is merely an irregularly winding alley, about thirty feet wide, paved throughout with slabs of stone; there being no distinction between roadway and sidewalk. A store here and there encroaches on the street, which gives one the impression, when walking along it for the first time, that this must be a blind alley. On coming to the supposed terminus, however, one finds there is a way round and that the street meanders on.

The peasant population of the islands is extremely interesting. The male portion is mostly devoted to fishing and pony rearing. The female element stays at home, cures the fish, and, when that is done, carries peat, which is the only fuel used, in "creels," slung on the back. Whilst walking outside the town you see a regular procession of women coming and going, somewhat like ants moving their eggs.

They are all knitting as hard as they can, never looking at their work. The finished portion of the shawl is wound round their waist, leaving just enough free to work with. These are eventually taken to the stores and exchanged for the necessities of life. Barter is the usual mode of business among the poorer class. These people wear an extraordinary kind of shoe which they call "rivelins." It is made from a piece of untanned cowhide, the hairy side being outermost. I believe these rivelins are quite peculiar to the Shetlands.

The ponies are seen roaming about the hillsides quite uncared for, and seemingly wild, although they belong to the peasantry; these ponies, of course, are the larger and less expensive variety.

There is one distinctive peculiarity of all these islands, and that is, that there are absolutely no trees of any description growing. The inhabitants aver that they would spoil the view.

I took a small boat—which plies as often as required—across the harbor to Bressay, and by the courtesy of the proprietor saw over the pony farm. There were ponies of all ages and sizes, the smallest being the size of a large St. Bernard dog, and the foals were reminiscent of chamois. While on Bressay I also walked to the Orkneyman's Cave, which is situated at the extreme end of the island, with the Giant's Leg to guard the entrance—a small yacht can easily sail between these rocks.

Besides Lerwick, the capital, there is only one other town of any size, that being Scalloway. It is seven miles from Lerwick across the peninsula and was the harbor-town of Tingwall, the old capital of the islands. It boasts a castle, which was built in 1640 and inhabited by Patrick Stewart, then Governor of the islands. He was a particularly brutral and inhuman man, for there still remains a ring on one of the walls, through which a rope was run, to which he hanged a great number of the inhabitants for very trivial offenses, or none at all sometimes, so the legend goes, other than refusing to pay him unlawful tribute. These executions were of daily occurrence and matters came to such a pitch that petitions were sent to Parliament, which caused him to be called to Edinburgh, where an inquiry was held. He was ultimately hanged.

His memory was so odious that the people destroyed the castle, and now all that remains are the four walls and the keep.

Where they come from.

Lerwick, the capital of the islands from which these friends of children are shipped, is shown in the middle cut above. Over it is a string of ponies destined to an American millionaire. The lowest cut depicts the famous "Giant's Leg of Bressay," where the best ponies are bred.

SHARES FATE OF MONA LISA.

Picture of the Madonna Taken from Spello Cathedral by Thieves.

[By Cable and Direct Wire to The Times.]

ROME, Oct. 18.—[Exclusive Dispatch.] Some tourists who visited the Cathedral of Santa Maria Maggiore at Spello today discovered that Pinturicchio's painting of the Madonna in the Capella del Sacramento, which is valued at $40,000, had been stolen and replaced by a copy. They informed the police, who interrogated the prior, Father Santarelli. The latter admitted the substitution and said he gave the original to Marquis Bernardo, an art dealer. The police arrested the prior and the Marquis. It is believed that the original of the painting has been smuggled to London.

WIFE KILLS SERVIAN HERO.

Gen. Mirza Dies on His Honeymoon in Russia at Hands of His Bride.

[Special Correspondence of The Times.]

ST. PETERSBURG, Oct. 14.—Gen. Ausberg Mirza, of the Servian army, has died upon his honeymoon in Russia at the hands of his wife, a beautiful Bulgarian.

Engaged to the woman before the recent hostilities, in the course of which he repeatedly distinguished himself, the general, as soon as he could be spared from his military duties, married her.

Freedom.

COMMEMORATE LEIPSIC VICTORY.

Germans Dedicate Monument to Napoleon's Defeat.

Imposing Structure Erected on the Battlefield.

Stands Where Allies Drove Back Corsican's Army.

[BY CABLE AND A. P. TO THE TIMES.]

LEIPSIC (Germany) Oct. 16.—On the field of the "Battle of the Nations," where just 100 years ago the defeat of Napoleon by the Allies virtually resulted in the liberation of Germany, there was dedicated today one of the most imposing battle monuments in the world. The ceremonies were notable even in this year of historic anniversaries in Germany.

The sovereigns of Austria, Russia and Sweden, the nations that fought with Prussia to break the power of Napoleon in Germanic Europe, sent their personal representatives, and all the federated princes and Mayors of the German empire were present. Thir host is King Frederick August III of Saxony, sixth in line of direct descent from that King Frederick August I, who fought with Napoleon against the Allies; whose troops deserted to the Allies on the decisive day, and who, himself, vainly appealing for terms, was taken to Berlin and kept a virtual prisoner for three years.

The structure dedicated is today by far the largest and highest in Europe. It stands just south of Leipsic, near Probstheida, the village out of which the Allies drove Napoleon on October 18, 1812, the decisive day of the "Battle of Nations." The fight had then raged for six days between the Austrians, Prussians, Russians and Swedes on the one side, and the French, aided by the Saxons and Wurttembergers on the other, when the deciding day came. On the following day Napoleon abandoned the contest, leaving behind 78,000 of his army of 180,000 men, 15,000 of them dead. The Allies, at a loss of 51,000 from a total strength of about 300,000, had made Germany free from foreign domination to the banks of the Rhine.

The idea of a monument on the battlefield was broached in the following year by Ernst Moritz Arndt, and found support from a number of prominent Germans and from a Russian diplomat. An organization was formed at Leipsic to keep alive the memory of the battle, but a king in captivity furnished grounds for abandoning the movement. The monument idea came up from time to time in the succeeding years, and in 1863, on the fiftieth anniversary of the battle, the foundation stone of a monument was laid.

Then came the wars of 1864, 1866 and 1870-71, and it remained for the German Patriots' Association, formed in Leipsic in 1894, to take the matter up and carry it to a successful conclusion. Four years later the necessary money had been raised, a design by Prof. Bruno Schmitz had been accepted and the first sod was turned for the work on October 18, 1898.

The monument stands on a hill about 100 feet above the level of the surrounding country. It is approached by a flight of 110 steps hewn in granite. On the base of the monument at the head of the stairs is an imposing relief, 180 feet long and sixty feet wide, the work of Christian Behrens. In the center of the relief is a heroic figure of Saint Michael. On each side of him Furies with torches hover over a battlefield strewn with dead. Above, in letters six feet high, is the motto of the anti-Napoleon warriors: "Gott Mit Uns" (God with us.)

The monument rises to a height of nearly 300 feet. It is of reinforced concrete, faced with porphyry. On the ground level is a crypt, surrounded by eight gigantic stone masks, representing fate. In front of each mask stands two warriors twice life size, holding the death watch. Above this crypt is a rotunda, enclosing the Hall of Fame. About the walls sit four figures, two male and two female, seven times life size. They represent Courage, Sacrifice, Exultation and Belief. The figures are the work of Prof. Franz Metzner.

Around the outside of the domed cupola which surmounts the monument, stand twelve gigantic warrior figures. The interiors of three of them are occupied by winding stairs and an elevator, giving access to a balcony near the top of the monument.

One striking thing is noted in connection with all the statues; not one represents any prince or sovereign. The uprising against Napoleon in 1813 was an uprising of the people, not of their rulers, and the new monument is a monument of the people. There is not a personal note about it.

ITALIAN JUDGES MAY STRIKE.

Lively Scenes Expected at First National Congress to Meet in Naples. Plan to Eliminate Incompetents.

[Special Correspondence of The Times.]

ROME, Oct. 4.—Lively scenes are expected at the first national congress of Italian judges and magistrates which is to meet in Naples.

The official organ of the new reform school of magistrates prints a short practical programme of ends to attain and the means for attaining them. The adhering judges demand the weeding-out of "numbskull," incapable and unworthy administrators of justice, who—they allege—constitute at least 20 per cent. of the Italian magistracy.

They ask that the position of judges shall be simplified into three categories with fixed minimum salaries of $800, $1000 and $1200 per annum, with a system of free competition for promotions.

Should the Ministry of Justice refuse to consider their plaint it is proposed to resort to "economic sabotage," consisting of a rigid application of legal procedure whereby magistrates can cite numerous superfluous witnesses to whom the maximum indemnity will be accorded, throwing upon the public exchequer a heavy burden of expense.

The Minister of Justice has been invited to the sittings, but in the circumstances he will probably not attend.

London.

REVOLT SPIRIT HITS ROYALTY.

Suicide of Princess Sophia Sign of the Times.

Intermarriage Question Stirs King and Queen.

English Women Tell What Men Should Wear.

[Special Correspondence of The Times.]

LONDON, Oct. 5.—It cannot have escaped notice that the modern princess is as deeply touched by the modern spirit of revolt as the militant suffragette. The sad suicide of Princess Sophia of Saxe-Weimar because her family would not let her marry young Hans von Bleichroeder is only one of the latest and most tragic manifestations of this spirit of rebellion which has rapidly gained force in recent years in almost every royal family on the continent of Europe.

King George has had his troubles in this respect, just like Queen Victoria and King Edward had; and it is clear to people in royal circles that sooner or later the ancient rule which stamps a royal princess as a member of a superior caste, and forbids her to marry outside a charmed imperial, royal or grand duke circle, will have to be swept out of existence. And any princess will have to be free, if she chooses, to marry any plain commoner or any American millionaire.

Francis Gribble, the biographer of dead European monarchs and the revealer of many a grisly skeleton in royal cupboards, is very keen on this point, and he calls to his aid the eugenist who knows beyond disproof how these arranged royal marriages usually mean unions between two near relatives and consequent insanity or disaster. Particularly he cites the annals of the ancient house of Hapsburg.

"The sympathies of the public at large are generally with the Austrian Emperor, Francis Joseph," he points out. "It pictures him as a most unfortunate old gentleman, whose relatives are perpetually disgracing him by their matrimonial caprices and pranks. Do what he will, it seems he can hardly get a single one of them in these latter times to marry a person of 'equal birth.'

"Princesses and princes, archdukes and archduchesses insist upon taking a leaf out of the book of King Cophetua and that romantic Archduke, John, who, some eighty years ago, married the daughter of the village postmaster. One of them calls himself John Orth andg oes off to sea with a ballet girl; a second calls himself Herr Wuining and takes flight to Switzerland with a star of the comic opera stage; a third takes the name of Herr Burg and settles down to domestic tranquility with the daughter of a high school teacher—quite unpresentable at court. It comes to his ears that the descendant of a fourth, being reduced to poverty, has taken a situation as waiter in a cafe at Budapesth, while the whole world rings with the proceedings of the lady who might, at this hour, have been Queen of Saxony if she had not preferred for her husband, first a Belgian tutor and then an Italian professor of music.

"Those, of course, have been the vagaries of comparatively distant relations of the Emperor, except Herr Burg, who is the brother of the Heir Apparent, but the revolt has also broken out in the immediate vicinity of the throne. The Heir Apparent himself is married to a lady who, by birth, is only just noble, and was turned out at an hour's notice from the house of the Archduchess to whom she was lady-in-waiting, because her portrait had been discovered in her imperial lover's locket.

"The widow of the Crown Prince Rudolph, Archduchess Stephanie, incurred the Emperor's displeasure by marrying a Hungarian nobleman, Count Lonyay. One of the Emperor's grand-daughters came to him with the confession that happiness was out of the question for her unless she was allowed to marry young Otto von Windischgraetz; while another of them gave her heart, and then insisted upon giving her hand, to the Baron Von Seefried, a mere lieutenant in the Bavarian Cavalry.

"The list is long enough, though it is not complete; and much pity has been lavished on Francis Joseph on the strength of facts set forth in it. 'How sad for him,' people say. 'So many mesalliances. He must feel as if there was a skeleton in every cupboard in the house.'

"But the eugenists know better. The eugenists say, quite frankly, that the Habsburgs are 'degenerates,' and they attribute that degeneracy, with equal frankness, to that 'inbreeding' which has, in the course of centuries, perpetuated and accentuated both physical and mental family taints. As Dr. Galippe has put it: 'The Habsburgs of Spain have long since been swept off the stage of history, disappearing in sterility or insanity. The Habsburgs of Austria, numerous though the representatives of the house are at the present time, will end by disappearing in their turn, as an old historic family, if they persist in their errors—that is to say, in their marriages with their blood relations.'

"And the eugenist adds that the recent revolt of the Princes and Princesses—not in the house of Habsburg only, but also in the house of Bavaria and most of the reigning German houses, including that of Saxe-Weimar—is due to the perfectly sound physiological instinct."

In England the matter will certainly be left where it is. It is an open secret that King George and Queen Mary are just now gravely concerned about the future of the Prince of Wales and of Princess Mary, and it may well happen within the next few days that King George will take a definite line upon the subject. He will then express his public disapproval of this system of inter-marriages with particular reference to the matrimonial plans afoot for his own children. He has already spoken freely to this effect to his intimate friends in private.

There are indications, too, that Francis Joseph has, in his later years, come round to saner and more tolerant views of royal marriages. He seems, at any rate, to have come to realize, albeit rather late in life, that the restrictions on royal marriages do handicap the members of royal families in the pursuit of happiness, and that if they cannot be altogether removed they might, at least, be modified with advantage. And King George and Emperor Francis between them can do a great deal to alter the present marriage rules in the royal families of Europe.

Much interest has been created among fashionable women here by the announcement that the Duchess of Fife will have pieces of white heather and myrtle in her bouquet when she is married next week. It is a sign that the happy bride-to-be shares the usual superstition of brides.

The manageress of a well-known London firm of florists told me yesterday that practically every wedding bouquet they made had included in it a little white heather and myrtle, and it was becoming quite the recognized custom later to have the myrtle planted and grow a tree from it. Thus in after years the sentimental could gaze upon what once formed part of the wedding bouquet.

Symbols in wedding flowers keep true to tradition. No bride would think of dispensing with orange blossoms, but there is a great diversity of taste as to the actual composition of the bouquets. Some prefer a mixed bouquet of lilies of the valley, white carnations and white orchids, with, of course, orange blossoms, white heather and myrtle. Others have a preference for white roses with the heather, orange blossom and myrtle.

Fashion is also a little capricious in the matter of the bouquets carried by the bridesmaids. In place of the old-fashioned mixed bouquet, bridesmaids now carry a simple bunch of madonna lillies with a little myrtle and white heather cunningly concealed at the back.

Meanwhile, however, Sir "Duggie" Dawson is frankly bored with the preparations for the royal wedding, of which he has principal charge. He dropped into a chair wearily the other night at Balmoral, and announced his firm intention to knock down the very next man who as much as breathed the word "wedding" in his presence. Scarcely had he spoken than the King entered the room and said: "Oh, by the way, Dawson, about the wedding——"

It was impossible for him to go any further, since not even the royal presence could prevent a smile running round the room. The King looked puzzled for a moment, but insisted upon having the incident explained to him, and then joined in the laughter.

Society is wondering whether Prince Arthur and his bride will prove important factors in the social world of the future. Frankly, it is recognized that the probability of the Duchess of Fife's adding much to the gaiety of the nation is not very large, but marriage sometimes makes a good deal of difference to a woman's outlook, and the announcement that Prince Arthur is planning house-warming festivities at Christmas is hopeful. As he does not intend to resign from his regiment—for the present, at any rate—a house at York will be necessary.

I hear, however, that the Prince is not house-hunting in the vicinity with much energy, and I understand that he feels that when he is on duty the Duchess may well pay visits to Scotland and to her mother and leave him to pursue the even tenor of his way. He has not abandoned his idea of doing something more than guard communications should there be a European blaze-up.

TO WED COUNT.

All engagements are announced as interesting, but one which is not yet announced and to which certain interest does attach is that between Lady Norah Noel and Count Robert Bentinck.

Lady Norah Noel toured with the Sheffield Choir on a memorable occasion when it went through the United States and Canada round the world, and the tour offered the rather unusual spectacle of a leading lady chaperoned by her brother, the eldest son of a peer. Lord Camden accompanied his sister, who is possessed of a fine voice trained at Dresden, and whose greatest desire was to try her luck on the operatic stage, a wish her father, Lord Gainsborough, had promised to gratify "some day." That some day is now likely to be.

Count Robert Bentinck is a young man with serious interests. His family is the Continental branch of the Bentinck family which achieved fame—and a dukedom—in this country.

One aspect of the pearl necklace mystery—this has been the pearl week in London gossip—that has affected many people has been the illtreatment of the gems.

Jewelers especially shuddered to think what these most sensitive of precious stones must have suffered, stored away in dirty match-boxes, or lying loose in a workman's pocket or consigned to a sewer, as the missing ones probably were. It is sad to think of these homeless pearls in some ignoble obscurity of the great city. Contrast with their fate the treatment of the Duchess's pearls by Mr. Ruby, the jeweler, in "Lothair."

"I told her Grace," said Mr. Ruby, "wear them whenever you can; wear them at breakfast,' and her Grace follows my advice and wears them at breakfast. I go down to Havant Castle every year to see Her Grace's pearls, and I wipe every one of them myself, and let them lie on a sunny bank in the garden in a western wind for hours and days together. Their complexion would have been ruined had it not been for this treatment. Pearls are like girls, my lord—they require quite as much attention."

In real life there was the case of the late Lady Spencer, who wore her famous pearl necklace in her tour to Palestine, even when traveling on camels. She believed that the desert air did them good.

FOUND AFTER DEATH.

It does not do to decide too hastily that newly discovered jewelry is false. The other day a house and its contents in Belgravia were left by a relative to a lady who, having no particular use for them, decided to sell the house and the furniture. Before the sale she went round the house with her daughter, and in a dressing-room they paused at a chest of drawers.

The daughter opened one of the drawers, and found in it a handful of loose diamonds. They looked at them, and thought they must be sham. Their relative had been an old bachelor, and in any case it seemed preposterous that there should be a handful of loose diamonds lying about in this dusty old room, which had not been used for years.

However, the daughter decided to take the diamonds to her jeweler, and there she found that they were real stones of fine quality. Afterwards it was discovered that the owner from whom the house had come to the testator had been married, and his wife had her diamonds unset with the idea of giving them a new setting. She had died suddenly, the diamonds had been quite forgotten, and had lain in that drawer for many years.

MEDICAL WIZARD.

The recent birth of an heir to the peerage after a suspense of so many years is another feather in the cap of a famous London gynecologist, who has achieved so many similar successes. The first case which brought him into prominence was that of another distinguished peeress who had long yearned for a son and heir.

It is said that the medical wizard in question can not only ensure the birth of a child, but can also fix the sex beforehand; a very valuable gift in the case of families requiring a son and heir.

Hamburger's

BROADWAY, EIGHTH AND HILL STS.

"La Parisienne in Her Boudoir"—An Exposition of Corsets, Lingerie and Negligees, Posed on Living Models

—The great success of our first presentation of this exquisite pantomime opens tomorrow on our Fourth Floor. Performances at 11 A.M., 2:15 P.M. and 8:15 P.M.

—Ten living models will show you in detail the latest styles in their many variations and just how they should be worn, in a charming pantomime that tells an interesting wordless story.

—The staging of "La Parisienne" will set a new standard for beauty and elaborateness and an instructive talk by Madame Leod, an expert corsetiere of late of New York and Philadelphia and now permanently connected with Hamburger's, will accompany the presentation.

—Tickets are complimentary and will be given to women only. Ask for them in the Pink Shop, Second Floor.

Smartest Novelty Suits of Styledom, $39

—A superb assortment of distinctive models that for cleverness of design and quality of materials and trimmings are truly extraordinary at this price! A particularly attractive suit shown in the illustration.

—Embodied in these suits are many unique effects that the discerning woman will at once recognize as belonging as a rule only to garments much higher in price. Materials are the fine, lustrous broadcloths, poplins, sponge cloths and matelasses, in such voguish shades as:

French Blue, Myrtle, Mahogany, Leather Shades, Purple, Tan and Taupe

—Fur bands are lavishly used for edging the collars and cuffs and the effect is luxurious and altogether pleasing.



—The model illustrated is of bright blue sponge cloth matelasse with turn back collar and cuffs of black velvet edged with fur. The coat is 33 inches long and has a broad band of velvet around the bottom and silk rings and lacers in the back. Sleeves of the kimono type extending into the yoke back. The skirt is tastefully draped.

VELVET COSTUMES at $25.00

—Just out of their boxes—very latest offerings of eastern fashion marts.

—These attractive dresses are cut on exceedingly modish lines and are shown in rich shades of purple, brown, navy and black.

—Fashion's increasing fondness for plaids is exemplified in these.

—Bodice and sleeve are of varied-colored plaid silks with wide bands of velvet. The neck is cut square and finished with lace frills, the fetching little vestee is of cream net and the cuffs are of velvet and lace. The girdle is of messaline in the same shade as the costume with long stole ends trimmed with bands of the plaid and finished with wide black silk fringe.

BEAUTIFUL PLUSH COATS The Vogue—$35.00 and $45.00

—Undoubtedly this is a plush and velvet season! Never were these beautiful pile fabrics more in demand, especially for Miladi's wrap for semi-dress occasions.

—With their exquisite draping qualities, their extreme durability and the richness of coloring possible in no other weaves, they offer wide scope for the development of graceful and artistic modes.

—Notably popular pile fabrics are plain and brocaded plushes, plain and brocaded velvets and cut velours—all represented in this collection.

—French blue, rose, tan, taupe, brown and blacks head the list of wanted shades. Linings are of Pompadour taffeta or plain messaline and collars of fur or mouffion give a delightful touch of warmth and luxury. Large braid ornaments are used for fastenings.

(Hamburger's Apparel Salon—Second Floor)



Royal Regent Corsets, $10

—Lace front models of French broche with medium bust, extremely long back and hip. Ventilo front and back and side gussets of elastic to give greater comfort and freedom.

Royal Regent Corsets, $6.50

—New lace front models of strong coutil with low bust and long hip. Walohn boning. Ventilo front and back and elastic gusset to prevent breaking of back line.

Crepe de Chine & Lace Lingerie

—Introducing the most exquisite Filmy affairs of wonderful daintiness keeping with the prevailing styles.

—Simultaneously with the production of "La Parisienne in Her Boudoir," the Lingerie Salon will show the most exceptional values in its history. Several entirely new styles will make their bow in Los Angeles here tomorrow, among them, the Tango Garter Petticoat to replace the usual petticoat in Miladi's wardrobe.

—The Tango Garter Petticoats . . . $2.50
—Crepe de Chine Combinations special . . . $3.50 to $5.95
—New Crepe de Chine Night Gowns, $5.95 to $10.95.
—New Crepe de Chine Combinations . . . $5.95 to $10.95.

—Crepe de Chine Knickers . . . . $3.50 to $5.95
—Crepe de Chine Chemise . . $3.50 to $5.95
—Crepe de Chine Petticoats . . . $3.95 to $10.95
—Dainty new Underbodices . . . . . $1.50 to $5.95
—Envelope Chemise, in crepe de chine, $5.95

(Second Floor)

The New Negligees and Boudoir Caps Shown on Living Models in LA PARISIENNE

—An exhibition of attractive apparel for enjoyment to Miladi's hour of ease.

—Hundreds of new and effective styles in the Lingerie Salon—many of them you will find here only in Los Angeles and some exclusive garments which through the co-operation of the manufacturers we are featuring.

—"La Parisienne" Negligees at $25.00

—Filmy boudoir garments of crepe de chine, shadow lace.

—"Venice" Negligees at $17.50

—Fine crepe de chine; collar of net and lace, in black-and-white effect.

(Second Floor)

Scalloped Table Cloths $3.50 Value—64-inch Size, Monday $2.75

—Interesting price reductions on scalloped table cloths and household linens that will create a deal of spirited activity in Our Linen Section tomorrow.

—Beautiful scalloped table cloths in soft shades of blue, pink and yellow and in a variety of handsome designs; size 64 inches. You'll appreciate such an unusual economy.

Scarfs, Squares, Centers, 20c

—All neatly scalloped and embroidered with heavy cotton or Union centers. Scarfs, size 16x50 inches; squares, 29x29 inches, and centers, 30 inches in diameter.

Table Damask at $1.00 a yard

—One of Ireland's famous weaves. Of an extra heavy, well-bleached linen, 72 inches wide, with fine satin finish, in a variety of handsome designs—an exceptional value for a day of brisk selling tomorrow.

Linen Towels at 35c each

—Individual linen towels that the man of the house would appreciate for his early morning shave. In fact they're suitable for any member in the family. Fully bleached, size 14x23 inches, and hemstitched, finished with neat Damask borders.

Linen Crash at 12½c a yard

—Heavy, soft absorbent quality, suitable for hand, dish or tea toweling, 18 inches wide; red and blue checks or plain white with red borders.

(Hamburger's—Main Floor)

The Gown Salon

—**The Gown Salon** is a treasure house of exclusive ideas, a quiet, secluded rendezvous of the modes that have their origin in the Fashion Center of the world—in Paris. Here you can review them at your leisure, with courteous, competent salespeople to wait upon you.

—**The French Room**—A gem of a hat shop, where miladi may pose at will before the mirror in the millinery of her choice, now this one, now that one, until she finds the model that most becomingly suits her complexion and her preference.

—And just across the way from the Millinery and Apparel Salons on the Second Floor Miladi may rest comfortably and have her manicure or massage the while, or her hair dressed in the latest Coiffure modes, here, too, is the home of the famous Anita System of beauty culture.

Embroidery Flouncings at 69c

—A clearance for us—an opportunity for you. Quite suitable, too, for the babies' clothes or even Christmas fancy work.

—Very sheer Swiss flouncings, 27 inches wide, dainty embroidered patterns with small scalloped edge. Some have the always desirable hemstitched edge, reduced from $1.00, $1.25 and $1.50 for a quick clearance Monday at 69c.

Corset Cover Embroidery at 50c a Yard

—The best patterns imaginable for corset covers are these Swiss embroidered and Plauen lace effects. A big assortment from which to choose. You are sure to find just what you've been wanting.

(Hamburger's—Main Floor)

Clever New Jewelry Novelties

—Have you seen the Blue Bird Pins? Those who wear them claim they bring the most glorious good luck! And it must be true because, you know "We need the Blue Bird for our happiness."



—They've been captured in many poses of flight. Scarf pins at 35c; frill and bar pins at 50c to $2.50, and bouquet pins at $2. Some mounted in silver, some in circle of rhinestones or pearls—all are beautiful and reasonably priced.

Kewpie Babies—The cunningest little sterling silver pins imaginable. Frill Pins at $1.00 and $1.25. Hat Pins at $1.25 and spoons with the Kewpie handles at $1.50. Just the thing for gifts, for every one likes the "Kewpie." We've just received an alluring assortment from New York and all astonishingly low priced.

Large Button Earrings—Paris Fad—$1.50 a pair

—Stunning! This is the only word to describe these big round button earrings—The cloudy amber, delicate coral and polished jet, all in smooth finish. Just two sizes—both fetching—the latest Paris fad.

(Hamburger's—Main Floor)

Our Initial Display, Introducing the Latest Fad

The "Baby Doll" BOOT at $3.50

—For girls and women—it's the latest fad, this new style in Footwear, and Hamburger's is the first to show a complete line in Los Angeles—the store that gets the new things first.



—The "Baby Doll" Boot is the winter companion mode of the famous "Mary Jane Pumps" and bids fair to even outrival them in popularity. The "Baby Doll" is all the vogue in the East.

—Feeling the pulse of the times, Hamburger's have brought it by fast express to Los Angeles—for we know the women of Los Angeles are as well dressed as any in America.

—Note the swagger comfortable cut of the illustration. Then try them on your feet. They're button Boots of patent leather, with kid or black cloth tops or of calfskin with kid tops, and all are hand-sewed welt shoes, sizes 2½ to 7.

(Hamburger's—Main Floor)

1000 Yards $2.00 Charmeuse

—A fortunate purchase which affords an extraordinary opportunity. 1000 yards, remember—plan to be here very early!

—Satin charmeuse, 40 inches wide and of a rich, lustrous quality that will delight you. Note the width and count up how little a costume of this beautiful material will cost.

Demanded Black Silks at $2

—However color preferences come and go the vogue of black silks remains unchanged. The richness, the dignity and the well nigh universal appropriateness of the black costume make its place secure in the wardrobe of the well-dressed woman. Popular favored weaves at $2.50 are—

—40-inch Black Brocaded Crepe Meteor, beautiful designs.
—40-inch Black Brocaded Charmeuse, rich, lustrous.
—40-inch Black Silk Crepe de Chine, exquisite.
—40-inch Black Brocaded Silk Crepe de Chine.
—40-inch Black Satin Charmeuse, very handsome.
—36-inch Black Satin Duchess, a favorite.

Exposition of High Class Silks and Velvets

An unrivaled assortment of sumptuous fabrics that fortunate buying enables us to offer at attractive prices—much less in many instances than you will find silks and velvets of the same quality elsewhere. We can only briefly hint of them here—these magnificent products of the world's looms included are Black Satin Broche with gold floral designs at $10.00. 42-inch Black Broadcloth, white ground, $12.50. 42-inch Black Brocaded Velvet on satine ground, $15.00. Black Brocaded Velvet, $3.98, and 42-inch Chiffon Velvets in black, purple, pigeon, navy, ruby, Copenhagen, brown at $6.00 a yard.

(Hamburger's—Main Floor.)

La Mazeno

THE GLOVE OF SATISFACTION.

—And there's not only satisfaction in service, but satisfaction in every detail of fit, finish, style and appearance—the sort of satisfaction that brings scores of old customers back season after season and that wins as a new customer every woman who buys them for the first time.

—**La Mazeno Gloves** are made by the best manufacturer in the world—strengthened where the usual glove is weak, finished in a different way or with some new style feature that place them in the forerank of glove fashions—all lengths from street to opera, and finger lengths to fit any hand; all the new shades, too.

(Hamburger's—Main Floor)

BOOK NEWS

—Les Miserables, 35c—By Victor Hugo. An interesting tale that you'll enjoy reading in your spare moments. An 850-page volume in good cloth binding.

—Elsie Dinsmore, 25c—By Martha Finley. Adored and dedicated to the girls.

—The Golden Road, $1.25—A new work by Lucy Maud Montgomery, the author of the popular tales "Anne of Green Gables."

Story of the Aeroplane, 60c—By [illegible] White. An educational story; beautifully illustrated.

Cook Book, 75c—By Marion Harland. A new edition that's been revised and enlarged. The housewife will find it an every day helper in the kitchen.

—Mutt and Jeff, 50c—By Bud Fisher. Those very funny cartoons that both the kiddies and grown-ups will enjoy.

Port of Adventure, $1.35—A great American novel, with romantic missions of California taken for a background.

Boys, $1.75—The new Tourists edition with many illustrations and handsomely bound.

Bye Jim, $1.00—By James Whitcomb Riley. Beautifully illustrated in colors. New.

—A wide assortment of games, Holiday and Thanksgiving novelties for both children and grown-ups.

(Hamburger's—Main Floor)

Her B… and Neg…

…his exquisite pantomime… …nces at 11 A.M., 2:15 P…



…gent Corsets, $10 — La …
…front models of French … with medium bust, extreme… …ack and hip. Ventile front … and side gussets of elas… …ive greater comfort and …

…gent Corsets, $6.50 — La …
…e front models of strong … h low bust and long hip. …boning. Ventilo front and … elastic gusset to prevent … of back line.

…pe de Chine, … Lace Lingerie

…ducing the most exquisite … affairs of wonderful … …aneously with the productions … Salon will show the greates… …entirely new styles will rein… …e Tango Garter Petticoat …

…ro Garter Petticoats . . $2.50 …
… Chine Combinations special …
…pe de Chine Night Gowns, $6 …
…epe de Chine Combinations, …

…New Negligees … …n on Living …

…hibition of attractive appa…

…ds of new and effective style… …os Angeles and some excepti… …nufacturers we are featuring …

…risienne" Negligees at … …udoir garments of crepe de …

…and Boudoir Caps
…LA PARISIENNE

…gnant to Miladi's hour of ease.

…Salon—many of them you will find here …ments which through the co-operation …

…Venice" Negligees at $17.50
…epe de chine; collar of net and lace, in …tatic effect.

…$2.00 …

…an extraordinary op… …here very early!

…, lust rous quality that will … …beau tiful material will co…

…ilks at $2…

…gue of black silks remains … …niversal appropriatess of the … …he well-dressed woman. Fresh…

…r, beautiful designs.
…, rich, lustrous.
…ne, exquisite.
…Crepe de Chine.
…use, very handsome.
…ss, a favorite.

…and Velvets

…nating enables us to offer at … …and velvets of the rich qual… …ene products of the world's … …es, 42-inch Black Broadcl… …, $16.98. Black Panne Velv… …ays; ruby, Copenhagen, light …

…K NEW…

…es, 35c—By Victor Hugo. …you'll enjoy reading in your … …ome in good cloth binding.

…re, 25c—By Martha Finley. …the children to read.

…oad, $1.25—A new work … …thor of the popular tale—"Ann…

…e Aeroplane, 65c—By C… …ictional story, beautifully illustr…
…75c—By Marion Harland. …n revised and enlarged. The …n an every day helper in the …
…50c—By Bud Fisher. A … …ons that both the children and …

…portment of games. He…

"…"-An Exposition of New … Posed on Living Models

…completely overshadowed by this second "revue" of boudoir modes which …

Hamburger's
BROADWAY, EIGHTH AND HILL STS.

—Ten living models will show you in detail the new styles in their many variations and just how each should be worn, in a pantomime that tells an interesting wordless story.

—The staging of "La Parisienne" will set a new standard for beauty and elaborateness and an instructive talk by Madame McLeod, an expert corsetiere late of New York and Philadelphia and now permanently connected with Hamburger's, will accompany the presentation.

—Tickets are complimentary and will be given to women only. Ask for them in the Pink Shop, Second Floor.

Filmy Blouses, the Vogue, $3.95 and $5

—Tomorrow we feature the "Vanity Band" models, considered by critics of fashion remarkably chic and adorably becoming. The illustration suggests their clever style.

—The "Vanity" neckbands of black velvet are, in themselves, enough to impart a delightful air of difference and charm aside from the daintiness of filmy nets, shadow laces and lingerie and the cleverness of their fashioning.



A Charming Model of Fine Net at $5.00
—Beautifully embroidered in conventional design and shows the elongated shoulder effect. The long puff sleeves are finished with embroidered cuffs and frill of net and a double net frill finishes the embroidered Medici collar. Pearl buttons ornament the front fastening.

A Blouse of Net and Shadow Lace at $5.00
—The lining of this exquisite model is of plain net trimmed with ribbons which impart a coquettish dash of color. Long sleeves and low neck effectively finished with a double frill of net.

A Dashing Style of Lace at $3.95
—Of cobweb shadow lace with black velvet "Vanity Band" collar and 1830 shoulder extending into the puff sleeve. The vest is trimmed with a broad band of colored chiffon and pearl buttons.
(Hamburger's Blouse Salon—Second Floor)

Fashion-approved Dress Hats at Only $20.00

—Modes smart Paris is wearing at a price of exceptional attractiveness.



—For Paris inspired this array of chic headgear—there's all the dash, the individuality, the "allure" that stamps the models of the best French designers. That the deft fingers of Hamburger artists have carried out these Parisian ideas means the lessening only of the prices. Hats of velvet and plush trimmed with fur, ostrich feathers, paradise and novelties in a diversity of clever effects. Black has most of prominence, but the autumn colors are well represented among them. The hat pictured is of black velvet.

Modish TRIMMED HATS The Latest Styles for Street $12.50

—Charming copies of models in vogue in the important fashion centers.
—Whatever the hue of your autumn suit you can find the hat to match or harmonize with it in this collection! A navy blue plush, perhaps, with its rolling brim slightly higher in the back and trimmed with blue moire ribbon and a wreath of velvet, silk and gold flowers in tones of pink, red, blue and green. Does the black hat have the stronger appeal? There's a modish style of plush with the high rolling side and trimmed with a high standing fancy feather. Black moire ribbon draped around the edge of this model gives the very soft line so much in evidence this season—and so very becoming! There's a style for every face and fancy. (Hamburger's Millinery Salon—Second Floor)

Miss Edith Mayer
Soloist—Cafe Beautiful

—Service is not to be the only attraction in this popular cafe, though no matter what is added, service shall never be lessened one iota.

—Miss Edith Mayer, Lyric Soprano, will be in Cafe Beautiful from 12 till 2 p.m. each day this week. Her programme for Monday is:
One Fine Day—Mme. Butterfly.
My Dear—David Reed.
Vissi d'Arte, Vissi d'Amore—From La Tosca.
Peg O'My Heart.
Aloha.
June—Mrs. H. Beach.
When a Maid Comes Knocking at Your Heart.
Trinil From the Firefly.
—Take luncheon here tomorrow and hear this sweet voiced soloist; if not tomorrow, any day during the week.
(Hamburger's—Fourth Floor)

All-Wool OVERCOATS

With Cap of Same Material

—An event in value-giving that bids fair to establish a new sale's record in Our Men's Store.

—An event that's unprecedented in the way of value giving in the history of the Men's Department at the Great White Store.

$14.50

—It's an opportunity for economy that throngs of Angelenos are sharing—make it your business to save liberally, too.



—Nothing but words of satisfaction from the lips of Angelenos who've taken advantage of this opportunity to save liberally on their new fall and winter coat—each coat with a cap to match for extra value. Our wide experience in choosing fabrics for their wearing qualities, as well as their looks, is much in evidence in this notable underworth event.

chinchillas, Scotch mixtures, English tweeds, shetlands, Kersey cloth and diagonal weave, all cravenetted by Priestley & Co.—a proof against the sharp and soaking winter showers.

—In a variety of new fall colors, including grays, tans and browns. Ten features of Hamburger's all-wool coats and caps at $14.50:—

—(1) *Cut from fabrics new in pattern and reliable in quality.*
—(2) *Collars convertible, may be turned down or buttoned snug at neck, as illustrated.*
—(3) *Made in the voguish belted-back effect that's the latest.*
—(4) *Lining of sturdy Venetian cloth that'll wear and wear and wear.*
—(5) *The coats are cut full 48 inches long.*
—(6) *Every detail of fit adjusted promptly and free of charge.*
—(7) *Only sturdy, reliable up-to-date fabrics enter their making.*
—(8) *Golf caps of same material with visor and leather sweat.*
—(9) *The moderate price touches the pocketbook lightly, too.*
—(10) *And every coat backed by Hamburger's liberal guarantee.*
(Hamburger's Men's Store—Main Floor)

…Charmeuse, 95c yd

…this immensely popular fabric at a big, big saving! Just …

…will enjoy wearing. In the leading street and evening shades. Note the …ance that comes but once in a great, great while—take advantage of it.

…Vogue in Dress Goods, $1.50

…and Ottoman Cloths—tomorrow's leaders from our host of fashion… …reserves!

…store's Dress Goods Section is a delightfully satisfactory place to buy! From … handsome fabrics and rich colors conveniently displayed on the rows of tables … ease, after examining and comparing at your leisure—and you've the pick of the … from to choose from!

…mly these items we feature at $1.50.

…always popular mannish … or white striped effects that … distinctively. Firm, closely woven … tailored suit or frock and a … to choose from.

—Ottoman Cloths—Plain—a beautiful material for the tailored suit or separate coat. Just the correct weight to give the fullest service and most thorough satisfaction —latest fall colors and black.

…g and Dress Poplins They're Stylish $3.00

…, full 54 inches wide and in an excellent weight for both coats and dresses. … most liked colors. Queen Fashion lays much stress on these pleasing and … fabrics this season and these are of a quality the discriminating woman will …
(Hamburger's—Main Floor)

…t that's filled with interesting bits of … number in the home. The old standby … grow old or the very latest ones, as you …

…Book, 65c—Designed and arranged by … and dedicated to the girls.

…, $2.—A very amusing book of after… …there's many a hearty laugh in it for you.

…Ride, $1.35—By Florence Barclay. …Sentimental Rosary story.

…, $1.25—By E. H. Porter. The glad … books, may have a spark of real happiness …

…Adventure, $1.35—A great American … absorbing milestone of California taken for a …

…$1.75—The new Tourists edition with … new and handsomely bound.

…, $1.00—By James Whitcomb Ri… …ing illustrated in colors. New.

…ing novelties for both children and …
(Hamburger's—Main Floor)

Unusual Features in The Great White Store

—Services not ordinarily found in a department store, a few of which are mentioned below.

Invitations Engraved
—Also written or printed. 100 visiting cards engraved from your own plate, 75c; printed at 25c per hundred, written 15c per dozen. Embossing stationery, 25c per quire.
(Hamburger's—Main Floor)

Dr. Noe, Optometrist
—Dr. Noe is a specialist in fitting glasses properly. If you are suffering from any defect of the eyes, let Dr. Noe make an examination and fit glasses, which will preserve your sight.
(Hamburger's—Main Floor)

Mrs. Pratt, Electrolysist
—Mrs. Pratt has had long experience and uses the scientific, fully guaranteed 5-needle method to permanently remove superfluous hair, moles, birthmarks and other facial blemishes. Private parlors. (Hamburger's—Second Floor)

Electric Portable Lamps A Clear-away of $10 Values $7.50

—An away under-value event that will effect a quick clearance of lamps that have sold down to one or a few of a kind—all of that dependable quality that people want who are careful in the furnishing of their homes.

—In one, two and three-bulb styles, with pull chains, sockets, brass bases and leaded or bent colored glass shades.



$15.00 Electric Lamps at $10.00

—With delicately tinted shades and heavy brass bases—beautiful lamps for the library or living-room and away under value, too. Other notable values follow:

$ 6.50 Lamps at.....$ 5.00	$20.00 Lamps at.....$15.00
$ 7.95 Lamps at.....$ 5.00	$29.50 Lamps at.....$15.00
$12.45 Lamps at.....$10.00	$21.50 Lamps at.....$17.50
$22.50 Lamps at.....$10.00	$25.00 Lamps at.....$17.50
$17.50 Lamps at.....$15.00	$32.50 Lamps at.....$25.00
	$42.50 Lamps at.....$35.00

(Hamburger's—Basement)

London.

EXCUSE PRINCE FROM FAGGING.

Otherwise Henry Is Treated Like Other Boys.

At Eton He Wears Prescribed Hat and Clothes.

Labor Unions Declare Against General Strikes.

[A. P. Correspondence to The Times.]

LONDON, Oct. 5.—Prince Henry, King George's third son, is now a student at Eton, and it is said that he will be treated like any other boy, except for "fagging." Prince Arthur of Connaught, it will be remembered, was "fag" to one of the Astors and from this it is assumed by some that Prince Henry will have to adhere to custom and run messages and do other menial tasks for some lucky boy who has served his term at the same thing. Eton, of course, is democratic and a nick-name will certainly be found for Prince Henry, as there was for Prince Albert when he entered the naval academy at Osborne. The latter was known as "the lobster," although not with the same meaning as that term is used in America.

The style of clothing that Eton demands of her scholars has already been adopted by the Prince. His first day was occupied in buying his first silk hat, or "topper," as the Etonians term it, and he duly appeared in the tailless Eton jacket, broad collar and trousers turned up at the bottom. The last button of his waistcoat was, of course unbuttoned, as no Etonian, much less a new boy, would dare appear with the lower button buttoned.

There are many other things besides his lessons that Prince Henry will have to learn before he becomes an accomplished boy of Eton. On no account must he, until he has served his apprenticeship, indulge in the frivolity of a fancy waistcoat or rolled up umbrella, wear brown shoes or walk arm-in-arm with a fellow-voyager along the "High."

Almost infinite are the rules of Eton etiquette—where or when a fellow may smoke or drink "swipes" (ale,) under what circumstances he may call a spade an agricultural implement, on which side of the pavement he may walk going to Windsor (it is always the right-hand side,) and the exact set of his "topper" on holidays and high days.

When he is homesick he will learn that there is but one place where tears are shed, "The Waters of Babylon," and as to slang, he has a dictionary full of it to pick up. Prince Henry is to be a "dry-bob," that is, he will play cricket, and not be a "wet-bob," or rower. Generally the rower is considered to be more of a "blood."

NEW CUP CHALLENGE.

There has been considerable discussion in yachting circles here over the report cabled from America that the boat which is to defend the America cup is to be built of bronze and to have silk sails. One of the Shamrocks was built partly of bronze, and its advantage over steel in securing a fine polished surface below the waterline is well-known. Some English naval architects, however, favor a patent alloy of aluminum as material for the hull of a fast racing yacht. A small boat built in England of this material was raced in Belgium last season and found to be equal to any steel boat in point of stability at about half the weight.

Charles E. Nicholson, who is to build the new Shamrock, however, does not favor it, so it is not likely to be used in Sir Thomas Lipton's challenger.

As to silk sails, English yachtmen believe they sag too much and that what the American defender will be supplied with is really "union silk," which is largely cotton. The sails of the Shamrock IV will be made by the firm that makes the sails for all the best English yachts. The cloth used by this firm is specially woven for them and is not supplied to anybody else.

SYNDICALISM A FAILURE.

Syndicalism, which plays such a large part in the trade-unionism of continental Europe, has made little or no progress in Great Britain. In fact, some of the strongest trade union organizations in this country have declared against it.

First, there was the railwaymen's union, the executive of which decided against a sympathetic strike, another phrase for syndicalism, in connection with the Dublin strike. Some of the members of the union went out on strike in England sooner than handle "tainted goods" from Dublin, but they found no support from the officers of the organization and were therefore compelled to return to work. The bus drivers and conductors of London in their newly-signed agreement with the owners, have taken a similar attitude toward the sympathetic strike, and one of the clauses of the agreement expressly states that the companies are not to be affected by disputes with companies with which they have no direct concern. This is considered as big a victory for the companies as is the recognition of the unions for the men.

These decisions are a setback to those who advocate general strikes to secure redress of the workmen's grievances. The men's experience with this means of getting what they consider their rights has not been a very happy one in England, for the sympathetic striker very seldom gets any return for his self-enforced idleness.

Some of the leaders, including Phillip Snowden, the Socialist, have even gone so far as to say that the strike does not benefit the worker. With both sides organized, and all the money on one side, the strike is oftener than not a failure.

GOLF EXPENSIVE.

It is estimated that nearly $30,000,000 is spent on golf in the United Kingdom every year, and that of this huge sum only a little less than half, or $12,500,000, goes to the caddies.

The estimate has been made by a well-known golf specialist, who after a careful census has placed the number of players in the country at roughly 250,000. One-quarter of a million players pay on an average $25 a year each in club subscriptions, or a total of $6,250,000, which added to $250,000 for green fees, $6,250,000 for golf balls, $625,000 for clubs, and the amount which it is calculated the caddies collect, makes the total mentioned. The estimate gives one ball a week to each player, at a cost of 30 cents each.

Each golfer's expenses are placed at a trifle over $100 a year on the game alone, his railway fares or other means of reaching the links, and of course what he loses on his games, not being computed.

PASSED MANY BY.

Sir Herbert Tree, the actor-manager, has been telling the public of some of the plays out of which he might have made fortunes, which however, went to other managers after he had refused them.

Speaking at a farewell luncheon to a brother actor, Sir Herbert said that had he produced five plays which had been offered to him, but which he refused, he would be a rich man. These plays were "Peter Pan," "Kismet," "Diplomacy," "The Daughter of Zenda" and "If I Were King," all equally successful.

The truth was, Sir Herbert said, no one was infallible. The greater one's experience, the more one knew that the merit of the play as a commercial factor could only be gauged in front of the public.

EIGHT COMMIT SUICIDE.

Men Involved with School Girls in German Town Take Their Own Lives.

[Special Correspondence of The Times.]

BERLIN, Oct. 4.—The town of Breslau is deeply moved by the discovery in its midst of a scandal involving many prominent men of all classes and occupations, and a vast number of middle-class schoolgirls of various ages who have been led astray by them.

A few days ago the police got wind of the scandal, which was mainly centered in the suburb of Ohlau. Fourteen arrests were made, and a large number of improper pictures were seized at the establishment of a druggist. Numerous other arrests have since been effected, and a telegram from Breslau today states that as a consequence of the disclosures eight of the men involved have committed suicide.

The number of school girls concerned is stated to be seventy-two. Among the men arrested are an officer, a retired police lieutenant, a baker, the owner of a hotel, a builder, a confectioner and the owner of public baths.

A deplorable feature of the affair is that many of the parents of the girls not only shut their eyes to what was going on, but actually promoted the relations with their children. Of those arrested, one, a dentist, has been released on bail.

Public indignation in Breslau is naturally intense.

EUGENICS IN SWITZERLAND.

Women Decide Prospective Brides Should Show They Are Physically Fit to Wed.

[Special Correspondence of The Times.]

GENEVA, Oct. 4.—The Society of Public Utility for Women, which has branches in all the chief Swiss towns, started a campaign last year on new and daring lines. They demanded that young women before marriage should be medically examined to prove that they are "fit subjects" to marry. The society urged young women to undergo the ordeal for the sake of themselves, their future husbands and for their country.

At present the society hopes only to make the measure voluntary, but it is trying to interest the cantonal authorities with a view of making it compulsory in the near future. Many girls have already accepted the advice of the society, and will thus become "certificated brides."

MISSES DUKEDOM.

Prince Arthur Is Made a Knight of the Thistle and Promoted in Army on Eve of Marriage.

[BY CABLE AND DIRECT WIRE TO THE TIMES.]

LONDON, Oct. 18.—[Exclusive Dispatch.] It has been rumored for some time that King George would confer a royal dukedom on Prince Arthur of Connaught on the eve of his marriage to the Duchess of Fife. This was not done, but by a royal decree he is created a Knight of the Thistle and promoted from a captain to a major of his regiment. The Times denies that it was ever intended that a dukedom should be conferred upon him.

WIRELESS ON ALL CRAFT.
UNION MAY MAKE DEMAND.

LONDON, Oct. 18.—The executive council of the National Sailors' and Firemen's Union, at an emergency meeting, has decided to take a ballot of members of the union on the question whether they were prepared to refuse after May 1, 1914, to ship on board any ocean-going craft not equipped with wireless.

True to His Trust.

[Pittsburgh Telegraph:] Congressman Robert P. Hill of Illinois told one at a social gathering which proves that there are cases in which a thing may be guarded entirely too well.

Some time ago, according to the story told by the Congressman, a city contractor was given a road to build in a rural section, and when the following Saturday night came he had proceeded so well that the operation was surveyed and staked out.

Wanting to go to his home in the city over Sunday, the contractor of the town went to the Mayor and asked him to see to it that the stakes weren't burned for firewood before he returned on Monday morning.

Monday morning came and with it the contractor. Hastening to the operation, he found to his dismay that every stake had disappeared. Quick steps then to the office of the Mayor.

"See here," exclaimed the contractor, showing large symptoms of agitation. "I asked you to look after those stakes for me, and every blessed one of them has been stolen." "Oh, no, they haven't," was the prompt assurance of the Mayor. "The stakes are all right. I had them put in the town hall for safekeeping."

Whittling and Thinking.

[Indianapolis News:] Frank Johnson, a Civil War veteran of this city, and some whittler, too, answers the oft-repeated question: "Do whittlers think about anything else when they whittle?" Mr. Johnson says that an old, experienced whittler whittles subconsciously and that the act of whittling does not interfere with his thoughts in regard to the responsibilities, cares and worries of life. He either thinks and whittles or whittles and thinks. Both are done simultaneously, yet each is wholly independent of the other.

The Lost Hessians.

[Indianapolis News:] In the ragged mountains of Virginia live the lost Hessians, a queer and interesting people. They are the descendants of the Hessian prisoners who were confined at Charlottesville during the Revolutionary War. At the close of the revolution the Hessians were released in a body. They determined to march back into the Ragged Mountains and establish a new home in those hills. Here they and their descendants have lived ever since. They put up their rude cabins made of logs and mud, and they have had no other kind of dwelling from that time to this.

Impressions.

SAYS AMERICANS ARE IRASCIBLE.

Japanese Count Analyzes Western Temperament.

Figures Show Divorce in Tokio Is Decreasing.

Cost of Living in Empire Touches High Mark.

[A. P. Correspondence to The Times.]

TOKIO (Japan) Oct. 4.—Discussion of the American-Japanese controversy gave occasion recently to Count Shigenobu Okuma, former Japanese Foreign Minister, to express his impressions of American temperament.

The problem was a vast one, he declared—more far-reaching than is commonly thought by the Japanese people. It was a problem whose solution depended upon patience and endurance as well as diplomatic tact. Japan, which had regained after a long struggle the right of decision in her own affairs, must now acquire the power to have a say among the great nations on all questions involving her interests.

Meantime the United States will remain a difficult problem, he said, not only to Japan, but to the whole of Europe. He added: "Great Britain has been, time and again annoyed by the haughty and eccentric manner in which America behaves herself. The arbitration and Panama tolls problems are the latest illustrations."

The veteran statesman continued: "What makes the matter more troublesome is the tempestuous and irascible mood of the American people. One moment they rise and rage like madmen and in the next drop to nonchalance. For instance, the California problem seems already sinking down to the lethargic level. You never know the vagaries of the American psychology."

However, Count Okuma is brightly optimistic and believes Japan and America will eventually settle all their problems even if it takes a century, for both are united in strong friendship and common interest.

DECREASE OF DIVORCE.

One of the most striking features of the new census report of Tokio is the rapid decrease of divorces. In 1904 there were twenty divorces to every 100 marriages. In 1911 the percentage had fallen to sixteen in 100.

This decline is attributed to an important change that is slowly but surely taking place in the family system of Japan. The growth of individualism and the greater opportunities for the average citizen to advance on a basis of intelligence and capacity have affected the family system so much that certain distinct results are already noted.

Greater freedom of choice is permitted among the young people and the influence of the mother-in-law over the new household has considerably diminished. Until western influences began to affect the Japanese social system the newly-wedded bride always entered the home of her mother-in-law and obeyed her in her every action. This state of affairs often led and does lead now to discord and divorce. But the assertion by the daughter-in-law of her rights and the tendency for new couples to establish a home by themselves has changed all this.

THE CENSUS.

Although Tokio is said to be almost as large in area as London, its population is, according to the latest figures, only 1,900,000.

But as it is in extent, Tokio is constantly spreading out and the question of transportation looms up as a tremendous problem for the near future. The modern electric car system supplies the great masses with a means of transport, but it is believed some substitute must be found for the old-time, picturesque rickshaw which requires such a length of time to travel between distant points. It is not unlikely that the electric motorbus of the great European cities may find its way to Tokio as a solution of the problem.

Tokio's growth has made other rapid changes and the most notable is in the cost of living. This is about three times as high as it was ten or fifteen years ago. Newly arriving foreigners who come to live in Japan are astounded. They find that the cost of living in Japan is as high as in Paris or London, though the absence of theaters and restaurants and the general places of amusement reduce the possibilities of expenditure for the luxuries of life.

The increase in Japanese taxes is the fundamental cause of the higher cost of living. It has caused the laborer to triple his wage in the last twenty years and everything else has followed in its wake.

PICTURESQUE MOB.

The difference between a Japanese and other mobs was demonstrated during the popular manifestations to demand the sending of armed forces to China to punish the Chinese for attacking Japanese in Nanking.

The gathering was certainly more picturesque than a western mob and it balanced at times between the tragic and the farcical. At one end of the vast Hibiya Park the huge band stand was jammed with frenzied orators, with in front undulating masses of Japanese in flowing, artistic robes, almost all wearing wooden sandals over bare feet and the great majority jauntily swinging walking sticks as they sauntered back and forth to hear the hoarse-voiced agitators and to gossip over the events of the day. Occasionally they would stop to stare curiously at the few foreigners present.

The slightest incident served to agitate this vast concourse and send it rushing down the field, the wooden shoes making the clatter of a force of cavalry. Hundreds climbed trees and hanging their wooden shoes across the boughs, took in the show from their points of vantage. A pioneer suffragette dragged herself to the band stand and urged the help of Japanese women to the cause of the meeting.

Even sheets of rain failed to shake the spirit of the mob, and all afternoon and night students and workmen continued to harangue the crowd, which refused to be called off despite hunger and thirst until daybreak.

The demonstration indicates the tendency of the masses to have a greater voice in the doing of the empire. It was an illustration of the growth of democracy.

A father, having occasion to upbraid his son for extravagance, said that "when he was a boy, his father never gave him more than a dollar at a time," when the young man replied, very gravely: "I hope, sir, you don't intend to compare your father with mine."

Her Aim to Be a Pavlova.



Graduate ballet dancer,

Who was drilled in the three "R's" as well as the pirouettes of the stage in Emperor William's famous school at the capital.

Berlin.

KAISER'S BALLET SCHOOL TURNS OUT PREMIERES.

[SPECIAL CORRESPONDENCE OF THE TIMES.]

BERLIN, Oct. 5.—Even great men have small troubles, and one of Kaiser Wilhelm's small troubles is his ballet school. Wilhelm has a very decent sized ballet school with always at least fifty scholars, boys and girls. This is not much compared with Czar Nicholas's 150 pupils, but it is enough to produce good dancers. And the choice is enormous. Every year on the appointed day from 300 to 500 small Berlin boys and maids collect outside the Koenigliches Schauspielhaus, where the ballet school is, and offer themselves as dancers, all swearing (or letting their parents swear,) that they have shown at home the genius of Taglioni.

These are the best child dancers of Berlin. Every one of them is made to show her or his talent, and has a chance of acceptance, and free care and education for ten years. The aim of every poor Berlin father and mother is to get the family genius into the Kaiser's ballet school. The belief is that this is an easy thing, and that glory looms ahead. First the infant will be looked over by the ballet school director, Herr Graeb. Next it will be seen by Count Huelsen-Haeseler, the Kaiser's adviser on all dance matters.

BACKED BY KAISER.

Fraeulein Gasperini was until a few years ago a famous dancer at Berlin Royal Operahouse, and was later directress of ballets there. Then Wilhelm II took her, and appointed her manageress of all dances at his place, and it is she who holds the rehearsals which precede Kaiser Wilhelm's Court balls. She gives the Kaiser good advice about his balls, and his ballet school, and Kaiser Wilhelm takes it—sometimes. Naturally there is disappointment when out of 500 applicants five are taken. They then are put to hard schooling.

In addition to studying dancing for ten years, the Kaiser's pupils must study other things. They get a first-class secondary education. The ballet school is almost the only school in Prussia where co-education obtains. Boys and girls are taught together, both dancing and the sciences. As a rule, co-education is condemned in Germany. The education authorities are against it, but they approve of it in the Kaiser's ballet school. The boy ballet students generally turn out well, and when they reach military service age get into the army as privileged one-year volunteers. That is, they figure as young gentlemen soldiers who serve only half the lawful term, eat well, and wear nice clean uniforms, and nice clean spectacles. It is the splendor of the education which Kaiser Wilhelm gives which makes so many want to join his ballet school.

Ten years go in reading, 'riting and 'rithmetic. "As if," says Herr Lanz, a critic, "a premiere ballerina assoluta wanted arithmetic. A ballerina is always rich. Even if she knew integral calculus she wouldn't be able to count her money."

Of late there are rumors that the Count Huelsen-Haeseler is to go, and that he will be replaced by somebody not yet known. Huelsen-Haeseler has been ten years chief authority over the opera, the Royal Theater, and the royal theaters at Hanover, Wiesbaden and Cassel. His family has been in the royal theater business since 1851. The news that the Count was to go caused—when it was believed—great joy to some people—people who resent the opera being flooded with geniuses from America, Austria and Russia, and who resent non-Prussian plays being put on the stage, while hungry Prussians clamor for engagements and royalties.

German theater-goers are highly displeased. They have no opportunity for intellectual converse with the ballet ladies, but every season see only their ankles. Conversely, the Prussian education authorities are pleased. It is said they have the power to fine even Kaiser Wilhelm if the pupils at his ballet school do not get their education regularly. But nobody on earth has the power to fine Kaiser Wilhelm because his ballerinas' ankles are too thick, or not supple enough, or simply won't work.

Which is, perhaps, to be regretted.

KAISER FACES FAMILY FEUD.

Only Daughter Who Married Prince Ernest Is Partisan of the Guelphs, Family Conference Called.

[Special Correspondence of The Times.]

BERLIN, Oct. 4.—A remarkable family feud has been opened in the Emperor William's own household.

The Kaiser's only daughter, Princess Victoria Luise, who married the Duke of Cumberland's son in May, last, has become such an ardent partisan of the Guelph cause that the Emperor has become much concerned over the matter, and has decided to call a family conference in order to see what can be done.

On the marriage of Princess Victoria with the only surviving son of the Duke of Cumberland, the heir of the Guelph claims in Germany, it was concluded that the longstanding feud between the House of Hohenzollern and the descendants of the last King of Hanover, had been healed, the Guelph claim to the throne of the one-time independent kingdom being finally abandoned. It will be remembered, too, that the bridegroom, in a letter in April to the Imperial Chancellor, stated that his father had handed over to him his rights in the government of the Duchy of Brunswick "in the expectation of the repeal of the Federal Council's decisions of 1885 and 1907."

The kingdom of Hanover, the recovery of which for the Cumberland family was the aim of the Guelph party since its annexation by Prussia in 1866, was linked with Great Britain for over a hundred years—from the accession of George I to the British throne till the death of William IV. As the Salic law prevailed there, on the accession of Queen Victoria in England the crown went to Ernest Augustus, Duke of Cumberland, the fifth son of George III.

After a brief but stormy sway, Hanover was lost to the Guelphs through the opposition of the blind George V to Prussia's schemes of aggrandization. When the moment arrived for a decision to be made whether support should be given to Austria or Prussia, the two great protagonists in the battle and the change that altered the face of the Germanic countries, the wrong side was chosen. Prussia asked Hanover to remain neutral during her war with Austria. King George refused. There was the briefest of struggles in June, 1866, and the smoke of battle had hardly died away before the fiat had gone forth that Hanover no longer existed as a kingdom, but as a mere province of victorious Prussia. There has always, however, been a loyalist party working for the return of the Guelphs.

Hitherto the Kaiser has persistently declined to recognize the claims of the Cumberland family to the kingdom of Hanover, and also to the dukedom of Brunswick, the succession to which fell to the family later.

"FAITHER TOITON'S" WIDOW.

Ex-Catholic Priest Is Once More in Trouble, and Is Held in a Paris Jail.

[Special Correspondence of The Times.]

PARIS, Oct. 4.—Arrested primarily on a charge of swindling, M. Toiton, a Catholic ex-priest, is said to be concerned with other crimes of a more serious nature.

Some time ago M. Toiton was suspended from his clerical office, but he, nevertheless, continued to wear the garb of a priest, and he was a well-known and prominent figure in the lower parts of Paris.

Happening to be walking along a certain street one day, an acquaintance of the ex-priest saw a woman meet with a slight accident while getting off a tramcar. The man helped the woman—a young and pretty widow—into a neighboring cafe, and, finding that she was of independent means, he subsequently called upon her on several occasions, and pressed his intentions, posing as a lieutenant in the army. During one of these visits he introduced "Father Toiton" as his cousin. The result was that the impressionable widow agreed to be "married" to the "lieutenant" by Toiton.

A few days later the woman's lover stated that he was ordered to Morocco for a little time, and suggested that in the meantime his fiancee should dispose of her furniture and valuable books, for which he had no room in the new home he was preparing. The "priest" offered to act as intermediary in this matter and the widow consented.

When, however, she went to keep an appointment with the amorous "lieutenant" she found him missing; "Father" Toiton was also found, on inquiry, to be missing; and so were the valuable books and furniture which had been removed for "sale."

Now that the ingenious "priest" is under lock and key, the police are engaged upon investigating into his career, and it is believed that uglier things than swindling will come to light.

COUNTESS FLEES CONVENT.

Niece of Former Hungarian Minister, Elopes With a London Merchant and Is Married.

[Special Correspondence of The Times.]

BUDAPEST, Oct. 4.—Great excitement has been caused here by the escape of Countess Elsa Serenyi, the niece of a former Hungarian Minister, from a convent near Vienna, and her elopement with Herr Alfred Bader, a merchant, whom she married in London.

It had been represented that the Countess was of weak mind, and sanction was obtained to have her placed under guardianship.

Telling the story of her adventurous life, she says that she was put in a convent when she was seven years of age. Seven years ago her parents forced her into marriage that turned out to be unhappy. She became separated from her husband, and shortly afterwards lost her little son.

Entering a sanatorium, she made the acquaintance of Herr Bader and fell in love with him, but her relatives opposed a marriage with the merchant and had her placed in a convent. Later her father had her taken to Duka, in Hungary, and urged her to marry a Count, threatening to put her in an asylum if she did not fulfil his wishes. On her refusal to marry the Count she was put in the convent, from which her lover rescued her.

A young man took a letter to Herr Bader, and when the inmates of the convent were asleep the Countess entered the garden, climbed over the wall, jumped into an auto, and was driven to Vienna, Herr Bader took her to London, where the marriage took place.

The couple then returned to Vienna and tried to obtain the forgiveness of the Countess' parents, but without success. Her father took action against her husband for abducting her, but nothing came of it. Meanwhile doctors declared that she was of weak intellect, and her relatives acting on this report, sought to annul her marriage annulled.

The Countess and her husband then traveled to Zurich, where she placed herself under the observation of eminent mental specialists, who found that her intellect was normal.

She has given up all hope of obtaining her father's forgiveness, but her husband is now connected with several Vienna firms, and she herself has obtained a position in the city. Lodgate Hill, in the heart of the city. Lacking the beauty of Westminster, St. Paul's still has its dome, which, by the visible symbol of national dignity, and the Londoner who would not jealously preserve it is regarded as no true citizen.

Deprecating the wearing of new bathing costumes, a London critic says that some of the results certainly reveal the family secrets.

Recently there has been considerable excite-

Hand Bags $1.25 Values 98c
—Of leather, in various styles and sizes, with neat finished frames, in black and colors.

Hamburger's
Broadway, Eighth and Hill Streets

Novel Chains Underprice 29c
—The latest fad in silver finished chains, set with imitation pearls and stones.

Basement Store

Crepe de Chine Dresses Bought Underprice; on Sale $15.00



—*A season's surplus stock of Crepe de Chine bought markedly underprice from a prominent Eastern manufacturer of silk gowns and made up especially for our Basement Store, into stylish frocks that manifest characteristics of fashionable New York models. 'Twas a "pure-luck" "buy" that makes possible such an economy.*

—The models illustrated show their distinctiveness of style. To see them in their filmy softness and beauty is to want one for your fall and winter's wardrobe.

—One model with V-shaped neck is finished with pointed lace, and the set-in sleeves are trimmed to match. The front of the waist has silk-covered buttons of self material and is fashioned with a plaited silk girdle and bow in front. The skirt is draped and trimmed with buttons of self-material to match—all very new and exceedingly chic.

Chic Street Hats $2.95

—Originality is the keynote of these smart street hats at $2.95.

—A display which includes hats of velvet, satin and flowered silk, in a variety of shapes, each trimmed in its own chic way with fancy feathers, butterflies or ribbon effects. Styles suitable for street, motoring or travel.



Shapes at $2.25

—Black plush and velvet medium-size shapes, in close fitting styles. By deftly adding a plume or feather yours is a smart, ready-to-wear hat.

Ostrich Fancies, 75c—The season's desired trimming, in red, green, brown, taupe and natural shades.

Women's $3.50 to $5 Shoes Sizes 3, 3½, 4 and 4½—on Sale Monday $2.50

—As an incentive to acquaint you with the extraordinary values in Our New Basement Shoe Section we're featuring women's $3.50 to $5.00 shoes, in the smaller sizes, away under value at $2.50.

—Salesman's Samples, together with close-out lots from our own stocks. Women's elkskin mountain shoes, high boots, regular boots and oxfords, in sizes 3 to 4½, some slightly soiled from handling—all underpriced for quick riddance tomorrow.

Boys' $5.00 Suits, $3.95

—Good things never do come singly. While every department in Our Basement Store is featuring noteworthy savings, our New Boys' Section comes prominently to the fore with $5.00 suits for $3.95.

—Our Basement buyer's good luck to take over a manufacturer's surplus line of about 150 suits designed to sell for $5.00; all in the popular Norfolk style with full peg trousers, in gray, brown and tan mixtures and all-wool blue serge for boys from 6 to 17 years.



Boys' $1.00 Pants, 65c—Knicker-bocker trousers, of heavy warm materials, in a variety of colors and in sizes for boys from 5 to 17 years.

School Sweaters, 15c—Warm, comfy kind, in gray with navy blue or red trimming; sizes 28 to 34.

Women's $3.50 Sweaters, $2.19

—Wool sweaters that formerly carried $3.50 price tags. Some that have become soiled from display in our windows or on our counters now marked away under value. Heavy white sweaters with V or ruff necks, in single or double-breasted styles.

Bath Robes at $2.98
—Of soft blanket material, in a variety of colors, with cord and tassel at waist for fastening. An underprice feature for tomorrow's brisk selling.

Petticoats at $1.00
—Black halycon messaline petticoats of excellent quality, well-fitting, with tucked and accordian pleated flounces. Think of it! Messaline petticoats for $1.00.

Flannelette Night Gowns, 89c
—Of excellent quality with a fine heavy fleece. One attractive style has V neck and hemstitching around collar and down the front—a variety of styles in the lot. In blue-and-white and pink-and-white stripes.

69c Wash Taffeta, 48c a yard
—In a variety of street and evening shades.

Silks, 29c a yard—Silk material, 18 to 27 inches wide, underprice for quick clearance. Odd lots, plain and fancy.

35c and 50c Hair Brushes, 24c
—With ten rows of sturdy white or mixed bristles, embedded in a solid back; rose wood, ebony or box wood finish.

Model Corsets at 98c
—Well-boned, with an elastic gore front, low bust and deep hips.

Women's Shoes, $2.50
—New, up-to-date black velvet shoes, neat in appearance, very comfortable and moderately priced.

Infants' Shoes at $1.00
—Fancy top shoes that will delight the little folks, in sizes 2 to 5. Also sizes 5 to 8 at $1.25.

Women's Vests, 12½c
—Of high grade cotton, in low neck, sleeveless style.

Figured Scrim at 12½c
—Casement cloth, too, in a variety of colors and designs, 36 inches wide.

$1.50 Bath Rugs at 98c
—Size 18x35 inches, in the delicate two-tone pink, tan and blue colorings.

Stair Carpet 45c yard
—Reversible Brusselette carpets, 23 inches wide, in two different patterns, borders on either side.

Oil Cloth at 29c yard
—Floor oil cloth, two yards wide, in green, brown, red and blue—29c a yard.

Comfortables at 69c
—In double-bed size, filled with clean, sanitary cotton and covered with silkoline.

Bed Spreads at 69c
—Double-bed size, with plain or fringed ends, as you prefer.

House Dresses at $1.25
—Of sturdy wash materials, with three-quarter sleeves, in sizes 34 to 46.

Handkerchiefs, 4 for 25c
—Of sheer linen with embroidered designs in corner.

Maline at 19c a yard
—The wanted material for millinery neckwear, in the popular colors.

Boudoir Caps at 39c
—Dainty crepe de chine and net caps, and trimmed with ribbon.

Anniv



Mr. F. Lightner - Treasurer.

The service of the store in all its ramifications, from the purchases at your door, has been so surely, of which we are justly proud.

Shadow Lace Flounc
A purchase made especially for this sale pe
35c, 75c, $1 and $1.25 shadow lace flouncin
These range in width from 10 to 27 inc
fine, well made laces, in many, many pret
feature at 49c yard.

25c and 30c Cluny Laces, Cotton Novelty Lace Bands
Pretty patterns now so much in demand fo
scarfs, curtains, etc., only 10c yard.

Sale of All Lace Guimpes 25c Each
A fine bought to sell at 59c will go in a hurry at 25c. All lace guimpes. The entire body made of fine shadow laces, in small patterns; taped armholes.

Venise
ty Silk B
Very desira
wide; kinds
$1.00 and
yard.

75c Mar
A very po
son; full,
There are
ural color.
Regular pr

50 Pieces of Fancy Dresden Ribbon
Regular Values Range to 3
Surely two pieces just alike so varied is this
ribbons, which go on sale tomorrow at 19c yard.

Novelty Ribbons
A line that's decidedly different from the averag
and jacquard effects, floral tapestry ribbon, Ro
for sashes, dress and hat trimmings, hair bows.
prices, we've marked them.

Hair Goods
Monday and Tuesda
prices on Hair Goods.



Transforma
Usually Sold at $3.00 to $3.50
All around the head s
hair; all shades excep
Many lines of switc
lar bargain prices.

Many Excellent Opportunities to Buy Dress
60c and 60c Dress Goods, 39c
New Fall dress fabrics in popular
Bedford cords, diagonals and mix-
tures in shades of navy and Copen-
hagen blue, browns, tans, red, gray
and black—39c yard.

$3 and $3.50 Cloakings, $2.25
Just think of buying these pretty
new cloakings at this season for so
little. There are stripes, checks
and plain effects in variety of col-
ors or combinations.

85 Matelasse for Suits or Coats, Monday Only $3.50

Rich 48-in
black—bla
and blue.

36-inch

A good ra
pretty an
afternoon
excellent
50c yard.

36-inc

The wall
silks for l

Wash Goods
32-inch Regular 10c and 12½c Percale
Monday 7½c
We only have about 40 pieces of this Percale—and with a limit of 12 yards to a customer, you will have to come early—7½c yard.

10c Outing Flannel 7½c
Some people say as good as the other fellow sells at 12½c—you be the judge—limit of 12 yards or less —Monday, special, 7½c yard.

75c Silk Boucle or Eponge Monday Special 50c Yd.
Just the thing for that new fall dress or coat. Ask to see them at the Wash Goods counter—special for Monday, 50c yard.

Regular
ed Table
This is a
ask, full
ular at $1
good ran
yard.

Regular
Satin Da
Note the
one of th
pure Lin
wide. A

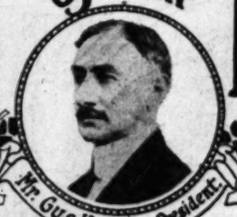
Regular
Napkins,
This is
size 21x
Napkin,
$1.98 doz

Regular
cial Seam
This shee
best know
hem. At
make a li
mer and
special, 6

Anniversary of our Reorganization



Mr. F. Lightner—Treasurer.



Mr. Gus Harris—President.



Mr. P. K. Frankenheimer—Vice-Pres't.

We Celebrate a Year's Splendid Growth With a Sale Which Begins Tomorrow

And Continues All Week

Marked improvement along every line of endeavor and in every department of this establishment has been our one aim and object during this first year under the new management. Whenever we could find an opportunity to better the quality of the merchandise, wherever we could find more meritorious lines than those carried, the change was quickly made. The result is that we offer you goods of world-wide reputation, some of which we carry exclusively in Los Angeles. One instance of this is the famous Wooltex Garments for Women, and there are many, many other lines, the best of their various kinds to be found in the market.

...service of the store in all its ramifications, from saleforce to the young men who de...merchandise at your door, has been so surely, so greatly improved that it forms an organ...of which we are justly proud.

Lane's Dry Goods Co.

This Is a Sale

—Without the so-called prizes, souvenirs or catch-penny features, the value of which is often more imaginary than real.

A week's celebration of the successful year just past, in which the merchandise offered and the prices made thereon are the REAL PRIZES.

To all purchasers who want to see not to what limits seconds, imperfect, and imitation lines of merchandise can be offered, but to those who want the genuine, the meritorious—in other words, merchandise of repute and merchandise you can depend upon at prices much lower than ordinarily found; all such will appreciate the six days' selling beginning tomorrow.

Shadow Lace Flouncings 49c

...chase made especially for this sale permits us to offer reg...Tic $1 and $1.25 shadow lace flouncings at 49c yard. ...These range in width from 10 to 27 inches, and they are all ...well made laces, in many, many pretty patterns. A sale ...at 49c yard.

...and 30c Cluny Laces, Cotton Novelty ... 10c

...Bands .....

...patterns now so much in demand for bedspreads, dresser ...curtains, etc., only 10c yard.

...e of All Lace Guimpes 25c Each

...bought to sell at 59c will ...a berry at 25c. All lace ...The entire body made ...shadow laces, in small ...taped armholes.

Venise and Novelty Silk Bands . . 59c

Very desirable bands, 2 to 5 inches wide; kinds sold ordinarily at 75c, $1.00 and even $1.25, for only 59c yard.

75c Marabou Trimmings, 59c

A very popular trimming this season; full, fluffy and good looking. There are evening shades and natural color. Monday only 59c yard. Regular price is 75c.

50 Pieces of Fancy Dresden Ribbons 19c

Regular Values Range to 35c

...two pieces just alike so varied is this big assortment of pretty ...which go on sale tomorrow at 19c yard.

Novelty Ribbons Entirely New Line to Choose From

...that's decidedly different from the average run. Beautiful brocaded ...effects, floral tapestry ribbon, Roman stripe effects, etc., ...dress and hat trimmings, hair bows. You'll like them at the ...are marked them.

Hair Goods



Monday and Tuesday we'll make Wonder prices on Hair Goods. Think of it.

Transformations—

Usually Sold at $3.00 to $3.50 . . . $1.95

All around the head style; made of nice long hair; all shades except gray; only $1.95.

Many lines of switches and braids at regular bargain prices.

A Sale That Embraces All That Is New in Wearing Apparel—Ultra-Stylish Garments—Brimming With Newness

New Colors--New Materials--New Styles

For weeks this department has been preparing for this great sale and has been taking advantage of every turn of the market, letting no chance go by that would bring better, newer merchandise to sell at a less price than heretofore—until now we are prepared to offer you a veritable value feast.

Over Six Hundred Handsome Tailored Suits in Three Great Assortments

Real $19.50 Tailored Suits . $13.95

Suits with character, perfect fitting suits with real style and splendid lines. Made of fine Hair Stripes, Boucle Weaves, Cheviots and Serges. Black, blue and all colors. Sizes up to 46 bust, $13.95.

Distinctive New Suits Special $19.50

These suits could easily command a higher price. Cleverly designed models of fine Worsteds, Cheviots, Mannish Serges, Rough Weaves, Poplins, in a wide variety of plain and fancy styles. They will all go at $19.50.

$35.00 Fancy Suits $25.00

Lovely new models of Chiffon Broadcloth; rich combinations; English Cheviots in wide variety; including many new WOOLTEX Suits. Hardly any two alike—$25.00.

$1 and $1.25 Waists 69c

Dainty waists of lawns and voiles in splendid assortment of styles; high and low neck models, 69c.

Waist Values to $2, $1

Handsome new designs in voiles, marquisettes, batistes, ruffles and fancies; dozens of different styles. Worth to $2.00, $1.00.

$5, $6.50 and $7.50 Silk and Net Waists $3.95

Gorgeous new Waist creations in Chiffons, Charmeuse, Messalines, Taffetas, Shadow Lace, nets and fancy weaves; every color of the rainbow. Sizes to 44—$3.95.

Tomorrow a Great Assortment of Fine

Leather Hand Bags ½ Price

Pin seal—Moroeco high-grade handbags in a variety of smartest and most desirable shapes and styles. Kinds ranging to $10 in value, all at just ½ price.

Jet earrings, bar pins, beauty pins, hat pins, tie clasps, stick pins and cuff links; values to 75c and $1.00. All go at, each 25c

Long Gloves

16 and 12-button length, colored kid gloves worth to $3.75.

$1.95

Also white glace gloves, all sizes, priced for this sale at $1.95 pair.

Short Kid Gloves 69c

Black and colors in this lot—many of them are $1.50 gloves—not all sizes but a good assortment—69c pair Monday.

75c Long Gloves 55c

16-button length chamoisette gloves—all sizes, in black, gray, chamois and biscuit shades, 55c pair Monday.

Men's Pure Silk

And Silk Lisle Socks. Our reg. 50c line, pair 35c

Choose any 25c hose Monday, even including our

women's Glorieta Silk Lisle Hose, pair 19c

Hundreds of women know Lane's excellent 25c stockings. Monday only—an anniversary special, 19c pair. Black and colors.

New 65c Crocheted Slippers 39c

Pretty new bedroom slippers in pink, gray and black. Bought to sell at 65c. Monday special 39c pr. Limit of 2 pairs to a customer.

New Idea Fashions Winter Style Book 15c

A wonderfully varied and complete assortment of stunning designs to choose from. Any New Idea pattern free with each copy.

A Big Line of Art Goods Cut Right to Half Prices

For first day of Anniversary Sale. Hand embroidered centerpieces, sofa pillows, aprons, shirt waists, cuff and collar sets in discontinued patterns at one-half price.

Lunch Cloths of white Linweave, 2x2½ and 3x3, embroidered and drawnwork, 50c value 32c

35c size in Bisque 25c

Kewpie Dolls .....

Stamped corset covers, our regular 25c line. Good grade nainsook for only 15c

"I Love You, California," pillow tops and backs on linen crash 25c

Coat's Spool Cotton

9 to 10 a.m., Monday.

4 Spools 10c

An Anniversary offering—limit, 4 spools to a customer.

Airlite Collar Supporters.

10c values, for 5c

1000 sheet rolls toilet tissue; 3 rolls 10c

12c to 20c white bias tape, 12-yard bolts, for 10c

Lane's special lawn paper, a fine 25c stationery, 1-pound package 15c

Envelopes to match, four packages 25c

Grandma's Darning Cotton, black and tan, Monday, spool 1c

...any Excellent Opportunities to Buy

Dress Goods and Silks For Less

...and 60c Dress Goods, 39c

...for full dress fabrics in popular ...effect coats, diagonals and mix...tures in shades of navy and Copenhagen blue, browns, tans, red, gray and black—39c yard.

...and $3.50 Cloakings, $2.25

...a chance to think of buying these pretty ...cloakings at this season for so ...little. There are stripes, checks ...and plain effects in variety of colorings and combinations.

...Underskirts for Suits or Coats, Monday Only $3.50

Rich 48-inch matelasse in plain black—black and wistaria, black and blue.

36-inch Half Silk Brocade Crepe, 50c

A good range of colors in this very pretty and effective material for afternoon and evening wear—an excellent material, low priced at 50c yard.

36-inch Dress and Lining Silks, 50c

The well known A. B. C. brand of silks for lining and slips as well as for dresses. A good range of colors.

$2.50 40-inch Canton Crepe, $1.75

This is a good heavy quality all silk crepe for dresses and frocks. A most popular material this season. All desirable colors.

40-inch Silk and Wool Poplins, $1.25

Very much in demand for suits and dresses. Ordinarily these would sell at $1.59. Good assortment popular colors—and only $1.25 yard.

40-inch Dutchess Satin...$1.69

$2.50, $3 and $3.50 Boots, Pumps, Oxfords for Women Tomorrow $1.69



Save the difference tomorrow between $1.69 and $3.50. Choose from 3000 pairs of splendid footwear; all leathers and every wanted style. All sizes in the assortment—$1.69.

CHILDREN'S $1.50 AND $1.75 SHOES, ROMAN SANDALS, OXFORDS, PUMPS— a clean-up of short lines and odd pairs. Sizes to 11 only 98c

Rugs---Linoleum

$18.00 Tapestry Brussels Rugs, 9x12 or 8½x10½, in the very finest tenwire. Rugs of beautiful Oriental and floral patterns. Special $12.95

$27.50 Axminster Rug, Persian, Oriental and Floral, 9x12 ..... $17.95

$24.50 Axminster Rug, Persian, Oriental and Floral, 8.3x10.6 ..... $16.95

$20.00 Axminster Rug, Persian, Oriental and Floral, 7.6x9 ..... $14.95

$16.50 Axminster Rug, Persian, Oriental and Floral, 6x9 ..... $12.95

$4.50 Axminster Rug, Persian, Oriental and Floral, 36x72 ..... $3.35

$3.00 Axminster Rug, Persian, Oriental and Floral, 27x54 ..... $2.00

$10.00 Axminster Rug, Persian, Oriental and Floral, 4.6x7.6 ..... $7.65

30c Matting, Plain White and Figured, per yard 19c

$1.75 best grade heavy inlaid Linoleum, square yard $1.25

$1.25 Inlaid Linoleum, tile and block patterns..... 89c

70c and 65c Printed Linoleum, 15 patterns, all perfect 49c



$1.35 Velvet and Brussels Hall Carpet, per yard..... 93c

$1.00 Brussels Hall Carpet, per yard 69c

$35 and $32 Wilton Rugs, in the very choicest of patterns, size 9x12 only. Special $23.95

$45 and $42.50 Wilton Rug, heavy, closely woven, in the new browns and tans. Special $33.75

$65 and $62 French Wilton Rugs, 9x12 size, a reproduction of the very finest Persian and Oriental rugs. Special this week $45.00

Corsets

La Premiere, $7.00, $6.50 and $6.00 models.

$4.95

Pink, blue and white brocade—white, coutille corset in discontinued though desirable styles.

Same as above were $5.00 and $4.50

$3.75



$3.50 La Premiere, W. B. and W. B. Reduso Corsets $2.25

$1.00 De Bevoise Brassiere 79c

$1.50 De Bevoise Brassiere..... $1.15

Knitwear Specials—$3.00 Wool Union Suits $1.75

The famous Athena make, soft and fine weave, high neck, long sleeves and ankle length. Also a few low neck, no-sleeves and ankle length, sizes 34, 36 and 38. Positively $3.00 values. Choice at $1.75 the suit.

$1.50 Wool Vests and Pants, $1.00

Wool Vests in fine weave, soft and fine, hand finished, high neck, long sleeves. Pants to match ankle length. Vests in size 5 only. Pants sizes 5 and 6. Always $1.50. Sale price $1.00.

25c Fleeced Drawers, 19c

Size 5 Only

Women's Jersey ribbed drawers, fleece lined in cream color, ankle length, French band and buttons; size 5 only. Always 25c. Sale price 19c

Women's Oneita Union Suits, 50c

Jersey ribbed, wool mixed, colors white and gray; high neck, long sleeves and ankle length, buttoned across the bust; sizes 4 and 5 only; $1.50 and a few $2.00 values. Choice at 50c the suit.

Wear Resisting Body Brussels Rugs

About 35 rich patterns from which to choose—look at the savings—

$32.50 Body Brussels—9x12 and 8.3x10.6, only... $23.95

$27.50 9x13 Body Brussels Rug $21.95

$16.50 6x9 Body Brussels Rug $13.95

$3.00 27x54-inch Body Brussels Rug $2.25

Rice Straw Rugs

for dining rooms and bedrooms.

$12.00, size 9x12 ft. $8.95

$10.75 size 8x10 ft. $6.95

Wash Goods

...-inch Regular 10c and 12½c Percale Monday 7½c

...have about 40 pieces of ...—and with a limit of ...to a customer, you will ...come early—7½c yard.

10c Outing Flannel 7½c

...people say as good as the ...seller sells at 12½c—you be ...—limit of 12 yards or less ...special, 7½c yard.

...Boucle or Eponge Monday Special 50c Yd.

...the thing for that new fall ...dress or coat. Ask to see them at ...Wash Goods counter—special ...Monday, 50c yard.

Linens

Regular $1.25 72-in. Silver Bleached Table Damask for 89c.

This is a pure German Linen Damask, full 72 in. wide, and sold regular at $1.25 yard. Your choice of good range patterns Monday, 89c yard.

Regular $2.25 84-in. Full Bleached Satin Damask, $1.60 Yd.

Note the width of this damask and one of the newest designs. Belfast pure Linen Damask, full 84 inches wide. A Monday special, $1.60 yd.

Regular $2.50 All-Linen Damask Napkins, $1.98 Doz.

This is a full Bleached Napkin, size 21x21. Our Regular $2.50 Napkin, but buy them Monday at $1.98 dozen.

Regular 80c, 81x90. Our Own Special Seamless Sheet, 65c.

This sheet is made of one of the best known muslins, with good wide hem. At this price we will have to make a limit of 6 sheets to a customer and no phone orders. Monday, special, 65c each, or 6 for $3.90.

Bedding

75c—66x80 Single Near Wool Blanket—Monday Special 59c Each

Limit of 4 to a customer and none to dealers—

Regular $2.50 10-4 Near Wool Blanket Monday, $1.49 Pair

Winter is coming—get 2 of these—Limit of 2 and none to dealers—Monday, $1.49 pair.

$2 Full Size Comforts, $1.59

Both sides covered with good silkoline and filled with good white cotton—yarn tied.

As we are selling these at cost to introduce this new department, we will only allow two to be sold a customer—but get your two Monday at $1.59 each.

$3.95 Extra Size Comfort—A Beauty—Monday Special, $3.25.

This one has the extra quality silkoline cover and filled with the finest cotton—Get one of these for your friend's Christmas present—Monday $3.25.

...'S CATHEDRAL.

...Has Been Occupied by ...Church and Temple from ...Known Times.

...York Herald:] All London ...is looking up at men working ...on the street gilding the ...which surmount the ...of St. Paul's Cathedral, at the ...of Ludgate Hill, in the heart of ...London. The beauty of Wren's ...visible symbol of national ...and the Londoner who ...would preserve it is regarded ...as a true citizen.

...has been considerable excitement about the condition of the cathedral and a strong opposition has developed to the proposed tram subway that would run under it. Already there are cracks and other signs of decay in the building, due, in part, it is alleged, to the vibrations of the heavy motor buses that rumble past constantly on all sides. The construction of the subway would endanger it still further.

England can ill afford to lose this famous public monument. The golden cross draws the eyes to a site that has been occupied by a cathedral for more than 1300 years. Bede noticed that early in the seventh century a cathedral was built here by Aethelbert of Kent at the instance of the missionary Mellitus, who became its bishop. Even before that, tradition says that a Roman temple of Diana crowned the hill.

The cathedral was rebuilt in 1083 with the consent of William the Conqueror. In 1561 it was struck by lightning and the fire did great damage. Later the great fire of London almost completely destroyed it. The present structure was built according to the designs of Sir Christopher Wren and Inigo Jones.

The foundation stone for the new building was laid in 1675, and the last stone in 1710, the cost of the building, £850,000, being in great part defrayed by the duty on sea-borne coal. The dome is the most interesting feature of the cathedral, its general structure having been derived by Wren from the Pantheon in Rome. It is in three parts, from the outer one of which, made of timber and lead, rises a lofty lantern or spire terminating in the gilt ball and cross that have recently been treated to a new dress of gold. The gilt ball is six feet in diameter. The dome has an open balustrade, which is popularly known as the Whispering Gallery.

St. Paul's, to most of those who hurry by intent on busy errands, is a familiar landmark. It is also a memorial of the city's growth. Within its walls are monuments to many of England's soldiers, statesmen and literary celebrities. Great services and ceremonies have taken place there. It is still the seat of the London Bishop of the Established Church. The Lord Mayor, who is, ex officio, an officer of the cathedral, and other prominent citizens are therefore uniting to prevent the construction of a subway along a route that would endanger this noted cathedral.

MILITANT ENGLISHWOMEN.

The Suffrage Question Has Produced a Revolution in a Heretofore Reserved and Steady People.

[Metropolitan Magazine:] There are facts in this world that are never questioned—such as the sun shines, kings are born and not made, that water is wet and dogs can bite. Together with these the world has always taken judicial notice of the fact that the English are a reserved and steady people, that they hate innovations and speak in gentle tones; that they are loyal to their traditions, and that the worst thing that can be said of an Englishwoman is that "she's in bad taste."

And yet I have witnessed a scene where a gentle, middle-aged woman, with the type of face of "the mother back home," was fighting a policeman with the intensity and viciousness of a street rowdy; of another one like her patiently bearing the steady pummeling of a big brute of an officer while she clung with her English tenacity to her suffragette flag. I have seen girls, at an age when good looks count more than bread and butter or coronets, bearing bravely the marks of mutilation—dulled and blood-shot eyes and bad complexions and a racking cough caused by forcible feeding; or sewn-up face scars and dislocated jaws and broken noses, the handiwork of some street hooligan or policeman.

But what is more surprising still is the fact that in line are thousands of other young girls, hundreds of middle-aged mothers and scores of gray-haired grandmothers ever willing and anxious to get into the thick of the fight, though they know that the cost may be crutches and broken backs for life—even life itself.

...weak intellect, and her relation...ing on this report; sought to have ...marriage annulled. ...The Countess and her husband then ...veled to Zurich, where she placed ...herself under the observation of ...ental specialists, who found that ...r intellect was normal. ...She has given up all hope of ob...ining her father's forgiveness, but ...band is now connected with the ...Vienna firms, and she has ...obtained a position in an office ...earns a salary of $16 a month.

...precating the wearing of fancy ...hing costumes, a holiday-maker ...s that some of the women run ...ly reveal the family skeleton.

The Newest In Gold Mesh Bags

WE are showing a new line of Gold Mesh Bags that are altogether exclusive with this House. The Mesh in these beautiful Bags is the finest ever produced in this country.

These useful Articles may be had in various Weaves of Gold, woven as finely as threads of silk. They may be had plain, or set with a Platinum "Button of Diamonds" in one corner.

Purchasers who appreciate extraordinary Craftsmanship in rare Jewelry will enjoy seeing these new Bags.

J. Nordlinger & Sons
631-633 South Broadway
Opposite the Orpheum



Shawl Collar or Ruff Neck

Sweater Coat

Only $6.00

Regular $8.50 Value

Pure Worsted---
of the finest grade—the beautiful French Rack stitch—perfectly shaped shoulders—30-inch length—long sleeves with deep cuff—are among the desirable qualities of this splendid sweater which make it the most popular garment of its kind on the market.

Spend 10 cents car fare and save Dollars.

The Cap 75c

Priced Elsewhere at $1.50. Made from soft Australian Wool, neatly designed—close fitting. In plain or fancy weave, as you prefer.

Buying from the manufacturer means dollars saved for you. It will pay you to visit our Retail Department before purchasing knit wear for your family. A complete line for men, women and children.

M. Guenther Knitting Co.
3502-06 South Park Ave.
(Take San Pedro Car to 35th Street.)
Phone 29057. Factory open evenings until 8.

Authentic Parisian Styles Are Reflected in Scofield's Trimmed Hats

At $5 and $7.50



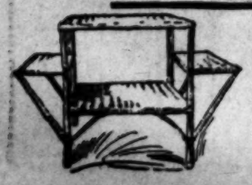
Our New York representative has just shipped us a beautiful assortment of New Fall-trimmed hats to sell at $5 and $7.50. These are copies of the Models that are being shown in exclusive Fifth-Avenue Stores at much higher prices. This display of charming new Hats is ready for your inspection at both stores. The illustration sketched from life gives you some conception of the charm and attractiveness which mark them.

To see these hats is the only way to fully appreciate their wonderful value. Made in all the latest materials and colors, smartly and effectively trimmed.

735 South Broadway Store is on second floor, entrance through Zuber & Robinson's—elevator service. 352 South Broadway Store—known as the La Mode, four doors north of Fourth St.

Scofield's
FINE MILLINERY
352 BROADWAY TWO STORES 735 BROADWAY

THE REEDART CO.



Designers and Manufacturers of Fine German Reed Furniture. Goods sold direct at a saving of 25 per cent.

Breakfast Sets a Specialty
3410 SO. MAIN ST.
Home Phone 21825.
Branch Salesrooms—
405 East Ocean Ave., Long Beach.
Hollywood Hotel Annex, Hollywood.

In the Realm of California, Where "Sets the Sun.



[Photo by Witzel.]
Mrs. H. O. Lassen,
A prominent visitor from Boston, Mass., who is a guest at the home of Mrs. Cronk of Palm Court.



[Photo by Johnson.]
Miss Winifred Fifield,
Who will enjoy a delightfully gay social season this winter.



[Photo by Matzene.]
Miss Gladys Moore,
Attractive daughter of Mr. and Mrs. James Adolphus Moore, who will become the bride November 12 of Herbert E. Brown.

PACIFIC COAST PERSONALS.

[Compiled from yesterday's San Francisco Argonaut.]

Mr. Charles Templeton Crocker arrived in San Francisco Sunday from New York and will return within the next few days to accompany Mrs. Crocker and her parents, Mr. and Mrs. William G. Irwin, on their homeward trip.

Mrs. Eugene Hewlett has returned from Europe and is visiting her sister, Mrs. James K. Moffitt, in Piedmont.

Mr. William W. Chapin is contemplating leaving shortly for Europe, where he will remain about six months.

Mr. and Mrs. Ward Mailliard will return Monday from their wedding trip, which has been spent in the high Sierras, and will occupy the home in Belvedere of Mr. Mailliard's parents, Mr. and Mrs. John W. Mailliard.

Mr. and Mrs. Kent Weaver are permanently settled in San Rafael, where they have leased a home. Mrs. Weaver, who was formerly Miss Gladys Jones, is the daughter of Mr. and Mrs. Hugh B. Jones.

Mr. John Carrigan will sail October 28 for the Philippines, and will return to his plantation after an extended stay with his family in this city.

Mr. and Mrs. Charles Buckingham have returned from their wedding trip and are established in Belvedere, where they have rented the home of Mrs. L. L. Dunbar.

Mrs. S. R. Rosenstock and her daughter, Mrs. J. R. K. Nuttall, will leave October 22 for a visit in New York.

Mr. and Mrs. Charles C. Moore have returned to San Francisco from Riverside, where they have been visiting Mr. and Mrs. Harry Chase.

Mrs. William C. deFremery, Jr., has gone to Santa Barbara to visit Mr. and Mrs. Harry Chickering and Miss Florence Henshaw.

Mr. and Mrs. Henry Clarence Breeden left last week for New York, where they will spend several weeks.

Mr. William Gwin, Jr., is en route to Paris, where he will resume his musical studies. He came from Europe to spend a few weeks with his parents, Mr. and Mrs. William Gwin, Sr.

Mr. and Mrs. Maynard Dixon have returned from Arizona and New Mexico, where they have been spending the past two months.

Mr. and Mrs. Thomas H. Williams have closed their country home on the McCloud River and have gone East for a brief visit. They were accompanied by Mr. and Mrs. Wesley Gallagher (formerly Miss Muriel Steele.)

Mrs. Albert Russell, who has been spending the past six months in Europe, will remain in Munich during the winter with her mother, Mrs. Gertrude Atherton.

Mr. and Mrs. Richard William Davis have returned from a six months' visit in Europe.

Miss Genevieve Thompson of Portland is visiting friends in San Francisco prior to her departure for the Orient. Miss Thompson will sail with Mrs. Harriet McArthur for Japan and they will tour the world before returning home.

Mr. and Mrs. Kennedy Rogers (formerly Miss Ida Gibbons) are settled in their new home in Baltimore. Miss Marian Gibbons, who went East to attend her sister's wedding, is visiting Capt. Shinkle, U.S.A., and Mrs. Shinkle at Boston Barracks.

Mr. and Mrs. Frank Godfrey, who have been residing in Coronado, will return to San Francisco to reside. Mrs. Godfrey was formerly Miss Ruth Adams, sister of Mrs. John P. Jackson, Jr.

Mr. and Mrs. Alfred Tubbs have returned from Europe, where they have been spending the past year.

Miss Anita Dibblee has returned from Europe, having been called by the death of her mother, Mrs. Albert Dibblee, who died last month in Kyoto, Japan.

Capt. John Burke Murphy, U.S.A., Coast Artillery Corps, has been relieved from assignment to the Thirty-third Company and placed on the unassigned list.

Lieut. James E. Johnson, Medical Corps, U.S.A., has been relieved from further duty at Fort McDowell and will proceed to Honolulu on the transport sailing November 5, and report for duty in the Hawaiian Department.

Capt. George F. Connolly, Quartermaster Corps, U.S.A., will report to the commanding officer at the Presidio for duty, where he will relieve Maj. Hampton, U.S.A.

Maj. William C. Cannon, Quartermaster Corps, U.S.A., has been relieved from duty in the Philippines and has been ordered to proceed to the United States.

Lieut.-Col. Elmore Taggart, U.S.A., of the Fourth Infantry, has been transferred to the Twenty-eighth Infantry.

Capt. Glen H. Davis, Twelfth Infantry, U.S.A., who has been stationed at Monterey, has been ordered to the Army War College at Washington, D. C., for a course in tactics.

Col. Frank Baker, U.S.A., Ordnance Department, will be retired October 29.

Capt. Ethelbert L. D. Breckenridge, Infantry, U.S.A., has been ordered to proceed to the Walter Reed Hospital, Washington, D. C., for treatment.

Maj. William H. Brooks, U.S.A., who was retired at his own request, has been assigned to active duty and detailed for general recruiting service. He has been ordered to report at the Presidio in this city.

Mrs. James Denman sailed Monday for Honolulu, where she will visit her son-in-law and daughter, Maj. Frank Cheatham, U.S.A., and Mrs. Cheatham.

Mr. and Mrs. Frank Pixley have returned to San Francisco from Southern California and are established at the Hotel St. Francis.

FREAKS.

During the trial of the divorce action of John F. Crigolett at Cleveland O., against whom one of the charges was that he went to lodge meetings and then told his wife, although she did not approve of them, Judge George L. Phillips said: "A wife objects to lodge meetings, why tell her about them? What she doesn't know won't hurt her." The Judge refused a divorce.

When Horace S. Bowen of South River, N. J., was married recently, his father's wedding present consisted of a profitable milk route.

Charles Roberts, a Greek freedman, at Tulsa, Okla., claims to be the father of fifty-one children, and says he can establish his claim to having the largest family in the United States, and possibly the world. He first was married in 1868 and of that union nineteen children were born. He has been married several times since and says he now has thirty-three children living. Twenty-nine are married and Roberts's great-grandchildren are legion.



Miss Marjorie Metcalf,
Who is the house guest of Miss Gladys Moore. Miss Metcalf is from the East.



[Photo by Johnson.] Mrs. Clara McDonald
Of No. 226 West Adams street, who left last week for Germany, where she will study music.



[Photo. by Johnson.] Miss Chloe Phillips,
Who assisted as maid of honor at the Bauer-Sessions wedding Wednesday evening at "Four Oaks."

In Social Ci

THE WEEK.

WEDDINGS, RECEPTIONS, DINNERS, WEDDINGS AND THE LIKE.

...TTING opening for what promises to be a happy social season will be the large reception Friday evening to be given by Mr. and ... O. T. Johnson who, surrounded by nearly 200 friends, will celebrate the golden wedding anniversary. ... half century of wedded life will be rounded out by this prominent couple at a lovely evening party given at their hillside home, at No. 1221 ...ranson street, where they will be assisted in receiving by Mr. and Mrs. ...ed O. Johnson and Mr. and Mrs. ... W. Flint, Jr. Unbonneted ladies ... include Mrs. W. J. Chichester, ... C. M. Staub, Mrs. W. E. McVay, ... R. K. Luther, Mrs. William Wel... and Miss Mabel Cluto.

Not only have Mr. and Mrs. John... been married fifty years but they ... spent more than half of the ... in this city and on their orange ...ch at Riverside, where seven years ... passed while Mr. Johnson was ...overing his health. The wedding ... solemnized in Galesburg, Ill., ...ere the bride and groom remained ...hteen years before moving to Riv...side.

...propos of the occasion an old-...ioned musicale programme will ... rendered, and among some of the ...mbers will be "My Old Gray Bon..." "When You and I Were ...enty, Maggie" and "Silver Threads ...ng the Gold."

...e Arrival.

...ongratulations are being heaped ...on Mr. and Mrs. Hugh K. Walker, ... over the arrival of a handsome ...e baby boy. Mrs. Walker was for...erly Miss Fanny Todd Carpenter.

...s Kubach Honored.

A charming affair of Thursday was ... theater party at the Orpheum ...owed by tea at Hotel Alexandria ...n by Mrs. George Fusenot of ...ntalks avenue. Miss Sophia Ku..., who is to wed Richard Culver, ... young attorney of this city, was ...nest as special guest, and dainty ...angement of blossoms brightened ... table, where covers were laid ... members of the younger crowd ...

...n San Francisco.

...ss H. Mentagus Porter of ...ta Monto-Ferdo is visiting in ... Francisco.

...f Van Nuys.

...s. and Mrs. Ferguson Smith Har... of Rancho Monto-Ferdo, of Van ... are entertaining over the ...end Mr. and Mrs. Edwin C. ... and family of this city. Quail ...ting and quail dinner are among ...e delightful plans.

...rs. McCoy Hostess.

A luncheon of twelve covers was ...rved over during the week by ...rs. James David McCoy, who enter...ained at her home on West Twenty-...ighth street in compliment to her ...ome guest, Miss Marguerite Gal...ucher of St. Louis, and for Mrs. ...rthen Johnson of Australia, who ... formerly Miss Helen Wells of ...is city. Yellow chrysanthemums ...re used as a pretty centerpiece.

...ss Moore to Wed.

Miss Gladys Moore, the attractive ...d accomplished daughter of Mr. ...d Mrs. James Adolphus Moore of ...o. 672 South Carondelet street, will ...come the bride, November 12, of ...erbert E. Brown, the service to be ... quiet home affair. Miss Moore is ...membered as one of the maids at ...e Bindge-Mushet wedding, and she ...so served at the Simpson-Hardy ...edding.

Afternoon Reception.

Mr. and Mrs. T. Gilbert Nottage, ...e latter formerly Miss Madge ...eals, were at home informally Fri...ay afternoon and evening. Yellow ...rysanthemums and pink carnations ...ntwined the rooms where the young ...ople were assisted by Mrs. Louis ...alk, Dr. R. Nottage, Miss Lucile ...allman and Miss Irene Turner.

...rs. Snowden Hostess.

Complimentary to Miss Constance ...ningham, who is betrothed to ...arl Snowden, Mrs. John W. Snow... ...n of No. 2438 Budlong avenue en...rtained with a five hundred party ...Tuesday last. Mrs. Snowden was as...isted by her daughter, Miss Mil...red, who will be maid of honor at ...e wedding. The home was decked ...th chrysanthemums, while baskets ...f Cecil Brunners and maidenhair ...ghtened the small tables where re...eshments were served. The young ...ople sharing the fun were Miss ...bble Hinesley, Miss Myrtle Brown, ...iss Leah Marsh, Miss Francis Mc...arry, Miss Donahue, Miss Margaret ...eene of Kansas City, who is passing ...e winter here, Miss Doris Reed, ...iss Delta Kapp, Miss Marguerite ...hisholm, Miss Mary Chisholm, Miss ...lien Chisholm, Miss Veronica Mc...onald, Miss Ruth Dallman, Miss ...gnes Barry, Miss Dolly Barry, Miss ...ladys Snowden, Miss Martha Har...en, and Mrs. Thomas.

Princess Mary Party.

Members of the Princess Mary ...apter, Imperial Daughters of the ...itish Empire, gave a card party ...st evening at the Fowler apart...ents. Following the games supper ...as served. The committee in charge ...as Mrs. Aubrey Allen, Mrs. ...onald Van Deerlin, Miss Lalla Fagge, ...iss C. E. Magee and Miss Mabel ...arr.

...anta Barbara Gossip.

The summer social season in Santa ...arbara and Montecito was formally ...ended Friday afternoon with a dinner ...d dance given at the Santa Bar...ara Country Club by the members, ...e affair being a "Dutch treat." ...e leaders now are planning for ...e winter festivities, it being ex...ected that the coming season will ...e the liveliest in many a year. ...large number of local and Monte...ito society folks took advantage of ...e opportunity for an evening of ...easure on Saturday when they went ...to the Potter for the weekly dance. ...ong those present among the dancers were ...r. and Mrs. Harry Chickering, Mrs. ...orence Henshaw, Marguerite Doe, ...arion Brackenridge, Emmeline Childs ...f Los Angeles, Gladys Keaney and ...hitney Harlow Frink, Allan ...ewers, Howard Johnson, Elliott ...ashes and others. At one of the ...ables were Mr. and Mrs. Milo M. ...otter, Dr. and Mrs. Oliver Dwight ...orton and several others. Mr. and ...rs. Phillip H. Rice of Goleta enter...ained a number at another table. ...harles Taylor of Pittsburgh also en...ertained a crowd.

...rs. William Miller Graham and ...ttle daughter of the week for Los ...ngeles, where they are to be the ...ests of Col. and Mrs. McKinstry. ...r. and Mrs. William Frew of ...ittsburgh have returned to Monte...ito from San Francisco to pass a ...ort time with Mrs. Frew's parents, ...



orie Metcalf,
s Gladys Moore. Miss Metcalf s
the East.

McDonald
who left last week for Germa
study music.

Phillips,
at the Bauer-Sneasa wedd
at "Four Oaks."

Social Circles, Squares and Triangles

THE WEEK.

RECEPTIONS, DINNERS, WEDDINGS AND THE LIKE.

opening for what promises to be a happy social season will be the large reception Friday evening to be given by Mr. and Mrs. T. Johnson who, surrounded by 100 friends, will celebrate their golden wedding anniversary. A half century of wedded life will be rounded out by this prominent couple at a lovely evening party given at their Hillside home, at No. 1221 Grand street, where they will be assisted in receiving by Mr. and Mrs. Johnson and Mr. and Mrs. [illegible], Jr. Unbonneted ladies will include Mrs. W. J. Chichester, Mrs. Hugh K. Staub, Mrs. W. E. McVay, Mrs. [illegible] Luther, Mrs. William Welch and Miss Mabel Clute.

Not only have Mr. and Mrs. Johnson been married fifty years but they have spent more than half of the time in this city and on their orange grove at Riverside, where seven years were passed while Mr. Johnson was restoring his health. The wedding was celebrated in Galesburg, Ill., where the bride and groom remained seven years before moving to Riverside.

Because of the occasion an old-fashioned musicale programme will be rendered and among some of the numbers will be "My Old Gray Bonnet," "When You and I Were Young, Maggie" and "Silver Threads Among the Gold."

Congratulations are being heaped upon Mr. and Mrs. Hugh K. Walker, over the arrival of a handsome baby boy, Mrs. Walker was formerly Miss Fay Fanny Todd Carpenter.

Bench Honored.

The luncheon affair of Thursday was a theater party at the Orpheum followed by tea at Hotel Alexandria given in honor of Mrs. George Fusenot of [illegible] avenue. Miss Sophia Kuhrts is to wed Richard Culver, the attorney of this city, was the honor guest, and dainty arrangement of blossoms brightened the table, where covers were laid for members of the younger crowd [illegible].

In San Francisco.

Mrs. E. Montague Porter of Monte-Ferdo is visiting in San Francisco.

Guests.

Mr. and Mrs. Ferguson Smith Harris, Bauche Monte-Ferdo, of Van Ness are entertaining over the week Mr. and Mrs. Edwin C. [illegible] and family of this city. Quail [illegible] and small dinner are among the social plans.

Table Hostess.

A dinner of twelve covers was given during the week by Mrs. David McCoy, who entertained at her home on West Twenty-[illegible] street in compliment to her guest, Miss Marguerite Gallagher, St. Louis, and for Mrs. [illegible] Johnson of Australia, who was [illegible] Miss Helen Wells of [illegible] Yellow chrysanthemums formed a pretty centerpiece.

Engaged to Wed.

Miss Nadine Moore, the attractive and accomplished daughter of Mr. and Mrs. James Adolphus Moore of [illegible] South Carondelet street, will be the bride, November 12, of Robert E. Brown, the service to be a home affair. Miss Moore is remembered as one of the maids at the Hodge-Mushet wedding, and she will be served at the Simpson-Hardy [illegible].

Luncheon Reception.

Mr. and Mrs. T. Gilbert Nottage, [illegible] formerly Miss Madge [illegible], were at home informally Friday afternoon and evening. Yellow chrysanthemums and pink carnations adorned the rooms where the young hostesses were assisted by Mrs. Louis [illegible], Dr. R. Nottage, Miss Lucile [illegible] and Miss Irene Turner.

Bowdoin Hostess.

Complimentary to Miss Constance [illegible], who is betrothed to [illegible] Bowdoin, Mrs. John W. Snowden of No. 2414 Budlong avenue entertained with a five hundred party Friday last. Mrs. Snowden was assisted by her daughter, Miss Mildred, who will be maid of honor at the wedding. The home was decked with chrysanthemums, while baskets of [illegible] Brunners and maidenhair [illegible] the small tables where refreshments were served. The young [illegible] during the fun were Miss [illegible] Bissell, Miss Myrtle Brown, [illegible] Leah Marsh, Miss Francis McKee, Miss Donahue, Miss Margaret [illegible] of Kansas City, who is passing [illegible] here, Miss Doris Reed, [illegible] Kapp, Miss Marguerite [illegible], Miss Mary Chisholm, Miss [illegible], Miss Veronica McDermott, Miss Ruth Dallman, Miss [illegible] Berry, Miss Dolly Barry, Miss [illegible] Snowden, Miss Martha Harper and Mrs. Thomas.

Princess Mary Party.

Members of the Princess Mary [illegible] Imperial Daughters of the Empire, gave a card party Tuesday at the Fowler apartments. Following the games supper was served. The committee in charge included Mrs. Aubrey Allen, Mrs. [illegible] Deerlin, Miss Lalla Fagge, Miss [illegible] and Miss Mabel [illegible].

Barbara Gossip.

The summer social season in Santa Barbara and Montecito was formally opened Friday afternoon with a dinner dance given at the Santa Barbara Country Club by the members, the affair being a "Dutch treat." Society folk here now are planning for many festivities, it being expected that the coming season will be the liveliest in many a year.

A large number of local and Montecito society folks took advantage of the opportunity for an evening of dancing Saturday when they went to Ventura for the weekly dance. Among the dancers were Mrs. Harry Chickering, Mrs. [illegible] Los Angeles, the Misses [illegible] Donahue, Marguerite Doe, [illegible] Cartwright, Emmeline Childs [illegible] Angeles, Gladys Keeney and [illegible] Harlow Frink, Allan [illegible], Howard Johnson, Elliott [illegible] and others. At one of the [illegible] Mr. and Mrs. Milo M. [illegible], Oliver Dwight [illegible] and several others. Mr. and [illegible] Rice of Goleta entertained a number at another table, [illegible] of Pittsburgh also entertained a crowd.

Miss Miller Graham and [illegible] Pythian left the [illegible] of the week for Los [illegible], where they are to be the [illegible] and Mrs. McKinstry. [illegible] Miss William Fraser of [illegible] have returned to Montecito [illegible] San Francisco to pass a [illegible] with Mrs. Frew's parents, [illegible]



[Photo by Matzene.]

Miss Ethelyn Carson,

Who will wed in January Lieut. Herbert A. Jones, commander of the Hull, stationed off Mare Island.

Dr. and Mrs. C. C. Park, before going East for the winter.

Mrs. Emmeline Childs of Los Angeles, who has been at the Potter for the last two months with her daughter, Mrs. A. W. Redman, and granddaughter, Miss Emmeline Childs, and Mrs. Hicks returned to their southern home Monday. Miss Childs came back to Santa Barbara Friday and attended the dance at the country club. She will leave early next week for New York to join her mother, Mrs. O. W. Childs.

The appearance here Wednesday of Margaret Anglin in a matinee and evening performance was the occasion for a turnout of society, and, following the night show, Miss Anglin was the guest of Mrs. William Miller Graham at the latter's beautiful Montecito home.

Miss Nina Jones, the attractive daughter of Mrs. Milo M. Potter, is visiting Mr. and Mrs. Walter Filer at the Fairmont Hotel in San Francisco. She will return home in a fortnight. The Potters have been planning to spend the winter in Europe, but recently were compelled to give up the contemplated trip.

Society folks are planning to participate in a parcels party to be given at the residence of Dr. and Mrs. J. R. Poore in Montecito next Monday, the affair being a benefit for the Cold Springs school. Among those who will take an active part are Mmes. William G. Henshaw, Oliver Dwight Norton, Edwin H. Sawyer, Ogilvy, Davison, Dowson, Driver, Charles Frederick Eaton, Macy, Seth A. Keeney and Hull, and the Misses Hull, De la Guerra, Gladys Ogilvie, Marguerite Doe, Gladys Keeney, Marcia Brackenridge and Marion Campbell.

Musical Evening.

Notable among affairs of the week was the musicale which had for its host and hostess Mr. and Mrs. Harry Cardell of Manhattan place, who asked friends to meet Walter Oleney of London, Eng. An enjoyable programme was presented by the guest of honor, Mrs. Guy Bush, Mrs. Theodore Davis, Miss Vida Smith, Royal Smith, Miss Letitia Williams and the hostess. The home was transformed into a beautiful garden with quantities of carnations and tropical ferns. In receiving, Mrs. Cardell was assisted by her daughter, Miss Marguerite, and her house guest, Miss Margaret Pewtress; Mrs. Grace Mabee, Mrs. Charles P. Ellis, Mrs. Frank Ayers and Mrs. E. M. McNish.

The following afternoon Mrs. Cardell and her daughter presided at a reception for which 150 cards had been issued. In the receiving line were Mrs. James T. Fisher, Mr. Oleney, Mrs. Mabel Turnbull, Mrs. E. M. McNish and Miss Pewtress. Punch was served by Mrs. Gordon Gilholm, Miss Bernice Foulkes and Miss Ada Parsons. Miss Williams, Mrs. Bush and Mr. Oleney gave selections during the receiving hours.

Plan to Sail.

Mr. and Mrs. A. McNally, who left this city August 20 for a tour of the North and East, will sail on the White Star liner Conopic on the 28th inst. for a year abroad. Mr. and Mrs. McNally visited Mrs. McNally's old home in Canada and Mr. McNally's birthplace on King Edward's Island.

Informal Dance.

Another fraternity affair was the informal dance given by the Delta Phi frat Friday evening at the home of one of its members on Harvard boulevard.

For Bride-Elect.

Miss Mona June Eskey, who is betrothed to James W. Dunham, was the honoree Friday afternoon at a bridge luncheon given by Mrs. A. C. Davidson at her home on Monmouth avenue. The residence was artistically decorated with pink cosmos and chrysanthemums and the prizes hand-painted china plates. Refreshments were served at two tables, where the bon-bons were held in little gold baskets with tiny slippers pendant from the handles.

A variety of dainty brides done in water-color held covers for Mrs. James Lane Crandall, Mrs. John Johnston, Mrs. Milton Newton Eskey, Mrs. Rex Hardy, Mrs. Lawrence Field Kelsey, Mrs. Harry Dehu, Mrs. Kenyon F. Lee, Mrs. George Ellis, Mrs. Frederick Hastings Rindge, Mrs. Harold Waddington, Mrs. Theodore Cadwalader, Mrs. Jack Huber, Mrs. William P. Dunham, Mrs. George W. Randall, Mrs. Chesterfield Crank, Miss Mildred Landreth, Miss Marguerite Brown, Miss Frances Smith, Miss Marian Jacobs, Miss Amsden, Miss Bessie Baker, Miss Ethel Getz, Miss Agnes Whittaker, Miss Gladys McLachlan and Miss Gertrude Ward.

Parties for Bride-elect.

Miss Doris Hudson, the bride-to-be of James S. Woollacott, was the honoree at many handsome parties this week. On Friday afternoon she shared honors with Miss Eva Bailey, daughter of Mr. and Mrs. George Warder Bailey, No. 668 West Twenty-eighth street, who has just returned from Sweet Briar College, Virginia, at a beautifully-appointed reception given by Mrs. Lewis Clarke Carlisle at her home, No. 674 Ardmore avenue.

Pink and green were the prevailing colors throughout. The drawing-room, where the receiving line stood, was canopied with pink enchantress carnations and ferns, and the mantel was banked with the same flowers. The same color scheme prevailed in the library and hall.

The large tea table set with a handsome lace cloth over pink satin was centered by a beautiful Tiffany glass basket filled with Killarney rosebuds, the handle tied with a huge bow of pink ribbon, the streamers reaching out on the table. Other features of its decoration were the cut-glass dishes filled with bon-bons. Presiding here was Mrs. William S. Cross, who chose different ones of the ladies to pour. At the punch bowls were Miss Helen Thresher, Miss Marie Nichols and Miss Winifred Howland.

The hostess was assisted in receiving by Miss Doris Hudson, Miss Eva Bailey, Mrs. Frank D. Hudson and Mrs. George Warder. Other unbonneted ladies were Mrs. William S. Cross, Mrs. Willets J. Hole, Mrs. Allison Barlow, Mrs. Charles H. Toll, Mrs. George P. Thresher, Mrs. J. W. McAlester, Mrs. Wilbur D. Campbell, Mrs. Raphael W. Kinsey, Mrs. Herbert D. Requa, Mrs. Ross Hamilton, Mrs. George E. Burrall, Mrs. Chester C. Ashley, Mrs. T. W. Whitaker, Mrs. Roy Bailey, Mr. and Mrs. William Bayly, Jr. Music was a pleasing feature of the reception hours.

Wednesday afternoon Miss Hudson was the honoree at a matinee party given at the Orpheum, followed by tea at the Alexandria. Miss Ruth Greppin of St. Andrews place being the hostess. The tea table was abloom with Gen. McArthur roses and foliage, and hand-painted sketches of dainty girls on cards marked covers for the hostess, Miss Hudson. Miss Llewellyn Jones, Miss Mary Turner, Miss Audrey Baughn, Miss Mary Bacon, Miss Helen Duque, Miss Louise Hunt, Miss Julia Vanderburgh, Miss Marie Nichols, Miss Winifred Howland, Miss Aline Wagner, Miss Genevieve Shafer, Miss Cecile Greppin, Miss Irene Kelley, Mrs. Frank D. Hudson and Mrs. E. H. Greppin.

Thursday afternoon Miss Genevieve Shafer, No. 621 St. Andrews place, entertained with a theater party at the Morosco for Miss Hudson. Later the guests were taken to the Alexandria for tea. A tall pink-shaded silver candelabra, the base banked with the dainty Cecile Bruner roses peeping out of masses of greenery, formed a centerpiece for the table, and hand-painted place cards were adorned with cupids, with large pink hats, and for the honoree with a special card, on which was a miniature bride. Covers were laid for Miss Shafer, Miss Hudson, Miss Marie Nichols, Miss Winifred Howland, Miss Ruth Greppin, Miss Bernice Lightner, Miss Ramona Richards, Miss Ruth Keller and Miss Gertrude Shafer.

The picturesque St. John's Church has been chosen by Miss Hudson for the scene of her wedding to James Woollacott, Wednesday evening, October 22, Rev. Mr. Davidson to officiate. A rehearsal will be held Monday evening, after which Miss Hudson will entertain the members of her bridal party with a dinner at her home, No. 1910 South Hobart boulevard. Covers will be laid for Miss Hudson, Miss Marie Nichols, Miss Winifred Howland, Miss Ruth Greppin, Mr. and Mrs. Leland Neiswender and Messrs. Wade Brashear, Kenneth Rublee and Clifford Vigus, James S. Woollacott and Mrs. Mary D. Woollacott, Albert Woollacott and Mr. and Mrs. Frank D. Hudson.

Home From Eastern Trip.

Mrs. G. W. Storrs of Hotel Darby arrived home from a six weeks' eastern trip during which time she visited in Chicago, Cleveland and Painesville, O., her former home, where she was much entertained by old friends.

Luncheon Delightful.

Mrs. D. J. Holbrow of San Fernando and Mrs. G. H. Alpeter entertained with one of the smart luncheons of the week at the home of the latter, No. 2061 West Thirtieth street, Thursday afternoon. A profusion of pink cosmos adorned the home, while the same flower arranged in a low basket resting on a handsome lace and embroidered dolly, formed an attractive centerpiece for the table. Halloween was suggested by the place cards, which were ornamented with black cats and witches. After luncheon fortune telling and cards delightfully passed the afternoon.

Guests included Mrs. E. F. Powers, Mrs. L. J. Stocks, Mrs. F. C. Delano, Mrs. G. H. Gower, Mrs. Regina Clawsen, Mrs. A. Peterson, Mrs. J. F. Kwasigroch, Mrs. George Bacon, Mrs. William Bacon, Mrs. E. O. Peet, Mrs. D. J. McLain, Mrs. Lillian Feery, Mrs. J. Darby and Mrs. E. Lewis.

In New York.

Mr. and Mrs. John Catron of Playa del Rey, who left this city in their automobile for a transcontinental trip, are passing some time at Hotel Astor in New York before returning home.

Coterie Club.

Halloween novelties characterized the luncheon given Thursday afternoon by Mrs. R. B. Wilson, complimenting the members of the Coterie Club at her home, No. 1706 West Thirty-ninth street. The rooms were bowers of beauty with an effective

Money Saved by Making Your Cough Syrup at Home

Takes But a Few Moments, and Stops a Hard Cough in a Hurry.

Cough medicines, as a rule, contain a large quantity of plain syrup. If you make one pint of granulated sugar, add ½ pint of warm water and stir about 2 minutes, you have as good syrup as money could buy.

If you will then put 2½ ounces of Pinex (fifty cents' worth) in a pint bottle, and fill it up with the Sugar Syrup, you will have as much cough syrup as you could buy ready made for $2.50. Take a teaspoonful every one, two or three hours. It keeps perfectly.

You will find it one of the best cough syrups you ever used—even in whooping cough. You can feel it take hold—usually conquers an ordinary cough in 24 hours. It is just laxative enough, has a good tonic effect, and the taste is pleasant.

It is a splendid remedy, too, for whooping cough, spasmodic croup, hoarseness and bronchial asthma.

Pinex is a most valuable concentrated compound of Norway white pine extract, rich in guaiacol and other healing pine elements. No other preparation will work in this formula.

This plan for making cough remedy with Pinex and Sugar Syrup is now used in more homes than any other cough remedy. The plan has often been imitated but never successfully.

A guarantee of absolute satisfaction, or money promptly refunded, goes with this preparation. Your druggist has Pinex, or will get it for you. If not, send to The Pinex Co., Ft. Wayne, Ind.

Harris & Frank
437-443 South Spring St.

Suits—
Coats—
Dresses—



The picture shows a copy from a Bernard model. A beautiful Velour de Laine Suit in Copen, at $55.00.

Women of Fashion Wear Wright & Peters' Smart Shoes

The woman who couldn't grow enthusiastic over the charming styles in this store would be very hard to please!

—Hardly anyone who has seen them this Fall has failed to express delighted satisfaction with them.

You'll Enjoy These New Suits

—It is a pleasure to see them, even if you are not prepared to buy.

The style, the good materials and honest making, the little swagger foreign touches about them.

Suits at *$25.00*

which challenge the whole city to produce their equal at the same price.

Very special values, indeed; but at an unusually low price. Other suits, too, at

$19.50, $29.50, $35.00 and Up

Silk Dresses at $25.00

$25 is a favorite price here; for this lot of very fine dresses has been marked at $25, though you would guess them to be more.

Crepe de chine in twelve tints; and all sizes. (Misses' and Juniors' sizes in dresses, suits or coats.)

Serge Dresses

We're not surprised to see them so much sought—these lovely little serge dresses.

Some with embroidered collar and cuffs, or in contrasting color.

$12.50, $13.50, $15, $17.50, $19.50

Coats at *$15.00*

Late in the week we received another shipment of splendid new coats; and many of them have been marked $15.

—Some are $20 values, and all of them unusually handsome and clever.

—The opportunity is yours!

—Other clever coats at $19.50, $25, $29.50 and up to $75.

"Sport Coats"

Every girl must have a "Sport Coat" this fall.

—A full line here at $15 to $25.

Harris & Frank
437-443 South Spring St.

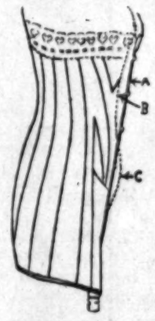
WHY ARE Nemo Corsets TRIPLE-STRIP A BOON TO WOMANKIND?

THEY GUARD YOUR FIGURE, HEALTH & PURSE

The Unseen Nemo "Bridge" That Carries Women to Safety

The Nemo "bridge" is one of the features that have made the Nemo Corset famous; yet few know what it is, and no one can *SEE* it. This diagram gives an idea of what it does:

The dotted line (B) indicates the natural outline of the uncorseted figure. (A) shows a Nemo front steel, slightly curved inward at the lower end, then going straight to the bust-line. The abdomen (C) is repressed and supported. The region of the diaphragm is "bridged," keeping all pressure from the stomach region (B).



No woman wearing a Nemo Corset, no matter how tightly it is laced, ever feels that dreadful crushing pain over the stomach which makes her rush home to get her corset off.

Undue pressure upon the stomach region is a very common corset-fault; also, one of the greatest dangers of corset-wearing, as it causes digestive troubles, headaches, and a host of other ills.

Millions of Nemo wearers *know by experience* that the Nemo is the *most comfortable* corset in the world, but few know *why*. The "bridge" is one of the reasons.

Improved "Auto-Massage" Model

Steady pressure discourages the *formation* of fat. Massage or "kneading," as given by these corsets, *drives it away.*



No. 356—with low bust..... $3.50
No. 357—medium bust.....

Inside the corset are two broad bands of semi-elastic Lastikops Webbing that run diagonally across the groin section. These, in connection with the new incurved front steels, give excellent abdominal support.

The gentle and imperceptible friction of these bands, working against the Reducing Straps (which run vertically), with each movement of the body produce an effect exactly like hand-massage. This softens the fat, which is gradually absorbed and removed by natural processes. You're actually smaller! This strong claim is fully proved by the experience of thousands of women who have worn Nemo Auto-Massage Corsets.

Other Nemos—$3.50, $4 and $5. In Good Stores Everywhere

NEMO HYGIENIC FASHION INSTITUTE

Bulletin No. 23

Wearing Nemo Corsets is a *good* habit, and one that never leaves any woman who is once properly fitted in the *right* NEMO.

***Not* wearing Nemo Corsets is a *very bad* habit, which is quickly overcome when the *right* Nemo, correctly adjusted, makes the wearer *forever* dissatisfied with all other corsets.**

We know of only three classes of women who don't wear the Nemo:

1. **Those who know nothing about the Nemo.**
2. **Those who have tried to wear the *wrong* Nemo.**
3. **Those who have been talked out of Nemo comfort by dealers who are interested in "something just as good"—which *doesn't exist.***

Be Wise!

Learn to preserve your figure and guard your health. Ask us to send you the *Nemo Hygienic-Fashion Magazine*, just out, and free.

Nemo Hygienic-Fashion Institute
New York

New buttons
—A new shipment of glass buttons brings many very pretty and unusual novelties in plain colors and combinations. They are priced all the way from 7½c up to 19c doz. Center Aisle.

Jacoby Bros.
Something New Every day
331-335 So. BROADWAY

"Better values" in pin seal bags
—There are three lots specially bought and priced for this "better value" event—The prices are $1.25, $1.50 and $3.00—all are a full third under the regular ones.
—The range of styles is so broad and varied that every woman will be able to find one exactly to her liking.
—Find them in the Center Aisle—

Jacoby Bros.
Something New Every day
331-335 So. BROADWAY

Neck ruffles 19c
—Dainty de Modici neck ruffles of fine pleated chiffon and tulle with fancy border effect—
—Each ruffle is 28 in. long
—Others unusual, too, at 25c.
Center Aisle.

Here's some of the greatest millinery news this store has ever printed---read every word of it

Our hats and their prices have set the town a-talking



—Yes! and they have set women buying, buying, buying until every day now sees hundreds of hats go out to new homes and hundreds more new hats come in to take their places!

—Monday there will be ready—

—At $5.00—Velvet-moire and plush hats in a wide variety of styles—all smartly trimmed.

—At $7.50—Turbans, sailors and medium sized brimmed hats of plush, satin and silk. Some ostrich trimmed.

—At $9.75—Soft tams and draped caps of velvet with ostrich and mock goura and paradise trimmings.

—At $13.75—Fisk street and dress hats of silk, velvet with rich Fitch fur and ostrich trimmings. Blacks and colors.

—At $17.50—and $22.50, $37.50 and $45 are imported beauties and copies of foreign models—each worthy of a full description.

French velvet shapes $7.50

French flowers

—At 39c—silk and velvet flowers that are worth $1.25 and more.

—At 59c—single flowers and clusters that are worth $2.25 and more.

—At 79c—bands of flowers and corsage bouquets worth $3.25 and more.

Floral Shop, Second Floor.

—French dress hat shapes of panne or erect pile velvet—some from Fisk—some from Vogue—all of them the very newest of Fashion's ideas—.

—There are some with plaited crowns in the new tam effects—some with high side flares and others with flat brims.

—They come in all wanted shades and black—

—Priced to be "better values" at $7.50.

Women's and misses' silk velvet shapes . . $3.50

—These would be conservative values at $5.00.

—Some are mushrooms with shirred brims and puffed crowns—some are turbans with full crown sewed on narrow collars—then there are draped toques, too—All black.

Second Floor.



—We believe it's the greatest millinery news Los Angeles women have read in years—at any rate it's news of an event that no woman will care to miss.

—And here is the news!

—*A great purchase made by our millinery buyer who is now in New York brings hundreds of hat shapes and novelty ostrich (like the illustrations) to sell at half and way less than half.*

—Note each and every one of the items that follow. Don't judge their importance by the amount of space we have given them in this advertisement.

—Plan to see the displays in the windows tonight and be here bright and early Monday morning.

$5 and $7.50 ostrich novelties $2.95

$3.50 Ostrich Novelties at . $1.69

—Another great Monday event that is second in importance only to the great $2.95 sale—

—In this lot are swirls—spirals—sweeps—pom pon clusters and tufts on quills in every wanted color.

—Note the styles shown in the drawing!

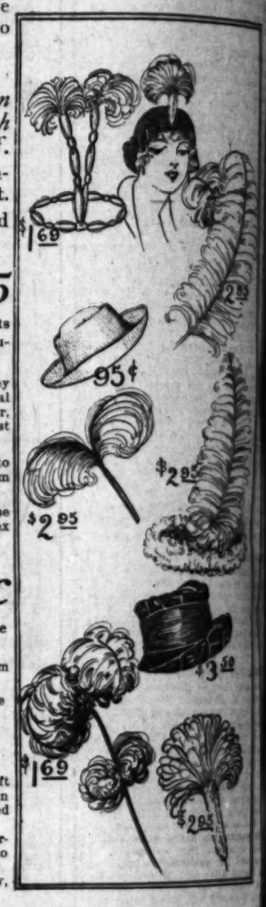
—We're conservative when we quote their worth at $3.50!

—Think of it! The very ostrich effects most in demand right now—at this ridiculously low price!

—The pictures show some of the styles—but they fall absolutely to carry any idea of the unusual quality of the plumes. They are all long fiber, male stock and were made up by one of the most famous manufacturers in the whole country—

—They're his samples—that's why they came to us at this low price! Why, you can buy them Monday at $2.95 instead of $5, $7.50 or more.

—Note the pictures again—and remember please that the prices attached are for the Ostrich exclusive of the shapes!



$2.95 felt hat shapes at 50c

—Reads most like a fairy tale, doesn't it? Yet every word of it's true and there is more to tell!—

—They are all new this season's hats—in a bright finished felt—both small and medium shapes in all colors.

—There are dozens and dozens of them, but we expect to see them all gone long before noon.

—We repeat—$2.95 hat shapes at 50c!

$3.95 to $5 felt shapes 95c

—Seems as though each item is just a little better than the ones that have gone before.

—These shapes at 95c are bright finished French felts with soft silky nap and in the most favored new styles—

—They come in both solid and two-toned effects—$3.95 to $5.00 values at 95c.

Plush shapes at $1.75

—And there are velour shapes, too, with soft crowns and narrow, straight brims—then there are others with high crowns and rolled brims.

—Hat shapes that you would consider extraordinary values at $3.95 and $4.95—all go into this "better value" event at $1.75.

—The colors included are—brown, navy, taupe, gray, blue and black—Second Floor.

The dresses that go into this great Monday sale at $14.95 are the kind you'd expect to pay $22.50 to $32.50 for



—And the only reason in the world for their being $14.95 instead of $22.50 and $32.50 is because our garment buyer was in the office of a big eastern manufacturer when plans were being made for their stock clean up. Such a sensationally low price was named that the deal was closed and the dresses were on their way to us almost before you could say "Jack Robinson."

—There are both street and evening frocks of rich brocaded satins, crinkle crepes, crepe de chines, messalines and peau de peche—many of them have exquisite shadow laces used in profusion.

—Note the two styles shown in the illustration to the left. Aren't they quite as attractive as any you've seen at $22.50 or even $32.50? The color range includes Copenhagen, mahogany, brown, navy, black and all pastel shades.



New novelty suits and coats just arrived---they're specially priced $25

Fur sets special at . $25

—The fur department offers you Monday special values in muff and scarf sets of American Fox—beaver—wolf—raccoon—eastern mink and pointed fox. Third Floor.

—The suits are all distinctive new models that you will be not a little surprised to find at this low price.

—The suit coats are cutaways—some with graceful, sloping lines—some sharply cutaway and others with fullness suggesting the Empire blouse.

—All of the favored new materials in all of the most wanted colors are among them—Note the one pictured.

—The coats are warm, snug affairs that women will be glad to have for cool, rainy winter wear. There are styles for motoring, for street wear and for dress wear, too. All sizes.

—Note the one illustrated.

Third Floor.

40 white crepe de chine waists have come to sell at $3.75

—Note again, please— there are just 40 of them!

—They're all made of an exceptional quality of crepe de chine with yoke—collars and cuffs set with hemstitching.

—The necks are cut low with Dutch collar effect—the sleeves are long and finished with dainty cuffs.

—At $3.75 you will think them the best of the "better values" the waist shop has told about.

New waists of lace and crepe de chine $6.50

—The lace waists are in a wealth of pretty styles, all with low necks and long sleeves—

—The crepe de chine waists are made with low neck and frills down the front—the sleeves are long—

—The very waists that are in most demand right now—just a few of them to go at this price Monday—

Fourth Floor.

Petticoats of messaline $1.95

—A splendid lot of petticoats in just the right width and colors to be worn with the new Fall suits—

—They are far from being the kind of skirts you would expect at $1.95—

Flannelette night gowns $1

—Low and high neck styles of soft, warm flannelette in plain white and in dainty striped effects.

—They're cut generously full and long—the yokes are made double.

Fourth Floor.

There is a "La Marquise" corset made just for you

—and it's a corset that will give you greater satisfaction than you had supposed you could obtain in a corset at $5.00.

—Fashion's every whim is carried out to the letter but you'll be most interested in knowing more than anything else that they mean greater comfort and better health to you.

—Let our expert corsetieres fit your model to you Monday—Private fitting rooms.

Fourth Floor.

Dainty underwear of crepe de chine

—Milady who desires the acme of perfection in dainty clinging underwear will be glad to know about this exquisite silk underwear which is ready on the fourth floor.

—It comes in white and pink with delicate trimmings of lace and embroidery.

—Gowns at $8.95 and $10.00.
—Combinations, $5.95 and $6.95.
—Bloomers at $4.50.
—Petticoats at $5.00 and $6.95.

Fourth Floor.

Notes from the jewelry shop

—Some very pretty new vanity cases of German silver have just come to sell at $1.00. They're three compartment affairs with just the fittings that women like best.

—New jeweled topped hat pins, have just been unpacked—these are marked 25c pair.

—Tango beads are in great favor now—we're showing them at 50c.

Center Aisle.

Silk sash girdles at . 50c

—A new lot of these came late last week—

—They're pretty gathered styles all stayed so they'll hold their shape—

—They're finished with pretty buckle rosette—all colors—50c.

Center Aisle.

Marabout and fur trimmings

—The Whole Fashion World has taken to the new fur trimmings with delight and it's little wonder, they're so unusually pretty, so delightfully different—

—The marabouts are mostly in light colors and black and white—priced 50c and 75c yard—

—The furs range from 1 to 3 inches in width and come in black, brown, tan, gray and white. Priced 25c to $1.00 yard.

North Aisle.

Basement

—Just a brief list of some of the "better values" that will be out in the basement Monday—

15c Turkish Bath Towels 7½c
11½c Lonsdale Muslin at 7½c
40c Sheets (72x90 inch) 29c
15c Brown Pequot Cases at 10c
72x88-inch Comforters at $1.29
25-inch Cretonne (10c value) 4c
20c Table Oil Cloth 10c

See other morning pages for particulars.

SOCIETY.

...rangement of fluffy yellow chrysan...mums and greenery. The same ...ement centered the luncheon table, ...ers were small pumpkins filled ...h bon-bons, and place cards were ...ckle-shaped, on which were black ...s. Tables were arranged for cards ...lowing luncheon and prizes were ...e by Mmes. Heisler and Walton. ...e a special guest, Mrs. Bruce ...ent was included. Members ...ent were Mrs. J. C. Cribb, Mrs. ...W. Peake, Mrs. E. F. Budreau, Mrs. ...L. Huntley, Mrs. Joseph Dupuy, ...s. Willard Fillmore, Mrs. W. T. ...ner, Mrs. William Taylor, Mrs. E. ...ner, Mrs. D. E. Foster, Mrs. D. ...ton, Mrs. E. W. Kapp, Mrs. F. ...Pierce, Mrs. H. G. Heisler, Mrs. ...Brown, Mrs. H. G. Heisler, Mrs. ...F. Whittier, Mrs. A. Walton, Mrs. ...Murphy, Mrs. R. B. Wilson and ...Bruce Beamer.

Miss Berryman.

Miss Luella Reeves, No. 445 West...avenue, will entertain Friday, ...ber 24, with a large reception, ...esting Miss Olive Berryman, the ...-to-be of De Witt Brady.

Van Horn Hostess.

Mrs. M. Frances Van Horn, No. 125 ...Manhattan place, was hostess ...nday at a luncheon and card ..., with which she entertained a ...pany of forty guests. Assisting ...Mrs. Warren S. Young, Mrs. H. ...Van Horn, Mrs. S. F. Johnson and ...A. M. Hargis.

...ests were seated for luncheon at ...l tables having decorations of ...e chrysanthemums, with the ...e flower on the hand-decorated ...and place cards. Favors were ...e chrysanthemum baskets filled ...sweets. After luncheon, tables ...arranged for games of auction ...prizes fell to Mmes. Kinney, ...ner and Rea.

...Those invited were Mrs. H. W. Por... Mrs. W. J. Rouse, Mrs. F. Fred... Johnson, Mrs. A. J. Copp, Mrs. ...H. Nichols, Mrs. Malone Joyce, ...W. R. Mayne, Mrs. C. F. Schader, ...G. W. Dryden, Mrs. W. F. Young, ...F. B. Bailey, Mrs. C. B. McCol... Mrs. L. W. Snow, Mrs. Paul Hoff... Mrs. Fred L. Allees, Mrs. C. W. ...Mrs. F. B. Parker, Mrs. M. E. ...Mrs. Charles Biebersheimer, ...F. F. Kinney, Mrs. B. A. ...Mrs. J. F. Waggoner, Mrs. ...W. Wilson, Mrs. L. J. Ollier, Mrs. ...A. Carpenter, Mrs. F. H. Treloar, ...F. M. Hunt, Mrs. H. K. Van ...Mrs. F. B. McClure, Mrs. C. ...Jones, Mrs. R. R. Rea, Mrs. W. L. ...Mrs. H. H. Updegraff, Mrs. C. ...Oswald, Miss Dryden and Miss ...Dryden.

From European Trip.

Mrs. Jaspar Crandall, No. 433 ...nian place, has returned from a ...months' European trip, during ...outline she toured England, Italy, ...Spain, France, Switzerland, Belgium, ...Tangier in Africa, Germany, ...and Austria.

Wedding Day Chosen.

Miss Alice Lucille Preston, daughter of L. H. Preston, No. 2146 La ...avenue, whose engagement to ...Robert Stephens Davis, son of Mr. and ...B. W. Davis, No. 935 South Un... avenue, was announced some time ..., has chosen Tuesday, November ... as her wedding day and the mar...e will take place at the West ...Adams street Methodist Church, Rev. ...Elmer Davis officiating. Miss Pres..., who is a winsome and popular ...ng woman, has asked Miss Edith ...ridge to attend her as maid of ..., and her bridesmaids will be ...Marion Allen and Miss Dorothy ..., sister of the groom. Weston ..., a cousin, will stand with the ...and the ushers will be Messrs. ...Ellis of La Canada, and Lewis ...ers.

...Yesterday Miss Edith Holder enter...ed with a luncheon of twelve ...s for Miss Preston at her home, ...1191 West Thirty-seventh place. ...the appointments for the table ...e in yellow — chrysanthemums ...ing the center with yellow-shaded ...dividual candelabra. Hand-painted ...e adorned with miniatures of ...ty-gowned women marked cov... Cards gave the pleasure of the ...noon.

New Home.

Mrs. George Rector and daughter, ...Wilhelmina Rector, are settled ...their new home at No. 638 Man... place, where they will be at ...the second and fourth Fridays

Recent Wedding.

...Dr. Charles Edward Locke ...ended at the wedding of Miss ...Rosahaw, daughter of Timothy ...Shaw of Salt Lake City, and J. W. ...of this city, which was ...ized in the First Methodist ...copal Church, Saturday week. ...lowing a wedding breakfast was ...at Christopher's.

Home.

Mrs. Clara Rader and Mrs. Harry ... are at home to friends at ...Bryant.

Farewell Courtesy.

As a farewell courtesy to Miss ...Shafer, who will leave shortly ...Honolulu, Mr. and Mrs. A. De ... of No. 656 East Fifty-second ...entertained with a dinner party. ...Hawaiian colors were used in ...ing the table and there were ...for Mr. and Mrs. F. L. Harris, ...Gus Hansen, Miss Edna Kraft, ...De Barr and Alfred De Barr.

Musicale Evening.

A musicale of interest was given ...evening by Mrs. A. H. Jor... and Miss Faye Durflinger, who ...their friends at the Golden ... The reception-rooms ...with beautiful blossoms ...were assisted in re... Mrs. Frank B. Gridley, ... Bradley, Mrs. Ella M. ..., C. L. Daggy, Mrs. B. D. ..., Lewis Oldfield, Mrs. Kath... Winchester, Mrs. Charles Good... and Mrs. William Durflinger. ...was served by the Misses Sara ... Helen Gridley. The programme ...rendered by Miss Durflinger, ...Violetta del Mare, Miss Ihred... Ihren, Miss Dorothy Smith, Miss ..., Miss Sarah Gridley, Mr. ... Miss Edna Ward, Mrs. D. ... and Mrs. Helen McConangly.

Bridge Tea.

...Invitations have been issued by ...Adeline Cullen of No. 947 Elden ... for a musicale tea to be given ...the 18th inst., at the Ebell Club... in honor of Miss Aurelia ..., of Florence, Italy. The host... will be assisted by her sister, Mrs. ...Clara J. Van Houten.

Holiday Anniversary.

Tuesday evening a merry affair was ...given at the apartments of Mr. and ...C. P. Snyder at the Lovejoy, ...when a dinner party was given in ...honor of the birthday anniver... of Mr. C. Robinson. Following ...delicious repast, five hundred was ...played. Mr. and Mrs. W. P. ...Mrs. Edwin J. Bart, ...Lacy Hilts, Miss Anna Hilts and ...Owen E. W. Hilts.

San Francisco Hostess.

Members of the D. O. S. Club were

Neck ruffles 19c

—Dainty de Medici neck ruffles of fine pleated chiffon and tulle with fancy border effect—Each ruffle is 28 in. long.
—Others unusual, too, at 25c.
Center Aisle.

ws this d of it



sale at 250 for

Notes from the Jewelry shop

...ne very pretty new vani... ...es of German silver have ...me to sell at $1.00. They're ... compartment affairs with ...e fittings that women find ...et.
...jeweled topped hat pins, have ...n unpacked—these are marked ...
...beads are in great favor now ... showing them at 50c.
Center Aisle.

...sash ...les at . 50c

...ew lot of these came ...st week—
...re pretty gathered styles ...ed so they'll hold their ...
...re finished with pretty ...rosette—all colors—50c.
Center Aisle.

...about and fur trimmings

...Whole Fashion World ...ken to the new furry ...gs with delight and it's ...wonder, they're so un... pretty, so delightfully ...
...ssaboots are mostly in light ...d black and white—priced ...5c yard—
...rs range from 1 to 2 inches ... and come in black, brown, ... and white. Priced 25c to ...
North Aisle.

Basement

...a brief list of some of ...tter values" that will be ...e basement Monday—
...h Bath Towels..... 8c
...ndale Muslin at.... 25c
...s (72x90-inch)..... 39c
...n Pequot Cases at.... $1.29
...Comforters at.... 49c
...petonne (10c value).... 10c
...Oil Cloth..... 10c
...ther missing pages for particulars.

SOCIETY.

...of fluffy yellow chrysan... ...and greenery. The same ...ored the luncheon table. ...ere small pumpkins filled ...ve-long and place cards were ...-shaped, on which were black ...ibbon were arranged for cards ...luncheon and prizes were ...Rose Heisler and Walton. ...special guest, Mrs. Bruce ...was included. Members ...were Mrs. J. C. Cribb, Mrs. ...Mrs. E. F. Budreau, Mrs. ...Stanley, Mrs. Joseph Duppy, ...Hilah Fillmore, Mrs. W. T. ...Mrs. William Taylor, Mrs. E. ...Mrs. D. E. Foster, Mrs. D. ...Mrs. E. W. Kapp, Mrs. F. ...Mrs. H. G. Heisler, Mrs. ...Palmer, Mrs. A. Walton, Mrs. ...Mrs. R. B. Wilson and ...Bismer.

...Merryman.

...Leslie Reeves, No. 445 West... ...avenue, will entertain Friday, ...ber 31, with a large reception, ...ed Miss Olive Merryman, the ...ghter of De Witt Brady.

...Fern Hostess.

...H. Frances Van Horn, No. 125 ...Manhattan place, was hostess ...day at a luncheon and card ...party with which she entertained a ...ber of forty guests. Assisting ...Mrs. Warren S. Young, Mrs. H. ...Horn, Mrs. S. F. Johnson and ...H. Burgis.
...guests were seated for luncheon at ...tables having decorations of ...chrysanthemums, with the ...ribbon on the hand-decorated ...and place cards. Favors were ...chrysanthemum baskets filled ...sweets. After luncheon, tables ...arranged for games of auction ...bridge fell to Mmes. Kinney, ...and Rae.
...Those invited were Mrs. H. W. Por... ...Mrs. V. J. House, Mrs. F. Fred... ...Johnson, Mrs. A. J. Copp, Mrs. ...Hicks, Mrs. Malone Joyce, ...E. Mayne, Mrs. C. F. Schader, ...F. Dryden, Mrs. W. F. Young, ...J. Bailey, Mrs. C. B. McCol... ...Mrs. W. Snow, Mrs. Paul Hoff... ...Fred L. Allees, Mrs. C. W. ...Mrs. F. B. Parker, Mrs. M. E. ...Mrs. Charles Biebersheimer, ...F. Kinney, Mrs. B. A. ...Mrs. J. F. Waggoner, Mrs. ...Mrs. L. J. Ollier, Mrs. ...Mrs. F. H. Treloar, ...H. Hunt, Mrs. H. K. Van ...Mrs. F. B. McClure, Mrs. C. ...Mrs. R. R. Rea, Mrs. W. L. ...Mrs. E. H. Updegraff, Mrs. C. ...Mrs. Miss Dryden and Miss ...

...European Trip.

...Crandall, No. 433 ...place, has returned from a ...European trip, during ...she toured England, Italy, ...Switzerland, Belgium, ...Tangier in Africa, Germany, ...Austria.

...Chosen.

...Lucille Preston, daugh... ...H. Preston, No. 2146 La ...Avenue, whose engagement to ...Thomas Davis, son of Mr. and ...H. Davis, No. 925 South Un... ...was announced some time ...ago, ...dinner Tuesday, November ...a wedding day and the mar... ...will take place at the West ...Methodist Church, Rev. ...officiating. Miss Pres... ...'s winsome and popular ...woman, has asked Miss Edith ...to stand her as maid of ...and the bridesmaids will be ...Allen and Miss Dorothy ...sister of the groom. Weston ...a cousin, will stand with the ...and the ushers will be Messrs. ...Ellis of La Canada, and Lewis ...

...Miss Edith Holder enter... ...with a luncheon of twelve ...for Miss Preston at her home, ...West Thirty-seventh place. ...appointments for the table ...yellow — chrysanthemums ...the center with yellow-shaded ...candelabra. Hand-painted ...inished with miniatures of ...Edmund women marked cov... ...have the pleasure of the ...

...George Rector and daughter, ...Blanche Rector, are settled ...new home at No. 638 Man... ...Place, where they will be at ...the second and fourth Fridays ...

...Dr. Charles Edward Locke ...at the wedding of Miss ...Dunbar, daughter of Timothy ...of Salt Lake City, and J. W. ...of this city, which was ...held in the First Methodist ...Church, Saturday week. ...a wedding breakfast was ...Christopher's.

...Tom Rader and Mrs. Harry ...are at home to friends at ...Harbor.

...A farewell courtesy to Miss ...Casey, who will leave shortly ...Mr. and Mrs. A. De ...of No. 459 East Fifty-second ...was marked with a dinner party. ...autumn colors were used in ...the table and there were ...Mr. and Mrs. F. L. Harris, ...Hansen, Miss Edna Kraft, ...Ware and Alfred De Barr.

...Much interest was given ...announcement by Mrs. A. H. Jor... ...Faye Durfinger, who ...their friends at the Golden ...The reception-rooms ...with beautiful blossoms ...were assisted in re... ...Mrs. Frank B. Gridley, ...L. Bradley, Mrs. Ella M. ...L. Dazey, Mrs. B. D. ...Oldfield, Mrs. Kath... ...Mrs. Charles Good... ...William Durfinger. ...by the Misses Sara ...Gridley. The programme ...by Miss Durfinger, ...del Mare, Miss Ehred... ...Dorothy Smith, Miss ...Sarah Gridley, Mr. ...Edna Ward, Mrs. D. ...Helen McConaughy.

...cards have been issued by ...Dahlia No. 947 Elden ...a musicale tea to be given ...at the Ebell Club... ...home of Miss Aurelia ...Florence, Italy. The host... ...assisted by her sister, Mrs. ...Van Houten.

...Quite a merry affair was ...the apartments of Mr. and ...P. Lovejoy at the Lovejoy, ...Saturday party was given in ...honor of the birthday anniver... ...Mrs. P. Following ...dinner, five hundred was ...played and Mrs. W. P. ...Mrs. Irwin J. Bart, ...Anne Hiss and ...

...Members of the U. C. G. Club were ...

FURNITURE—CARPETS—RUGS—LINOLEUM—ORIENTAL RUGS—PIANOS—DRAPERIES—UPHOLSTERIES—WALL PAPERS—LINENS—BEDDING—MATTRESSES—GAS RANGES—WATER HEATERS—CHINA AND GLASSWARES—KITCHEN WARES, ETC.

BARKER BROS. | *Everything for the Home* | BARKER BROS. | *716 - 738 South Broadway* | BARKER BROS. | *Economy—Satisfaction* | BARKER BROS.

Now---The Final Sacrifice---Oriental Rugs at Just Half Price

Only Six Days More—Last Chance—And Now Values the Greatest of All the Sale

Barker Bros. Entire Collection — Every Rug Now In Our Stock Without Reservation or Exception To Go This Week at

50 PER CENT OFF

Barker Bros. third-of-a-century record of invariable reliability is back of every transaction in this sale!



In just a few words we can say that this is probably the finest collection ever shown on the Pacific Coast. There are rugs suited to every use to which Oriental weaves are appropriate There are large rugs, very large rugs, medium size,s small rugs, of all shapes. Practically every authentic classification is included. The quality and character of every rug in the collection is fully guaranteed by us. Any rug purchased during this sale may be returned, if desired, after January 1, and not later than July 1, 1914, and exchanged for any other goods in our stock. At the prices now prevailing, it is almost, if not quite, as cheap to buy Oriental rugs as the better grades of domestic weaves, when the far greater wear and service is considered. It is an opportunity every intending buyer of floor coverings should take advantage of.

A Marvelous Collection of Rare and Beautiful Specimens Without an Equal In Any Other Western City, Offered Without Reserve at

50 PER CENT OFF

This is an Oriental Rug buying opportunity in which safety and satisfaction are covered by a guarantee that guarantees!

BARKER BROS.—Leading Oriental Rug Dealers of Western America—BARKER BROS.

Our Piano and Talking Machine Departments



Now Newly Located on Main, First Floor in Our North Bldg.

—Separate entrance. 718 South Broadway. Entire Floor Exclusively Devoted to these Departments.

In Player Pianos we are now offering Splendid New Instruments for which many dealers would ask as high as $600, but which we offer as low as

$425.00

On Easy Terms



(Including Free Exchange Privilege in Our Large Library of Player Music.)

—Came in and inspect our new store and our fine stock.

Chinese Grass Furniture at 25% Off This Week

—This week we again specially offer our entire complete assortment of this most popular and durable furniture, at prices one-quarter less than regular. This sale includes all chairs, rockers, tables, etc. now in stock on our floors, in this line, in a variety of different styles and sizes.

—Nothing is more serviceable for the porch, sun-parlor or living-room—certainly no furniture is more comfortable or durable—than Chinese Sea Grass Furniture.

—Don't delay making selections. Come Monday for best choice.

Half Price Sale Comforts



—Tomorrow we will make a special feature of a limited quantity of comforters at a very special saving in regular price. These comforts have tops of fancy and plain Cheney silk in stripe effects; handsome red and heliotrope colorings. Pure white cotton filled. Our regular $6 comfort, special while they last at just one-half price, each **$3.00**

(None sent upon approval or C. O. D.)

Table and Bed Linen Specials!

ODD LOT TABLE CLOTHS—slightly mussed, but can be made perfect by washing; these are mostly double damask pattern cloths; nearly all sizes; all good designs in natural effects; note the reductions—
$2.25 Cloths, 2x2 yards, now $1.85 each.
$5.00 Cloths, 2x2 yards, now $3.95 each.
$6.00 Cloths, 2x2½ yards, now $4.95 each.
$6.00 Cloths, 2x3 yards, now $4.25 each
ODD LOT NAPKINS—fine quality 24-inch pure Irish linen; natural designs; regular $6.00 value, special, per dozen **$4.50**

High Grade $2.25 Cotton Sheets $1.55

—80x108; extra wide and extra long superfine cotton sheets; hemstitched; they are called "Luxura"—and are well named. We sell these regularly at $2.25; special Monday, each..... **$1.55**

Barker Bros. Linen and Bedding Store—Main Floor

We Are Now Showing a Splendid Assortment of "HOLLAND" Medium-Price Bedroom Furniture

—During the past week we have received on our floors a very select and large variety of this beautiful furniture, in Circassian Walnut, Birdseye Maple and Mahogany. Included in the assortment are many Colonial and English reproduction pieces, in Dressers, Chiffoniers, Beds, Dressing Tables, etc.

—"Holland" furniture is the best MEDIUM-PRICE, HIGH-GRADE BEDROOM FURNITURE MADE, that is why we specialize on this famous make. In this display will be found many most attractive patterns. There are fully a half-dozen styles of English four-post beds alone, with dainty cane panels. The Dressers, Chiffoniers, Dressing Tables, also have the cane insets. Mirrors are best plate, in a variety of styles—ovals, square, pattern shape, etc.



Moderate Price but High Value

—We invite you to come Monday and inspect this really fine assortment. Just to give an idea of the moderateness of price prevailing throughout this entire high-grade line, we quote the following:

DRESSERS—ranging from as high as $55.00 down to as low as ***$27.50***

CHIFFONIERS—ranging from as high as $57.50 down to as low as ***$24.00***

BEDS—ranging from as high as $36.50 down to as low as ***$24.00***

DRESSING TABLES—ranging from as high as $35.00 down to as low as ... ***$18.75***

—We ask you to compare "Holland" Bedroom Furniture with other equally as fine furniture elsewhere, and note the lowness of prices prevailing on all "Holland" pieces, as shown exclusively at Barker Bros.

See Our Beautiful Window Display This Week of Specially Priced Holland Pieces!

Bedroom Furniture Specials

TWIN BEDS; Sheraton design; selected quartered white oak in dull golden finish; large beautifully grained panels in head and foot ;slender posts surmounted with graceful little urn effects; decorated with three deep lengthwise grooves; foot board straight across and head board slightly curved. These are handsome beds at a moderate price. Special tomorrow..... ***$23.00***

FUMED OAK BED; select finish; has cane insets framed in narrow moulding in head and foot which slightly taper towards the feet; curved head board; handsomely finished. Regularly sold for $25.00. Remember that cane insets are in best favor at present. Special..... ***$22.50***

CHIFFONIER; like bed just described; has square mirror; beautifully made drawers with wood knobs; splendid value. Special price ***$22.50***

DRESSER; fumed oak; Colonial Style; built on heavy massive lines; of best quartered oak; with handsome beveled mirror; fine arrangement of drawers. Special price..... ***$32.85***

DRESSER; fumed oak; style suggesting Sheraton; made of wonderfully grained wood; large mirror, shaped at top. You will like this dresser especially. Special price..... ***$31.50***

MAHOGANY CHIFFONIER—Post Colonial design; extra long mirror; excellent wood and workmanship; two full length drawers recede a little from the two smaller ones above—all have wood knobs; an unusually handsome piece. Special price ***$45.00***

MAHOGANY DRESSER—like chiffonier just described; particularly fine value; splendid drawer arrangement; fine big mirror. Regular price $62.00. Special tomorrow ***$49.50***

DRESSER—golden oak; 50 inches long; finest quality workmanship; very massive style; large oval plate mirror in scrolled standards; swell front; extra large drawers; one tiny dawer with a key. Regularly sold for $75.00. Special price ***$63.50***

Some High Grade Pieces of Dining Room Furniture at Special Price

DINING TABLE; antique mahogany; faithfully reproduced from the early Jacobean period; 54-inch top; 8-ft. extension; has six gracefully turned pedestals connected by two semi-circular braces; rim is beautifully designed with square carved medallions. Regular price $83.00. Special price ***$75.00***

DINING CHAIR; to match above table; mahogany; full leather seat; straight panel back; one low rung on each side with central connecting brace; an accurate reproduction of the period. Regular $14.25. Special price..... ***$12.50***

BUFFET; fumed oak; handsome Colonial pattern; 5-ft. long; built of carefully selected oak, fumed a nut brown; beveled edge French plate mirror with plate rail above; full length top drawer; with small lined compartment drawer for silver; three swinging doors below; spacious and beautiful. Regular price $67.00. Special price... ***$53.50***

Furniture for Livingroom

LIVING-ROOM TABLE—fumed oak; distinct Mission style; pretty slat ends; finely constructed; splendid finish; regular price $17.00; special at ***$14.25***

GOLDEN OAK TABLE—42 inches long; selected quartered oak stock; solid slab pedestal and extending feet; good size drawer and shelf. Special tomorrow at ***$14.00***

FUMED OAK ROCKER—roomy, strongly made and has a good finish; built on straight lines; saddle wood seat; an unusually good value at, special ***$4.25***

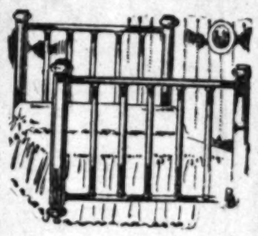
GOLDEN OAK TABLE—built with oval top, 55x60 inches; finest quartered oak; two heavy pedestals with scroll feet. You must see this table to appreciate its value; regular $57.50 table, special at.... ***$47.50***

Brass and Iron Beds and Mattresses at Lowered Cost

BRASS BED; pictured here; satin finish; 2-inch post with plain caps and attractive rails and fillers; exceptional style and value; special price..... ***$9.75***

BRASS BED—satin finish; Colonial four-post style; heavy knob caps; double top bar; double width combination sleeve on posts below the spring rest; handsome bed with unusual and distinctive features. Special price ***$29.00***

BRASS BED—satin finish; massive style; 2¼-inch continuous posts; extra large capping and fillers; brass feet and castors; big luxurious looking bed. Special price tomorrow ***$47.50***



IRON BED; Vernis Martin gold bronze finish; arch fillers connecting with each other; large fancy chills; attractive bed; Special price ***$7.25***

IRON BED; Vernis Martin; perfectly plain continuous posts; delicate pattern; strong construction; will not tarnish or wear off. Special price..... ***$8.50***

WHITE IRON BED—continuous 2-inch post with fancy chills and feet; wood casters. Same bed with additional top rail may be had at same price. Special price tomorrow ***$11.25***

Special Sale of Colonial Rag Rugs

These are very effective Rag Rugs in the Colonial Poster Border and hit and miss styles; made very heavy and durable with fringe on ends; colors—blue, tan, gray, green and pink; very attractive for bedrooms and bathrooms.

75 Poster Rag Rugs; 10 assorted patterns and colors; size 36x72; regular value $4.50. Special at ***$2.95***

25 Hit or Miss Rag Rugs; assorted colors; size 30x60; regular value $1.25. Special at ***95c***

25 Poster Rag Rugs; 12 assorted patterns and colors; size 30x60; regular value $3.00. Special at ***$1.95***

35 Hit or Miss Rag Rugs; assorted colors; size 25x52; regular value $1.00. Special at ***70c***

Barker Bros. Own-Make Superior Mattresses

"BARKER'S SALE" MATTRESS; square tufting; roll edge; 45 lbs. cotton felt; covered with pretty art ticking, made in our own shops. Special tomorrow ***$9.00***

"ANGELUS" MATTRESS—full weight; pure cotton felt in layers; special Imperial edge with plain stitching; this mattress is a particularly fine value at special price tomorrow ***$13.50***

Our Annual Fall Sale of Lace Curtains To Be Continued Another Week at Specially Low Prices!

—This is an event that is proving very popular with a very large number of home-keepers in Los Angeles, on account of the extensiveness in variety and exceptional values we are able to offer. Popular demand makes it necessary to continue this sale another week.

—This sale embraces a very large collection of high-grade curtains—nearly two hundred different styles in all, in white and ecru—some of them from the looms of foreign lands. There are Irish point curtains mounted on scrim and nets, Cluny Arabian curtains, Lacet Arabian curtains, Novelty curtains; also a large assortment of white muslin curtains. Prices in this sale are, in many cases, actually less than wholesale cost.

—Don't fail to attend this sale this week.
In addition to this sale we call your attention to the following splendid special values in Draperies for tomorrow:

Regular 15c—36-inch Burlap at 10c
Regular 35c—36-inch Cretonne at 25c
Regular 20c—36-inch Swiss at 12½c
Regular 35c—38-inch Marquisette at..25c
Regular 75c—50-in. Repp (all colors) 60c
Regular 35c—38-in. Colored Scrim, at 25c
Regular $2—50-inch Tapestry, at...$1.50

Drapery and Upholstery Dept. Mezzanine Floor

Select Your Baby Vehicle

From Best Assortment in the City

—Come to Barker Bros. Children's Department and see the wonderful variety of Go-Carts, Perambulators, Carriages, etc., we exhibit, and which you will find unusually attractively priced.
—**OUR STURGIS GO-CARTS** are the most practical and convenient carts made. You'll like them for their light weight, strength, compactness, easy running, beautiful styles and fine finish. We show twenty styles at prices from $5.00 to $23.00.
—Don't fail to inspect our line of Whitney Wicker Carriages which range in price from $22.50 to $40.

Dept. Go-Carts and Carriages Fifth Floor

"VULCAN" GAS RANGE; roomy cabinet size; elevated oven 18-inch sq. by 14 inches high; including fine broiler; has shelf below for hot pots and pans; large canopy above to catch odors and steam from cooking. Special price— ***$35.00***
This includes connecting.



"VULCAN" GAS RANGE; heavy cast iron top and frame; removable burners; adjustable orifice; burns either natural or artificial gas; regular price $21.00. Special price tomorrow ***$19.00***

AIR-TIGHT HEATER—good sized with nickel-plated screw draft; well lined; either top or rear flue; complete with one length pipe; a big luxury for a little money. Special price ***$1.25***

BASKETS, GRATES—made from best quality cast iron; pretty design; smooth finish; there are three sizes from which to choose. Burns coal or wood.
20-inch size at.....$3.50
22-inch size at.....$3.75
24-inch size at.....$4.00

Special Chinaware Values

AMERICAN SEMI-PORCELAIN—45 pieces; pretty decoration of forget-me-nots; splendid glazing; a very practical set for a bungalow. Regular price $5.00. Special price tomorrow..... ***$3.75***

AMERICAN SEMI-PORCELAIN—plain white; gilt border lace effect; heavily glazed; very pretty.
Regular $18.20, 100-Piece Set—$14.50.
Regular $9.00, 50-Piece Set— $7.75.

BLUE WARE—famous old Willow pattern; English Semi-Porcelain. A favorite pattern.
Regular $16.90, 100-Piece Set—$13.50.
Regular $8.20, 50-Piece Set— $7.50.

We Operate Our Own Mattress and Window Shade Factories

America's Largest, Most Completely Stocked and Best Equipped Home-Furnishing Establishment

Barker Bros ESTABLISHED 1880

Leading Southwestern Piano and Talking Machine Dealers—Office Furniture Headquarters

We Have Our Own Upholstery Shop Art and Decorative Dept.

Numbers 716-718-720-722-724-726-728-730-732-734-736-738 South Broadway

Premium Inauguration Sale

THE GREATEST SUCCESS IN OUR HISTORY—and it certainly deserves to be! This great Premium Plan of Brent's, the most comprehensive west of Chicago, is the result of our insistence on giving Southern California Furniture Buyers the greatest values in House Furnishings ever offered.

This great Profit-Sharing Store has become a Monument to Truthful Advertising and Square Dealing. We search the markets of the whole country for the utmost values in Merchandise in order to be able to retail them to our patrons at prices POSITIVELY LOWER THAN ANYWHERE ELSE. Our advertising bears the stamp of Truthfulness—our Terms to our Credit Customers are the Fairest.

Our volume of business is tremendous, made possible: (1)—because our prices are LOWEST; (2)—because our organization is complete and efficient; (3)—because we make great savings in our Buying Department controlling practically unlimited capital. We demand and GET extra concessions and discounts from manufacturers.

These are some of the reasons why we are able to GIVE to our customers these thousands of excellent Premiums. Visit Brent's tomorrow and convince yourself of every fact we have stated. The whole store is arranged for your convenience—courteous clerks, helpful suggestions, comfortable Rest Rooms. In addition to offering you LOWER PRICES THAN OTHER HOUSES, we share our profits with you in a practical and substantial manner. WE GIVE YOU YOUR CHOICE OF DOZENS OF PREMIUMS WITH PURCHASES ABOVE $5.00.

TRADE AT BRENT'S—IT PAYS!

Buy An "A-B" Range--They're Matchless



$11 Model, Special Two Days — *Six on Sale Each Day*

$7.15 Stands 32 inches high, just table height. Equipped with three burners—large oven, measuring 17x13x11-ins., fitted with oven shelves and roast pan. Built of tough blued steel throughout—finished exceedingly well for a Stove priced so low. Come to Brent's Monday or Tuesday and get one at almost Half Price.

$45 Model Special *At Brent's Mon. & Tues.*



Built of blued steel throughout. Has Oven 15x18x11½, with Glass Door, nickel-trimmed. Equipped with steel Canopy over main top, with Plate Shelf. Steel-lined—Broiler Oven measuring 13½x18x11—fitted with Broiler Bars and Rack. This Model has 4 Burners and Simmerer in the Main Top. It is fitted with the only satisfactory Self-lighting Attachment on the market.

$36.50 Terms 75c Per Week

Use Your Credit Here!

Furnish your home properly—don't deny yourself comforts that are easily within your reach. Use your Credit at Brent's. When you spend $10 here you get immediate possession of $100 worth of Furniture.

Send for Our Catalog

You should have our handsomely illustrated Catalog. Send for it today. It will show you how you can save money in a dozen ways in furnishing your home. Your name and address on a postal will bring this useful Catalog by return mail.

Just Read This Affidavit!

State of California
County of Los Angeles } ss

Edwin J. Brent, being duly sworn, deposes and says that he is owner and manager of store located at 712-14-16-18 South Main street, in the city of Los Angeles, generally known as Brent's Great Credit House, and that since the 1st day of February, 1913, he has been conducting his business on a Profit Sharing basis.

He further deposes and says that since February 1st, 1913, he has purchased for distribution amongst his patrons 8303 sets of Dinner Ware with a retail valuation of $17,256.10, and that up to October 1st, 1913, he has distributed to 2421 of his patrons Dinner Ware of the retail valuation of $12,643.84.

Furthermore, that he has on hand at this time 882 sets of Dinner Ware with a retail valuation of $4,612.86, and has in addition to this present stock, purchased 1360 sets which are now en route to Los Angeles and which sets have a retail valuation of $8,576.80 all of which is for distribution amongst patrons of BRENT'S Furniture Store.

Signed, Edwin J. Brent

Subscribed and sworn to before me this 29th day of September, 1913.

Hermon B. Stone

Notary Public for County of Los Angeles, State of California.

HERMON B. STONE NOTARY PUBLIC LOS ANGELES CO. CAL.

Special 8 to 10 A.M. Two Days $1.80 Air Tight Heater



90c These are splendid, large-sized Heaters, 23 inches high, 12 inches wide, 16 inches deep. This Heater comes in the popular oval shape with Nickel Draft and large Fuel Opening. The construction throughout is of Pressed Steel. Not more than one will be sold to each customer at this extraordinary price. Monday and Tuesday. Free City Delivery.

Special—4 to 6 P.M., Two Days

$4.00 "Perfect" Oil Stoves

We'll sell only 15 Monday and 15 Tuesday. This stove is clean and economical—smokeless and odorless. Heats a large-sized room comfortably and quickly on the coldest day at the astonishingly low cost of less than one cent per hour. Free delivery will be made within the city. Better come at 4 o'clock sharp.

$2.45

All Merchandise Advertised

will be found here on our floors exactly as described. "Hour" and "Quantity" Specials are restricted, only as stated. If we say we will sell six of any particular article we will find six on sale. If an article is on sale between 8 and 10 a.m., for instance, you will find it here precisely as advertised—but YOU MUST COME ON TIME. "Hour" and "Quantity" Specials are exempt from participating in our Premium Plan. YOU PAY YOUR PROPORTION OF PROFIT IN THE EXTRA PRICE CONCESSIONS.

Special 12 to 2 P.M. Two Days Reg. $3

Golden Oak Rocker



$1.65 You will find this excellent Rocker exactly like the picture. Quartered Oak Veneered Seat, neat style back, fitted with 6 neatly-turned spindles.

A remarkable value, even at the regular $3 price. Only 10 will be sold Monday and 10 Tuesday at $1.65.

Special 10 to 12 Only Two Days 80c Linoleum

Bring your measurements—ten splendid patterns of heavy quality Cork Linoleum in the popular "E" Grade. This extraordinary Special—less than Half Price—is for Monday and Tuesday mornings only. Many other Bargains in Linoleum—about 50 Remnants of all grades, containing 1 to 15 yards. Values from 75c to $1.50 per yard will be sold at 22½c up.

36c yd.

Free Premiums to All---Trade at Brent's!

Free with Purchases of $5 to $9.95



Coffee Boiler
Cortez Shovels
Dish Pan
Steamers
Water Pail
Tea Kettles
Berlin Saucepan
Milk Boilers
Lotus White 7-in. Casserole
Alarm Clock
6 Delaware Teaspoons
4-Ft. Skirt Board
Chop Bowl
Oil Can
16-Qt. Galvanized Bucket
Berry Sets
Scrap Baskets
Hose
Tin Wash Boiler
Galvanized Garbage Can
Water Pitcher
Granite Rice Boilers
Granite Tea Kettle

Free with Purchases of $10 to $14.95



1 set Andirons
Imported Woven Waste Basket
Air-Tight Heater
Lip Saucepans
Frying Pans
Preserving Kettles
Hot Plate
Garbage Pail
Sofa Pillow
Rubber Mat
Mirror
Andirons
Lace Curtains
Rag Rugs
Lanterns
Bow Back Chair
Milk Boilers
12 Tumblers
30-inch Smyrna Rug
Indian Clock
Scrap Basket
American Quilt
Set Pott's Irons
Floor Brushes

Free with Purchases of $15 to $24.95



Indian Stool
Magazine Rack
Tea Kettle
Aluminum Kettle
Aluminum Saucepans
Wash Boiler
Lace Curtains
Golden Oak Chair Rocker
Rubber Mat
Mirror
Hall Rack
Lace Curtains
Roman Seats
Fumed Oak Stands
Golden Oak Stands
Hall Mirror
Rocker
Clocks
12 Tablespoons
1 Doz. Napkins
Spreads
Comforts
Couch Cover
Table Cover
"Dandy" Pillows, 19x26
Tea Kettles

Free with Purchases of $25 to $49.95



Horn-Handled Carving Sets
Gas Heaters
Hall Racks
Leather Hassock
Iron Bed
Tables
3-pint Aluminum Octagon Tea Pot
32 Pc. Set Dishes
Victor Vapor Heater
Pedestals
Carpet Sweeper
Enameled Iron Bed
1 Set Cast Steel Andirons
Golden Oak Parlor Stand
"Autocrat" Alarm Clock
Basket Grates
Rice Boiler
Tea Pots
English Breakfast Table
"Superior" Spreads
Single Comforts
Curtains
Olympia Gasoline Stove
Gas Heaters

Free with Purchases of $50 to $74.95



Grates
Crex Rug
Oneida Body Brussels Rug
Perfection Heater
Duck ½-Down Pillows
Boilers
42-Pc. Set Dishes
Pedestals
2-Burner Oil Stove
Beveled Mirror
Mirror Hat Rack
Lawn Settees
Iron Bed
Gas Plate
Magazine and Book Rack
Electric Iron
Crib
Iron Beds
"Riverside" Spread
Tables
Racks
Screen
Couch Covers

Free with Purchases of $75 to $124.95



Hall Racks
Desks
Pedestals
Heaters
Parlor Stands
Library Tables
Dressers
Rockers
Gas Ranges
Chair
Lady's Desk
Telephone Set
Clock
Refrigerators
Iron Beds
Blankets
Rugs
Portieres

Free Premiums to Cash and Credit Customers alike. Premiums with Credit Accounts are delivered with the Goods, but title remains with F. J. Brent until last payment is made. A clear Bill of Sale is then given. You see, you have the use and enjoyment of your Premiums just the same as the Goods you buy, while you're paying for them on Credit.

Special 2 to 4 P.M. Two Days $10 Iron Bed



10 Each Day **$5.3**

Price tomorrow or Tuesday.

Rug Special Extraordinary

At 10 a.m. sharp tomorrow morning, we will put on sale ten SLOANE'S VELVET RUGS, 9x11 ft. Beautiful, choice woven Patterns—heavy pile Velvet Rugs that sell regularly at $16.50. If you come promptly at 10 Monday morning, you'll get one at the extraordinary price of..... **$9.9**

Plenty of Bargains in Rugs

SHUTTLEWORTH WILTON VELVET RUGS

Size 9x12. Reg. $50. Brent's Price..... **$34.65**
Size 8.3x10.6. Reg. $45. Brent's Price..... **$31.35**
Size 4.6x7.6. Reg. $16.50. Brent's Price..... **$11.55**
Size 22x54 ins. Reg. $5. Brent's Price..... **$3.65**

HIGHTSTOWN AXMINSTER RUGS—Pleasing Patterns

Size 9x12. Reg. $26. Brent's Price..... **$18.95**
Size 8.3x10.6. Reg. $24. Brent's Price..... **$17.25**
Size 6x9. Reg. $22. Brent's Price..... **$16.35**

SANFORD'S XXX TAPESTRY RUGS

Second to None in Their Class. Size 9x12. Reg. $21.50. Brent's Price..... **$15.65**
Size 8.3x10.6. Reg. $17.50. Brent's Price..... **$12.65**
Size 6x9. Reg. $12.50. Brent's Price..... **$8.35**

WHITTALL'S BODY BRUSSELS CARPET—

28 yds. No. 3117 } Regular $2.25.
57 yds. No. 3067 } Brent's price..... **$1.18**
50 yds. No. 3067

SMITH'S WILTON VELVET CARPET—

19 3-4 yds. No. 6515C } Regular $2.25.
46 yds. No. 6425A } Brent's price..... **$1.18**
50 yds. No. 6425A

SMITH'S VELVET CARPET—

56½ yds. No. 4200A } Regular $1.55.
45 yds. No. 4488A } Brent's price..... **83c**
53½ yds. No. 4569C
67 yds. No. 4529A

SMITH'S PALISADE VELVET CARPET—

54 yds. No. 3133D } Regular $1.20.
38 yds. No. 3143D } Brent's price..... **70c**
50 yds. No. 3148A

SMITH'S GOBELIN AXMINSTER CARPET—

30 yds. No. 506B } Regular $2.25.
29½ yds. No. 506C } Brent's price..... **$1.20**
36½ yds. No. 502D

SMITH'S BEST TAPESTRY CARPET—

56½ yds. No. 1401A } Regular $1.35.
49¾ yds. No. 1319C } Brent's price..... **74c**
64 yds. No. 1402
60 yds. No. 1424B

SMITH'S "B" PALISADE TAPESTRY CARPET—

67 yds. No. 619609D } Regular $1.25.
29½ yds. No. 619653A } Brent's price..... **66c**
60 yds. No. 619624A

SANFORD'S COMET TAPESTRY CARPET—

59 yds. No. 4987. Reg. $1.00. Brent's Price..... **53c**

Carpet Clearance at Cost

Maple Chairs Reduced



Regular $2.25 Rockers, now.... **$1.50**
Regular $2.25 Chairs, now..... **$1.50**
Regular $3.50 Rockers, now..... **$2.45**
Regular $3.50 Chairs, now..... **$2.45**
Regular $4.00 Rockers, now... **$2.65**
Regular $4.50 Rockers, now..... **$3.15**

Special 11 A.M. Sharp $6.50 Rocker



This is a roomy, comfortable chair that will make a splendid appearance in your living-room. Solid, with panels down each side, exactly as illustrated. The general finish and appearance of this Rocker are very rich. Only 5 on sale Monday and Tuesday at $3.35.

$3.35

Special Monday—Excellent $4 Grates

Five to Be Sold

This Special is offered expressly to acquaint you with our great stock of Grates in our modern Stove Department. This Grate is exactly as pictured—and we shall sell only five at the Special Price of $2.25.

$2.25





This Solid Oak Princess Dresser

$24.65 *Would Cost $32.00 at any other store*

Note the size. Built of quarter-sawed oak throughout—1 large and 2 small drawers, each fitted with neat wooden pulls. French plate beveled mirror, 32x42 inches. Top measures 42x22 inches. Neatly shaped Colonial style legs. High grade cabinet work throughout—it's a Dresser you'd expect to pay $32 for anywhere.

Other Brent Bargains in Dressers

DRESSERS marked $15 at other stores. At Brent's **$11.85**
DRESSERS marked $16 at other stores. At Brent's **$12.95**
DRESSERS marked $30 at other stores. At Brent's **$22.95**
DRESSERS marked $33 at other stores. At Brent's **$25.25**
CHIFFONIERS marked $10 at other stores. At Brents. **$7.95**
CHIFFONIERS marked $13.50 at other stores. At Brents..... **$10.45**
CHIFFONIERS marked $14.00 at other stores. At Brents..... **$11.25**
CHIFFONIERS marked $18.00 at other stores. At Brent's..... **$14.85**

Look for the Orange Colored Tags on all Specials

Your Chance to Save on a "Lion" Water Heater

Here's a thoroughly dependable HEATER for medium-sized or small houses. It connects direct with the kitchen tank, and furnishes hot water for the whole house. The Lion heater is made with copper heating coils and cast iron jacket. It gives long, satisfactory service. We will sell just six Monday and just six Tuesday, at the special prices below:—



$18 Model—Special **$11.15**

$20 Model Special **$13.15**

Pictures *Values Up to $5.00*

Many subjects—Landscapes, etc., etc.—Values up to $5.00. Pick a few good ones from this great assortment tomorrow.

15c *Upwards*

Garden Hose

Special

Great quantity of this ¾-in. Hose on sale Monday and Tuesday. An unusual opportunity to get Guaranteed Hose at almost Half Price. Don't miss this Special.

7½c *Per Foot*

A Score of Bargains in Kitchen Utensils—Read Them!



85c 4-ft. Ironing Boards. Special..... 55c
$1.10 5-ft. Ironing Boards. Special..... 75c
$1.30 5½-ft. Ironing Boards. Special..... 90c
15c Cylinder Graters. Special..... 10c
90c Garbage Cans. Special..... 60c
$1.10 Garbage Cans. Special..... 70c
$1.30 Garbage Cans. Special..... 85c
$1.50 Garbage Cans. Special..... $1.00
15c Yankee Can Openers. Special..... 10c
$1.65 Wash Boilers. Special..... $1.15



$2 Wash Boilers. Special..... $1.25
$2.25 Wash Boilers. Special..... $1.40
35c Oil Cans. Special..... 20c
70c Flour Sifters. Special..... 125c
80c Tea Kettles. Special..... 55c
90c Tea Kettles. Special..... 60c
$1.00 Tea Kettles. Special..... 65c
$1.85 Nickel Tea Kettles. Special..... $1.20
$2 Nickel Tea Kettles. Special..... $1.35
$2.25 Nickel Tea Kettles. Special..... $1.50



Aluminum Ware Specially Priced

$1 Lipped Saucepans, Special..... 65c
$1.20 Lipped Saucepans, Special..... 80c
$1.40 Lipped Saucepans, Special..... 90c
$1.60 Lipped Saucepans, Special..... $1.05
$3.35 Coffee Pots, Special..... $2.35
$3.65 Coffee Pots, Special..... $2.
$4.00 Coffee Pots, Special..... $2.
$4.00 Tea Kettles, Special..... $2.
$4.50 Tea Kettles, Special..... $2.
$5.25 Tea Kettles, Special..... $3.

BRENTS

712, 714, 716, 718 So. Main St.

Near the Corner, but Not on It.

BRENTS

Dainty Marabou Neckwear

—Exquisite affairs in the shapes now most favored by Fashion—

—Stoles in black, natural, black and white and colors—some with muffs to match—Some all marabou, others mixed with ostrich.
—Small neckpieces in black, white and colors—made of marabou and ostrich and finished with ribbon bows of same color—$2.50. Other styles at $4.50, $5.50, $10, $11.50 up to the matched sets at $45 and $55.
—Beautiful Irish Lace Neckwear in great variety.
—Large square back Dutch collars, hand made—$3.50.
—Round cape collars, $1.50, $2.25, $3.50.
—Small Dutch collars, $1.00, $1.25, $1.50.
—Lace collars combined with hand-embroidered bands and some edges—2 to 3½ inches wide. Some Vals. are included.
—For a great sale, while the yardage lasts, 5c yard. First floor.

"Decorated Lotus" $7.85
—A K. T. & K. American Porcelain with a dainty Pink Rose and Drab design—5-piece Cocktail set, $1.25.
The "St. George" $6.85
—Another semi-Porcelain with a green band and gold line—5-piece set, $4.25.
"White Lotus" $4.50
—The plain white Lotus—a very neat and plain American Porcelain—56-piece set, $4.50.
"The Marie" $10.80
—A K. T. & K. American Porcelain—a very handsome 56-piece set, $8.50.





"Imperial Bremton" $12.75



A Sale of Serge at $1.00 Yard

—Storm serge and French serge—It has just arrived by express—

—It almost missed this advertisement—the manager barely in time to give publicity to this very strong offering for Monday's selling.
—Women should not fail to grasp this opportunity—the quality of this serge warrants extra efforts. Let's trade to share it at $1.00 yard.
—Navy, wine, Hr-dessin, mahogany, brick, Belge, brown—the shades. Remember, first floor.

12 Pieces Fancy Chiffon at $1.25 a Yard

—They have come just as we wanted them most—Chiffons are in such great demand that they are scarce at any price—These beautiful, dainty and flowered chiffons will fly away at $1.25. First floor.

The Great Doll Show, Ready

—Santa Claus expects—

The Rich Canton Crepe at $1.95 a Yard

—One of the strongest features of this entire silk offering—40-inch Canton crepe—In Wistaria, Beige, Brown, Navy, Copenhagen and Electric Blue—A masterpiece of the Silk Weaver's Art—An absurdly low price—$1.95.

Buy Halloween Novelties Here Monday

Opens at 9:00 — Closes at 5:30

Phones—Home 60111, Broadway 6402.

Bullock's
Broadway at Seventh

"Kodak—

—and the world is yours"—Listen!
—If you haven't a Kodak you should have one—
—Because no home should be without one.
—Snap the baby, mother, father, sister, home friends—make a graphic record of good times to live over and over again.
—A dandy picture-taking Kodak, the Premoette, Junior, $5.00. First Floor.

—Bring your Kodak films to Bullock's on Monday for Free development—Leave order for prints you want—

—Halloween 11 days hence

—If you've a party in prospect look to Bullock's for all the grotesque figures and appropriate "fixings."
—Snapping bonbons, containing caps, favors and mottoes, 15c to $2 for box of 12.
—Quaint figures and novelties, 2½c to $1.50.
—Japanese toweling and lunch sets at a wide range of prices.
—Art goods section, 4th floor.

A Sale of Perrin's Cape Gloves at 95c

At 3 for 50c

—The new patterns in Alpine Handkerchiefs—
—Are taking their turn at astonishing folks—Every year these uncommon handkerchiefs have proven a sensation.
—All linen—embroidered in one corner—3 in a box for 50c.
—Alpine handkerchiefs are to be found only at Bullock's in Los Angeles—A fine gift for women.

Phones—Home 60111, Broadway 6402.

Bullock's
Broadway at Seventh

—Interwoven socks by the hundred dozen—That's the way men demand them of Bullock's—25c, 35c, 50c pair.

—A timely offering and a very special one—

—They are not the kind of gloves one ever expects to buy for 95c. Not at all! They are genuine Perrin gloves, and they are very much underpriced.
—Perrin's full pique tan cape gloves, self-embroidered or with two strands of heavy black embroidery, 95c a pair, which is over a third under regular.
—First floor.

Opens at 9:00 — Closes at 5:30

Suits! Coats! Dresses! "Just Look at These Values at $25.00

A Great Millinery Reception

—will be held in the 2nd floor salons on Monday, at which the superlative difference, and character, and desirability of Bullock's hats will receive a distinguished exploitation—



2—A unique model of soft green velvet; handsome feather osprey—a Bullock interpretation after Reboux—

—New hats will be shown, not in overwhelming numbers, but in variety over which the charm of individuality will reign supreme. Hats that are not like other hats—with flashes of art, and style, and personality—that reflect the most beautiful ideas of Fashion and at the same time give to them new charm.
—The Bullock Hats that will be shown on Monday will be as extremely interesting as those magnificent Parisian creations of Georgette, Lewis, et al., that have come thousands of miles to bring to the women of Southern California the most brilliant thoughts from the leading Ateliers of France.
—To every woman this announcement is addressed as an invitation—Come to the second floor and see this display of Fashion's most glorious millinery, Monday.



1—The above hat is a Bullock model—of black velvet—with peach blow ostrich plumes. Bridle strap under chin. Exclusive.



3—A purple velvet shape made beautiful with Parisian mounting of Paradise and Fitch fur—a Bullock creation of rare charm.

—"The Draped Turban is the rage—it seems to have taken the city by storm"—

—Comes the wire from Fashion's capitol—

The Draped Turban

—is at Bullock's in infinite variety—Showing the closeness of the union between this store and style—

—Conservative, distinctive, practical, handsomely designed of dark, rich colored velvet, with nap that is almost fur. Mounted with flowers and feathers, trimmed with velvet wings, snug fitting and fascinating.

—A display well worth while will be made at Bullock's, Monday, 2nd floor—$12.50 to $19.50.

Sterling Silver

—Dainty, unique designs in various articles for the table—

—Condiment sets, dessert sets, tea coasters, almond sets, bonbon dishes, domino sugar trays, sugar and creamer, salts and peppers, cheese plate and knife, lemon plate and fork — Wide range of prices. First floor.

Parisian Ivory

—Dainty articles for the dressing table are not necessarily costly—

—What could look neater than these white sets when engraved with milady's initial or monogram?

—Hair Brushes in various shapes, $2.50 to $5.00.
—Cloth brushes to match, $2 to $3.25.
—Hat brushes to match, $1.50 and $1.75.
—Mirrors in various sizes with straight or ring handles, $1.75 to $6.00.
—Cuticle knives, button hooks, flexible files, 50c.
—Shoe horns, 35c and 65c.
—Tooth brush holders, 65c.
—Combs, 50c to $1.50.
—Picture frames, $1 to $2. —First Floor.

Dainty Marabou Neckwear

—Exquisite affairs in the shapes now most favored by Fashion—

—Stoles in black, natural, black and white and colors—some with muffs to match—Some all marabou, others mixed with ostrich.
—Small neckpieces in black, white, natural and colors—made of marabou and ostrich and finished with ribbon bows of same color—$2.50. Other styles at $4.50, $6.50, $10, $11.50 up to the matched sets at $45 and $55.
—Beautiful Irish Lace Neckwear in great variety.

Christmas, 9 Weeks +

—56 shopping days—the pendulum is swinging—time is not turning over a new leaf for the benefit of the gift shoppers of 1913.

—Hasn't holiday buying commenced! Look at those CLASSES IN ART NEEDLEWORK that are so busy making presents on Bullock's fourth floor. The lessons are free. You can profit by them if you will. Ever, ever so many pretty and practical gifts can be made for ever so little money.
—Look at those classes in HAND-PAINTING CHINA ON THE FIFTH FLOOR. Did you ever see more enthusiastic eagerness? The first 6 lessons are Free to beginners who purchase their outfits here—
—Look at the crowds of NEW BOOKS that are coming into the Book Store, first floor. One dandy **Baum Picture Book, a surprise, at 10c.** Another series at 50c copy every child should have. It's worth investigation.
—THE TOYS are clamoring for more room on the fourth floor.
—Thousands and thousands of dollars' worth of Hats, Suits, Furs, Waists, Gloves, Neckwear, Jewelry, Hosiery, Shoes, Handkerchiefs, Men's Furnishings—Silver, Linens and China for Thanksgiving are coming in.
—And all the time the great work is going on, that of building this Greater Bullock's into a business notable for its betterness—expressed in terms of efficiency in securing the satisfaction of its customers.
—Holiday shopping should be commenced seriously, on Monday—

Irish Crochet Lace Much Underprice

—Hundreds of yards of the prettiest edgings and insertions, in different widths and patterns, to be out Monday at 25 per cent. less than worth—An extraordinary happening—

—A sale that will strike a responsive chord in the desires of ever so many women—An unusual economy event over which quality reigns supreme—
—No matter whether you need Irish crochet lace at present, or may need it in the future—Now is the time to buy this leading importer and from adjustments in our own regular stock—
—Buy Irish crochet lace at Bullock's, Monday.

First of All—600 Yards of Splendid ⅜-inch Hand-made Irish Crochet Picot Edge Lace Out at 15c a Yard

—1½-inch scalloped edge, Rose pattern at 65c.
—1-inch Rose patterned insertion at 65c yd.
2-inch scalloped edge, Shamrock pattern at $1.25.
¾-inch straight edge in the Rose pattern at 65c.
⅝-inch insertion and edging—Rose pattern 35c.
—1½-in. scalloped edge, Rose pattern at 85c yd.
—1½-inch straight edge Rose pattern at 75c yd.
—2½ and 2¼ in. scalloped edge, Rose pattern, $1.40.
—1¾-in. insertion in the Rose pattern at $1.25 yd.
—10¾-in. U-shaped medallions at 85c each.
—2½-in. square Medallions at 10c; 2-inch at 5c.
—Pretty crochet balls to be sold at 35c dozen.

Emphasizing the New Semi-Porcelain Ware

—the Dinnerware Store at Bullock's sends out this strong announcement—

—The display of dishes on the 5th floor is attracting unusual attention these days. Rich in variety—covering a range from semi-porcelain sets at $4.50 up to magnificent china with royal gold embossed patterns—it is an exhibit that should interest everyone who is thinking of dishes at any price.
—In addition to the beauty of the shapes and patterns on display, and the strength of the values—a point worthy of emphasis is this—**The sets are all in open stock patterns**—so that you can choose the assortment you like best, and replace dishes as you break them.
—Remember, open stock dinnerware is a specialty at Bullock's. Plan to buy the dishes you need on Monday.



"Decorated Lotus" $7.35
—A K. T. & K. American Porcelain with a dainty Pink Rose and Drab design—58-piece Outfker set, $7.35.

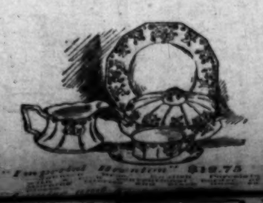
The "St. George" $6.85
—Another semi-porcelain with a green border and gold trimming—54-piece partake set, $6.85.

"White Lotus" $4.50
—Up to the matched sets at $45 and $55.

A Special—49-piece Set at $4.50

—is of the famous K. T. & K. American semi-porcelain—a very dainty pink spray decoration—open stock—of course. Think of a 49-piece set at $4.50. They should sell rapidly on Monday.







—"Just note the style and tailoring of these suits; Look at this coat, and this, and this; and these are only a few of the dresses"

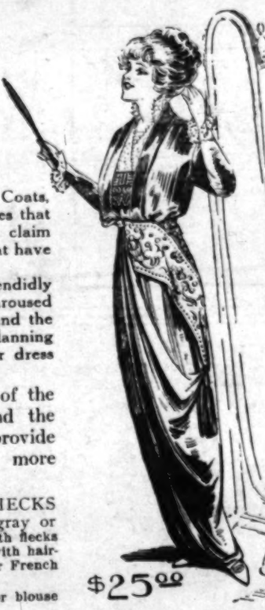
—There's to be an unusual triangular event, Monday, on the second floor—an event that concerns the distribution of certain suits, coats and dresses that have been gathered together to sell at $25 and that should interest scores of women.
—There may have been Suits, Coats, Dresses, offered in individual instances that surpassed these values—We do not claim them to be the most extraordinary that have ever been advertised—
—We do claim them to be splendidly worthy the enthusiasm they have aroused among those who have seen them, and the attention of every woman who is planning the purchase of a new suit, coat or dress on Monday or in the near future.

$25.00

—The result of the recognition of the popularity of $25 as a price and the determination of Bullock's to provide suits, coats and dresses at this price of far more than ordinary merit.
—AMONG THE SUITS are SHEPHERD CHECKS in black and white; SCOTCH SUITINGS in gray or tan stripes, mixtures and small check effects; some with flecks of color or indistinct stripes; **Bedford Cords** in navy, with hairline in white; **Peau de Peche** in taupe, brown, navy or French blue; **Black or Navy Serge; Wool Repp; Diagonals.**
—Plain tailored and semi-fancy styles; cutaways, straight cut college coats or blouse effects.
—Trimmed and untrimmed. Hardly an effective favorite mode that is not well represented. **Suits at $25.00.**

There are Dresses of crepe de chine, charmeuse, satin, poplin and crepe, in black, navy, Callot blue, Ceil blue, Corbeau blue, dark wine, Burgundy, plum, brown, leather shades, paprika, mahogany—Some are combined with plaid or stripe silk—There are Roman stripe ribbon trimmings, sashes and girdles of plaid or futurist tones—Blouse, postillion and tunic effects; girdles of moire with large flat front bows—Vestee or vest effects; frills of shadow lace and net—Smart little back collar of lace or satin—Dainty ecru batiste collars of satin and bengaline—Skirts with novel new effects in drapery—the long low back drape—the front uplift—the side drapery and long pleated tunic.

The Coats are three-quarter and half length models of the new rough materials—such as zibeline, camel's hair and Scotch mixtures, also of smooth reversible materials with plaid back—two-tone wool brocade, striking and subdued stripes and mixtures—rounded or square corners—some are hip length—blouse back, set-in front belts—belts in back and belts all the way around—patch pockets—some coats have the graduated panel back—some have wide revers—wide collars—some button close to the neck or can be left open—deep yokes cut in one wit hthe wide sleeves—some sleeves are cut in one with the coat—some have deep cuffs—Then there are coats of Seal Plush and Arabian Lamb—full length, lined with satin—long roll collar of self-material or caracul velour—fastenings are large silk ornaments—



$25.00



$25.00

—Consult freely with the Bureau of Style Information concerning new fall costumes—First Floor.

A Sensation in Silk Circles

—The prices that will reign over some of the most beautiful, exclusive silks of the entire season — ARE SO RIDICULOUSLY LOW THAT the values should prove a sensation in silk circles and among women of Southern California.

Two-Toned "Kismet de Luxe" $2.50

—is almost half price—A simply magnificent silk—in 4 designs—Advertised so extensively and so generally admired that it is one of Fashion's favorite silks of the Minute. A revelation at Monday's —price—$2.50 yard.

27-inch Silk Eponge at $1.25 a Yard

—Brocaded, with plain to match—Tango, Wistaria, Brown, Gray—Some of the very identical silks that have been selling in regular stocks at double Monday's price—$1.25 yard.

35-inch Colored Messaline at 90c a Yard

—The quality will surprise you—One of the season's most favored staple silks—A beautiful messaline—35 inches wide—A surprise we have planned for Monday—A limited yardage at 90c.

The Rich Canton Crepe at $1.95 a Yard

—One of the strongest features of this entire silk offering—40-inch Canton crepe—In Wistaria, Beige, Brown, Navy, Copenhagen and Electric Blue—A masterpiece of the Silk Weaver's Art—An absurdly low price—$1.95.

12 Pieces Fancy Chiffon at $1.25 a Yard

—They have come just as we wanted them most—Chiffons are in such great demand that they are scarce at any price—These beautiful, dainty and flowered chiffons will fly away at $1.25. First floor.

3000 Yards Lace at 5c a Yard

—Half price and less than half price—Venise, Plauen, Ratine—

—There should be a crowd of buyers to share this item, sharp at store opening time on Monday morning.
—Pretty edges and insertions of Venise, Plauen and Ratine, ½ to 1-inch wide in a big assortment of patterns—white, cream and ecru; cream and ecru shadow lace bands and some edges—2 to 3½ inches wide. Some Vals. and many novelty laces included.
—For a great sale, while the yardage lasts, 5c yard. First floor.

A Sale of Serge at $1.00 Yard

—Storm serge and French serge—It has just arrived by express—

—It almost missed this advertisement—the manager caught this space barely in time to give publicity to this very strong offering in today's advertisement for Monday's selling.
—Women should not fail to grasp this opportunity—the quality of this serge warrants every woman to be proud to share it at $1.00 yard.
—Serge, white in the house, mahogany, brick, Belgo brown—the shades. Remember—

The Great Doll Show, Ready

Sale

Bargains in Rugs

Special Extraordinary $9.95

10 Each Day $5.35

$10 Iron Beds

Oil Stoves $2.45

P.M., Two Days

Heaters

Tight

Tags on Special

Specially Priced

$20 Model Special $13.15

Lion" Water Heat

NTS

Cordova and Other Leather Wall Coverings

The subject of wall treatment—upon which depends so much of the harmony of the home interior—deserves the devoted attention of home lovers.

It is a study in itself—a study in which the "California" can assist you most practically with its wealth of suggestions in all the newest and most acceptable wall coverings.

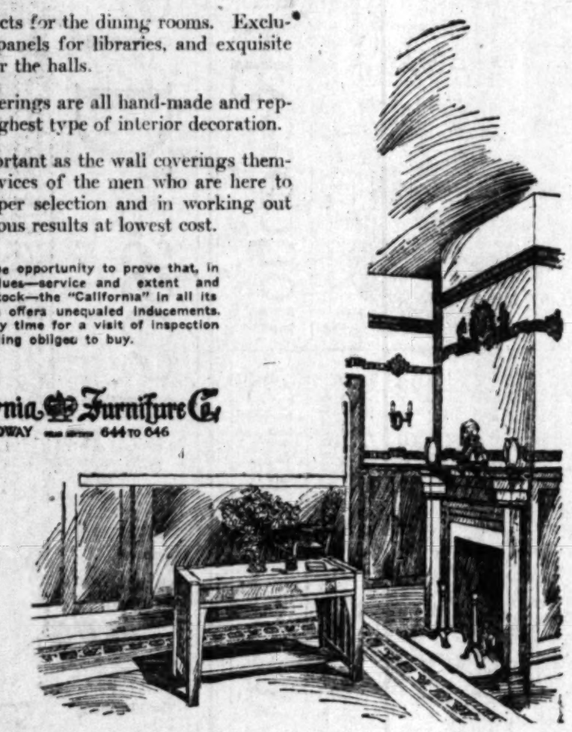
Especially worthy of your attention is our present unusual display of elegant Cordova and other rich leather effects—plain hide effects in all colors with harmonizing band borders and applique ornaments for the dining rooms.

Rich verdure effects for the dining rooms. Exclusive crowns and panels for libraries, and exquisite all-over effects for the halls.

These leather coverings are all hand-made and represent the very highest type of interior decoration.

And equally important as the wall coverings themselves are the services of the men who are here to assist you in proper selection and in working out the most harmonious results at lowest cost.

We court the opportunity to prove that, in point of values—service and extent and quality of stock—the "California" in all its departments offers unequaled inducements. Come in any time for a visit of inspection without feeling obliged to buy.



California Furniture Co.
BROADWAY 644 to 646

See our windows this week for effective dem-

Last Week of the Anniversary Sale

And a wonderful week it's going to be, too. Wonderful, from the view point of the extra values we shall offer, wonderful, as well, from the volume of business which those greater values and the lower prices MUST bring to the store. Make your selections early in this greatest week, and so avoid disappointment.



Distributors of Parisian Styles

The Paris
CLOAK & SUIT HOUSE
609-611 South Broadway

Sale 1500 New Dresses

Fifteen hundred of them. Think of it. And all of them on sale at prices that will astound and delight you.

250 dresses in charmeuse, poplin, crepe meteor, matelasse and crepe de chine. $19.50 values $12.50

$15 dresses in the finest grade of silk poplin.... $9.75

500 Dresses originally priced at $37.50 in all the new fabrics, now offered you at $25

Sale 50 serge dresses, all $12.50 to $15 values $7.50

Special Sale Values in Hair-Line Suits
$25

We have specialized in suits of this nature, this season, and are consequently able to offer you a better selection then other stores. Here are hairline stripes, wide apart, or close together, in blacks and blues of quality. Skinner's linings and every suit man tailored.

Sale of Coats
Three Big Items at
$25

Motor coats, worth $20, for.... $13.50

Handsome broadcloth coats for elderly women, worth $32.50 ..... $15.00

Sale of black charmeuse coats, fully lined, worth $35 ..... $25.00

Buy Handkerchiefs Now While We Offer Them at 1/2 Price

SILKS FOR LESS
I.A. Silk Works
219 MERCANTILE PLACE
4 DOORS FROM BROADWAY



QUILT PATTERNS
Every quilter should have our book of 450 designs, containing the prettiest, quaintest, scarcest, most grotesque patterns, from old log cabin to stars and quaint designs; also crazy stitches and Cat. All postpaid, for six 2-ct. stamps (or silver dime); 3 for 25c. Ladies' Art Co., Block 141, St. Louis, Mo.

MARTYN SANATORIUM
In the foothills above Pasadena, California. A luxuriant convalescent home for early cases of Tuberculosis only. Elevation 1000 feet. Pasadena phone, Colorado 1298. Los Angeles office, 825 Security Bldg.
Phone F3321

SOCIETY.

recent guests of Miss Florence Francisco, who entertained at the Westrada in honor of Miss Mildred Moore. The reception-room was bright with yellow chrysanthemums arranged in tall vases and the guests enjoying this happy affair were Miss Glenna Barber, Miss Anna Murphy, Miss Mildred Moore, Miss Nell McKinnon, Miss Margaret Harvey, Miss Marguerite Lyons, Miss Susie Jane Winebrinner, Miss Catherine Phelps, Miss Phoebe Hawey and Miss Eva Kirkpatrick.

Wedding Announcement.

Announcement is made today of the wedding of Miss Ruth Wood Foote and J. Ross Beck which was solemnized at San Bernardino August 30, Rev. William Prince officiating.

Engagement Made Known.

Mrs. T. E. Baird of No. 1755 West Adams street, announces the engagement of her daughter, Miss Esther, to Ward Wells Montgomery.

In New Home.

Mr. and Mrs. Lee Wiggins entertained recently in their new home on Manitou avenue, celebrating their cotton wedding anniversary. Cotton novelties formed artistic decorations and unique cotton shades subdued the lights. Place-cards were hand-decorated with women and in one corner a tiny ball of cotton was tied. After dinner games were played, the successful prize winner being Mrs. Ward Freeman. Others present were Mr. Freeman, Mr. and Mrs. Clarence O. Edwards, Mr. and Mrs. P. A. McAlfrey, Miss Marie Scholz, Miss Josephine Scholz, W. W. Wiggins, Joseph Scholz, Andrew Scholz, Arthur Scholz, Paul McAlfrey, Hector McAlfrey and Baby Scholz.

From Memphis.

Col. and Mrs. I. F. Peters of the Bryson had as their distinguished guest during the week Robert McKella, one of the best-known railroad officials of the South. With several friends he came here from Memphis in his private car. He was honored at a dinner party on Friday evening. Col. and Mrs. Peters who have come here to make their permanent residence were leaders in the social circle of Memphis and will be at home to friends throughout the winter at the Bryson.

Entertaining Relatives.

Mr. and Mrs. Seth Marshall of Arrowhead Hotel are enjoying a delightful visit from the former's brother and wife, Mr. and Mrs. Thomas H. Marshall and the latter's sister, Miss Jessie Davies, all of Painesville, O. Automobile rides over the splendid California automobile highways and spins through the many beautiful cities adjacent to Arrowhead are passing the days in a most delightful manner while daintily-appointed dinners in the evening followed by a game of bridge, complete the day's recreation. The guests will pass a couple of weeks at the resort.

From New Mexico.

Mr. and Mrs. A. B. McGaffey are domiciled at the Bryson. They have come here for the winter season from Albuquerque where Mr. McGaffey has entensive timber and lumber interests. Many friends in Southern California will be glad to know of their return.

Menlo Park Guests.

Mr. and Mrs. George A. Batcheider have come down from their beautiful country home at Menlo Park and are going to make their home at the Bryson for an extended period, possibly all winter. Mrs. Batcheider has a wide circle of friends in Los Angeles who will be delighted with the announcement of the permanency of her sojourn.

Sorority Party.

The Alpha Sorority of Occidental College entertained Friday in honor of their alumnae. The affair was in the nature of a house warming for the sorority's new home at No. 5353 Abbot place. A dainty supper was served, and the favors, which contained a picture of the house, were especially appreciated. About thirty-five guests from the active and alumnae chapters were present. The hostesses for the afternoon were Misses Rowena Rogers, Katherine McClung, Harriet Moore, Mabel Sharp, Margaret Lord, Mary Weymouth, Nellie Boring, Faith Hardy, Olive Hutchinson and Agnes Goudge.

At the Bryson.

Mrs. M. B. Hazeltine is visiting friends at the Bryson. She came here from Prescott, Ariz., and will remain for an indefinite period.

Marriage Surprise.

The marriage of Miss Agnes Jones Goodwillie, the attractive daughter of Mrs. Agnes J. Goodwillie of Hollywood, to Harlow McConnell Kimball, which was held Friday, October 10, at Santa Monica, before a few relatives, came as a great surprise to their many friends.

Mr. and Mrs. Kimball, who are both popular in the suburban town will be at home to their friends in the new home, No. 258 Harper avenue, Hollywood, after December 1. Mrs. Kimball was, before her marriage, a prominent member of the faculty of the Hollywood High School.

Charming Hostesses.

The Misses Vida and Corinne Lovejoy were the charming hostesses at a card party given recently at their home, No. 1075 North Hobart boulevard. A happy afternoon was spent playing five hundred, Miss Ruth Spaulding winning the first prize.

Chrysanthemums were used to good advantage in the living-room, while yellow rose buds carried out the scheme in the dining-room. Here a suggestion of Halloween was cleverly carried out in the decorations and appointments. Jack-'o-lanterns were hand-painted on the tally cards.

Those present were Misses Elizabeth Rathburn, Ruth and Mary Suman, Ruth Spaulding, Gertrude Hovey, Gertrude Young, Cecile and Helen Wood, Margaret Winkleman, Rita Winkleman, Helen Gore, Cecil Jenkins, Gladys Kratz, Harriet Blake, Elnetta R. Spaulding and the hostesses.

Towel Shower.

A "towel shower" was cleverly planned and given last week by Miss Lillian Nolan of No. 1240 Fuller avenue for Miss Carolyn Barton, whose pretty wedding occurred in the Hollywood Christian Church, Wednesday evening. A pink scheme, the bride's favorite color, was carried out in the pretty decorations, carnations being used in all the rooms. In the dining-room, where a dainty lunch was served, after cards were enjoyed, two immense Japanese baskets filled with the pink blooms and fern were placed at either end of the table. Later a tray of towels, embroidered, initialed and crocheted, were presented to the popular bride.

Bridge Club Entertained.

Many clusters of the ever popular La France roses furnished artistic decoration for the home of Dr. and Mrs. A. B. Leavelle, Friday evening, when Mrs. Leavelle was hostess to the members of the Auction Bridge Club and their husbands. The club prizes went to Mrs. A. G. Greenwood and Mrs. Leavelle, and the guest prizes were awarded Frank Hance and Mr. Greenwood. The scores were tallied on Japanese cards.

Among those enjoying the pleasant affair were, Mr. and Mrs. Will Morgan, Mr. and Mrs. James B. Irsfeld, Mr. and Mrs. George L. Eastman, Mr. and Mrs. G. G. Greenwood, Mr. and Mrs. Fred Mitchell, Mr. and Mrs. Frank Hance, Mr. and Mrs. W. H. B. Kilner, Dr. and Mrs. Walter E. Deering, Mr. and Mrs. Guy Barton Hinckley, Mr. and Mrs. Frank K. Galloway, Mr. and Mrs. Albert Walker, Mr. and Mrs. Harold Gorham and Dr. and Mrs. Leavelle.

Progressive Dinner.

A unique affair of the week was the progressive dinner party given by Mrs. C. T. Clark, Mrs. J. M. Lucas and Mrs. B. E. Loper, in honor of Miss Ethel Clark, Corliss Lucas and Bernie Loper.

The guests gathered at the beautiful Clark bungalow on Fifty-first place, early in the evening and at 7:30 p.m. were ushered into the dining-room and given an old-fashioned Dutch dinner. The scenery and drawings were realistic of the Fatherland. The feature of the many table decorations was a large windmill. Little Dutch flags at each plate added to the charming effect.

From there the party progressed to the home of Mrs. J. M. Lucas on West Eighth street. Here was a splendid lawn party. The table was beautifully decorated and the clusters of Chinese lanterns gave it a picturesque effect. Assisting Mrs. Lucas in serving were Mrs. B. S. Cathscard, Charles De Long and William Okell.

The scene then shifted to the home of Mrs. B. E. Loper on Crown Hill. Here the guests were treated to one surprise after another. The rooms were artistically decorated for the occasion, while in the dining-room pink chrysanthemums added brightness to the table. After the young folks had dined a door opened into anotherroom and one got a glimpse of an old gypsy fortune teller sitting in a tepee. Singing and dancing wound up an enjoyable evening.

Among those present were the following: Miss Ethel Clark, Miss Florence Stewart, Miss Rose Roth, Miss Frances Potter, Miss Mabel Saldall, Miss Bessie Gaul, Miss Edna Stevens, Miss Marie Kennedy, Miss Tenny Street, Mrs. Grace Hansen, Bernie Loper, Jack Gaul, Corliss Lucas, Guy Gunderson, Lex Crooks, Jack Marleau, Joe Boehner, Verne Hanes, Ben Tooley and Frank Light.

Miss Southworth Honored.

One of the many complimentary affairs for Miss Lena Mae Southworth, who became Mrs. Carl A. Bundy, Wednesday, was the dinner party given by Mr. and Mrs. Lyman Edwards at their home, No. 3625 Arlington avenue. Yellow and white, the same scheme employed at the wedding, was used in adorning the table and rooms.

Mrs. Van Zandt Home.

Mrs. Barker Van Zandt, formerly of the Frontenac apartments, has just returned from a three months' trip East, and is located at the La Salle apartments. Mrs. Van Zandt will shortly entertain with a tea and reception in honor of Mrs. J. M. Grigsby and Mrs. William Bruning Brown, both brides.

Spanish Luncheon.

The new country home of Mrs. W. R. Riedell at San Gabriel was the scene of a unique Spanish luncheon Wednesday, when Mrs. Riedell entertained Mrs. William Eckhart, Mrs. Will Brown, Mrs. Rey Sperry, Mrs. William Weller, Mrs. C. C. Noble, Mrs. George Eno, Mrs. E. J. Epling, Mrs. L. L. Cottle, Mrs. Tom Brown, Mrs. C. E. Wagner, Mrs. C. A. Holden, Mrs. Henry Wilcox, Mrs. Carl Hernendez, Miss Townsend, Miss Minnie Ward and Miss Vera Holden.

Beautiful Church Wedding.

A beautiful church wedding took place last Wednesday evening at the Hollywood Christian Church, when Miss Carolyn Barton and Clifford Huntley Wilcut were united in marriage at 8:30 o'clock by Rev. Lloyd Darsie.

The bride was attired in an elaborate gown of white brocaded charmeuse made entrain, trimmed with rich princess lace and white chiffon roses. Her long veil was caught to her train with the princess lace. She carried a shower of bride roses and lilies of the valley. Miss Jessie Wilcut, the maid of honor, was lovely in a creation of pink charmeuse and shadow lace. Her bouquet was pink rosebuds and maidenhair fern, tied with tulle streamers.

The little flower girl was Lois Reed, who wore a pretty white frock and carried a basket of rose petals, which she scattered in the pathway of the bride. Mr. Harold O. Barton, brother of the bride, was the groom's best man. The ushers were Messrs. Linton Smith, Carl Jarett, and Clyde Linn. The bride was given away by her father.

Mrs. Ben Meerdink sang "The Sweetest Story Ever Told," Miss Marjorie Melville presiding at the piano. The artistic little church was a bower of pink carnations, pink tulle, quantities of fern and masses of greenery. After the ceremony a wedding supper was served at the home of the bride's parents, Mr. and Mrs. Lester T. Barton of No. 1259 North Hoover street. Here the living-room was tastefully done in white and green. An immense wedding cake made an effective centerpiece for the bride's table in the dining-room.

Mr. and Mrs. Wilcut motored to San Diego, where they are now spending their honeymoon. Upon their return they will reside at No. 650 East Twenty-third street.

Chrysanthemum Show.

Great preparations are being made for the public chrysanthemum show to be given by the Hollywood Woman's Club Wednesday afternoon and evening October 29, in Hollywood. The club will be assisted by the Los Angeles County Horticulture Society, which will take charge of the decorating and the entries made by the different nurseries of Los Angeles, all of whom are urged to exhibit their blooms. Mrs. Jacob Stern is chairman of the committee, and is greatly pleased with the interest being shown in the coming event, which promises to be the best exhibit of chrysanthemums ever held in Los Angeles.

The famous chrysanthemum salad made by Mrs. Philo J. Beveridge will be served during the afternoon and evening. The proceeds will go for the clubhouse building fund. Many of Los Angeles, Pasadena and Hollywood society folk are planning to attend the rare show.

Moeller-Spencer Wedding.

Miss Helen Holmes Spencer, the charming daughter of Mr. and Mrs. M. T. Spencer of No. 139 Larrabee avenue, Sherman, became the bride of Benjamine Moeller Saturday afternoon at 1 o'clock. The impressive ring ceremony was used, and performed by Rev. Edwin F. Ryland of the First M. E. Church of Hollywood.

Miss Faith Harding announced the arrival of the bride with Lohengrin's "Wedding March." Miss Spencer had no attendants and walked through an aisle of asparagus fern with her father, who gave her away. She was attractive in a gown of white crepe, which was effectively draped and trimmed with lace. In her hair was a cluster of lilies of the valley, and her bouquet was a beautiful group of forget-me-nots and lilies of the valley, arranged with maidenhair fern.

Mr. and Mrs. Moeller left immediately for an extended wedding journey to parts unknown. Mrs. Moeller was head assistant at the Hollywood library for a number of years.

To Tour the World.

Under the direction of D. F. Robertson the following from this city will leave November 15 on a six months' cruise of the world: Mr. and Mrs. J. B. Dawson, Miss Mildred Dawson, John Dawson, Miss S. N. Collins, Mr. and Mrs. A. R. Hubbell and Dr. and Mrs. A. Thorp.

They will sail from San Francisco November 15 on the new Japanese liner Chiyo Maru, proceeding to Honolulu, Japan, Korea, Manchuria, China, the Philippines, Java, Sumatra, India, Ceylon, Egypt and Africa, after which they will proceed by automobile through Europe, returning by the Panama Canal.

In New York.

Mrs. James S. Schneider of Los Angeles is in New York for a shopping trip and to visit friends en route. She will make stops on her return trip in Chicago, Denver and other cities. Mr. Schneider joined his wife there this week and they will return to California together.

Mr. and Mrs. J. W. Catron of Los Angeles, who made the trip from California in an automobile, are in New York at the Hotel Astor, where they will make a stay of a week before starting on their return trip. They said, in an interview, that the trip was a delightful one and was completed without mishap, and that they will not again be satisfied to have traveled by railroad, as the beautiful views and the excellent roads encountered nearly all the distance made the trip an ideal one. From New York they will go to Washington, and visit many of the large cities in the East and Middle West before returning to their home.

Visit the Beach.

The Misses Elsie Jones, No. 6 North Moreland avenue, and Anne Gordon, No. 4811 Pasadena avenue, passed the week-end at Mrs. Bell's Kalamazoo cottage, Manhattan Beach.

ART AND ARTISTS
BY ANTONY ANDERSON

Pasadena.

QUITE the most important social function among the few interested Pasadena and Altadena society folk last week was the wedding of Miss Katherine Wright, eldest daughter of Dr. and Mrs. Truman B. Wright of Lake avenue and Roy Bryant of Detroit, Mich. The Rev. John Gilbert Blue, assisted by the Rev. C. A. Spaulding, performed the ceremony in the Westminster Presbyterian chapel, which was beautifully decorated in rustic style with huge wood ferns, asparagus plumosus and fir trees. A touch of color was given in hanging baskets filled with pink roses caught with pink tulle in fly bows. Miss Christine Jones played Lohengrin's wedding march as the bridal party entered the church, led by the little flower girl, Miss Grace Brunbaker, and the ring bearer, George Buchanan. The bride was attended by two maids, her sister, Miss Frances Wright, and her cousin, Miss Florence Davis, both wearing gowns of pale pink crepe de chine, and carrying shower bouquet of Cecil Brunner roses. The bride wore a gown of French file neva, trimmed in rose point and seed pearls. Her veil was fastened with orange flowers and her bouquet was a shower of lilies of the valley. Edsel Ford of Detroit acted as best man and the ushers were Messrs. James McDonald, Ross Thompson and M. J. Brunbaker. One hundred and fifty guests witnessed the ceremony, following which was a reception at the home of the bride, to which 150 invitations were issued. Mr. and Mrs. Bryant, who left Wednesday evening after the wedding, will make their home at Dearborn, Mich.

Miss Ruth White entertained Thursday afternoon with a five-hundred party, which was arranged for the purpose of making formal announcement of the engagement of Miss Grace Anderegg and Frank Redmund of Milwaukee. Wild cucumber and wood ferns combined to make a charming decoration for the room, and the hostess was assisted by her mother, Mrs. Eveleen White. Mr. Homer A. Baldridge, and Miss Rose White in entertaining. Those present were Misses Mae and Grace Anderegg, Helen Sutliff, Bessie Campton, Ruth and Ruby Braly, Helen Bickel, Drusilla Allen, Madeline Wise, Grace Dickinson, Misses Rose Brooks, Joseph Leddy, Charles Cornuick, Joe Thornburg, Jones, James Messer, Lawrence Samuel Bierbauer, Arthur Burcourt and Lucius Wilson.

Miss Doris Archer of East Orange street was given a pretty surprise party Tuesday evening in celebration of her eighteenth birthday. Games and music entertained the young guests, eighteen in number.

Miss Annie McAdam, daughter of Mr. and Mrs. Robert McAdam of North Orange Grove avenue, was married Tuesday evening at the home of her parents to J. Edwin Burch in the presence of forty relatives and friends by Rev. W. A. Wadsworth of Nevada, an old-time friend of the family. Miss Kathryn McAdam, sister of the bride, was maid of honor, and Lawrence McAdams, as ring bearer, were the only attendants. The bride, who has been her house guest for the summer months, and who has just left Alhambra to spend the winter in Tucson, Ariz., Mrs. S. Henderson entertained with a reception at her home on North Garfield avenue on Monday. A happy evening was spent, as the hostess and guests were all former friends in Los Angeles.

The Music Study Club of Alhambra opened its year most auspiciously on Saturday evening, when the members, and also three new members, who have just been received into the club—Miss Charlotte Burns of Alhambra, and Miss Mildred McFarland—were most delightfully entertained by Miss Harriette Dunning and Miss Genevieve Chandler at the latter's home on South Almansor street. The evening's programme was opened with roll call, which was answered by each one with interesting current events, which led to instructive discussions. This is to be a feature of the club programme at each meeting this year. Following this Miss Erma Dunbar gave an excellent reading of Geraldine Farrar, as she entertained at dinner sixteen members of the Wright-Bryant bridal party at the Hotel Maryland, in honor of Miss Katherine Wright and her fiance, Mr. Roy Bryant of Detroit. Mr. Truman B. Bryant is a brother of Mrs. Ford, who came to Pasadena for the wedding. The table decorations were artistic and lovely, Maryland rose and ferns being used.

The Altadena Country Club has issued invitations for a Hallowe'en party to be given at the clubhouse, Thursday evening, October 30, and the details of the coming event are in charge of Shirley Tingley. One requirement is that all guests shall appear in juvenile costume.

Mrs. Ida Braden of [illegible] Robles avenue entertained the Ebell Club Wednesday afternoon at her home in the Triangle, where the living-room was beautifully decorated with pink and white cosmos. Mrs. Braden was assisted for the occasion by Mrs. Ella Hall, who gave several vocal numbers. Others present were Mrs. F. A. Atwell, Mrs. H. S. Ogier, Frances Burke, Mrs. Coleman, Mrs. J. W. Coleman, Mrs. H. B. Lawrence and Mrs. G. [illegible] street was the host at a dinner at the Altadena Country Club Saturday evening, when covers were laid for the directors of the club, including J. S. Coulston, William H. Vedder, Clinton Churchill Clarke, A. T. Hamilton, C. M. M. Crichton, Dr. R. D. Davis, L. Story, A. T. Welles and Lewis H. Turner.

Mrs. W. S. Grassie of Mar Vista street was the hostess Saturday at a small musical, which was enjoyed by members of the Music Study Club, among those who were present were Misses Vida Bixby, H. H. Sanford, Charles Goodrich, J. H. McLaren, Lester Smith, Arthur Underwood, James Griffith, Misses Imogene Murphy, Alice Wolf, Gertrude Johnson, Roe, Hattie Anderson and Saran Coryell.

Mrs. F. W. Kellogg of Altadena entertained Monday afternoon with a bridge party given in honor of Miss Catherine Wright, who married Leonard Bryant Wednesday evening. Five tables were provided for forty guests, all of whom were Altadena matrons.

Mrs. George T. Lord of South Madison avenue gave the first of a series of informal afternoon teas Tuesday, which was enjoyed by about thirty friends. Mrs. Frank Vandevort Rider presided at the tea table and the rooms were effectively decorated with plumbago and pink azaleas.

Mrs. G. W. Emmons, a guest at the Maryland, entertained Monday with an Orpheum party, following a dainty appointed luncheon at the hotel. Covers were laid for Misses Belle and Dorothy Polson of Alameda, Miss Page and Gladys and Gertrude Simmons. The trip to Los Angeles was made by motor.

Mr. and Mrs. Benjamin H. Hahn of 1881 Anita avenue have issued invitations to 250 friends for an old-fashioned husking bee for Friday evening, October 31, celebrating Hallowe'en. The guests are expected to come in appropriate country or old-time costumes.

Mrs. Cornelia A. Parker of Huntington Terrace and daughters, who have spent a portion of the summer in Milwaukee, their old home, have returned for the winter.

Mrs. A. W. Armstrong and daughter, Miss Marion Armstrong, of State street, who went East several weeks ago, are at present at Little Mountain, but will be the guests of Mrs. A. Murphey, Cleveland, O., for the winter.

Mrs. Eva M. Kelley is the guest of Mrs. Harry K. Devereaux of Cleveland, O.

Mrs. Henry H. Klamroth of South Euclid avenue, who has been spending the summer at Ocean Park, has returned home.

Miss Elizabeth Woodville of Bay City, who is to be married Saturday to John A. Moses, Jr., of Santa Rita, N. M., was the guest this week of Mrs. Eliot Gibbs of North Michigan avenue.

Mr. and Mrs. Robert B. Armstrong of Denver street left Thursday for Albany, to be absent about ten days.

Mrs. Albert S. Hoyt of Buena Vista street, who has been traveling abroad for the past eighteen months, returned to Pasadena last week and is now the present at Hotel Maryland.

Mrs. James H. McBride and daughter, Miss Emily McBride, returned Monday from their summer at Lake Tahoe and Carmel-by-the-Sea.

Major and Mrs. F. H. Burnham have returned from their summer sojourn at their ranch in the northern part of the State and are at home in Raven Court.

Mr. and Mrs. William C. Baker, who have been at Long Beach in a cottage for three months, returned today to their home on Bellefontaine street.

Mrs. Benjamin Folsom of South Orange Grove avenue goes to Chico tomorrow to spend ten days with friends.

Mr. and Mrs. Charles A. Gardner are spending the week-end at Riverside with their son-in-law and daughter, Mr. and Mrs. Edward Frye.

Alhambra.

MR. AND MRS. J. B. TEAGARDEN have as their guests their son and his wife, Mr. and Mrs. L. Teagarden, who have come to their home at Auburn, Placer county, to spend several weeks with them.

Mrs. John Sharpe and daughter, Miss Margaret Sharpe, will leave next week for an extended trip in the East. While away they will visit in Kansas, Nebraska and Alabama, and will not return for some months.

In honor of Mrs. S. F. Wuest, Mr. and Mrs. L. C. Rose and Mr. and Mrs. Floyd Willetts of Paso Robles entertained at dinner on Tuesday evening of last week. The rooms and table were beautifully decorated with carnations. Covers were laid for Mr. and Mrs. S. F. Wuest, Mr. and Mrs. C. Rose and Mr. and Mrs. Floyd Willetts. After the dinner the guests were entertained with an evening of five hundred.

In honor of Mrs. Alexander McFarlan, who has been her house guest for the summer months, and who has just left Alhambra to spend the winter in Tucson, Ariz., Mrs. S. Henderson entertained with a reception at her home on North Garfield avenue on Monday. A happy evening was spent, as the hostess and guests were all former friends in Los Angeles.

The Music Study Club of Alhambra opened its year most auspiciously on Saturday evening, when the members, and also three new members, who have just been received into the club—Miss Charlotte Burns of Alhambra, and Miss Mildred McFarland—were most delightfully entertained by Miss Harriette Dunning and Miss Genevieve Chandler at the latter's home on South Almansor street. The evening's programme was opened with roll call, which was answered by each one with interesting current events, which led to instructive discussions. This is to be a feature of the club programme at each meeting this year. Following this Miss Erma Dunbar gave an excellent reading of Geraldine Farrar, as she entertained at dinner sixteen members of the Wright-Bryant bridal party at the Hotel Maryland, in honor of Miss Katherine Wright and her fiance, Mr. Roy Bryant of Detroit. Mr. Truman B. Bryant is a brother of Mrs. Ford, who came to Pasadena for the wedding. The table decorations were artistic and lovely, Maryland rose and ferns being used.

The Altadena Country Club has issued invitations for a Hallowe'en party to be given at the clubhouse, Thursday evening, October 30, and the details of the coming event are in charge of Shirley Tingley. One requirement is that all guests shall appear in juvenile costume.

Mrs. Ida Braden of [illegible] Robles avenue entertained the Ebell Club Wednesday afternoon at her home in the Triangle, where the living-room was beautifully decorated with pink and white cosmos. Mrs. Braden was assisted for the occasion by Mrs. Ella Hall, who gave several vocal numbers. Others present were Mrs. F. A. Atwell, Mrs. H. S. Ogier, Frances Burke, Mrs. Coleman, Mrs. J. W. Coleman, Mrs. H. B. Lawrence and Mrs. G. [illegible] street was the host at a dinner at the Altadena Country Club Saturday evening, when covers were laid for the directors of the club, including J. S. Coulston, William H. Vedder, Clinton Churchill Clarke, A. T. Hamilton, C. M. M. Crichton, Dr. R. D. Davis, L. Story, A. T. Welles and Lewis H. Turner.

Mrs. W. S. Grassie of Mar Vista street was the hostess Saturday at a small musical, which was enjoyed by members of the Music Study Club, among those who were present were Misses Vida Bixby, H. H. Sanford, Charles Goodrich, J. H. McLaren, Lester Smith, Arthur Underwood, James Griffith, Misses Imogene Murphy, Alice Wolf, Gertrude Johnson, Roe, Hattie Anderson and Saran Coryell.

Mrs. F. W. Kellogg of Altadena entertained Monday afternoon with a bridge party given in honor of Miss Catherine Wright, who married Leonard Bryant Wednesday evening. Five tables were provided for forty guests, all of whom were Altadena matrons.

Mrs. George T. Lord of South Madison avenue gave the first of a series of informal afternoon teas Tuesday, which was enjoyed by about thirty friends. Mrs. Frank Vandevort Rider presided at the tea table and the rooms were effectively decorated with plumbago and pink azaleas.

Mrs. G. W. Emmons, a guest at the Maryland, entertained Monday with an Orpheum party, following a dainty appointed luncheon at the hotel. Covers were laid for Misses Belle and Dorothy Polson of Alameda, Miss Page and Gladys and Gertrude Simmons. The trip to Los Angeles was made by motor.

Mr. and Mrs. Benjamin H. Hahn of 1881 Anita avenue have issued invitations to 250 friends for an old-fashioned husking bee for Friday evening, October 31, celebrating Hallowe'en. The guests are expected to come in appropriate country or old-time costumes.

Mrs. Cornelia A. Parker of Huntington Terrace and daughters, who have spent a portion of the summer in Milwaukee, their old home, have returned for the winter.

Mrs. A. W. Armstrong and daughter, Miss Marion Armstrong, of State street, who went East several weeks ago, are at present at Little Mountain, but will be the guests of Mrs. A. Murphey, Cleveland, O., for the winter.

Mrs. Eva M. Kelley is the guest of Mrs. Harry K. Devereaux of Cleveland, O.

Mrs. Henry H. Klamroth of South Euclid avenue, who has been spending the summer at Ocean Park, has returned home.

Miss Elizabeth Woodville of Bay City, who is to be married Saturday to John A. Moses, Jr., of Santa Rita, N. M., was the guest this week of Mrs. Eliot Gibbs of North Michigan avenue.

Mr. and Mrs. Robert B. Armstrong of Denver street left Thursday for Albany, to be absent about ten days.

Mrs. Albert S. Hoyt of Buena Vista street, who has been traveling abroad for the past eighteen months, returned to Pasadena last week and is now the present at Hotel Maryland.

Mrs. James H. McBride and daughter, Miss Emily McBride, returned Monday from their summer at Lake Tahoe and Carmel-by-the-Sea.

Major and Mrs. F. H. Burnham have returned from their summer sojourn at their ranch in the northern part of the State and are at home in Raven Court.

Mr. and Mrs. William C. Baker, who have been at Long Beach in a cottage for three months, returned today to their home on Bellefontaine street.

Mrs. Benjamin Folsom of South Orange Grove avenue goes to Chico tomorrow to spend ten days with friends.

Mr. and Mrs. Charles A. Gardner are spending the week-end at Riverside with their son-in-law and daughter, Mr. and Mrs. Edward Frye.

Alhambra.

MR. AND MRS. J. B. TEAGARDEN have as their guests their son and his wife, Mr. and Mrs. L. Teagarden, who have come to their home at Auburn, Placer county, to spend several weeks with them.

Mrs. John Sharpe and daughter, Miss Margaret Sharpe, will leave next week for an extended trip in the East. While away they will visit in Kansas, Nebraska and Alabama, and will not return for some months.

In honor of Mrs. S. F. Wuest, Mr. and Mrs. L. C. Rose and Mr. and Mrs. Floyd Willetts of Paso Robles entertained at dinner on Tuesday evening of last week. The rooms and table were beautifully decorated with carnations. Covers were laid for Mr. and Mrs. S. F. Wuest, Mr. and Mrs. C. Rose and Mr. and Mrs. Floyd Willetts. After the dinner the guests were entertained with an evening of five hundred.

In honor of Mrs. Alexander McFarlan, who has been her house guest for the summer months, and who has just left Alhambra to spend the winter in Tucson, Ariz., Mrs. S. Henderson entertained with a reception at her home on North Garfield avenue on Monday. A happy evening was spent, as the hostess and guests were all former friends in Los Angeles.

The Music Study Club of Alhambra opened its year most auspiciously on Saturday evening, when the members, and also three new members, who have just been received into the club—Miss Charlotte Burns of Alhambra, and Miss Mildred McFarland—were most delightfully entertained by Miss Harriette Dunning and Miss Genevieve Chandler at the latter's home on South Almansor street. The evening's programme was opened with roll call, which was answered by each one with interesting current events, which led to instructive discussions. This is to be a feature of the club programme at each meeting this year. Following this Miss Erma Dunbar gave an excellent reading of Geraldine Farrar, as the

Cawston Hats

Shown in all the latest conceits—both hand-made and hand-blocked—in plushes, erect pile velvets and panne velvets—in black and all the fashionable colors including many tango shades.

Cawston Plumes and Neck Pieces

You will find here Cawston plumes and neckpieces to trim and go with practically every color shown on the French Syndicate color card of fall and winter fashions.

Remember, we are manufacturers. Nothing in ostrich is impossible for us. Bring in your old plumes and have them made over into fashionable new pieces.



Cawston
Ostrich Farm
Only one Los Angeles Store
723 Broadway

Effective, Economical Complexion Beautifier.

(Julia Orff in The Clubwoman.)

One reason I so strongly recommend mercolized wax is that it really takes the place of several different cosmetics, saving time, patience and expense. It is better than any cleansing cream, better than any massage cream, and better than any rouge, for accomplishing the results for which such articles are used. As the wax actually absorbs an old, faded or discolored cuticle, a little each day, the underlying skin, which gradually appears, is clearer, softer, healthier-hued and more youthful than any cosmetic-made complexion. Spreading on a thin coat of this wax at night, washing it off mornings, in a week or so produces a marvelous transformation. Just one ounce of mercolized wax, obtainable at any drug store, will do the work. There's nothing better to remove freckles, moth patches, liver spots, sallowness, blotches, pimples or blackheads.

For wrinkles and loose, saggy skin I invariably recommend a face bath made by dissolving 1 oz. powdered saxolite in ½ pt. witch hazel. This has remarkable astringent and tonic properties.—[Advertisement.

SOCIETY.

...y evening, when covers were laid ... the directors of the club, including ... J. S. Coulston, William H. Vedder, Clinton Churchill Clarke, A. T. ...ilton, C. M. M. Crichton, Dr. R. D. Davis, C. M. M. Crichton, ...milton L. Story, A. T. Welles and ...Lewis H. Turner.

Mrs. W. S. Grassie of Mar Vista ...street was the hostess Saturday at a ...small musical, which was enjoyed by ...members of the Music Study Club, ...among those who were present were ...Misses Vida Bixby, H. H. Sanford, ...Charles Goodrich, J. H. McLaren, Les... Smith, Arthur Underwood, James ...Griffith, Misses Imogene Murphy, ...Alice Wolf, Gertrude Johnson, Roe, ...Hattie Anderson and Saran Coryell.

Mrs. F. W. Kellogg of Altadena en... ...tained Monday afternoon with a ...bridge party given in honor of Miss ...Catherine Wright, who married Le... ...Bryant Wednesday evening. ...Five tables were provided for forty guests, ...all of whom were Altadena matrons.

Mrs. George T. Lord of South Madi... ...avenue gave the first of a series of ...informal afternoon teas Tuesday, ...which was enjoyed by about thirty ...friends. Mrs. Frank Vandevort Rider ...presided at the tea table and the ...rooms were effectively decorated ...with plumbago and pink azaleas.

Mrs. G. W. Emmons, a guest at ...the Maryland, entertained Monday ...with an Orpheum party, following a ...dainty appointed luncheon at the ho... ...Covers were laid for Misses Belle ...and Dorothy Polson of Alameda, ...Miss Page and Gladys and Gertrude ...Simmons. The trip to Los Angeles ...was made by motor.

Mr. and Mrs. Benjamin H. Hahn of ...1881 Anita avenue have issued Invi... ...to 250 friends for an old-...fashioned husking bee for Friday ...evening, October 31, celebrating Hal... ...The guests are expected to ...come in appropriate country or old-...time costumes.

Mrs. Cornelia A. Parker of Hunt... ...Terrace and daughters, who ...have spent a portion of the summer in ...Milwaukee, their old home, have re... ...for the winter.

Mrs. A. W. Armstrong and daugh... ...Miss Marion Armstrong, of State ...street, who went East several weeks ...ago, are at present at Little Moun... ...but will be the guests of Mrs. ...A. Murphey,

...llins, Mr. and Mrs. A. E. Hillyer
...d Dr. and Mrs. A. Thorp.
...They will sail from San Francisco
...ovember 19 on the new Japanese
...er Chiyo Maru, proceeding to
...nolulu, Japan, Korea, Manchuria,
...hina, the Philippines, Java, Bor-
...h, India, Ceylon, Egypt and Africa,
...ter which they will proceed by au-
...mobile through Europe, returning
... the Panama Canal.

...New York.

Mrs. James S. Schneider of Los
...geles is in New York for a shop-
...ng trip and to visit friends en
...ute. She will make stops on her
...turn trip in Chicago, Denver and
...her cities. Mr. Schneider joined his
...fe there this week and they will re-
...rn to California together.

Mr. and Mrs. J. W. Catron of Los
...geles, who made the trip from
...alifornia in an automobile, are in
...ew York at the Hotel Astor, where
...ey will make a stay of a week be-
...re starting on their return trip.
...hey said, in an interview, that the
...ip was a delightful one and was
...mpleted without mishap, and that
...ey will not again be satisfied with
...avel by railroad; as the beautiful
...ads and the excellent roads en-
...untered nearly all the distance
...ade the trip an ideal one. From
...w York they will go to Washing-
...n, and visit many of the large
...ties in the East and Middle West
...fore returning to their home.

...sit the Beach.

The Misses Elsie Jones, No. 427
...rth Moreland avenue, and Amy F.
...rdon, No. 4911 Pasadena avenue,
...ssed the week-end at Mrs. Stott's
...alamazoo cottage, Manhattan
...ach.

ART AND ARTISTS.

BY ANTONY ANDERSON.

...adena.

...UITE the most important social
...function among the few which in-
...terested Pasadena and Altadena
...ciety folk last week was the wed-
...g of Miss Katherine Wright, el-
...daughter of Dr. and Mrs. Thom-
... Wright of Lake avenue and is
...y Bryant of Detroit, Mich. Rev.
...hn Gilbert Blue, assisted by Rev.
... A. Spaulding, performed the cer-
...ony in the Westminster Presby-
...rian chapel, which was beautifully
...corated in rustic style with banks
...d ferns, asparagus plumosus and
... trees. A touch of color was given
... hanging baskets filled with pink
...es caught with pink tulle into
... bows. Miss Christine Bataille
...yed Lohengrin's wedding march
... the bridal party entered the chapel.
...p the little flower girl, Miss
...ace Brunbaker, and the ring bearer,
...orge Buchanan. The bride was es-
...rted by two maids, her sister, Miss
...ances Wright, and her cousin, Miss
...rence Davis, both wearing gowns
... pale pink crepe de chine, and car-
...ng shower bouquet of Cecil Brunner
...es. The bride wore a gown of
...ench file neva, trimmed in rose
...int and seed pearls. Her veil was
...stened with orange flowers and her
...quet was a shower of lilies of the
...ley. Edsel Ford of Detroit acted
... best man and the ushers were
...sers. James McDonald, Hale
...ompson and M. J. Brunbaker. Two
...ndred and fifty guests witnessed the
...remony, following which was a re-
...ption at the home of the bride, for
...hich 150 invitations were extended
... and Mrs. Bryant, who left
...e Wednesday evening after the wed-
...ll make their home at Dearborn,
...ch.

Miss Ruth White entertained
...urday afternoon with a five-hun-
...d party, which was arranged for
... purpose of making formal an-
...uncement of the engagement of
...s Grace Andereg and Frank Or-
...nd of Milwaukee. Wild daisies
...d wood ferns combined to make a
...arming decoration for the rooms
... the hostess was assisted by her
...other, Mrs. Eveleen White. Mrs.
...mer A. Baldridge, and Miss Marie
...ite in entertaining. Those present
...re Misses Mae and Grace Anderegg,
...len Sutliff, Bessie Campton, Ruth
...d Ruby Braly, Helen Dickinson,
...stilla Allen, Madeline Wright,
...ace Dickinson, Mmes. Fred
...ooks, Joseph Leddy, Charles Mc-
...rmick, Joe Thornburg, Moore,
...nes, James Messer, Lawrence Jones,
...muel Bierbauer, Arthur Valtz,
...urt and Lucius Wilson.

Miss Doris Archer of East Chester
...eet was given a pretty surprise
...rty Tuesday evening in celebration
... her eighteenth birthday. Games
... music entertained the young
...ests, eighteen in number.

Miss Annie McAdam, daughter of
... and Mrs. Robert McAdam of
...rth Orange Grove avenue, was
...rried Tuesday evening at the home
... her parents to J. Edwin Sneddy of
...ere, presence of forty relatives of
...ends by Rev. W. A. Wachsmuth,
...vada, an old-time friend of the
...ily. Miss Kathryn McAlpine of
...rence McAdams, as flower girl and
... bearer, were the only attendants
... the wedding march was played
... Miss Grace McAdam, sister of the
...ide. The bride's gown was white
... poplin veiled with shadow lace
... she wore a chaplet of roses. Her
...sers were a shower of bride's roses
...er the reception which followed
... ceremony, Mr. and Mrs. Sneddy
...t for San Diego for a honeymoon
...t.

Mrs. E. C. Barrett of Del Mar
...ve entertained the members of the
...udertasche Club Tuesday after-
...on, with twenty-four members pres-
...t. Mrs. G. H. Barrett, assisted by
...steen, who was one of the charm-
...g brides to the pleasure of the
...ub by giving several German solos.
... Miss Genevieve Church sang
... gave a group of German songs.
...Mr. and Mrs. F. H. Ehlte and Mr.
... George White of South Orange
...ve avenue, who have been trav-
...ing in Europe several months and
...ve been in the latter part of Oc-
...ber joined home the latter part of
...ek and are now in New York at
...e Mrs. H. B. Ford of Detroit,
...e one of the prettiest entertain-
...nts of last week when she en-
...ined at dinner sixteen members
... Wright-Bryant bridal party
...ct Maryland, in honor of Miss
...therine Wright and her fiance, Mr.
... Bryant of Detroit, Mich. Mr.
...yant is a brother of Mrs. Ford, who
...me to Pasadena for the wedding.
...e table decorations were unique
...d pink and white, Maryland roses
...ely. Maryland roses being used.
...ories being used.

The Altadena Country Club has is-
...d invitations for a large
...ven party to be given at the club
...use, Thursday evening, October 30,
... the details of which are under the
... charge of Shirley Vance Morton
... chairman of the celebration is that all
... requirement is that all appear in juvenile costume.

Mrs. Ida Braden of North Los
...les avenue entertained the Ukelele
...b Wednesday afternoon at her home,
...ere they were entertained with
...ngle, which was beautifully decorated with pink and white
...e cosmos. Mrs. Harry Hollingsworth
...ve several vocal solos and Miss
...rgaret Holland furnished the piano
...mbers. Others present were Mmes.
...A. Atwick, H. H. Miller, C. C. Smith,
...V. Coleman, Frances Burke, C. C. Rose,
...V. Lawrence and M. H. Richards.
...et was the host at a dinner given
...the Altadena Country Club Tuesday

SOCIETY.

...evening, when covers were laid
...r the officers of the club, includ-
...g Mrs. Seaman, William H. Ved-
...r, J. S. Cranston, Charles Churchill Clarke, A. T.
...ll, Mrs. D. D. Davis, C. M. M. Crichton,
...s. C. Story, A. T. Welles and
...s. J. F. Turner.

Mr. W. E. Granzie of Mar Vista
...s was the hostess Saturday at a
...sical, which was enjoyed by
...mbers of the Music Study Club.
...ose who were present were
...s. Ella Bixby, H. H. Sanford,
...s. Goodrich, J. H. McLaren, Les-
...e, Arthur Underwood, James
...ith, Misses Imogene Murphy,
...Prof. Gertrude Johnson, Roe,
...Anderson and Saran Coryell.

...Mrs. Monday afternoon with a
...rty given in honor of Miss
...Wright, who married Le-
...Kraus Wednesday evening.
...ers were provided for forty guests,
...d white were Altadena matrons

...Mrs. George T. Lord of South Madi-
...venue gave the first of a series of
...afternoon teas Tuesday,
...s enjoyed by about thirty
...s. Mrs. Frank Vandevort Rider
...ed at the tea table and the
...ers were effectively decorated
...chrysanthemums and pink azaleas.

...Mrs. G. W. Emmons, a guest at
...Maryland, entertained Monday
...Orpheum party, following a
...appointed luncheon at the ho-
...mes were laid for Misses Belle
...orothy Polsen of Alameda,
...Page and Gladys and Gertrude
.... The trip to Los Angeles
...by motor.

...and Mrs. Benjamin H. Hahn of
...Alma avenue have issued invi-
...s to 250 friends for an old-
...hioning bee for Friday
...October 31, celebrating Hal-
...n. The guests are expected to
...e appropriate country or old-
...costumes.

...Cordelia A. Parker of Hunt-
...Terrace and daughters, who
...ent a portion of the summer in
...ton, their old home, have re-
...ed for the winter.

...A. W. Armstrong and daugh-
...Harlow Armstrong, of State
...who went East several weeks
...o, are at present at Little Moun-
...ay, but will be the guests of Mrs.
...Bixby, Cleveland, O., for the

...Ira H. Kelley is the guest of
...Henry K. Devereaux of Cleve-

...Henry H. Klamroth of South
...avenue, who has been spend-
...the summer at Ocean Park, has
...ned home.

...Elizabeth Woodville of Bay
...ue is to be married Saturday
...A. Moses, Jr., of Santa Rita,
...was the guest this week of
...Gibbs of North Michigan

...and Mrs. Robert B. Armstrong
...Orange street left Thursday for
...ere to be absent about ten

...Albert S. Hoyt of Buena Vista
...who has been traveling abroad
...the past eighteen months, re-
...ned to Pasadena last week and is
...the guest at Hotel Maryland.

...Mmes. H. McBride and daugh-
...Miss Emily McBride, returned
...day from their summer at Lake
...and Carmel-by-the-Sea.

...and Mrs. F. H. Burnham
...e returned from their summer
...at their ranch in the northern
...part of the state and are at home in

...and Mrs. William C. Baker,
...have been at Long Beach in a
...ge for three months, returned
...day to their home on Bellefon-
...street.

...Benjamin Folsom of South
...Grove avenue goes to Chico
...week to spend ten days with

...and Mrs. Charles A. Gardner
...pending the week-end at River-
...with their son-in-law and daugh-
...and Mrs. Edward Frye.

...AND MRS. J. B. TEAGAR-
...(nee) have as their guests their
...and his wife, Mr. and Mrs.
...Pasadena, who have come
...their home at Auburn, Placer
...to spend several weeks with

...John Sharpe and daughter,
...Margaret Sharpe, will leave next
...for an extended trip in the
...While away they will visit in
...Nebraska and Alabama, and
...return for some months.

...Mrs. S. F. Wuest, Mr.
...Floyd Willetts of Paso Robles
...entertained at dinner on Tues-
...last week. The rooms
...were beautifully decorated
...Covers were laid
...Mrs. S. F. Wuest, Mr.
...A. H. Brown, Mr. and Mrs.
...Mr. and Mrs. Floyd
...After the dinner the guests
...evening of five hundred.

...Alexander Mc-
...has been her house
...the summer months, and
...left Altambra to spend
...in Tucson, Ariz., Mrs. S.
...entertained with a
...home on North Gar-
...Monday. A happy
...the hostess and
...were all former friends in

...Study Club of Alham-
...first year most auspiciously
...evening, when the
...and also three new mem-
...have just been received
...Miss Charlotte Burns
...and Miss Mildred Mc-
...Bernardine Whalen of
...were most delightfully
...by Miss Harriette Dun-
...Erma Dunbar at their
...on South Almansor
...evening's programme was
...roll call, which was an-
...each one with interesting
...which led to instruc-
...This is to be a fea-
...of the club programme at each
...year. Following this
...Dunbar gave an excellent
...Carolina Farrar, as the
...to study the visiting artists
...come to Los Angeles this
...The main part of the pro-
...for the October meeting was
...the study of the music
...America and compositions
...composers, with short
...sketches of each one

...Coquida affair occurring
...younger society folk of
...recently was the surprise
...in honor of Elliott Coch-
...on Monday by a num-
...friends. The evening
...in dancing and games, and
...were served after the
...These present were
...Elliott Cochrane, Miss
...Miss Elizabeth
...Edith Little, Miss
...and Messrs. Don Gil-
...Ralph Seay,
...and Malcolm Keith.

...guests present were Mrs.
...Sherman Roberts of Pasadena, and
...musical numbers by Miss Zink of Los
...Angeles were greatly appreciated.
...The decorations throughout were
...most artistic. In the lobby bamboo
...and pampas grass were artistically
...arranged as also in the auditorium.
...Here about twelve small tables with
...dainty doilies and a centerpiece of
...white roses and greenery added much
...to the general beauty as well as the
...sociability of the occasion. In the
...dining-room, pink roses and cosmos
...were utilized on the table, and dainty
...candelabras cast a soft glow over the
...tea and coffee urns which were
...presided over by Mrs. J. A. Osgood,
...Mrs. W. H. Ingraham, Mrs. C. H.
...Baker and Miss Annis Coffey. Re-
...freshments, which carried out the
...same color scheme, were served by
...Mmes. Goodfellow, G. Hallett John-
...son, Rust, J. R. Allen, W. E. Walker,
...who were assisted by the Misses Hal-
...lie Kuhn, Dorothy Mitchell, Loraine
...Wright, and Gladys Kimball. A
...most pleasant time was sent by the
...guests present, who numbered about
...a hundred.

Miss Florence Vannier entertained
...a few friends informally last Thurs-
...day afternoon at her home, compli-
...mentary to Mrs. Louis Blatz of La
...Mirada, who has been visiting here
...for a short time. The afternoon was
...pleasantly spent with sewing, and re-
...freshments were served. Those
...present were Mmes. James Hawks
...and Lewis, the Misses Ruth and Daisy
...Hawks, Edith Blumer, Lydia Webster
...and Annis Coffey. Out-of-town guests
...were Mrs. J. H. Hart and Mrs. Ed-
...ward Hart of San Marino.

Mrs. William Dennison entertained
...the Eleven and One Club very charm-
...ingly on Tuesday evening at her home
...on Grand View avenue. This was
...first meeting of the season and a most
...delightful time was spent by the
...guests present. Those who enjoyed
...the evening were Mrs. Earl Mollen-
...kopf, the Misses Marguerite Ander-
...son, Mildred Sherman, Anna Janson,
...Ruth Sparks, Hilda Caley, Belle
...Caley, Verna Trible, Marion Decker
...and Avis Preston.

Mr. and Mrs. E. T. Pierce returned
...Wednesday from San Diego, where
...they have spent the past ten days
...visiting at the home of their daugh-
...ter, Mrs. W. K. Maull. Mr. and Mrs.
...Pierce motored there and back and
...enjoyed a most pleasant tour of
...Riverside and San Diego counties.

Miss Marguerite Anderson of Long
...Beach is spending the week here as
...the guest of Miss Mildred Sherman.

The Modern Priscillas were very
...enjoyably entertained this week on
...Thursday afternoon at the home of
...Miss Edith Blumer. A very pleas-
...ant time was spent by those present,
...there being about thirty.

Former Assistant Postmaster-Gen-
...eral John A. Merritt and wife of
...Lockport, N. Y., and Mrs. Schoneman
...of Chicago, were the guests this
...week at the home of Mr. and Mrs.
...Frank Seeley.

The Misses Maybelle Caley and
...Verna Trible spent Saturday, Sunday
...and Monday at Beaumont as guests
...of Mr. and Mrs. T. L. Hathorn, who
...were formerly residents of Sierra
...Madre.

Dr. J. M. Campbell and Miss Mae
...Campbell were guests for a short time
...this week at the home of Dr. and
...Mrs. R. H. Mackerras.

Miss Fanny Scott of Pasadena was
...the luncheon guest on Thursday at
...the home of Miss Edith Blumer.

Mrs. A. S. Moore of Balboa was the
...guest of a few days this week at the
...home of her daughter, Mrs. C. W.
...Mitchell.

Mrs. Daniells, wife of the Rev. Can-
...non Daniells of Oceanside, has been
...the guests for a few days this week
...at the home of Dr. and Mrs. G. H.
...Cornell.

Mrs. F. E. McMillan and sons of
...Los Angeles have rented a home on
...Auburn avenue and expect to remain
...here during the winter.

Mr. and Mrs. J. M. Moote and Miss
...Florence Moote of Highland Park
...were the dinner guests on Sunday at
...the home of Mr. and Mrs F. D. R.
...Moote.

Glendale.

A BRILLIANT function in the form
...of a reception was given Wednes-
...day by Mrs. Virginia Hunter and
...her fair daughters, Miss Hunter, Mrs.
...Guittard, Mrs. Mangum and Mrs. Har-
...ris, Jr., at No. 1623 Patterson avenue.
...In the receiving line in the drawing-
...room with the hostess were Mrs.
...Claude Bernard Guittard, Mrs. Lu-
...ther G. Brown, Mrs. Mary Howard
...Gridley, Miss Ruth Scarborough and
...Miss Bertha Lull. On the beautiful
...early English dining-table a hand-
...some lace cluny cloth had in the
...center a heavily-chased bowl filled
...with asters shaded from a deep pur-
...ple to a light lavender. Here presid-
...ed Mrs. George Albert Mangum and
...Mrs. Edwin Kirby Harris, Jr., while
...the Japanese butler served sherbert
...and dainty cakes. In the library Miss
...Virginia Hunter was assisted by Mrs.
...E. H. Willisford, Mrs. Ida Harris, Mrs.
...D. Winslow Hunt, Miss Stella Walter
...and Mrs. A. E. Williams. The gowns
...worn were as follows: Mrs. Virginia
...Hunter, soft black silk with an over-
...dress of old Spanish lace, which has
...been in the family for years, her
...only ornament being a diamond sun-
...burst. Her beautiful white hair was
...smartly dressed with a small ostrich
...tip.

Miss Virginia Hunter was most be-
...comingly gowned in a white embroi-
...dered voile robe over silk chiffon.

Mrs. Claude Bernard Guittard's
...gown was a Parisian creation of ele-
...gant simplicity, soft panne satin over
...rose petal chiffon silk, and exquisite-
...ly embroidered on the waist with an
...immense butterfly of Nile green chif-
...fon, gold thread and jewels.

Mrs. Edwin Kirby Harris's girlish
...gown was hand-embroidered in Bal-
...kan colors of green and French blue.

Mrs. George Albert Mangum and
...Mrs. Edwin Kirby Harris, Jr., were
...both bewitchingly gowned in dainty
...lingerie robes.

Miss Stella Walter wore a beautiful
...embroidered white lingerie gown.

Mrs. Howard Gridley looked stately
...in wistaria silk.

Mrs. Luther G. Brown wore a beau-
...tiful black panne satin.

Miss Bertha Lull, blue messaline
...trimmed in coral.

Mrs. E. H. Willisford wore rich
...black silk.

Mrs. A. E. Williams, black velvet
...with overdress of black chiffon em-
...broidered in gold.

Mrs. D. Winslow Hunt, a beauti-
...ful gown of exquisite crepe de chine
...in a soft shade of gray.

Miss Ruth Scarborough was glori-
...ously gowned in faint pink crepe de
...chine trimmed in brown fur.

Miss Ida Harris, French blue silk.

Mrs. Virginia Hunter and her
...daughters, Miss Hunter, Mrs. Guittard,
...Mrs. Mangum and Mrs. Harris, Jr.,
...will be at home very informally at
...their respective homes, Nos. 1624,
...1628, 1632, 1636 Patterson avenue,
...Glendale, commencing Monday, No-
...vember 3, the first Monday of each
...month.

One of the many pleasant society
...events of the week at this place
...was the surprise party tendered to
...Mrs. Mary O'Neill at her home, No.
...1548 Pioneer drive, Monday evening
...by a number of her friends. When
...Mrs. O'Neill answered a knock at her
...front door she found about forty
...friends. Each guest carried some sort
...of refreshment, these being combined
...and served during the evening. Games
...were played and music was enjoyed.
...After an hour of games the rugs were
...rolled back and the remainder of
...the evening was passed in dancing.

Mrs. E. H. Willisford was at home
...Monday afternoon between 2 and 5
...o'clock, at which time she very de-
...lightfully entertained a number of
...members of the Congregational
...Church of this city. For the affair
...the home was prettily decorated with
...an abundance of seasonable flowers
...and greenery. Tea was served by the
...hostess during the afternoon.

What figured prominently among
...the social happenings of the week was
...the pink and white luncheon which
...was presided over Tuesday afternoon
...by Miss Sophie Goff at her home at
...No. 312 Belmont street. Decorations
...were in pink and white, smilax and
...roses being used, a cluster of roses
...serving as the centerpiece for the ta-
...ble. The guests present were Mrs.
...Henry Ward, Mrs. W. L. Harris, Mrs.
...George Ward, Mrs. Mary Turner, Mrs.
...Frank Fern, Mrs. T. H. Addison, Mrs.
...L. E. Starkey, Miss Lillian Ward and
...Miss Eusebia Fern.

Mr. and Mrs. Richard L. Phister of
...No. 1432 Valley View road, pleasing-
...ly entertained a number of friends at
...an informal card party early in the
...week. Beautiful shaggy chrysanthe-
...mums of brightest yellow were seen
...in the dining-room, where a delicious
...course supper was served. The re-
...maining portions of the home were
...decorated with pink and white roses
...and ferns. Other than the host and
...hostess the following were present:
...Mr. and Mrs. Colin Campbell, Mr. and
...Mrs. Andrew Robinson, Mr. and Mrs.
...Walter Elliott, Mr. and Mrs. George
...Pickerell, and Mr. and Mrs. Elliott
...Wyman.

In honor of Frank Littell, who left
...Tuesday for Ann Arbor, Mich., Miss
...Rae Davis entertained a number of
...young friends with a dinner party re-
...cently at the home of her parents, Mr.
...and Mrs. A. T. Davis, No. 515 Orange
...Grove avenue. Crimson cosmos and
...ferns were utilized in profusion about
...the house, a cluster of which nodded
...from the handsome brown basket in
...the center of the table. The guests
...of the affair were Miss Alpha Clem-
...ents, Miss Ruth Brown, Fred Far-
...her, Lewis Leppleman and the guest
...of honor.

In honor of their small son, who
...was christened at St. John's Catholic
...Church Sunday, Mr. and Mrs. H.
...Nelson of No. 446 West Sixth street,
...entertained with a 1 o'clock dinner
...Monday. The guests present at the
...event were Mr. and Mrs. C. H. Hinck-
...ley, Mrs. B. Lyons and daughter, Miss
...Mary Lyons, all of Hollywood.

Mrs. Helen Woodruff Boyd of No.
...1463 Ivy street, was a guest recently
...of Mrs. Carl King of Harvard bou-
...levard, Los Angeles. While there Mrs.
...King entertained complimentary to
...Miss Rae Strong, who will leave soon
...for an extended tour of the Eastern
...States.

Eagle Rock.

O. W. GRIGGS of No. 136 Row-
...land avenue delightfully enter-
...tained ten gentlemen friends
...Saturday evening. The evening was
...spent playing cards, after which a
...chili dinner was served.

Mrs. N. H. Stilwell of Grand View
...avenue charmingly entertained with
...a surprise family dinner party in
...honor of her husband's birthday
...Thursday evening. Several relatives
...from Pasadena were guests.

Mr. and Mrs. O. A. Wandrey and
...Mrs. Campbell have just returned
...from a delightful auto trip to Perris
...Valley.

Mrs. L. C. Kirkes of Acacia avenue
...entertained at her pretty new home
...on Acacia avenue on Thursday the
...Ladies' Aid Society of the Boyle
...Heights Presbyterian Church. Forty-
...seven ladies came and spent the day.

Rev. and Mrs. B. N. Conaway of
...East Sycamore avenue have returned
...from a fishing trip at Newport Beach,
...where they caught many fish.

Mr. and Mrs. A. J. Kleine of North
...Central avenue entertained with a
...dinner party Saturday evening. The
...guests were all from Los Angeles.

Mr. and Mrs. C. E. Slaght of Row-
...land avenue entertained with a birth-
...day dinner in honor of Mrs. Slaght's
...birthday Tuesday at noon. A birth-
...day cake and beautiful roses were
...used for decoration of the table. The
...guests were Mr. and Mrs. Elbert
...Buck, Mr. and Mrs. O. Riley, Mr. and
...Mrs. Ebersiaght of Highland Park,
...Mrs. Chapman and daughter Theresa
...of Highland Park and Mrs. Van Der-
...back.

Tuesday evening Mr. and Mrs. C. E.
...Slaght entertained a few friends for
...the evening. The guests were enter-
...tained by music and conversation.
...The refreshments which were enjoyed
...were served to the following: Mr. and
...Mrs. Van Derback of Los Angeles, Mr.
...and Mrs. S. Crandall, Mr. and Mrs.
...F. W. Foster and Mr. and Mrs. W. L.
...Miller. Mrs. Slaght was the recipient
...of many beautiful presents.

The Woman's Twentieth Century
...Club held its first meeting of the sea-
...son on Thursday afternoon. The
...meeting was opened by the president,
...Dr. Myrtle Phinney, who gave her
...ideas on the new clubhouse. Mrs.
...E. E. Hamilton, the retiring presi-
...dent, gave a fine talk on "Club
...Thought," dwelling specially on the
...club's attitude toward Occidental Col-
...lege.

The O.F.F. Club was entertained by
...Miss Stella Huestis at Mariposa ave-
...nue on Saturday evening. The Misses
...Hemstreet and Jeter were initiated in-
...to the club after the business meet-
...ing. Progressive rook was then played
...the rest of the evening and the prizes
...were won by Misses M. Burch and V.
...Chisholm. Delicious refreshments
...were served.

A jolly crowd of young people,
...chiefly from Los Angeles, formed a
...week-end house party and were en-
...tertained by Messrs. John W. and
...Robert Broxholme at their home on
...Virginia avenue in this city. The
...combination was a dumb supper,
...where no one was allowed to speak
...or laugh, notwithstanding the fact
...that some of the tamales were load-
...ed with hot seasoning. The prize was
...captured by Mr. Vodre of Los An-
...geles.

San Dimas.

THE Wednesday Afternoon Club
...was entertained Wednesday after-
...noon by Mrs. J. S. Billheimer
...and Mrs. J. O. Lussier at a picnic
...son on Thursday afternoon. The
...meeting was opened by the president,
...Dr. Myrtle Phinney, who gave her
...ideas on the new clubhouse. Mrs.
...E. E. Hamilton, the retiring presi-
...dent, gave a fine talk on "Club
...Thought," dwelling specially on the
...club's attitude toward Occidental Col-
...lege.

"A Stomach Like Other People's"

A dyspeptic always covets "A Stomach Like Other People's." His restricted diet, self-denials and sufferings, from which others are immune, depress his spirits and so postpone his recovery.

Stomalix

is a natural and rational stomach remedy; it gently but surely removes the unpleasant sensations that cause depression, and gives the dyspeptic "A Stomach Like Other People's." Entirely harmless, endorsed by distinguished Physicians, it is a wonder-worker for the stomach.

All Druggists.

E. FOUGERA & CO., Inc. (Agts. U. S.), NEW YORK

Swelldom

STYLE ... QUALITY ... MODEST ... PRICES

Swelldom's Greatest Purchase and Sale of Silk Dresses

$25 to $45

$15



$15

If you would see pretty dresses you'd better take a peep at our windows—and if you want to make sure that Swelldom values are as advertised we recommend that you take a good look.

About 200 of these dresses were bought for this Special Sale and for special advertising reasons. They were marked at and below their WHOLESALE value. To this special purchase we have added about 100 dresses from our regular stock marked up to $32.50.

above by our artist will give you an idea of the wonderful above by our artist will give you an idea of the wonderful opportunity awaiting you at Swelldom Monday.

The materials are Crepe Meteor, Crepe de Chine, Silk Poplin, Charmeuse, in the new costume colors and made in the most beautiful models of the year. If you want gowns and dresses of individuality, to wear at receptions, at the theaters, at dinners, dances, or any other functions, this is the sale for you to attend. DUPLICATES OF THESE VERY STYLES ARE NOW FEATURED ELSEWHERE at prices ranging up to $45.

And Why Should Swelldom Give Such Bargains?

Why should SWELLDOM give up-to-date merchandise away at such prices? At $15? SWELLDOM only sells fine dependable merchandise, which in the regular way can never be sold at $15.

In 1914 SWELLDOM moves into a new four-story building. Is it not obvious that the ADVERTISING VALUE of a sale such as this is worth many a full page Newspaper Ad?

No Exchanges No C. O. D.'s

No Refunds No Charges

Swelldom CLOAK & SUIT SHOP 521 SO. BROADWAY

RHEUMATIC PAINS PROMPTLY DISAPPEAR

Relief Comes After Taking Few Doses of Croxone

It is needless to suffer with rheumatism, and be all crippled up, and bent out of shape with its heart-wrenching pains, when you can avoid it.

Rheumatism comes from weak, inactive kidneys, that fail to filter from the blood the poisonous waste matter and uric acid; and the only way to overcome it is to remove the cause.

Croxone does this because it neutralizes and dissolves the poisonous substances and uric acid that lodge in the joints and muscles, to scratch and irritate and cause rheumatism, and cleans out and strengthens the stopped up, inactive kidneys, so they can filter the poison from the blood and drive it on and out of the system.

Croxone is a truly remarkable medicine for rheumatism, kidney troubles and bladder disorders. You will find it differs from other remedies. There is nothing else just like it. It matters not how old you are, or how long you have suffered, it is practically impossible to take it without results. Relief follows the first few doses, and you will be surprised how quickly all misery and suffering will end.

An original package of Croxone costs but a trifle and all druggists are authorized to sell it on a positive money-back guarantee. Three doses a day for a few days is often all that is ever needed to overcome the worst backache or urinary disorders.—[Advertisement.



Mme. Adele

French Corsetiere

CORSETS From $5.00 Up

410 Title Guarantee Bldg., Los Angeles.

Entrance 220 West Fifth St., adjoining Alexandria Hotel. F7572.

THE TARIFF RAISES DIAMOND VALUES.

The new tariff law, recently enacted, increases the duty on diamonds and thereby places an added premium on their value.

Anticipating this condition, Brock and Company made extensive purchases of the finest stones and are thereby still able to supply their patrons at former prevailing prices.



Our showing of perfect blue white and extra white unmounted stones and masterfully wrought gem-set pieces has no counterpart in the Southwest.

Those interested in the purchase of gems, will find our exhibit of surpassing interest, both from the standpoint of superiority of selection and of value.

The famous products of the Tiffany Studios and furnaces are sold in Los Angeles exclusively by Brock & Company

BROCK & COMPANY

THE HOUSE OF PERFECT DIAMONDS 437-9-441 BROADWAY

TRAPPERS

Get More Money For Your Furs

Don't ship anyone furs till you get Our Free Bulletin quoting cash prices we actually pay for Mink, Skunk, Fox, Wolf and all other furs. We charge no commissions. Write today for Free Bulletin—it will pay you big.

NATIONAL FUR AND WOOL CO., Dept. 983 St. Louis, Mo.

INSPECT THE

New Fall Models now on display at our new shop, 602 Title Guarantee Bldg. Fittings and alterations free. Phone Main 4284. Home F1941.

The Goodwin Shop

Barron & Co.

LADIES' TAILORS.

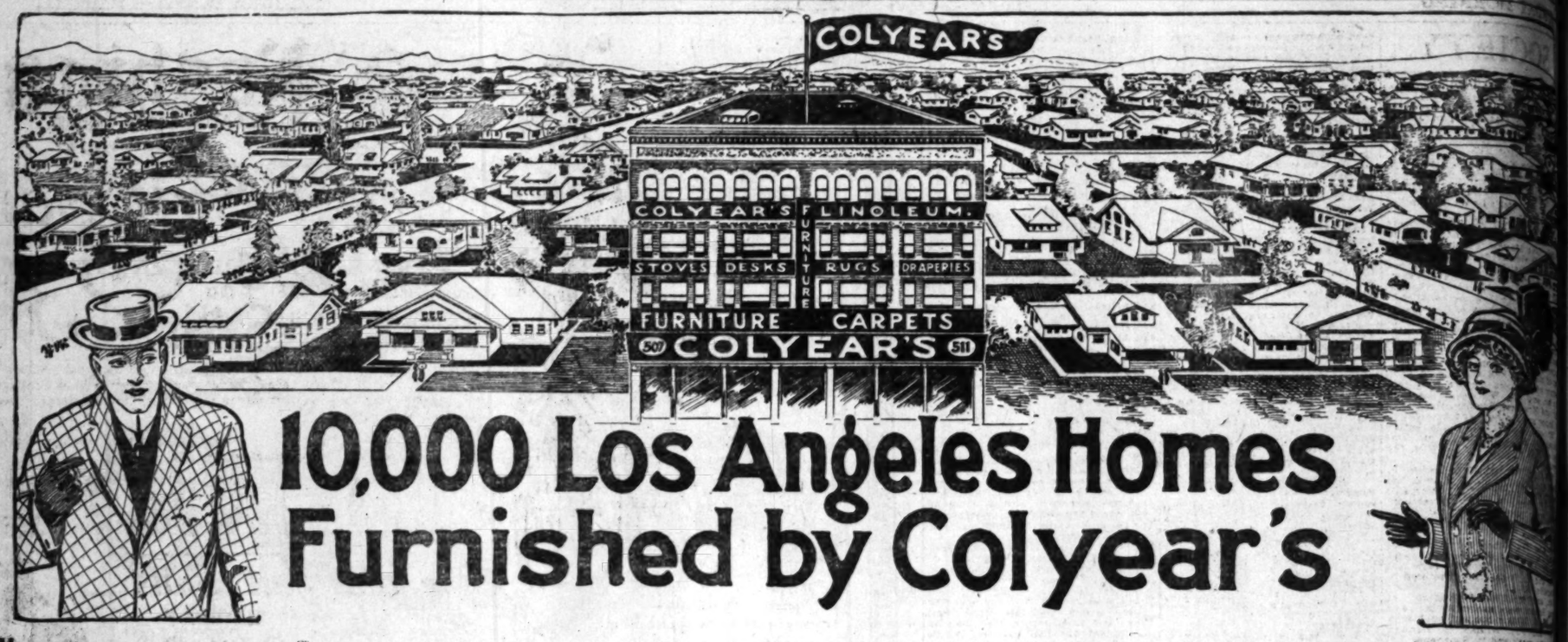
424 So. Broadway.

Broadway Central Bldg., Suite 203

INSPECT MODEL L

This new model is as nearly a "straight line" corset as it is possible for any woman to wear. Our new shop, 602 Title Guarantee Bldg. Main 4284. Home F1941.

The Goodwin Shop



10,000 Los Angeles Homes Furnished by Colyear's

Free Auto Delivery

Our delivery system is as near perfect as it is possible to make it. We make free deliveries to beaches and near-by cities.

For 16 long years we have devoted our entire time, muscle, brains and money to this great work of home-making! We are proud of our record—but we are not satisfied. Every hour, every day; week in and week out, we are plunging our energy into this great work. We are fast rolling up our second 10,000 homes. Colyear's extended credit system has made home-making easy for thousands of people—makes it easy for you today. We trust the people and the people trust us and we leave it to your good judgment to take advantage of these bargains. At Colyear's you will find every piece of furniture marked with a plain figure price, which insures you an absolutely fair and square deal. To strangers from the East and to home-folks alike we extend a hearty welcome to come and go through our big store this coming week. You will find unequaled selection in furniture, rugs, stoves, etc.; you will find lowest prices, easiest terms—and you will receive unfailing courtesy whether buying or just looking. Be sure and come this week, you will be more than repaid for your visit.

EASY PAYMENTS

Why delay about getting those extra pieces of furniture you have wanted so long? Come to Colyear's now, pick out the things you need, pay a little down and the balance at your own convenience.

Every Department Offers Many Special Values



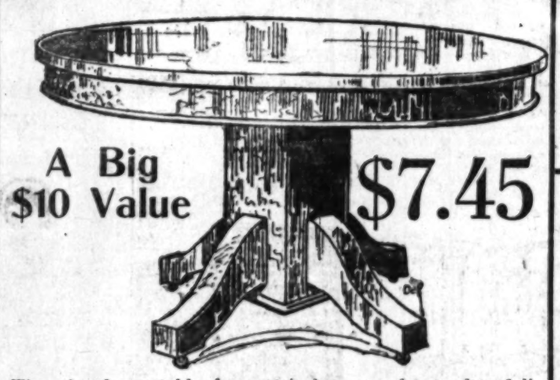
$6.25 Arm Rockers $4.85

These rockers are of solid quartered fumed oak with genuine leather seats.

$3.50 "Perfection" Oil Heaters $2.95

Absolutely smokeless and odorless—a light, handy heater that really heats. Clean, sanitary and inexpensive to operate.

6-Foot Dining Tables



A Big $10 Value $7.45

These handsome tables have 42-inch tops and extend to full six feet. Massive pedestal and shapely feet. Your choice of either fumed or golden finish.

Special Sale of Blankets

Large size wool-nap blankets, a regular $2.50 grade at $1.65

$1.75 comforts; all white fleecy cotton, assorted colors at $1.25

$3.75 comforts; long staple cotton filler, extra fancy ticking $2.75

Solid Oak Dining Chairs Special at $1.10



Graceful and pleasing yet strong and substantial. Either fiber or cane seat.

Garland Gas Ranges

$12.50 and up

Forty-five Different Styles and Sizes



A style and size of this incomparable range suited to *your* needs. Easy terms, and we connect them FREE.

We Are Los Angeles Agents

3 Rooms Furnished Complete

This is an exact reproduction of the bedroom.

Every piece tasty, substantial, well-matched.

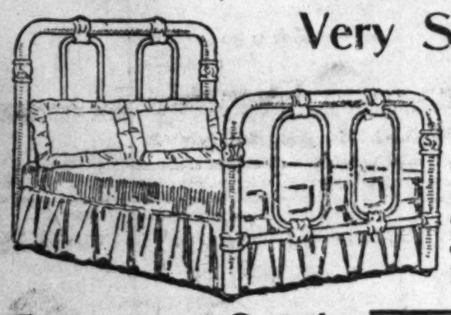


$90 $10 Per Month

1 White Enameled Iron Bed	1 Sewing Rocker	2 Wood-Seat Kitchen Chairs
1 Reversible Mattress	1 Oak Arm Rocker	4 Solid Seat Dining Chairs
1 Queen Cable Spring	1 50-piece Set Dishes	1 9x12 Dining-room Rug
2 Good Feather Pillows	1 9x10.6 Bedroom Rug	1 22x36 Kitchen Table
1 Full Sized Bed Spread	1 Stand Table	1 Garland Gas Range
1 Full Sized Comfort	1 Solid Oak Dresser	
	1 6-foot Oak Dining Table	

$110 WORTH OF FURNITURE FOR $90.

These $5.50 Iron Beds Very Special $4.25



A very attractive pattern in white enamel. Continuous posts, graceful loop fillers.



Rug Values Most Unusual

More than 1500 rugs on display! Below are mentioned a few of our most striking values for this week's wise buyers:

AXMINSTERS, size 9x12, or 8.3x10.6; our best $25 values, special at	$17.75
Fiber and Wool-Fiber Rugs, size 9x12; good $12 values, special at	$8.50
Fiber and Wool-Fibers, size 8.3x10.6; regular $11 sellers, special at	$8.00

Another Startling Value!

$12.50 Solid Golden Oak Dressers On Special Sale $8.95

A big, solid oak dresser; three full-length drawers, with wood pulls. Good plate mirror; you'll be surprised to see it priced so low.



Davenport Couch



$6.50 Value

$4.95

Double steel wire top, reinforced with good coil springs. Substantial all-metal frame. One movement makes it a full-size bed. A big special at $4.95.

Library Table Bargain!

$8.50 SOLID OAK TABLES AT..... $6.95

Mission style, beautiful fumed finish. Handy invisible drawer, magazine rack underneath.

Sale of Sheets & Pillows

54x90 Sheets, regular 70c values, special..... 45c

72x90 Sheets, regular 75c values, special.... 47½c

On Monday and Tuesday we will sell our regular $1 pillows, good size, all feathers, fancy ticking, extra special 60c

The Reliable Furniture Store

COLYEAR'S

Where Bargains Reign

507-509-511 South Main Street

Where your Credit is good

SOCIETY.

Luncheon at Ganesha Park, Pomona. Twenty-six members enjoyed the delicious luncheon served in the park by the pond at 1:30 p.m. At the brief business meeting four new members were voted in, making the club's membership forty. The remainder of the afternoon was delightfully passed in singing and visiting. Mrs. Frank R. Taylor and Mrs. C. L. Compton will entertain the club two weeks hence at the latter's home on San Dimas avenue.

Mr. and Mrs. M. W. Bennett were host and hostess to the Auction Bridge Club Monday evening at their Foothill Boulevard home.

Mr. and Mrs. J. B. Calkins gave a charming anniversary dinner Saturday evening in honor of the first anniversary of their son and wife, Mr. and Mrs. L. G. Calkins of Lordsburg. The rooms were tastefully decorated in yellow sunflowers, the dining-room being especially attractive with its festoons of yellow and white crepe paper suspended from over the center of the table and running to each corner of the room. Covers were laid for Mr. and Mrs. William E. Landon, Mr. and Mrs. Jere Bowden, the guests of honor and the host and hostess.

Mr. and Mrs. C. E. Boyle entertained the Auction Bridge Club Friday evening at their bungalow in the foothills.

Mrs. J. M. Whitsel, Mrs. George F. Platt and Miss Emma L. Hawks attended the meeting of the Woman's Club of Covina Monday afternoon, when Mrs. Lillian Burkhardt Goldsmith addressed the club in her usual artistic way.

Mr. and Mrs. Robert Murrary of Toronto, Can., were guests of Mr. and Mrs. T. R. Hobbs several days last week, and on Sunday they motored to Riverside.

Mr. and Mrs. Ralf Goddard of Long Beach were guests of Mr. and Mrs. R. E. Walker the last week end.

Mr. and Mrs. William E. Landon spent the week end in Pasadena.

Mrs. Julia Butler of Downey, and her son, Henry Butler of Needles, visited Mr. and Mrs. C. A. Butler last week.

Verdugo.

MRS. ANNIE THOMPSON of No. 1012 Fairview avenue, accompanied by her son, Seymour Thompson, are spending some time visiting the East. Spending a greater part of the time in Kansas City and St. Louis. They will also visit Butte, Mont., where Mrs. Thompson has large interests in mining property.

Miss Matilda Thompson and Claude Daley of Los Angeles were Sunday guests of Miss Ethel B. Land of No. 1161 North Maryland avenue.

Mr. and Mrs. Andrew Robertson of Rucker street were entertained at dinner on Wednesday last by Mr. and Mrs. Edward Dale, of No. 1461 Salem street. Other guests included Mr. and Mrs. Colin Campbell, Mr. and Mrs. Walter Elliott, Mrs. Mabel Acker and Mrs. J. Walker.

Mrs. W. S. Chapman, Jr., of No. 1315 Arden avenue entertained on Sunday afternoon last in honor of the birthday of her son, Master Howard Chapman. About a dozen guests were present, and a thoroughly good time was enjoyed.

Mrs. T. L. Bell of No. 1028 Fairview avenue has returned from the Burbank Sanatorium, and is so far recovered as to be able to receive her friends.

Long Beach.

CAYUGA Chapter of the Daughters of the American Revolution will entertain at a State D.A.R. reciprocity luncheon at Hotel Virginia, October 30 in honor of the State Regent, Mrs. I. N. Chapman.

Misses Lucille and Lillian Roberts entertained Monday evening complimentary to Misses Emily and Louise Stewart, who are leaving for their home in Pomona.

Miss Elisabeth Evans was hostess for the Pi Beta Phi Sorority Thursday afternoon at her home on East Fourth street.

At St. Luke's Church Saturday evening Miss Maude Smith was united in marriage to Henry Manken, Rev. Arnold Bede officiating. After October 25 Mr. and Mrs. Menkin will be at home to friends in a cozy bungalow home at Tenth and Linden avenues.

At the First Christian parsonage Saturday evening Miss Cora Wiley was united in marriage to Jesse Thompson. Mr. and Mrs. Thompson are at home on Theresa avenue.

In honor of the eighteenth birthday anniversary of her daughter, Mrs. George Waldvogel entertained Saturday evening with a dance at Hotel Virginia.

In celebration of their forty-eighth wedding anniversary Mr. and Mrs. William Thom entertained Saturday evening with a beach party.

Mrs. W. Grundy and Miss Mabel Grundy will entertain at five hundred next Friday evening at their home on Locust avenue.

Mrs. A. M. Lipsey entertained the Dwellers' Association Tuesday at her home on Park boulevard.

Members of the West End Five Hundred Club were the guests Friday of Miss Gladys Barndollar at her home on West Ocean avenue.

Thirty-nine years of wedded life combined a pleasant family gathering Friday evening at the home of Mr. and Mrs. F. A. Knowles on Temple.

Mrs. Charles Tucker announces the engagement of her niece, Miss Ione M. Bell, to John F. Herman. The wedding will be an October event.

Mrs. M. A. Kinzel was hostess for the Daughters of the American Revolution Tuesday afternoon at her home on Cypress avenue.

The Signal Hill Civic League members were the guests Wednesday of Mrs. Alma Slater at her home at Signal.

Miss Elizabeth Woodville of Ojai, Mrs. Samuel Denholm gave a dinner Thursday afternoon at her home on Cedar avenue. Miss Woodville is to wed Walter Moses of Mexico on October 25.

Mrs. L. H. White of Burnett entertained a family group at dinner Friday evening, celebrating her own birthday anniversary and that of her husband and brother-in-law, Mr. and Mrs. George A. Fries.

Newport.

THE Ebell Club of East Newport held its second meeting of the year on Thursday afternoon at the clubhouse of the South Coast Yacht Club, and had as special guests for the afternoon Mrs. Lillian Pray Coyle, president of the southern district, and Mrs. George Butler, chairman of the Club Extension Committee, both of whom make their home in Los Angeles. Myths and folk lore was the topic for the day, and very entertaining papers on American, Scandinavian and Celtic folk lore were given by Mrs. E. L. Quinn, Mrs. F. W. Beckett and Mrs. A. S. Moore.

Mrs. H. A. Atwood has returned from a two weeks' trip to Brawley.

Mr. and Mrs. Harry J. Allen and family are here from Pasadena to spend a part of the winter. They are occupying the Boyle cottage on Surf street.

Mrs. George Conklin and Mrs. M. L. Smith spent the day Thursday at Catalina Island.

Capt. F. Risberg of Los Angeles has

Open Saturda Nights U 9 O'cloc

SOCIETY.

at Ganesha Park, Pomona. members enjoyed the luncheon served in the per- by the pond at 1:30 p.m. At the meeting four new mem- were voted in, making the club's forty. The remainder of afternoon was delightfully passed playing and visiting. Mrs. Frank Potter and Mrs. C. L. Compton entertain the club two weeks ago at the latter's home on San Di-

and Mrs. M. W. Bennett were and hostess to the Auction Club Monday evening at their Boulevard home.

and Mrs. J. B. Calkins gave a wedding anniversary dinner Saturday evening in honor of the first an- versary of their son and wife, Mr. and Mrs. L. G. Calkins of Lordsburg. The rooms were tastefully decorated with sunflowers, the dining-room table especially attractive with its bowl of yellow and white crepe paper suspended from over the cen- ter of the table and running to each corner of the room. Covers were laid for Mr. and Mrs. William E. Landon, Mr. and Mrs. Jere Bowden, the guests of honor and the host and hostess.

Mr. and Mrs. C. E. Moyle enter- tained the Auction Bridge Club Fri- day evening at their bungalow in the

Dr. J. K. Whitsel, Mrs. George F. and Miss Emma L. Hawks at- tended the meeting of the Woman's Club of Covina Monday afternoon, when Mrs. Lillian Burkharut Gold- smith addressed the club in her usual

and Mrs. Robert Murrary of To- Cal., were guests of Mr. and Mrs. R. Hobbs several days last week and on Sunday they motored to

and Mrs. Ralf Goddard of Duarte were guests of Mr. and Mrs. H. E. Walker the last week end. and Mrs. William E. Landon the week end in Pasadena.

and Julia Butler of Downey, and Mrs. Henry Butler of Needles, and Mr. and Mrs. C. A. Butler last

Lodges.

Miss ANNIE THOMPSON of No. 1613 Fairview avenue, ac- companied by her son, Seymour Jones, are spending some time in the East. Spending a greater part of the time in Kansas City and Joplin. They will also visit Butte, Mont., where Mrs. Thompson has interests in mining property.

Miss Matilda Thompson and Claude Jones of Los Angeles were Sunday guests of Miss Ethel B. Land of No. 1208 Maryland avenue.

and Mrs. Andrew Robertson Adams street were entertained at dinner on Wednesday last by Mr. and Mrs. Howard Dale, of No. 1461 Salem place. Other guests included Mr. and Mrs. Alvin Campbell, Mr. and Mrs. Frank Elliot, Mrs. Mabel Acker and Miss Ethel Walker.

Mrs. F. S. Chapman, Jr., of No. 1 Arden avenue entertained on Saturday afternoon last in honor of the birthday of her son, Master Frank Chapman. About a dozen little guests were present, and a ..... thoroughly enjoyed by all who was enjoyed.

Mrs. L. L. Hall of No. 1028 Fair- view avenue has returned from the Pacific Sanatorium, and is so far improved as to be able to receive her friends.

Chapter of the Daughters of the American Revolution will entertain at a State D.A.R. luncheon at Hotel Vir- ginian, October 30 in honor of the State Regent, Mrs. I. N. Chapman.

Misses Lucille and Lillian Roberts entertained Monday evening compli- mentary to Misses Emily and Louise Hunt, who are leaving for their home in Pomona.

Miss Elizabeth Evans was hostess to the Pi Beta Phi Sorority Thurs- day afternoon at her home on East Adams street.

St. Luke's Church Saturday evening Miss Maude Smith was united in marriage to Henry Manken, Rev. Dodd officiating. After Oc- tober 25 Mr. and Mrs. Menkin will be at home to friends in a cosy bunga- low on Tenth and Linden ave- nue.

The First Christian parsonage Friday evening Miss Cora Wiley was united in marriage to Jesse Hunt. Mr. and Mrs. Thompson will be at home on Theresa avenue.

A home of the eighteenth birth- day anniversary of her daughter, Miss Ella, Mrs. George Waldvogel en- tertained Saturday evening with a dinner at Hotel Virginia.

In celebration of their forty-eighth wedding anniversary Mr. and Mrs. Thom entertained Saturday evening with a beach party.

Mrs. F. Grundy and Miss Mabel Grundy will entertain at five hundred Friday evening at their home on Vernon avenue.

Mrs. A. M. Lipsey entertained the Ladies' Association Tuesday at her home on Park boulevard.

Members of the West End Five Hundred Club were the guests Friday of Mrs. Gladys Barndollar at her home on West Ocean avenue.

Fifteen years of wedded life were a pleasant family gather- ing Sunday evening at the home of Mrs. F. A. Knowles on Tem- ple street.

Mrs. Garlee Tucker announces the engagement of her niece, Miss Ruth Bell, to John F. Herman. The wedding will be an October event.

Mrs. A. A. Kinzel was hostess for a meeting of the American Revo- lution Friday afternoon at her home on Arden avenue.

The Mount Hill Civic League mem- bers and guests Wednesday of last week at her home at Eagle- rock.

Mrs. Elizabeth Woodville of Mrs. Samuel Denholm gave Thursday afternoon at her home on Cedar avenue, Miss Wood- ville and Lieut. Walter Moses of Mex- ico, D. F.

Mrs. C. Wells of Burnett enter- tained a family group at dinner Fri- day evening, celebrating her own birthday and that of her son-in-law, Mr. and Mrs. A. Price.

The Ebell Club of East New- ton held its second meeting of the season on Thursday afternoon at the home of Mrs. C. the South Coast Club, and had as special guests Mrs. Lillian Pray Coats of the southern dis- trict, and Mrs. George Butler, chair- man of the Club Extension Commit- tee, of whom make their home Myths and folk lore was the day, and very enter- taining an American, Scandi- navian folk lore were given Mrs. A. G. Mrs. F. W. Beck- and Mrs. A. S. Moore.

Mrs. Harry has returned from a two weeks' trip to Brawley, where Mr. Harry J. Allen and children are to join them from Pasadena to spend the winter. They are occupying the Soiland cottage on Island avenue for the past week.

Mrs. E. Wilson entertained over the past week end her daughter, Mrs. C. H. Wimpress of Upland, and Miss Rose and Mr. and Mrs. Grier of Upland.

Mr. and Mrs. Francis Cuttle of Riverside were visitors at East Newport for several days this week.

Redondo Beach.

A PRETTY wedding was celebrated Wednesday evening at the Chris- tian Church when Miss Mamie Schmidt and Charles Stock were mar- ried by Rev. Harold K. Vann. Miss Viva Knowlton acted as bridesmaid and Frank Schmidt was best man. After the marriage a reception was tendered Mr. and Mrs. Stock at the church parlors by Mr. and Mrs. George Schmidt, the bride's parents. The church was prettily decorated with white chrysanthemums for the occa- sion. After a honeymoon spent in Santa Barbara, Mr. and Mrs. Stock will live on Gertrude avenue.

Mr. and Mrs. Gilbert Oster, who were married Wednesday morning at San Pedro, are spending their honey- moon at this beach. The bride was Miss Kathryne Smith, daughter of Mrs. Minnie Smith Watson, of Pitts- burgh, Pa. The marriage took place at the home of Mr. and Mrs. Andrew Beck of Seventh street, San Pedro, Rev. Mr. Burrows officiating.

The bride is a society girl of Pitts- burgh and has been traveling in the West for the past three months with her mother. The groom is a San Pe- dro business man.

Huntington Beach.

THE Woman's Club held an inter- esting session Tuesday afternoon at the home of Mrs. W. C. O'Con- nor on Main street, Mrs. G. A. Shank reading an entertaining paper on the South after the war, and Mrs. Roy H. Chapin telling of many-sided Franklin. Preparations are being made by club for the entertainment of the Federa- tion of Woman's Clubs of Orange County, which meets here next Wednesday.

G. F. Morcom, an uncle of Mrs. F. R. Stanford, is here to spend the win- ter at her home on Orange avenue. He has just returned from a year's stay in England.

W. A. Johnstone and wife and Mrs. S. Douglas of Whittier enjoyed Sun- day in this city as guests at the home of R. A. Johnstone on Seventh street.

Mr. and Mrs. Thomas Smith of Long Beach were guests here during the week at the residence of John Porter.

Santa Monica.

AN auction bridge tournament, which promises to hold the at- tention of beach society for some time, was begun at Hotel Windermere Wednesday afternoon. More than thirty tables were filled with guests brilliantly gowned, sitting amid banks of greenery and flowers. Entries were made in teams. The committee in charge, Mrs. Henry J. Slates (chair- man.) Mrs. George H. Huttton, Mrs. T. J. Stephens, Mrs. William Davis and Miss Grace Carr were congratu- lated on the success of the first day's play. Eight handsome prizes await the winners.

Mrs. William H. Harrison compli- mented Mrs. J. Stanley White of Sea- side Terrace with a pink and white luncheon recently. Dainty Cecile Brunner roses and maidenhair ferns were used in the decorations for the table. Place cards were daintily hand-painted, marking places for Mrs. Morris Van Brunt, Mrs. A. G. Wan- genheim, Mrs. Fred Hudson, Mrs. W. D. Newerf of South Pasadena, Mrs. White and Mrs. Harrison.

Laurel Canyon.

MRS. F. J. EPHLIN was the charming hostess on Thursday to the Card Club. The luncheon tables were decorated with dainty Cecile Brunner roses and the hostess was assisted by Mrs. E. Clark Comer of Hollywood and Mrs. E. B. Ballard of Los Angeles. Prizes were won by Mrs. E. W. Kidder, Mrs. E. C. Comer and Mrs. Gerald Tully. Other ladies present were Mmes. F. M. Rublee, Jr., C. S. Mann, K. V. Redpath, F. M. Price, Don Porter, M. H. Boehner, J. A. Matthews, D. M. Small and R. D. Vercler.

The Monday Night Club was enter- tained by Mr. and Mrs. R. D. Vercler at their new home, that has been most appropriately named "The Bea- con." Those attending were Messrs. and Mmes. K. V. Redpath, F. J. Ephlin, F. M. Rublee, D. M. Small and E. Clark Comer of Hollywood.

At a recent meeting of the Moun- taineers Club the following officers were elected for the ensuing year: President, Dr. D. M. Small, vice-pres- ident, F. M. Rublee, Jr.; secretary, J. W. Park; treasurer, E. W. Kidder; directors, L. A. Newman, G. D. Tully and J. A. Matthews.

Tropico.

THE FIRST meeting of the club year of the Tropico Thursday Afternoon Club was held at the home of Mrs. Wesley H. Bullis on Central avenue, Thursday, and was marked by a large assemblage of club members and their guests. Dec- orations of bright-hued autumn blos- soms and varied-hued foliage added a charm to the occasion. Mrs. Bullis was assisted in receiving by Mrs. B. F. Storer, Mrs. A. J. Becker, Mrs. Wayland Chapman and Mrs. Ernest M. Davids. Following the usual routine of business, Miss Bessie Stod- dard of Los Angeles, member of the Children's Playground Committee of the city, gave an interesting talk on the school as a social center.

Daniel Webster, member of the Tropico City Council, accompanied by his son, Joseph H. Webster, Ernest J. Morgan, and Charles M. White, has returned from a week's trip to Im- perial Valley. The party motored to the valley, visiting San Diego while en route.

N. F. Thrasher of Kings City, Mo., arrived in Tropico Thursday, and will visit at the home of Mr. and Mrs. James R. Maxwell of Park avenue.

Ontario.

THE members of the Shakespeare Club were entertained Friday aft- ernoon at the home of Mrs. Roy Lyman Henry, in Beverly Square. Pink roses were used in decoration and light refreshments were served. Those present included Mrs. Charles Otis Goss, Mrs. Howard Montrose Shattuck, Mrs. Benjamin F. May, Mrs. William P. Rayner, Mrs. William Pu- sey Arden, Mrs. Howard Raymond Berg, Mrs. Isaac Jones, Mrs. Henry Hamer Dilworth, Mrs. Benjamin F. Warmer, Mrs. William Starbuck Fen- ton, Miss Ala Ballou, Miss Frieda Graettinger and Miss Kathryn Salter.

Complimentary to Dr. Roy C. Buch- man, Mrs. Hickman Phillips very pleasantly entertained Monday even- ing. The affair was in the shape of a musical, a delightful programme be- ing rendered. Mrs. Phillips was as- sisted in entertaining by Mrs. Robert Orwig Brackenridge. The guests in- cluded Miss Helen Fitzgerald, Miss Katheryn Middaugh, Miss Mary Goss, Miss Florence Kirkpatrick, Miss Flor-

EASY PAYMENTS
...y delay about getting ...se extra pieces of furni- ...e you have wanted so ...g? Come to Colyer's ...r, pick out the things you ...d, pay a little down and ... balance at your own ...venience.

...alues

...ak ...hairs at ...0

...bleasing ...ubstan- ...iber or

Complete $90

$10 Per Month

2 Wood-Seat Kitchen Chairs
4 Solid Seat Dining Chairs
1 9x12 Dining-room Rug
1 22x36 Kitchen Table
1 Garland Gas Range

$90.

...alue! ...k Dressers

YOUR CREDIT IS GOOD AT THE EASTERN

Sole Agents for Sealy Mattresses

CREDIT

Credit is an asset which every man and woman should use. The whole world is run on credit and there is absolutely no reason why the individual should not take advantage of it as well as the firm, the corporation and the nation. Come to this store and use your credit. Buy all the furniture you need—pay for it with easy weekly or monthly installments. We want everybody to know that we make no extra charge for credit privileges and that not one penny will be added to your bill when you pay on time. So do not hesitate to come tomor- row and talk with us about this important matter.



$9.75

Go-Cart with leatherette covering, adjustable, rub- ber tires. Converts with one motion. This is our regular $12.00 value, spe- cial at $9.75.



$6.85

Child's Crib in several colors made with high sides, one adjustable on brass sliding rod. The spindles are set close. Special this week at $6.85.

Mattress for same in art tick, special at $2.50.



$9.75

Chiffonier in solid oak with wood knobs. Made with extra large drawer. Regular $12.75, special this week at $9.75.

Double American Trading Checks Monday

For Monday only we will give you with every dollar you spend at the Eastern double American Trad- ing Checks—the checks have a purchasing value—every filled book is worth $3.50 in merchandise. You can get them all over town in all sorts of stores, but they are redeemed only at the Eastern Outfitting Company.



Ruud Heaters $18.75

This heater is absolutely guaranteed by the makers of the famous Ruud In- stantaneous Heaters. Made with heavy copper coils, will give you hot water instantly. Extra special this week at $18.75—no extra charge for connect- ing.



$17.50 UP

New Method Gas Ranges Are Positive Fuel Savers

New Method Gas Ranges are guaranteed 25 per cent. fuel savers. This means that a New Method in your home will quickly pay for it- self in the saving on your gas bills. We show these splendid ranges in 30 different models, prices $17.50 up.



$2.95

This is the Perfection Oil Heater that regularly sells for $3.50. A limited quan- tity will go on sale Mon- day at $2.95. No deliv- eries made at this price, unless other articles are bought.

Open Saturday Nights Until 9 O'clock

EASTERN OUTFITTING COMPANY

620-626 SO. MAIN STREET

Write for Our Big Mail Order Catalog



The Fashion
CLOAK AND SUIT HOUSE
523 S. Broadway — T. V. Millea, Pres.

Great Suit Sale

Genuinely High Class Models That You Wouldn't Think Could Be Offered at $23.75

The Designs—Include many novel features; cutaway coats, button trim- med, mandarin and set-in sleeves, fancy velvet or satin collars and cuffs; skirts in straight and peg top effects, cleverly draped; some in contrasting Scotch plaids.

The Fabrics—Include plain, striped and brocaded eponge, matelasse, serges, cheviots, new basket weaves.

The Shades—Are the season's favorites; navy, French and Copenhagen blues, mahogany, browns, grays and black.

Greatest Values of the Season . . . $23.75

Sale of Splendid Fall Suits

PRACTICAL models in absolutely correct autumn styles; new cutaway models, with plain or draped skirts; button trimmed; self collars and cuffs; in gray cheviots, and fine serges in navy, gray and black. See these tomorrow

MONDAY $14.75



Special Sale Silk Gowns $14.50



Just as an Illustration of the Superior Styles and Quali- ties We Offer When We Announce a "Fashion Special" Notice a Few of the Models Included.

—Charming model of terra cotta poplin, Gibson waist, crochet buttons, deep girdle; pegtop skirt, slashed at side.

—Blue charmeuse; French blouse, short draped sleeve; deep tunic effect; narrow girdle.

—Black silk poplin gown, lace front, coat effect; deep peplum, belt black velvet, draped skirt.

—Pretty navy blue silk; wide fichu of white net; plait- ed girdle; long shoulder; draped skirt, button trim- med.

—Smart brown messaline frock; lace collar, vest of white messaline; deep tunic fastened in back with bow of self- material.

—Dainty model of blue messaline; lace trimmed; Dresden ribbon girdle and draped skirt.

Sale Price Monday $14.50

You'll Find These in the Gown Section—2nd Floor.

DID YOU EVER HEAR OF SUCH TEMPTING VALUES?

The Fashion, 523 South Broadway

Beeman & Hendee
351-353 SO. BROADWAY

Boys' "Oliver Twist" Suits



These novel little Suits are decidedly striking. Made of smart materials in all sizes. The Trousers and Jacket are in different colors, with contrasting collar and cuffs. Every mother will be interested in seeing these jaunty gar- ments. "Kiddy" Suits, with straight pants, are also attractive and practical—$2.50 upwards.

Charming Wearables for Girls

We are Headquarters in all that pertains to the stylish outfitting of Misses and Children. Our display of Girls' Coats, Velvet, Silk, Challie and Serge Dresses and Hats is unrivaled in Newness and Beauty. We show distinctive effects to be found nowhere else in town.

The New Needlework

As usual, our display of Fancy Art Pieces is exquisite. See the splendid new showing of Embroidered Centers, Pillows and Scarfs in rough drab linen, worked in vivid Bul- garian colors. There are also exquisite new Stamped Pieces for drawn work, of intense interest to the Christmas sewer.

Ladies' Smart Vests for Wear With Tailored Suits

Here is an innovation every well-dressed woman will welcome. Jaunty, smart-pat- terned Vests in silk and crepe to be worn over the waist with Tailored Suits. The up-to-the- minute Dresser should see these Vests early in the week.

A Full Line of Sweaters for Women and Children.

Beeman & Hendee
351-353 SO. BROADWAY

Best Values in Stylish Corsets



At Store 709

Three exceptional models, including low, medium and medium high bust styles, at 90c

Two smart $2 mod- els, of dainty ma- terials; low bust and long hip styles.. $1.50

A $5 silk broche corset, low bust and medium long hip; an extra good value, at $3

At Store 533

A $15 French silk broche corset; low bust; exceptionally long and full hip; eyelt lacing below front steel; attractively trimmed; three strong hose supporters; an ex- tremely good value at $9.75

A $12 Bien Jolie Grecian Treco boneless corset, assuring perfect fit; medium bust, long skirt, silk braid trimmed; three strong hose supporters; the best value you ever bought at $7

Kayser Silk Union Suits, in all sizes, pink or white; the regular $7 quality, Monday $5.50



The Ideal Maternity Corset
The Berthe May

A maternity corset which is proving to be a blessing to womankind; it is made for its own purpose—not an adaptation. In stock here, at various prices, accord- ing to style and quality.

Newcomb's CORSET SHOP

533 :. South Broadway :. 709

Earlier Styles are Better
And the Empire Shows Them

The first new styles to be put out, at the first of the season, or, later, when styles have changed perhaps very slightly, in the middle of the season, reach the Empire first. This insures you better made garments, for no manufacturer is going to be careless in the making of a style sample which may bring him thousands of dollars worth of trade.

Therefore, get your suit HERE. Therefore, get it NOW.



Be Better Dressed for Less

Why We Sell $25 SUITS COATS and DRESSES for
$15

Because we are upstairs, on the second floor, where rents are hardly half those that downstairs merchants have to pay. Because our expenses are lower in every department. Because we buy samples for less than the prices quoted on regular lines.

Guaranteed Alterations FREE

Every workman in our alteration rooms is an expert, experienced tailor. We give you REAL man-tailored alterations. We back them with our guarantee of a perfect fit.

AND WE MAKE THEM FREE!

What It Means to Buy An EMPIRE GARMENT for
$25

It means a whole lot better value, for a whole lot less money. Our $25 line is chosen with exquisite care, and with just one question in mind when we select it, "Is this line going to excel in value and style range, any $40 line that any other store can show?"

If a suit will fulfill that requirement, it is worth your seeing.

Take Elevator — to — Second Floor

JOSEPH SEGALL
EMPIRE SAMPLE SUIT CO.
THE ECONOMY SHOP — 444 SO. BROADWAY — SECOND FLOOR PARMELEE-DOHRMANN BUILDING

Fels-Naptha Soap does better work in the best way. Just because a thing is



Anty Drudge Disagrees With Some People

Mrs. Oldway—"I told Mrs. Newfangle the other day that I wouldn't be hired to do things the way she does. Why, she says she never boils her clothes any more since you told her about some sort of soap to use. I don't think clothes that aren't rubbed and boiled are fit to wear."

Anty Drudge—"I certainly did tell her about Fels-Naptha Soap. You may like to do things the hardest way, but I know Mrs. Newfangle's clothes are just as clean as yours, and look whiter, without half the hard work. I tell every woman about Fels-Naptha Soap, and more's the pity if they are too foolish to try it."

new doesn't say that it isn't as good or better than the old things we have been used to. If you don't know about Fels-Naptha Soap, it is time that you learn.

Our grandmothers made their own soap with scraps of fat, lye and other things. Nowadays we buy our soaps. Times change, and so do women.

Fels-Naptha Soap is one of the changes that means a lot to tired housekeepers. It means a way of doing work well. It means saving a lot of time and trouble. It means using cool or lukewarm water; it means making things look bright and new. Anything—paint, woodwork, kitchen sinks or greasy pans, the weekly wash, fine laces, heavy blankets—looks better if done with Fels-Naptha Soap.

Follow the directions on the Red and Green wrapper.

USE
FELS-NAPTHA
ANY TIME OF YEAR

FELS & CO., PHILADELPHIA

Furniture
at Low Rent Prices

Our location out of high rent district makes it possible for us to sell you furniture fully one-third less than others.

Stock comprises everything in furniture line.

See us first for prices.

FOLEY FURNITURE CO.
827-843 South Los Angeles Street

NEW HOME
"1913 ROTARY"
Sewing Machines.
R. B. MOOREHEAD, Gen. Mgr.
428 South Broadway.
Phone F2331. Main 8690

Rhoades & Rhoades
Real Estate, Live Stock
And General Auctioneers
Guaranteed estimates on household furniture or bought outright for cash. Salesroom 1501-3-5 S. Main. Both phones—Main 1259; Home 25479.



Every Woman
is interested and should know about the wonderful
Marvel Whirling Spray Douche
Ask your druggist for it. If he cannot supply the MARVEL, accept no other, but send stamp for book.
Marvel Co., 44 E. 23d St., N.Y.
For sale by the Sun Drug Co., Los Angeles, and The Owl Drug Co.'s stores.

TRAPPERS WE BUY FOR CASH
And buy highest prices for Fine Fox, Mink, Martens, Rat, Lynx, Wolves and all other Furs, Hides and Ginseng. Best facilities in America. Send for Free Price List and Shipping Tags. No commission charged.
ROGERS FUR COMPANY, Dept. 393 St. Louis, Mo.

SUPERIOR OSTRICH WORKS
516 Bumiller Bldg.
High Grade Plumes
at Reasonable Prices

OPENS UP NOSTRILS, CLEARS HEAD, ENDS COLDS OR CATARRH AT ONCE

Instantly Relieves Swollen, Inflamed Nose, Head, Throat—You Breathe Freely—Dull Headache Goes—Nasty Discharge Stops.

Try "Ely's Cream Balm."

Get a small bottle anyway, just to try it—Apply a little in the nostrils and instantly your clogged nose and stopped-up air passages of the head will open; you will breathe freely; dullness and headache disappear. By morning! the catarrh, cold-in-head or catarrhal sore throat will be gone.

End such misery now! Get the small bottle of "Ely's Cream Balm" at any drug store. This sweet, fragrant balm dissolves by the heat of the nostrils; penetrates and heals the inflamed, swollen membrane which lines the nose, head and throat; clears the air passages; stops nasty discharges and a feeling of cleansing, soothing relief comes immediately.

Don't lay awake tonight struggling for breath, with head stuffed; nostrils closed, hawking and blowing. Catarrh or a cold, with its running nose, foul mucous dropping into the throat, and raw dryness is distressing but truly needless.

Put your faith—just once—in "Ely's Cream Balm" and your cold or catarrh will surely disappear.

Agents, Sun Drug Company.

SOCIETY.

ence Middaugh, Miss Sauda Sanford, Miss Alta McCrea, Miss Rosalie Thielcke, Miss Elma Garbutt, Miss Adalyn Warner, Miss Margaret MacDonald, Miss Hilda Minter, Miss Constance Minter, Miss Zella Bryan, Miss Emily Boyd, Miss Olive Draper, Mrs. George Ames, Mr. and Mrs. Charles A. Pierce, Mr. and Mrs. William A. Rankin, Dr. and Mrs. Chester A. Day, Mr. and Mrs. R. R. Sherwood, A. MacDonald Peddle, H. S. Abbott, Fritz Loba, George Knox, Joseph Sanford, Caryl Sheldon, Blaine Galloway, William Woods, Lloyd Leeson, William Rahrig, Dr. A. J. Colgan, Dr. R. M. Smith, Martin Stuart, Charles Osborn and Hugh Brackenridge.

In honor of Mrs. Elijah Danforth Abrams, formerly of this city, but now of Long Beach, Mrs. Jacob Cullen Wright very pleasantly entertained Thursday afternoon at her home, No. 403 West California street.

The afternoon was spent at fancy work and a luncheon was served. The guests included Mrs. Charles S. Traphagen, Mrs. Frederick W. Willmert, Mrs. Everett W. Henry, Mrs. Clara Gale Peabody, Mrs. J. W. Seapy, Mrs. Otis L. Harper and Mrs. Lewis E. McCann.

The members of the Wednesday Bridge Club met in their first gathering of the season at the home of Miss Frieda Graettinger, No. 412 West F street, Wednesday afternoon. Plans for the coming year were discussed.

When Your Appetite Comes Back to You

It Is a Sure Sign Your Stomach Is Able to Work — Stuart's Dyspepsia Tablets Will Give You a Rousing Appetite.

It is the greatest joy in the world to be able to eat what one wants and no misery can compare with that which comes when an appetite fails.

When the stomach cannot digest food the system revolts at the very idea of eating, but when the digestive apparatus is restored to its normal condition every quality of mind seems to make a man cheerful.



"That's the Way I Used to Look. What'a you think of me now?"

Stuart's Dyspepsia Tablets mix with the food you eat. The stomach by its peristaltic action churns and moves the food around the stomach walls, the powerful ingredients in these tablets instantly begin digesting the food as they are forced through it and around it.

These tablets regulate the strength of gastric juices. If there is too much acid or alkali then Stuart's Dyspepsia Tablets reduce or dilute these evil conditions and prevent the irritating and raw stomachs which always come with dyspepsia, indigestion, etc.

It is the very essence of pleasure to a stomach sufferer to know that he can digest any meal if he will only take a Stuart's Dyspepsia Tablet after eating.

The use of one of these tablets after meals will in a very short time restore your appetite to its normal condition and you will be able to enjoy your food with an old-time relish.

Every drug store carries Stuart's Dyspepsia Tablets. Price, 50 cents.

Fresno.

MISS JEANNIE BEVERIDGE who is home for a short visit with her parents, Mr. and Mrs. James Y. Beveridge, her sister Miss Elizabeth entertained a number of friends Tuesday afternoon in her honor. The living-rooms were beautifully decorated in long stalks of golden rod and other autumn decorations. Fancy work and conversation took up the greater part of the afternoon, later tempting refreshments were served. The guests who enjoyed Miss Beveridge's hospitality were: Mesdames Fred Turnbull, Parker Friselle, Ronald Good, Misses Eleanor Webster, Dorothy Noble, Laora Schafer, Constance Beveridge, Helen Rogers, Marcia Edwards, Rene Dalton, Anne Tupper, Tinie Spence.

Miss Edith Cory who has been spending the summer at Del Monte and San Francisco returned home the early part of this week.

The members of the Wednesday Afternoon Card Club were the guests of Mrs. W. W. Carycroft this past week. Auction bridge as usual was the game of the afternoon, the refreshment period following. Miss Constance Beveridge was the substitute guest for the afternoon. The guests were Mmes. W. W. Craycroft, Florence Breed, Harry Craycroft, James Gearhart, Maude Elliot, Milton Dearing, W. J. Cleary, Ward Minturn, Arthur Perkins, J. C. Forkner, Misses Jennie Winbon, Ethel Shaver, Eugenia Miller and Lillian Dunn.

Mrs. H. R. Glaw entertained in honor of her mother, Mrs. R. G. Glaw of Waterloo, Iowa, Tuesday at her apartment at the Brix. Mrs. Glaw and her husband are new arrivals in Fresno and intend spending the winter months here. Those who had the pleasure of meeting this charming visitor were: Mrs. A. J. Simpson, Mrs. H. L. Kalthross, Mrs. J. O. Greenwell and Mrs. Tim Walton. At the close of the pleasant afternoon dainty refreshments were served.

Mrs. Ed. Ferguson of Forthcamp avenue is enjoying a visit from Miss Leora Houghland of Long Beach. Miss Houghland expects to visit here for several weeks and numerous attentions are being planned in her honor.

Thursday afternoon the members of the Parlor Lecture Club had the pleasure of listening to Dr. Matt Hughes of the First Methodist Church of Pasadena. Dr. Hughes's topic for the day was "The Evolution of Woman." It proved to be a most interesting feature to the club members and was highly enjoyed by all. A feature of the afternoon was the debut of Mrs. Earl E. Towner, a talented young pianiste, who made her first appearance before a Fresno audience. Mrs. Towner was formerly of San Jose, where she is well known in musical circles.

Mr. and Mrs. Frank Dalton and daughter, Miss Rene Dalton of Oakland are spending a short time at their ranch at Lone Star and in Fresno.

Mr. and Mrs. Frank Nelson Wright (Gwendolin Barton) have returned from a most enjoyable honeymoon spent in motoring in Northern California. They will soon take up their residence in a lovely new bungalow that is nearing completion, in the meantime are the guests of Mrs. Wright's parents.

Mr. and Mrs. Frank Curtain have purchased the Robert Barton home on Floradora avenue and expect to set up their household goods in the near future in this beautiful home. Mr. and Mrs. Barton and daughter, Miss Blanche, are at present stopping at Hotel Fresno.

Inglewood.

ONE of the pretty social events of the past week was that of Wednesday when Mrs. B. F. Eshelman entertained at a 1 o'clock luncheon at her home, corner of Spence and Kelso streets, the members of Chapter I of P.E.O. of Los Angeles. The spacious rooms of the home were decorated with white and yellow chrysanthemums and the color scheme of yellow and white was also carried out in the delicious menu served. A pleasing feature of the afternoon was a surprise kitchen shower, given by the guests for Mrs. Glen Clifford Snow, daughter of Mrs. Eshelman, who was recently wedded here at her parents' home.

Mr. and Mrs. Charles H. Eager left Inglewood Monday for San Francisco, where on Wednesday they sailed on the new steamship Willamette for Hilo, their first stopping place of a itinerary that will include all of t teresting cities and places of South Sea Islands and the Orient.

Mr. and Mrs. Robert Mahl and daughter, Margery, are home in Inglewood, after five months visit with relatives in Boston Wales.

Mrs. Anna Hackett left Inglewood Sunday for Canton, Ill., where will make an extended visit with relatives.

Clyde Loulis and wife and little son and daughter of Kan., are recent arrivals in Inglewood and are the guests of their atives, Mr. and Mrs. Earl Eucalyptus avenue.

who have been the guests of Mr. and Mrs. Glen Clifford Snow's parents, Dr. and Mrs. Eshelman, left Saturday for their future home in Phoenix, Ariz.

Mr. and Mrs. F. H. Wilkeson, Wash., are guests at the home of Mr. and Mrs. C. P. Eshelman will make an extended visit with Inglewood relatives before returning to their home in Washington.

Elsinore.

MRS. EARL ELLIS entertained the Aleha Club Saturday afternoon on the beautiful lawns of the hotel Elsinore grounds. Almost the entire membership of this charming club was present and enjoyed the afternoon's pleasures, including games. refreshments served on the lawn. Hazel Brown will entertain the regular meeting of the club Saturday afternoon at her home on Main street.

The O.E.S. Social Club met at the home of Mrs. Frances B. Hunt Friday afternoon, Mrs. Marie Hunt and Mrs. Stewart being the hostesses. A delightful afternoon of sociability was spent.

Dr. and Mrs. Dye of Los Angeles, formerly of Elsinore, are here for the opening of the hunting season. Dr. and Mrs. Homer Wesner of Los Angeles, also formerly of Elsinore, are also here. Mr. Wesner is a son of Mrs. O. W. Ansbury of the Elsinore Hotel.

Mr. and Mrs. C. S. Weeks, who have been in Los Angeles all summer, have returned to their home on Prospect street.

Miss Jessie Chamberlin spent the week-end in Los Angeles with friends returning Tuesday.

S. M. Quimby and wife arrived for the opening of the hunting season. They recently sold their home on Riverside avenue to J. O. Mickel and have moved to Pasadena.

Paul Ridley of Los Angeles is spending much of his time in Elsinore this week.

Mrs. G. S. Miles leaves Saturday for Santa Cruz to attend the meeting of the O.E.S. grand chapter.

Dr. Louis Webber, F. A. Jones, Ed Bone, and Dist.-Atty. John Fredericks, were in Elsinore for a couple of days at the opening of the hunting season, at the Mountain Home near Alberhill.

Dr. H. C. Haughawout of Los Angeles arrived Wednesday for the hunting. His mother, Mrs. Louisa Haughawout, accompanied him home after two weeks spent in Los Angeles.

Pomona.

MISS MARIAN O. HAILEY was married to Henry S. Bond of Stewartsville, Mo., at the home of her uncle and aunt, Mr. and Mrs. George M. Turner, on Tuesday morning, Rev. T. T. Creswell of the Presbyterian Church officiating. Only a few relatives and friends were present and immediately following the ceremony Mr. and Mrs. Bond left on a honeymoon trip and will be at home at their friends at Stewartsville, where the groom has large farming interests. The bride had been for several years teller of the First National Bank of Upland.

Mr. and Mrs. George B. Bond left for a visit at their old home in Adel, Iowa, on Wednesday.

Mrs. Edgar Outcalt of East Holt avenue entertained the members of the Wednesday Afternoon Club at her home on Wednesday.

Mrs. F. DeWitt Crask was hostess to the Landmark's section of the Civic Club at her home at Garey avenue and Center street on Thursday afternoon. The affair was in honor of the ninth anniversary of the organization of the section.

Mr. and Mrs. A. Swenson of the Phillips boulevard entertained friends at a turkey dinner at their home on Tuesday in honor of the tenth anniversary of their wedding.

Mrs. Adelaide Dennison of Los Angeles was the guest of relatives here during the week.

Mrs. F. C. Robinson was hostess to "Our Times" Club at her home on East Fourth street on Monday afternoon.

Mrs. Georgs Phillips entertained the members of the local Shakespeare Club at her home on Monday afternoon.

Mrs. Rufus Wiley was hostess to the members of the Palmetto Club at her home, No. 440 South Garey street.

Mr. and Mrs. Frank Smith entertained the "No-Name" Club at their home on East Holt avenue on Monday evening. Cards were played following the dinner.

The members of the M.E.K. Club were the guests of Mrs. F. E. Bodermeyer of Glendale avenue on Wednesday afternoon.

Miss Mary Nesbit entertained the Bee E Tee Club at the home of her father at the corner of Towne and San Bernardino avenues on Tuesday afternoon.

Misses Estelle and Lois Baker have returned to their home in Berkeley after visiting friends here.

Mrs. E. Hinman entertained the Jolly Five Hundred Club at her home on East Holt avenue on Wednesday afternoon.

Miss Laura E. Morton of Charles A. Bailey were married at 9 o'clock on Monday morning at the T. T. Creswell of the Presbyterian Church. Mr. and Mrs. Bailey will make their home here on the groom's ranch, in the western part of the city.

Duarte.

MONDAY evening Mr. and Mrs. Eugene D. Northen entertained Miss Aileen Northen at bridge at their home on Duarte avenue. The nook," entertained at bridge at their home on Duarte avenue. The color of the Silver Grays, a club of which the guest of honor is a member, was carried out in the decorations. Music and games completed the jolly time for the evening, which will be a regular monthly during the winter. Those present were: Misses Adeline Button, Brilla Elliott, Milo Gilbert, Roy Conable, Miss Gertrude Conable, Messrs. E. E. Kuepper, Just Conable and Edmund Burks.

Rev. and Mrs. L. J. Mitchell entertained as their house guests over Sunday Mr. and Mrs. F. E. Bonnell of Los Angeles. They have two children, two happy youngsters, and the occasion was a family reunion which made a most happy affair for all.

The ladies and gentlemen of the Duarte Five Hundred Club had a merry comshave party at the home of Mr. and Mrs. Fall Sprague on Beardsley. Fall flowers graced the living-rooms where, late in the evening, the cards were laid aside for supper. The regular meeting of the club are Mr. and Mrs. C. E. Bonnell, Mr. and Mrs. Charles Sprague, Mr. and Mrs. Alexander Sprague and Mrs. E. L. Mansell.

C. Taylor Reasker and wife of J. Allen Munro.

Friday evening Mr. and Mrs.

The Wedding Gift

TO please the Bride Sterling Silver is universally popular. In variety of choice our stock offers an unusual opportunity to select a most fitting and appropriate gift.

The convenience of our new location appeals both to the busy man of affairs and to his wife and daughters upon whose time many social duties make a heavy demand.

Donovan & Seamans Co.
JEWELERS
743 SOUTH BROADWAY

SOCIETY.

entertained the young la- and gentlemen of the Methodist with an old-fashioned merry- when games, contests and va- amusements kept the fifty young present busy every moment. refreshments and music out the programme of good and happiness.

Mrs. John Dickey opened her home for an all-day sewing bee of the ladies of the Method- Church, who combined sociability sewing and sewing for charity's sake. At noon Mrs. Dickey was as- by the ladies of the church in a delicious buffet luncheon the afternoon was again devoted needlework.

Misses Alice and Nellie Wil- of Oceanside are spending a with their cousins, the Misses

and Mrs. Mabey Shrode of Long were Sunday guests at the of Mr. and Mrs. Charles Shrode Vista avenue.

thirty-five ladies of the Du- Reading Circle were pleasantly tained at a tea Tuesday after- Mrs. Samuel Price was the and those who contributed were Mrs. B. H. Morgan and Edith Morgan.

of the most brilliant affairs early fall was the garden and dance given Saturday by William J. Davis and Mrs. Ernest at Los Rios Rancho. Be- the hours of 3 and 6 the ladies, their assistants, received in the garden. All the ladies in dancing line were gowned in the fashion of the Orient and beautiful kimonos were in evi- The naturally beautiful setting added to by the use of festoons Chinese lanterns and huge yellow chrysanthemums. An orchestra dis- music and punch tables were ed in the garden while, on the a buffet supper was served. the evening dancing was en- in the new pavilion and the ll scene was a gay and festive

affair of the week among the young people was a party given Mrs. A. T. Wolcott, at her home Tuesday evening in of her grand-daughter, Miss Sedgwick, of Sioux City, Iowa, is spending the winter on the Coast. About twenty-five were and the hours sped gaily with singing and instrumental mu- A dainty three-course luncheon served.

reception was held at the Metho- Church on Monday evening in of the pastor, Rev. I. A. Engle. Mr. Engle has been here year and endeared himself to and a large crowd gath- to express their pleasure to that the conference had re- him to this field. Appropriate was rendered and light refresh- were served.

fireman George W. Fairchild wife, motored out from the Glen- Inn at Riverside Tuesday and upon Mrs. Fairchild's cousin, W. Stewart. Their home is New York City. They will spend days in Los Angeles and San before returning East.

the Woman's Improvement Club of has invited the Woman's Club Perris to the opening of the club- October 25. The San Gorgonio Club of Beaumont has ex- an invitation to the officers of Woman's Club here to be present Forestry Day," October 21.

Lilly Thompson of the Ontario spent the week-end with in town. She was Latin teach- the High School here for five Her brother and family mo- out from Los Angeles Sunday accompanied them as far as on their homeward trip.

Long was an over-Sunday of his parents, Rev. and Mrs. J. Long.

and Mrs. Cheatham and son returned to their home in Los after a delightful visit with and Mrs. George Brum.

and Mrs. A. W. Hook, Mr. Mrs. Rufus Hook, Mr. and Mrs. Tuesday in honor of the and Mrs. Hook, Mr. and Mrs. versary of their wedding.

have returned from Riverside, they had been attending the Fair. Many other people from attended for one or more days. Mrs. A. Bailey, who was a resi- of Perris for several years, was October 14 to Miss Laura of Pomona. A host of here wish the happy couple happiness on their way through

George P. Walker of Palestine, visiting friends in Perris and She lived here for many and will be well remembered as eldest daughter of Mr. James Noonan.

Hollenbeck is visiting rela- in town. His home is in Cen- America.

PRETTILY appointed pre-nuptial honoring Miss Blanche Irene and Russell Thornberry, a groom-elect of October, was Tuesday evening, when the Rebekahs entertained Hall with a miscellaneous the couple. The two had that there was to be as usual hour, following the reg- session, but after games had been enjoyed the pretty to-be and her fiance were and led into the banquet- long tables had been ar- the serving of a light ban- array of pink carnations at each place, tiny white candy hearts were the cloth, and at the honor were piled pack- a lovely array of linen, and cut glass. The happy little was participated in by some friends.

Emery was hostess evening to a group of at the country home of Mr. and Mrs. O. L. Emery, Cadena. Music and games several merry hours, and a light completed the jolly time for Adeline Button, Brilla El- Ercell, Milo Gilbert, Roy Carr Elgan, Edward Barnett, social meeting of the season for and One Club, composed of young women of the city, was Monday night with Miss Leona at which time in order to the approach of 1914, the name changed to the Dozen and Two Miss Erichsen was elected and Miss Lenna King sec- and treasurer to succeed Miss and Miss Frankie Dick- After light refreshments the adjourned to the S. E. Can- where a crowd of young and other guests were indulging dancing party as a farewell to Miss Cannon and her brother- Cannon, who were leaving the day for a new home at

and Mrs. W. W. Wilcox and Johnston returned to Los An- Wednesday after a several days' with friends in Colton.

W. Willets, president of the Woman's Club, Mrs. M. A. Mrs. John Andrews, Mrs.

SOCIETY.

...ntained the young la... ...me of the Methodist ...n an old-fashioned merry- ...ame games, contests and va... ...ments kept the fifty young ...ment busy every moment. ...eshments and music ...the programme of good ...

...Dickey opened her home ...for an all-day sewing bee ...of the ladies of the Method... ...who combined sociability ...ing and sewing for charity's ... Mrs. Dickey was as... ...the ladies of the church in ...delicious buffet luncheon ...noon was again devoted ...

...Alice and Nellie Wil... ...rds are spending a ...their cousins, the Misses ...

...Misses Shrode of Long ...Sunday guests at the ...and Mrs. Charles Shrode ...Vista avenue.

...two-five ladies of the Du... ...Circle were pleasantly ...at a tea Tuesday after... ...Samuel Price was the ...who contributed ...Mrs. B. H. Morgan and ...Morgan.

...of the most brilliant affairs ...early fall was the garden ...dance given Saturday by ...J. Davis and Mrs. Ernest ...of Los Rios Rancho. Be... ...hours of 3 and 5 the ladies, ...contants, received in the ...garden. All the ladies in ...ong line were gowned in the ...shades of the Orient and ...colorful kimonos were in evi... ...naturally beautiful setting ...to by the use of festoons ...lanterns and huge yellow ...blooms. An orchestra dis... ...and punch tables were ...in the garden while, on the ...a light supper was served. ...ensuing dancing was en... ...the new pavilion and the ...here was a gay and festive ...

...end of the week among the ...people was a party given ...A. T. Wolcott at her ...home Tuesday evening in ...her grand-daughter, Miss ...Sioux City, Iowa, ...passing the winter on the ...About twenty-five were ...the hours sped gaily with ...and instrumental mu... ...three-course luncheon ...

...was held at the Metho... ...on Monday evening in ...parlor, Rev. I. A. Engle. ...Mr. Engle has been here ...and endeared himself to ...and a large crowd gath... ...their pleasure to ...the conference had re... ...this field. Appropriate ...ordered and light refresh... ...

...George W. Fairchild ...turned out from the Glen... ...Riverside Tuesday and ...Mrs. Fairchild's cousin, ...V. Stewart. Their home is ...Del Ore. They will spend ...in Los Angeles and San ...before returning East.

...Improvement Club of ...held the Woman's Club ...the opening of the club... ...23. The San Gorgonio ...of Beaumont has ex... ...tion to the officers of ...Club here to be present ...October 21.

...Thompson of the Ontario ...the week-end with ... She was Latin teach... ...High School here for five ...brother and family mo... ...Los Angeles Sunday ...entertained them as far as ...on the homeward trip.

...was an over-Sunday ...guests, Rev. and Mrs. J. ...

...Mr. Chatham and son ...turned to their home in Los ...after a delightful visit with ...and George Brum.

...Mrs. A. W. Hook, Mr. ...and John Hook, Mr. and Mrs. ...and Mr. and Mrs. F. ...returned from Riverside, ...had been attending the ...Many other people from ...stayed for one or more days. ...A. Bailey, who was a resi... ...here for several years, was ...June 14 to Miss Laura ...of Pomona. A host of ...attended the happy couple ...on their way through ...

...P. Walker of Palestine, ...friends in Perris and ...lived here for many ...well remembered as ...eldest daughter of Mr. ...Noonan.

...Hitchcock is visiting rela... ...His home is in Cen...

...appointed pre-nuptial ...during Miss Blanche Irene ...Russell Thornberry, a ...December of October, was ...evening, when the ...Sabekahs entertained ...with a miscellaneous ...couple. The two had ...plans was to be as usual ...but following the reg... ...soon, but after games ...soon enjoyed the pretty ...and her fiance were ...led into the banquet- ...long tables had been ar... ...serving of a light ban... ...of pink carnations ...at each place, tiny ...candy hearts were ...the cloth, and at the ...honor were piled pack... ...a lovely array of linen, ...dies. The happy little ...participated in by some ...friends.

...Emery was hostess ...ing to a group of ...the country home of ...and Mrs. O. L. Emery, ...Music and games ...hours, and a light ...served the jolly time for ...Burton, Brilla El... ...Miss Gilbert, Roy ...Edward Barnett, ...of the season for ...Our Club, composed of ...of the city, was ...with Miss Leona ...this in order to ...the name ...of 1914, the name ...Dozen and Two ...was elected ...Lena King suc... ...to succeed Miss ...Frankie Dick... ...refreshments the ...A. E. Can... ...a crowd of young ...were indulging ...as a farewell to ...and her brother. ...were leaving the ...home at ...

...W. W. Wilcox and ...returned to Los An... ...after a several days' ...guests of Mrs. M. A. ...Andrews, Mrs. ...

...L. C. Newcomer, and Mrs. D. G. Thomas, were among those attending the opening day of the Redlands Contemporary Club, the trip over being made in the Willets car.

Mrs. Pauline Croy and daughter, Miss Ruth, have arrived in this city from Sapulpa, Okla., to spend the winter with their son, Howard Croy.

Bay City.

MR. AND MRS. A. T. STAPLES entertained a party of friends over Sunday at their home on First street. Guests who arrived late Saturday enjoyed the weekly hop at the pavilion, and on Sunday indulged in motoring, boating and bathing. Members of the party included Mr. and Mrs. Alfred Mason, South Pasadena; Mr. and Mrs. Clair Gillies, South Pasadena; Russell Stapleton, Los Angeles; Miss Yreba Hackney, Los Angeles, and Miss Beulah Coward, South Pasadena.

Mr. and Mrs. Harry Magee and family have taken the Alexander house on Tenth street and will occupy it during the coming year.

George C. Pillsbury, chief engineer of the Pacific Electric Railway Company, who has recently returned from an extended eastern trip, was the guest of I. A. Lothian on Saturday.

A large number of people took advantage of the balmy weather on Sunday and picnicked here. One of the most enjoyable parties was chaperoned by Mrs. Emma Corbin. Others of the party were Miss Mildred Corbin, Miss Grace Corbin, Miss Helen Norfleet, Mr. and Mrs. George Cook of Garden Grove, Mrs. Mary Norfleet, P. De Aliaga and Arthur Havens.

Gail Moon, one of the most popular of the bachelor colony here, was host at a dinner party at Hotel Bay View on Sunday evening.

Mr. and Mrs. Harry Dyer of Anaheim, with a party of friends, enjoyed an automobile picnic at Anaheim Bay on Sunday.

Claremont.

MRS. C. C. JOHNSON entertained Mrs. Gray of Los Angeles several days last week.

B. L. Taylor returned from Zanesville, O., last week, where he has been for the last few weeks. He was accompanied by Granville Jones of Zanesville, O.

The juniors of the High School entertained in honor of the seniors at the High School building last Friday evening. About sixty members of both classes were present, besides a number of the faculty, who were Misses Gertrude Willows, E. Belle Hawley, Ruth Richmond and Frank Palmer. A number of interesting games were played which were greatly enjoyed, after which there was a promenade around the building. Refreshments of grape ice and wafers were served in the High School auditorium. During refreshments Miss Gensag Santikian rendered two piano solos and Miss Belle Hawley favored the company with a number of vocal solos. The evening was one which was very much enjoyed by all those who were able to be present.

Hayward Richards of Holtville, Imperial Valley, has been spending a few days at the home of his parents, Mr. and Mrs. A. W. Richards. He has had as his guest Wilfred Hartsorn of Holtville.

Miss Pauline Miller and Shirly Miller gave a party to a number of their little friends last Friday afternoon at their home on Yale avenue. The afternoon was pleasantly spent in playing games and afterwards dainty refreshments were served.

The Kappa Delta Fraternity held their initiation of new members at the home of W. P. Stover Saturday evening. Those who were admitted at this time for membership were John Durkee, '15, Carl Wheat, '15, Harold Wilson, '15, and Walter Reeves, '15. The largest number of Kappa Deltas that have ever been gathered together since the organization of the fraternity were present at the initiation Saturday evening, most of them being out-of-town members. After the initiation stunts a banquet was served, which concluded the events of the evening.

Mrs. James H. McConnell acted as hostess for the Merry Wives, Tuesday afternoon. As usual, the afternoon was pleasantly spent in sewing and conversing and refreshments served at the close of the afternoon. The club members present were Mmes. J. B. Anderson, R. D. Chisholm, Howard Geer, M. G. Frampton, H. B. Harwood, J. D. Johnson, C. R. May, H. D. Roe, R. D. Williams, J. R. Bradley and W. A. Hilton. The special guests of the club were Mmes. Koch, Bradley, Victor E. Marriott and W. D. McConnell.

H. T. Richards spent several days this week in Los Angeles with friends.

Dr. E. D. Stoddard of Los Angeles, a former resident of Claremont, and Mr. Brush of Covina spent Tuesday and Wednesday in Claremont with friends.

Wilfred Hartsorn, who has been the guest of Hayward Richards for the past few days, has returned to his home in Holtville, Imperial Valley.

The invitations for the wedding of Miss Mildred Jencks and John Hundley of Redlands have just been issued. The wedding will take place in Claremont at the home of the bride's parents, Mr. and Mrs. George Jencks, October 29. Both the young people are graduates of the class of 1910 of Pomona College.

Palms.

MRS. R. H. PEOPLES and Mrs. A. J. Greer moved to Los Angeles Wednesday.

The Ladies' Aid of the Congregational Church gave a chicken pie supper in the church parlors Friday evening.

Dr. and Mrs. George W. Garrison of Kasson, Minn., and Mrs. George La Dew of Mount Dora, Fla., arrived Friday to make their home here.

Miss Irene M. Charnock of Hemet spent the week-end with Mrs. George Charnock.

Mr. and Mrs. G. P. Shanks and son, Lester, left Friday to spend a few days with Mr. and Mrs. Denning McArthur of Acton.

Mrs. J. C. Brooks and daughter, Janice, of Chino, are spending a few days here.

Mrs. W. W. La Forge and Mrs. Charles Stinton returned from Chino after a two weeks' visit there. Mrs. Robert Lowe and her daughter, Evelyn, returned with them to spend a few weeks.

Miss Matilda Graybert of Burbank spent Tuesday with friends here.

Rialto.

MRS. T. H. VAN FRANK won another triumph Tuesday afternoon, when she entertained the members of the Bridge Club as a farewell courtesy to Mrs. S. L. Soden. Two tables were arranged for the favorite game. The trophy, a set of eight kodak groups of the club, was won by the honoree. The guests were Mmes. F. D. Lockwood, Thomas McHugh, J. D. McGregor, A. L. Uts, R. W. Montgomery, George Wood, Homer Lash and S. L. Soden. The guest of honor has been a member of the club for

QUIT MEAT IF YOUR BACK HURTS, FLUSH YOUR KIDNEYS WITH SALTS

Meat forms uric acid, which clogs Kidneys, irritates Bladder or causes Rheumatism.

When you wake up with backache and dull misery in the kidney region it generally means you have been eating too much meat, says a well-known authority. Meat forms uric acid which overworks the kidneys in their effort to filter it from the blood and they become sort of paralyzed and loggy. When your kidneys get sluggish and clog you must relieve them, like you relieve your bowels; removing all the body's urinous waste, else you have backache, sick headache, dizzy spells; your stomach sours, tongue is coated, and when the weather is bad you have rheumatic twinges. The urine is cloudy, full of sediment, channels often get sore, water scalds and you are obliged to seek relief two or three times during the night.

Either consult a good reliable physician at once or get from your pharmacist about four ounces of Jad Salts; take a tablespoonful in a glass of water before breakfast for a few days and your kidneys will then act fine. This famous salts is made from the acid of grapes and lemon juice, combined with lithia, and has been used for generations to clean and stimulate sluggish kidneys, also to neutralize acids in the urine so it no longer irritates, thus ending bladder weakness.

Jad Salts is a life saver for regular meat eaters. It is inexpensive, cannot injure and makes a delightful, effervescent lithia-water drink.—[Advertisement.



BEAUTIFUL TAILORED SUITS

—of every new and exclusive imported fabric.

—expertly fashioned after creations by the foremost designers of the world.

Auto apparel also.

EDDIE SCHMIDT

336½ South Broadway

Talk Machine

Bargains for Monday

$7.00

buys a good little machine in good order and also includes 12 brand-new selections of the latest records.

The rules of several Talk Machine manufacturers prohibit the advertising of the names of their machines at cut prices, hence this general announcement only can be made. **But come and see.** The machines in this sale are not strictly brand new, but many of them are latest types, received in part payment for our wonderful little BUNGALOW PLAYER PIANOS and player piano DE LUXE, from homes where two instruments were not wanted.

Every Machine in this great sale is in good condition and so guaranteed, and reduced one-third, one-half and in some cases as much as 80 per cent.

$200.00 machines for $168.00, with 40 selections of latest records, payments $10.00 cash and $6.00 a month.

$150.00 machines for $118.00, with 40 selections of latest records, payments $10.00 cash and $4.50 a month.

$100.00 machines for $68.00, with 20 selections of latest records, payments $5.00 cash and $1.50 a month.

$35.00 machines with 26 selections, price $18.00, terms $2.00 cash and $1.00 a month.

$35.00 machines with 18 selections, price $12.00, terms $1.00 cash and $1.00 a month.

$15.00 machines with 12 selections, price $7.00, terms $1.00 cash and $1.00 a month.

These prices do not mean anything to you unless you see the machines. First come, first served. The above bargains go fast, so come early.

Remember that every machine is in perfect playing condition.

This is the greatest sale of TALK MACHINES ever heard of.

In addition to the greatly reduced prices we arrange with any buyer the most reasonable terms of payment.

If any instrument after delivery is not entirely satisfactory and as represented by us, it may be returned, for EILERS MUSIC COMPANY is a MONEY-BACK store. No transaction here is right that does not mean satisfaction to the buyer.

Ask also about our liberal exchange privileges extended to every buyer during this sale.

Victor goods not included in this sale.

OPEN EVENINGS OPEN EVENINGS

Eilers MUSIC HOUSE

344 South Broadway

Home Phone A4956 Sunset Main 1978

Bon Ton

347-349 SOUTH BROADWAY

Sale Five Hundred Tailored and Fancy Suits and Coats



Manufacturers' samples and surplus stock purchased at ⅓ to ½ less than regular price. We are going to give our customers the benefit of this wonderful purchase. To be able to get the very latest styles in garments right in midst of the season at such great savings is indeed remarkable.

Note the Great Savings

Suits up to $30 Values, $15.00
Suits up to $35 Values, $17.50
Suits up to $40 Values, $19.50
Suits up to $50 Values, $25.00

Coats up to $20 Values, $10.00
Coats up to $25 Values, $12.50
Coats up to $30 Values, $15.00
Coats up to $40 Values, $19.50

Waists! Waists! Waists!

Shirt waists being a new department with us we have the newest of the new models in Lingerie, Messaline, Crepes, Chiffons, Net and Lace. For Monday you will find many specially priced.



To correspond with our great values in suits and coats we will offer two specials in our millinery department.

High grade shapes, values to $7.50 for $2.98

High grade trimmed hats, values to $15 for $7.50

Petticoats of all the soft silk materials in the most popular colors. Prices, $1.95 to $5.00.

Extra values in all wool sweaters, rough neck and Norfolk models, colors, brown, gray, red and white, all sizes. Price, $2.95.



The DOCTOR'S ADVICE

by Dr. Lewis Baker

The questions answered below are general in character; the symptoms or diseases are given and the answers should apply to any case of similar nature.

Those wishing further advice, free, may address Dr. Lewis Baker, College Building, College-Ellwood streets, Dayton, O., enclosing self-addressed, stamped envelope for reply. Full name and address must be given, but only initials or fictitious name will be used in my answers. The prescriptions can be filled at any well-stocked drug store. Any druggist can order of wholesaler.

"Mason" writes: "For years I have been taking medicine to cure constipation, liver trouble and the usual diseases that come from that source. Headaches, sallow skin, kidney trouble, dark spots before my eyes, dizzy spells and twinges of rheumatism are getting worse."

Answer: Take three-grain sulpherb tablets (not sulphur.) They are packed in sealed tubes with directions and are convenient, effective and highly curative for such ailments as arise from chronic constipation. If you are dyspeptic, also take tablets, triopeptine.

* * *

"MRS. A. D."—Incontinence of urine can be controlled by using the following: Tincture cubebs, 1 dram; tincture rhus aromatic, 2 drams, and comp. fluid balmwort, 1 oz. Give from 10 to 15 drops in water one hour before meals.

"OMA W." writes: "I have suffered with catarrh of the head for many years. This has become so bad that it has affected my blood, also my stomach and bowels to a very great extent. I shall appreciate an immediate answer, as I suffer greatly."

Answer: I would advise you to purchase a 2-oz. package of Vilane powder; take one-half teaspoonful of the powder and add to this a pint of warm water; snuff the water from the palm of the hand through the nostrils several times a day. Make a catarrh balm by mixing one teaspoonful of powder with one ounce of vaseline, or lard will do, and apply as far up the nostrils as possible. For the stomach, bowels and blood I would recommend the following tonic: Syrup sarsaparilla comp., 4 ozs.; comp. fluid balmwort, 1 oz., and 1 oz. of fluid ext. buchu. Mix by shaking well in a bottle and take one teaspoonful after each meal and at bed time.

* * *

"Gloria" writes: "I would like you to prescribe a good hair and scalp treatment. I am bothered with itching scalp and dandruff. My hair is faded and falling and none of the remedies I have tried have done any permanent good."

Answer: Go to your druggist and obtain a 4-oz. jar of plain yellow Minyol. Apply as per directions. This treatment differs from all and I have actually seen the astonishing transformations which result from its use. The dandruff and itching are conquered with two or three applications, while it makes the hair glossy, wavy and full of intense natural color.

* * *

"Myrtle" writes: "Owing to my extreme thinness I am frequently embarrassed by slighting remarks of young people. Can you prescribe a safe remedy to increase my weight?"

Answer: I have so many gratifying reports from the users of three-grain Hypo-Nuclane tablets, that I have become to regard these valuable little tablets as a specific and prescribe them to all who are anemic, thin, wasting, nervous and debilitated. I recommend that you begin their use at once and continue regularly until your system is able to assimilate the fatty elements of your food; then you will grow plump and have plenty of red blood, with color in your complexion, bright and sparkling eyes of health.

* * *

"Sick M. G." writes: "I have been affected for some months with rheumatism and have taken much medicine in vain. Please give prescription that will cure."

Answer: The most efficient prescription I have ever given for rheumatism is: Iodide of potassium, 2 drams; sodium salicylate, 4 drams; wine of colchicum, one-half ounce; comp. essence cardiol, 1 oz.; comp. fluid balmwort, 1 oz., and syrup sarsaparilla comp. 5 ozs. Mix and take a teaspoonful at meal time and at bedtime.

* * *

"Farmwife" writes: "You once recommended a home-made cough-syrup. I tried it and found it the best cough and cold syrup that I ever heard of. It was so prompt in relieving the severest coughs and colds and a pint bottle made at home lasted so long that I have forgotten the ingredients. Kindly publish again."

Answer: The splendid laxative home-made cough syrup is made by mixing a 2½-oz bottle of concentrated essence mentholaxene with a home-made sugar syrup. Directions on the bottle tell how to make and use. It is a fine, cheap remedy.

* * *

"Johnson" writes: "I am bothered greatly with indigestion. Things I like to eat nearly always cause a heavy ill-at-ease feeling in my stomach, and my breath is bad, while I am nervous, irritable and frequently cannot sleep."

Answer: A very excellent treatment, which is widely prescribed for its gradual curative action, as well as the instant relief it affords, is tablets triopeptine, packed in sealed cartons. Take a pink tablet after breakfast, white tablet after dinner and blue tablet after supper. Continue and the curative agencies should soon restore natural digestion.

* * *

"Mrs. M. C." writes: "I am recovering from long illness, but am very weak, nervous, sleepless and have little appetite. Can you give me a good tonic restorative treatment?"

Answer: Have the following prescription filled and take a teaspoonful before meals: Syrup of hypophosphites comp., 5 ozs.; tincture cadomene comp., 1 oz. (not cardamon.) Mix and shake well before using. This is a fine nerve tonic and system tonic for old and young.

* * *

John R. Mc asks: "Don't you think it is wise to take medicine to reduce my weight? I weigh about 55 pounds too much."

Answer: I do think so; and a very convenient and effective flesh-reducer medicine is sold in sealed tubes with full directions for home use. It is called 3-grain arbolone tablets and any well-stocked pharmacy can supply them. They are essentially good.—[Advertisement.

SPECIALTY RUG, DRAPERY and BEDDING STORE!
HOLLAND-WORLEY RUG COMPANY.
821 South Hill, Across the Street from Hamburger's.
Excellent Qualities, Lowest Prices.
YOUR INSPECTION INVITED.

DON'T WORRY — WATCH US GROW

ARTHUR LETTS Broadway Dep't Store

HOME 10571. BDWY 4944. BROADWAY COR. 4TH. L.A.

36-Inch Domet Flannel Now Really Worth 18c--In This Removal Sale 10c

—This is perhaps one of the biggest features that we've presented this year from the flannel department. It's a quality that would ordinarily bring 18c. We want you to compare it with the best quality you've bought at anywhere near that price.
—Remember, 36 inches wide, bleached, perfect goods, extra heavy. With this exception—the selvage is unfinished.
—20 full pieces, in the Department Removal Sale, while it lasts, 3rd floor, yard 10c.

81x90 Pequot Sheets Seamless—Limit 4 Less Than Wholesale 68c

—The genuine Pequot sheets at less than wholesale price. A Department Removal item that you'll appreciate if you want quality in sheets. Limit 4 to a customer. No phone or mail orders.
—Note the size. Remember, they are seamless, 68c.

Domet Flannel at Limit 12 Yards 3¾c

—Nicely fleeced domet flannel, unbleached; limit 12 yards to a customer. No 'phone or mail orders. Monday, 3rd floor, 3¾c yard.

Pillow Cases 12½c

—Size 42x36, including hem. A great value in the Department Removal Sale price, 12½c.

36-inch Percale Really Worth 12 1-2c at 9c

—This percale in the regular way would sell at 12½c. We bought it under price and marked it for a leader at 10c. Dark grounds, blue, red, black, etc., with neat figures and stripes. Department Removal Sale, 9c.

12½c Bleached Muslin 36-inches Wide Removal Sale, at . . . 10c

—This is a heavier quality than most of the well-known brands you've been in the habit of paying 12½c for. Fill your needs during this sale at 10c yard.

42-in. English Longcloth—10 yard Bolts at $1.35

—Just think of this quality and this width in English longcloth at $1.35 bolt. Fine, even weave, splendid for undermuslins, infants' wear, etc. Again emphasize the width and quality, nearly 1¼ yards, $1.35 bolt.

Dept. Removal



—This shows the 122 ft. Broadway frontage we will have as soon as we occupy Hill St. Division. Note part to be torn down.

Getting Ready to Occupy New Hill

We Are Making Startling Reductions on the Merchandise

So That You May Help Move the Merchandise

—Very shortly now we'll take possession of the new Hill Street division of the Department Store, consisting of the second floor, main floor, basement and mezzanine of the new Clark Hotel on Hill Street. This new space covers some 70,000 square feet.
—The minute we take possession of this we will start tearing down the south half of our present Broadway location, consisting of 64,000 square feet.
—This will still give us 122 feet Broadway frontage with a direct connection to the Hill St. division on the first floor, second floor and basement.
—Many stocks, for the present, must be condensed only to be enlarged with bright new stocks when we are located in the Hill St. division.

30 Candy 15c Lb. Luncheon Mints

—This price is a Dept Removal feature from the Candy Department. 30c quality delicious luncheon mints out Monday at 15c pound.

Extraordinary! Women's High Shoes Great Quality—All Sizes Big Removal Opportunity at.. 89c



—Think of women's high shoes at 89c and nearly 2000 pairs to select from.
—Not small sizes and narrow widths, but good wide lasts in desirable styles. Mostly button shoes, in patent and dull leathers and velvet.
—No room to carry these to the new Hill-street division, where the shoe department will be located, so we've placed a price upon them that will make them fairly fly away.
—It's a Removal price in every sense of the word.
—Footwear that you'll be able to use for fall and winter wear, for street and dress occasion. Have extension and medium weight soles.
—Owing to the low price we say no C.O.D. deliveries or phone orders.
—Tables will be loaded down with these for quick selling. Extra salespersons. Buy half a dozen pair at this price, 89c. Aisle 8.

Axminster, Velvet and Body Brussels Rugs



Room Size, Worth $21.50 to $27.50 Ordinarily at.... $13.50

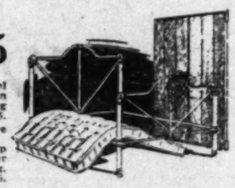
Sanfords & Hartfords

—A startling department Removal Sale price is announced from the Rug Section.
—A price that should re-echo throughout the city for value giving.
—The Axminster Rugs are worth $25 to $27.50 in the regular way. Sanford and Hartford makes. Sizes 8.3x10.6 and 9x12. We bought and marked them at a special price, Monday they'll be $13.50.
—Then Velvet Rugs in one piece, 9x12, seamless that are worth in the regular way $21.50. These too were marked special. Monday they'll be $13.50.
—And Body Brussels Rugs that are worth in the regular way from $25 to $27.50—8.3x10.6, 9x9 and 9x12 sizes. Even at the special marked price of $19.50 they were remarkable. Every one of these three groups will be on sale Monday in the Rug department, at choice $13.50. Come early for best selection.

Velvet and Brussels Rugs Seconds of $16.50 to $18.50 9x12 Sizes—Priced at $10.95

—Velvet and Brussels Rugs, 9x12 size. If these were perfect they'd be $16.50 to $18.50 in the regular way. The velvets are in panel style and the Brussels are seamless, but irregular in size. Marked special at $10.95.

$8.75 Bed, Spring and Mattress Combination $6.25

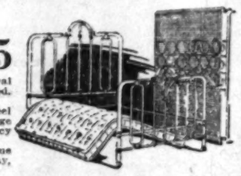


—Here's a white enamel bed with angle cross iron braces and ball bearing casters. Bed marked $2.75.
—Also a $3 woven wire top spring.
—And a $3 Cotton Top Mattress with wool fiber filling and striped ticking.
—Combined value $8.75. Sale price $6.25.

Sanfords Brus. Rugs $8.95 9x12 & 9x10.6 Sizes—Slightly Mismatched

—While these rugs are slightly mismatched it won't affect the wearing qualities. You know the regular value of these rugs. This is a great Removal Sale feature, $8.95, third floor.

$18 Bed, Spring and Mattress Combination.. $11.95



—In the Dept. Removal Sale we offer this $18 Bed. Massive; white enamel.
—A $4 Diamond steel spring. And a 16 roll edge felt mattress with fancy ticking.
—Here's a combined value of $18 complete, Monday, $11.95.

Burlap 9c Yd.—40 Ins. Wide

—Choice of green, brown and tan. Used for wall and floor coverings and upholstering. Think of the width—40-inch—you've often paid 12½c and 15c for 36-inch. No phone orders. Removal Sale price, 9c yard.

$1.75 Cotton Plaid and Fancy Stripe Blankets Per Pair 98c

—These blankets are in assorted colors. They would bring $1.75 in the regular way. We've marked them for special sale at 98c pair.

$6.50 Wool Plaid Blankets at $4.95

—Assorted colors and large size, mostly light shades. Regular values $6.50, marked special $4.95.

$5 & $6.50 Wool Blankets Mill Seconds at Pr. $3.95

—These are in fancy plaids, white and gray with colored borders. Some of them are slight mill seconds. In the regular way they'd bring $5 and $6.50, sale price $3.95.

Plaid Auto Robes $3.95

—These are with fringe and would bring in the regular way $5.75, they've been marked special for this sale $3.95.

$12.50 to $15.95 Comforts Silk & Satin Covered $6.95 Very Slightly Soiled

—These silk and satin covered comforts, some of them bordered, some with corded edge. They are filled with lambs wool or down. High-grade sample comforts that are worth a great deal more than the marked prices at $12.50 to $15.95. In the Dept. Removal Sale, buy them at $6.95. Not many of these.

When you're shopping Monday stop at our Fourth Floor Cafe for lunch—you'll like it.

98c Paon Velvets for.. 49c DEPARTMENT REMOVAL PRICE

—This department will be located temporarily in the new Hill Street Division when we move, consequently the prices made in this Removal Sale are far out of the ordinary.
—Here, for example, is a regular 98c Paon Velvet at 49c, marked 98c and selling in the regular way at 98c and an exceptional value at that.
—The quantity is limited. There's a choice of golden and seal brown, purple, tan, red, green, yellow, ciel, lavender, gray, navy, etc. Many of these are in skirt lengths so we say while the quantity lasts 49c.

Brocaded Satin Charmeuse, 59c 800 Yards Only—Should Be $1

—23 or 24-inch width in this brocaded satin charmeuse new goods that would be low priced at $1. We bought and marked special at 79c, now then in the Department Removal buy it at 59c.
—It's an extra heavy quality. Choice of pink, red, gray, tan, yellow, lavender, ciel, reseda, catawba, apricot and brown, while it lasts Monday 59c.

New Fall Corduroys 69c Should Be $1.00

—This corduroy selling at 69c was bought in a special way. It is 27 inches wide and is most favored for fall skirts, dresses and suits.
—This is the wide wale weave in best shades of gray, brown, navy, tan, plum, garnet, Copenhagen as well as black, white and cream. 69c is a feature price with us.

$1 All Wool Panama 59c Cream Only

—For Monday in the Department Removal Sale we offer four pieces of 46-inch cream Panama that sells in the regular way at $1 yard, for 59c yard.
—Remember, four pieces only, $1 quality one day only, while it lasts, 59c yard. Aisle 6.

Great Removal Sale Prices in Groceries

—The Grocery Department will be seriously handicapped during the period of removal. The department will be very much condensed, consequently the prices made during this removal sale will be of the greatest interest to the housewives and those who have quantities of groceries to buy. These for Monday—

EASTERN BACON, 21c LB.—Sugar cured, fancy lean bacon, pound, 21c.
FLOUR, NO. 24 SK., 85c—Broadway Special Flour. Every sack guaranteed. No. 49 sack, $1.70.
BAKING POWDER LB. CAN, 14c—Mission or Angelus.
HYDRO PURA, 2 LG. PKGS. 35c—The water softener.
SOAP, 8 BARS, 25c—White Bear, Clairette or Swift's Pride.
BULL DOG CLEANSER, 4 CANS 25c.
COFFEE, LB., 29c—Broadway Special. Ground to any cut. 2 lbs. 57c.
CHOCOLATE, LB. CAN, 27c—Guittards Ground. Free demonstration. 2-lb. cans, 70c.
FANCY TEAS, LB., 32c—Choice of uncolored Japan, Ceylon, Gunpowder or English Breakfast.
SHREDDED WHOLE WHEAT, 2 PKGS. 25c—Or Triscuit.
BISHOP TOMATO KETCHUP, LG. BOTTLE, 15c.

100 Dozen Stamped Guest Towels to Embroider 7½c

—First great value offering from the Art Department in the Removal Sale.
—These guest towels measure 12x 26 inches. They're stamped to embroider; edges scalloped and embroidered. All you need is the embroidery floss to work in the pattern. Floral or Conventional designs, and think what a pretty Christmas present they'll make. While they last, 7½c each, 3rd floor.

White China to Paint, Extra Specials

—Come to the 3rd floor and share in these prices on splendid white china to paint.
—Celery Trays 10c.
—Berry Sets, 7 pieces, 49c set.
—Twin Salt and Peppers, 15c.
—Pin Trays 5c.

Removal Sale 5c Silk Hair Nets, 12 for 25c

—This is the first price from the popular priced Hair Goods Department. Queen Silk Hair Nets, 12 of them for 25c, and they sell in the regular way at 5c. Think of that.

$10 Hair Switches, $3.85 Because of Special Purchase

—These Hair Switches came to us in a big special way. They really compare with $10 Hair Switches. We offer them at $3.85. The hair is imported for us from England and Germany. Beautifully made up into 30 and 32-inch switches. Sale price $3.85.

50c Gold Initial Stationery, 25c

—Del Carte gold initial stationery, 24 sheets and 24 envelopes. Certainly a remarkable value. Gold embossed on both paper and envelopes. A new innovation. Envelopes have new style flap. Paper of fine linen grade. Comes also in correspondence cards. This is a 50c value—we specialize at 25c.

BOX LETTER AND BILL FILES 26c—The grade is sold by most dealers at 35c.
L.B. PAPER 10c—Clean-up of odds and ends. Splendid linen paper. About 200 lbs. in the lot. 99 double sheets to the lb.
—Envelopes to match 5c package.
HALLOWEEN NOVELTIES 3c to $1—Big variety.
HALLOWEEN TALLY AND DINNER CARDS, 15c, 25c and 35c doz.
DENNISON HALLOWEEN BONBONS, 10c each—For table favors, very clever. $1 dozen.

$1.25 to $2.45 House Dresses and Wrappers in This Dept. Removal ... 95c



—For a quick clearance we offer the odds and ends of house dresses and wrappers from regular stock that have been marked $1.25 to $2.45. Good serviceable garments made of ginghams and percales.
—The styles are excellent, some have collars, others Dutch neck. Excellent range of colors in stripes and checked designs. Sale price 95c.

FAMOUS LEONA 3-PIECE AND MARCELLA COMBINATION SUITS WORTH $1.95 to $2.45 $1.50
—These are the famous Leona 3-piece garments and Marcella garments. Odds and ends. They're daintily trimmed with lace, embroidery and ribbon. Marked $1.95 to $2.45. In the Department Removal Sale, $1.50.
CHILDREN'S COATS $3.95 MARKED $5 TO $5.95 A REMOVAL PRICE
—Here's one of the departments that will be located in the Hill street division when we move. Consequently these coats that have been taken from regular stock, marked $5 and $5.95, the odds and ends, will be sold at $3.95.
—They're made of corduroy, chinchilla and fancy coating.
—Sizes for children 2 to 6 years. $3.95 while they last.
CHILDREN'S $1.45 SWEATERS 75c
—And the marked price is a special price, intended for sale purposes, and now Monday for a big Department Removal feature you may buy these at 75c.
—All white, fancy weave, with small roll collar and fastened with pearl buttons. 75c.

65c to $1.95 Laces In This Sale at yd. 50c

—For the Department Removal Sale in the Laces. Monday we offer about 700 yards of Venise edges and bands, in white, cream and ecru.
—Ranging in widths from 2½ inches to 5. Laces that are marked from 65c to $1.95 yard. These will be all grouped in one big Removal Sale lot at 50c yard.
—It's only at a time like this that an opportunity like this presents itself. The entire quantity should be disposed of quickly. See the window. On sale, Aisle 1.

25c to 75c Venise Bands 10c Yd.

—Another great Lace Item. 250 yards of Venise bands. Why, they are marked in the regular way 25c to 75c. We'll close out the lot in the Department Removal Sale at 10c yard.
—Both white and ecru. They range in width from 1 to 4 inches. Monday, Aisle 1, 10c yard.

Look! 72 In. All Linen Table Damask 85c

—Here's a table damask that would be a big value at $1.25. Extra firm—closely woven, snow white damask.
—Lengths of 2 to 3 yards. In full pieces off the bolt you'd pay $1.25 for it. Marked special $1. Removal sale price 85c.

8½c Linen Crash, 5c

—17-inch crash toweling, good medium weight, white union linen, red or blue borders. Regular 8 1-3c crash for 5c yard. Limit to each customer.

$1.25 Bed Spreads, 98c

—White double bed size, hemmed, soft finish spreads, Marseilles patterns, some are slightly defective, sold "as is." Marked special at $1.25. On sale Monday at 98c each.

7½c Huck Towels 5c—Hemmed, 15x30

—Think of these splendid Huck Towels, soft, absorbent. Have red borders. Marked to sell at 7½c each.
—No phone or mail orders, none delivered except with other goods, and a limit of 12 towels to a customer at 5c each. Note to dealers.

Men's Pleated White Shirts 45c



—This is a special purchase of coat style white shirts with pleated front and cuffs attached.
—Choice of wide or narrow pleats. These are exceptional shirts, well made and roomy. Bought for a special and marked for a big leader at 58c. Worth a great deal more than that. Now Monday in the Removal Sale, 45c.

Men's 50c Shirts 39c Coat Styles

—These splendid shirts with attached cuffs, sell in the regular way at 50c and they are unusual value at that.
—Made of good grade percale, full length and roomy.
—The size range is broken. If you succeed in finding your size, this is a bargain.

Men's Underwear 50c Value at 29c
—Large sizes only that we bought special. They're perfect. Worth 50c. We've marked them 35c. White only. Shirts have close fitting neck. Removal sale price 29c.
$1 Underwear, 72c
—Ecru color, elastic rib underwear that should be priced at $1. Bought and marked special at 89c. Out Monday at 72c.
25c Neckwear, 12½c
—A removal sale price for neckwear that should be 25c. Open end four-in-hand. Bought and marked special at 19c. Sale price 12½c.

Men's Handkerchiefs, 10c Linen, $1.10 Doz.
—Pure Irish linen, ½-inch hem, soft finish. Sell regularly at 12½c. Monday 10c or $1.10 doz.
Night Shirts, 79c Outing Flannel
—These would easily bring $1. Military or negligee collar. Bought and marked special at 79c.
Men's Shirts, 74c Real $1 values
—Ely-Walker make. Coat style, cuffs attached. Bought and marked special at a higher price. Out Monday at 74c.

Ide & Arrow Shirts at $1.10 Discontinued $1.50 and $2.00 Numbers

—Soft shirts with collars to match in the Arrows. The 1dc shirts are laundered. Not all sizes in any one style. Regular $1.50 and $2 shirts at $1.10. Men's Annex.

Children's Stockings 6c Seconds 12½c Line



—These are in black, medium rib. Extra strong heel and toe, sanitary dye. 100 dozen, show slight imperfections. We've marked them for a big sale at 7½c, Monday in the Removal, 6c.

Women's Hose 12½c Seconds 25c Line

—Black only, medium weight, cotton. Full length. 200 dozen, sizes 8½ to 9 and 9½ only. 12½c pr.

Women's 25c Hosiery at 12½c

—Silk plaited boot tan stockings. Strong heel and toe; sell regularly at 25c; sizes 9, 9½ and 10.

Women's Vests 7c

—Really worth 12½c, marked for a special at 10c. Low neck, no sleeves, Swiss ribbed.
—100 dozen of them bought and marked special at 10c. Now Monday 7c.

Children's Hose 19c

—Silk plaited, seconds of a 50c line, in white, pink, tan and sky, slightly imperfect. Buy these at 19c. Sizes 6½, 7½, 8½, 9½.

Children's Hose 10c

—Seamless rib, seconds, extra strong heel and toe. Sizes 5½, 6½, 7½, 8½ to 9½, 10c.

Drugs and Toilet Needs Department Removal Prices

—This department will change locations very shortly. This is the occasion for very startling price opportunities. Beginning with

Household Drugs

LESS THAN HALF—You know the regular values of these Household Drugs. These prices mean a saving to you of more than half over ordinary prices.

—4-oz. Glycerine, regular 25c value...10c
—4-oz. Paregoric, regular 25c value...10c
—4-oz. Ess. Peppermint, 25c value...10c
—4-oz. Tc. Arnica, regular 25c value...10c
—4-oz. Carbolic Acid, 10 per cent. solution 5c
—10c Castor Oil 2½c
—10c Tc. Arnica 2½c
—25c Brilliantine, French type 18c
—½-lb. can Theatrical Cold Cream...20c

EL CAMINO COMBINATION, 32c—One 25c El Camino guaranteed tooth brush, one 25c tube El Camino peroxide tooth paste, one nickel finish tooth brush case—32c.

$1.50 IDEAL HAIR BRUSH, $1—Ideal air cushion Hair Brush, double bristles, genuine rosewood, handsome. Just about 75 of these for the Department Removal Sale at $1 each.
$1 HOT WATER BOTTLES, 58c—Guaranteed Hot Water Bottles of best white rubber. Compare them with $1 bottles. We bought them and marked them special at 58c.
10c TALCUM POWDER, 5c—Antiseptic perfumed Talcum Powder. Regular 10c cans, 5c each.
LES POPPIE D'OR PERFUME, 79c Oz.—(California Golden Poppy) perfume. It's fragrant, dainty and lasting. Worth double this Dept. Removal Sale price—79c.
WOOL POWDER PUFFS 5c EACH—Worth 15c each. Limit 2 to a customer.

$1.25 to $3.95 Hair Bandeaux, Small Lot 50c

—These hair ornaments go at 50c each. Just 25 of them, marked regularly $1.95, $2.50 and $3.95. 50c each. Most of them $2 ones.

Barrettes, 15c 25c Values Shell and Amber

—Barrettes in various patterns, both shell and amber. Out in a Removal Sale Monday, Aisle 3, 15c each.

$1.50 Vacuum Bottles $1.25

—This is the James Cadet bottle at $1.25. Monday in the Basement.
—And the quart size for $2.
—Every automobilist should have a bottle. Keeps hot 24 hours; or cold, 48 hours.

$1 Clothes Baskets 69c Clothes Baskets

—Save nearly one-third on these baskets during this Removal Sale. Strong and well made, closely woven. Here's the headline again—then come to the Basement Floor.

$14.00 and $15.00 Trunks $9.95

—Just four of these trunks left. $14 and $15. Monday $9.95.

Collapsible Sulky $2.98

—Full collapsible cutting Sulky. Sells regularly $2.69. Metal frame, leatherette back. Rubber-tired wheels. A Removal sale price, Basement floor, $2.69.

$1.25 Panama Suit Cases

—Panama Suit Cases made over steel frames and catches. Usually priced $1.

Removal Sale

HILL ST. DIVISION

to Occu... New Hill Street Division

Maki... tartling Prices

...u May Help ...e the Merchandise Quickly

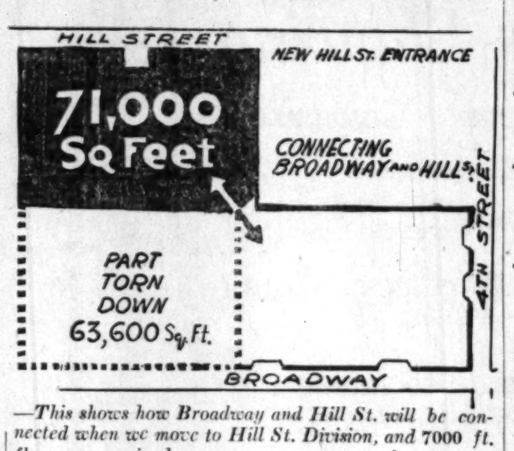
...r stocks will be materially condensed to make way for new Holiday stocks. All in all ...se of really startling prices for a period previous to our actual moving.
...alterations have already been made in the present store, and now Monday begins the actual movement of merchandise. This Department Removal Sale being the vehicle.

—Take an inventory of your needs, read this great ad carefully, then plan to buy for months to come, for it's been a long, long time since we've been able to offer such a startling list of really remarkable savings.

—See the windows, read the ads, come prepared to buy liberally, for the more you buy the more you save.

10c to 19c Buttons Fresh Water Pearl at 5c Dozen

—These are Fish-eye pearl buttons, worth in the regular way from 10c to 19c dozen. Priced at 5c dozen.



—This shows how Broadway and Hill St. will be connected when we move to Hill St. Division, and 7000 ft. floor space gained.

Just See These Hats Trimmed With Ostrich Plumes—Beauties—In This Sale at $4.95

—Did you ever see such charming hats for such an insignificant price?



—Why, it's like buying a trimmed hat for the price of the shape.

—Beautiful new plush and velvet shapes in the most desired shades as well as black and white.

—Trimmed with beautiful French plumes in black and white and the new Fall colors.

—It's a Department Removal Sale price that will crowd the Millinery Department. Just a few of the styles have been pictured, but when you see the hats you will say that the pictures have not done them justice.
—The quantity is not large, so we advise you to come down early. 2nd floor.

Misses' & Small Women's $7.50 Serge Dresses in the Removal Sale at $4.95

—Here's a remarkable value from the Misses' Department that heads the way to other important savings here.
—These are serge dresses that are worth every bit of $7.50. You'll say so when you note the heavy storm serge of which they are made and the clever styles. Several shades and three different styles.

Also $15 to $19.50 Fall Coats Go at $10.00 and $12.50

—About 40 coats in all, including Sport coats that are so much in demand now by misses particularly.
—These came to us under price, really worth $15 to $19.50 regularly, in the Removal Sale priced at $10 and $12.50.



Just 38 of These $1.50 to $3.50 Hand Bags at $1

—Leather bags to be offered at one special price on Monday. Some leather lined, some silk lined—all fitted with coin purse. The women who secure these bags will indeed be fortunate. Choice, $1.

$1 Leather Sets, 75c—For Traveling

—These sets consist of hair brush, comb and tooth brush, all fitted in a genuine leather case. Splendid for a gift—and you save just 25c.

$4.50 and $5 Seal Leather Bags, $2.45

—It's a case of "first come, first served," with this item—the values so exceptional and the quantity so limited. There are only 10 of these splendid bags, 5 of them worth $5 and 5 of them worth $4.50—your choice Monday at $2.45.

Briar Pipes, 19c Different Styles

—Genuine briar pipes, 25c ones Monday, 19c.

50c Briar Pipes, 39c

—And many styles to select from. Pretty mountings. 50c ones, 39c.

$1.95 to $3.95 Hair Bandeaux, Small Lot 50c

—These hair ornaments go at 50c each. Just 25 of them, marked regularly $1.95, $2, $2.50 and $3.95, 50c each. Most of them $3 ones.

Barrettes, 15c 25c Values Shell and Amber

—Barrettes in various patterns, both shell and amber. Out in a Removal Sale Monday, aisle 3, 15c each.

$2.25 to $5.95 German Silver Mesh Bags $2

—32 only, German silver mesh bags. One marked $2.50, one marked $2.25, one marked $4, three marked $4.50, three marked $4.25, five marked $3.75, one marked $5.95, twelve at $3.
—Just 33 altogether, while they last, $2.00 each.

Mantel Clocks Sharply Reduced

—Just 13 of these clocks, two of them marked $20, go at $15.
—Three that are marked $12.50 go at $7.50. Two marked $10 go at $6.50. One marked $8 will go at $5.50. Two marked $7 will be $5. Three marked $5 will be $3.50.
—All 8-day clocks, some hour and half hour strike. Just 13, while they last, at these prices.

Sheffield Razors, 25c

—That's a ridiculously low price for splendid razors like these.

Shears, 19c

—7, 8 and 9-inch size, reduced for the Removal Sale.

25c Nail Files, 19c

—Pearl handles. Also nail clippers, your choice, 19c.

Kramer's 50c Strike-a-Lite, 35c

—Recognized as the best cigar lighter on the market. Fully guaranteed, 50c article at 25c.

$1.50 Vacuum Bottles for $1.00

—This is the Janus Cadet bottle that sells in most places at $1.50. We feature it at $1.25. Monday in the Removal Sale, pint size, $1.
—And the quart size for $2.
—Every automobilist should have a vacuum bottle or two. Will keep liquids hot 24 hours; or cold, 48 hours. Aisle 3, Main Floor.

$1 Clothes Baskets 79c 69c Clothes Baskets 45c



—Save nearly one-third on imported clothes baskets during this Removal Sale Monday. Strong and well made, closely woven. Read the headline again—then come to the Third Floor.

$14.00 and $15.00 Trunks at $9.95

—Just four of these trunks to go at this price. While they last. Marked $14 and $15. Monday $9.95.

Collapsible Sulky $2.69

—Full collapsible outing Sulky. Sells regularly $2.68. Metal seat, leatherette back. Rubber-tired wheels. A Removal sale price, 3rd floor, $2.69.

$4 Hampers $2.75

—Large size, square clothes hampers, imported reed, with wooden bottom. Save $1.25 on these.

$1.25 Panama Suit Cases 89c

—Panama Suit Cases made over wood frame. Neatly lined. Strong handle and catches. Usually priced $1.25. Sale price 89c—3rd floor.

ARTHUR LETTS Broadway Dep't Store

DON'T WORRY — WATCH US GROW

HOME 10571. BDWY 4944. BROADWAY COR. 4TH. L.A.

25c and 35c Handkerchiefs Seconds, 3 for 50c

—By seconds we mean that here and there you will find a coarse thread or some with uneven embroidery. Regular 25c and 35c qualities otherwise. Some all linen, some with lace edging. Sale price, 3 for 50c.

5000 Pcs. 25c to 75c Jewelry at 15c

—Monday you have the opportunity to select from 5000 pieces of popular jewelry novelties. There are beads, link buttons, brooches, sash pins, coin holders, full-dress sets, hair pins, beauty pins, hat pins, etc. Values 25c to 75c—Removal Sale, 15c.

Jewelry at 50c

—Lavalliers, festoon necklaces, gold filled, silver plated and platinum finished. Monday, as long as they last, choice 50c. These are to go at a ridiculously low price—they're worth ever so much more—be early—you'll be glad you were.

$1 to $1.75 Silverware, odd pcs. Sheffield, Ea. 50c

—15 Bon Bon dishes that are marked $1. Two that are marked $1.25 and one marked $1.75. While they last, Dept. Removal Sale, aisle 4, 50c each.

Dept Removal Sale Curtains Worth $2.25 and $2.50 One Pair Lots Only at Pair 98c

—These curtains would ordinarily bring from $2.25 to $2.50. One pair lots that come to us from the mill at a price that enables us to mark them as a big special leader at $1.45.
—Just 75 pairs to close out Monday in the Department Removal Sale at 98c pair.
—Voile and scrim curtains with insertion and edging, some with plain hemmed insertion. Full length curtains.

Odd Pairs Curtains Marked 69c to $9.00 at HALF

—Pay half price for these odd pairs of lace curtains. Just one pair of a kind. Nottingham, Cluny, Glace Arabian, Swiss Voile, Scrim, Marquisette and loom lace curtains. Marked 69c to $9.00. Out at half marked prices Monday.

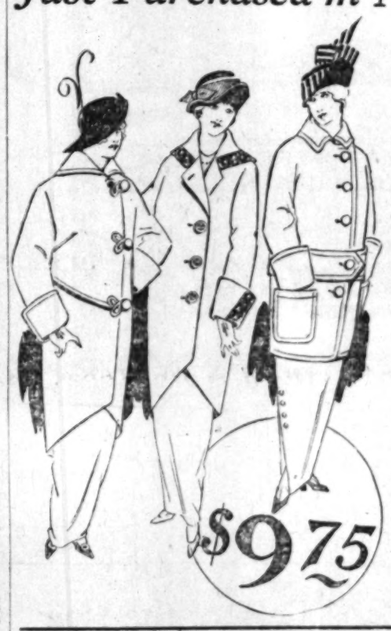
Porch Shades Half Marked $2.25 to $6.35

—And you pay half of these regular marked prices. Automatic Porch shades, with half-inch wood slats, substantially built with strong twine and steel pulleys. Buy these at $1.13 to $3.18.

White Enameled Furniture Cretonne Covered Sample Pieces ... Half

These white enameled cretonne covered furniture are samples, and consequently are somewhat finger marked. Regular prices $6.95 to $29.75. Pieces consist of Baby Cabinet, Hat, Veil and Shirtwaist Rack, Hat and Veil Rack, Bed Bench and Cushion, Veil Rack, Sewing Boxes, etc. You pay half.

$12.50 to $25 New Sport Coats Just Purchased in New York in Time for the Sale $9.75



—Not a great many but remarkable values every one of them.
—The sport coats are the hit of the moment—and just when they are considered scarce we secure a special purchase of $12.50 to $25 values.

—Choice of white, blue, green, brown and mixtures in chinchilla and polo cloths.

—A really wonderful sale opportunity to go hand in hand with the other splendid values in this Removal Sale. Choice $9.75

New $25 to $30 Silk Dresses Including Velvets and Silk Moire—Right from New York $12.75

—A beautiful lot of dresses, garments that are positively worth $25 to $30. Suitable for afternoon, street or evening wear.
—These dresses will be offered at choice, $12.75.
—They come to us direct from New York. A surplus stock of a maker of high grade dresses. Fortunate indeed that we were able to secure them at a price that enables us to offer them at $12.75.
—The assortment includes charming dresses of silk moire, Canton crepes, crepe meteors, novelty silk voile, velvet combinations.
—The color assortment includes the desired blues, browns, greens; also black.
—In addition to this there are party dresses in shadow lace over delicate pink, blue and red. Also chiffon over pink and blue with drop skirt.
—Canton crepe in white, new pleated coat effect, trimmed with fancy pearl buttons.
—This is one of the most remarkable lot of dresses that it has been our good fortune to secure and the saving is so unusual that we expect the quantity will be exhausted quickly. We advise you to be here when the doors open Monday.



New Fall Suits at Worth $15.00 to $20.00 $10

—In this department Removal Sale we present a most remarkable suit offering. Suits of serge, mixtures, broadcloths, Bedfords, cheviots, etc. Mostly all satin lined. Made with draped skirts.
—Plain tailored and fancy models. Garments that you'd be glad to pay from $15 to $20 for in the regular way. Although we have marked them at special prices, in the Removal Sale, they will go still lower—$10.



$3.50 to $5.00 Silk Shirts Strictly Tailored—Satin Striped, In Removal Sale $1.95

—Here's a startling value from the Waist Section.
—Beautifully tailored silk shirtwaists with satin stripes, blue and white, brown and white, lavender and white and black and white combinations.
—These are cleverly finished with crystal buttons, turn-down collar and turnback cuffs.
—Washable silk, bona fide $3.50 to $5 shirts.
—An event that women will appreciate. The quantity is not overly large, so come early.

Just Look at This 9 to 11 A.M.

$10 Tailored Suits at $4

For the first two hours, if they last that long, we offer a number of tailored suits for women. Mixtures, satin lined, fitted with shields.
—These suits are worth $10 in the regular way. Just a small quantity. They may not last longer than an hour. But be here early—$4 each.

Ruff Neck Sweaters New Stock-See Them $3.95

—Mannish Ruff Neck sweaters for women. Bought and specially marked at this leader price of $3.95. Splendid Ruff Neck sweaters in gray and red. They should fairly fly away at $3.95—easily worth $5.00.

$2.95 Lace Waists $1.95

—Allover lace waists with V yoke effect. Lace frill collar and cuffs.
—These would be worth $2.95 in the regular way. Removal sale price $1.95.

Petticoats at $1.00

—Sateen tops with liberty satin flounce, pleated effect. All the desired shades. We feature these at $1.

49c to 79c Waists at 39c

—Lace and embroidery trimmed lingerie waists, open front, V and Dutch neck. Also a few with frills. Big Removal Sale price 39c.

Extraordinary Prices in Basement for the Dept. Removal Sale

—There are hundreds of articles in this basement that are needed in every household. We are going to lower the stock to a marked degree, so that we'll have less to move.
—We are making prices low enough that you'll be glad to buy dozens of these needed articles thus helping us to move. Read the list carefully.

These Dust Pans Free With 50c Purchases or Over

—As a souvenir of the removal sale, we offer 1000 of these Dust Pans, the long handled kind, that does away with stooping, with purchases of 50c or over in the basement departments.
—Be sure to ask the clerks for one of these pans.



White and Decorated Plates 10c

—These are bread and butter plates, measure 7 inches across, marked $1.75 and $2.20 dozen, buy them Monday at 10c each. Limit of one dozen to a customer.

20c Vinegar Cruet 10c



—A clear glass oil or vinegar cruet, regular price 20c. Dept. Removal Sale, 10c. Limit of one to a customer.

$6.50 Bowl $3.69

—Here's a cut glass bowl that is marked to sell at $6.50. Made of finest crystal hand cut. Think of it, a $6.50 article at $3.69.

This 35c Jug 15c

—White and gold jug of English porcelain. Regular 35c ones at 15c Monday. Limit of one to a customer. No telephone orders. Deliveries only with other goods from this department.

10c **WHITE PLATE, 5c**—White porcelain plates with beaded edge. Measure 9 inches across, marked special at 10c. Limit of one dozen to a customer. Delivered only with other goods from the basement, Monday, 5c each.

15c **TACK HAMMERS, 5c**—Good, strong handle. Limit of one to a customer. No telephone orders. None delivered except with other basement goods.

15c **IRON HANDLES, 5c**—Sad iron handles, special grip spring handles, marked 15c, while 100 of them last, Monday, 5c each.

Six Tumblers 24 cents



—These table tumblers of thin glass with three bands. Limit of one doz. to a customer. No telephone orders. Deliveries only with other goods from this department.

This $2.39 Cut Glass Jug $1.48

—A splendid cut glass water jug. An exceptional grade in beautiful cuttings. Department Removal Sale price, $1.48. They're marked $2.39.

Our $2.75 Special Airtight Stove $1.95

—This is a stove that we consider a wonderful value at $2.75. Monday in the Department Removal sale you may buy it at $1.95.



200 **COOK POTS OF ROYAL ENAMELWARE, 39c**—These are the small size Regal enamel cooking pots with clamp cover, a seamless pot that you may use for so many purposes. Also in a fireless cooker.

—We purchased these at about half and are offering them to you at less than half the regular price, Basement.



25c **SAUCE PANS, 10c.**—Why, they're marked 25c, white enamel like the picture. Standard kind. Just 100 of these, while they last Monday, 10c each. Limit of one to a customer.

$2.95 **FERN DISH $1.75.**—Handsome cut glass, similar to the picture. Really worth $2.95, we offer at $1.75.



Second Paris Showing

Hats, Wraps, Evening Gowns
Tailored Suits, Blouses
and Accessories

You are invited to the exhibit of these fashions for the Fall and Winter seasons 1913-1914

Monday to Saturday, Inclusive
October 20th to 25th, Inclusive

Maryland Hotel, Pasadena

It was impossible for anyone to do justice to a real Paris display before the date announced for our Opening, as most of the Paris manufacturers did not show their styles before the 15th of August; Callot Soeurs did not open for display before the 21st of August, and Paul Poiret's last show was August 24th. Thereby any person can figure that if the goods were shown that late in Paris, for a house to make a worthy, genuine and thorough display it would be almost impossible to do it before the time that we have set for this grand display.

LIVING MODELS

Est. 1877. J. Magnin & Co. INC.

JOHN E. MAGNIN, President.

Grant Avenue at Geary St., San Francisco. Phone Sutter 3600.

SOCIETY.

four seasons and her departure to her future home in Imperial is regretted.

Mrs. Harry Kingman entertained with a delightful family dinner of ten covers Sunday in celebration of the birthday of her little daughter Velma, and also the anniversary of Mr. L. P. Kingman's natal day. The rooms of the pretty home were in Halloween decorations and the centerpiece of the beautifully-laid table was a huge golden pumpkin borne on a golden tripod.

Mr. and Mrs. He R. Bohnert, Mr. and Mrs. M. J. Oleweiler and daughter Mary attended the Chadwick-Gartrell nuptials at Ontario Thursday evening last.

Dr. and Mrs. S. G. Huff of Huntington Park were dinner guests of Mr. and Mrs. Harry Brimmer Tuesday. Other guests were Mr. and Mrs. Porter Brimmer and Mrs. Amelia Kendall.

Miss Fay Klophenstein of Campbell, Neb., is the guest of her grandmother, Mrs. Sarah Klopherstein, and other relatives for the season.

Mrs. H. R. Stewart returned Tuesday from a visit of several months with relatives in Kentucky, Indiana and Illinois.

Mrs. C. T. Letourneau and daughter Sarah of Portland, Or., are guests of Mr. and Mrs. E. Richards and daughters.

Miss Amanda Tinkler and father, J. Tinkler, are entertaining Mr. Logan of Abilene, Kan.

Hemet.

MRS. ANNIE E. BURNHAM of Hemet was given the first prize at the Riverside County Fair for the best work in tatting.

Norman Dilworth and Miss Myrtle Palmer, who were married two weeks ago in Ohio, arrived in Hemet this week and will make their home on the Hemet tract. Mr. Dilworth having erected a modern bungalow. Miss Palmer was formerly head of the commercial department of the Hemet Union High School, and is an accomplished young lady. Mr. Dilworth is a well-to-do rancher.

Bert Jolly and family of Los Angeles are visiting relatives here this week. They will remain here for several days.

Ray Brant arrived this week from Montana and will remain here with his parents.

Rev. W. M. Harkness arrived this week from Long Beach, where he attended the Methodist conference. He has been returned to Hemet for another year. Rev. Harkness has done splendid work for the Methodist Church here.

The women of the Episcopal Guild plan to hold their annual fair on December 10.

Amos Churchill spent several days in Los Angeles this week, visiting his father, A. Churchill, Sr., who recently arrived from Illinois.

Russell Smith of Pomona will be the guest of J. O. Percival this week.

Rev. A. E. Weston left Tuesday for Santa Rosa to attend the Presbyterian Synod, which convenes there this week. He will be gone about one week.

Mrs. G. F. Wedemeyer left for Los Angeles Tuesday for a few days' stay.

Dr. B. G. Blackwell returned last week from a two months' visit to his old home at Itta Bena, Miss., also making short stops at Mobile and New Orleans, and at West Point, Miss. It had been nearly forty years since the doctor had visited the scenes of his childhood, and the trip was filled with interest. At Mobile Dr. Blackwell visited his brother and at New Orleans his nephew. He was also the guest of his relatives, Mr. and Mrs. J. K. Arscen, at West Point, for several days.

Mrs. A. W. Kirk entertained with an afternoon tea at her home in Diamond Valley Wednesday afternoon.

Mrs. A. G. Munn of Los Angeles was the guest of friends in Hemet Wednesday.

Mrs. C. Heyl, who has been spending the past month at La Jolla, arrived home this week.

Mrs. John Warrellmas visited her daughter, Miss Louise, in Los Angeles Monday.

Mr. and Mrs. W. J. Ferrell are preparing to build a modern bungalow on their ranch southeast of town.

Dr. and Mrs. J. W. Isle motored to Los Angeles last Wednesday and will spend a week in the city.

Rev. and Mrs. A. L. Walters entertained a large number of the members of the Hemet and San Jacinto Episcopal churches at the Hemet Operahouse yesterday evening.

Glendora.

THE REV. AND MRS. L. O. FERGUSON, recently called from Ardesto to assume the pastorate of the Christian Church, were given a reception by the members Tuesday evening. The auditorium was filled to its full seating capacity as a mark of approval and appreciation of the new pastor.

The Rev. Duley B. Snudden, pastor of the M. E. Church, in an address welcomed the Rev. L. O. Ferguson and his wife. Addresses of felicitation were also delivered by Pastor Stafford of the Christian Church at Covina, McIntire of Azusa and Ward of San Dimas.

Thursday evening a reception was given the Rev. and Mrs. D. B. Snudden at the Glendora Operahouse. Dr. Rev. D. B. Snudden is back for the second year at the special request of the congregation as a just recognition of devotion to duty and splendid service rendered the past year. The address of welcome was made by Rev. A. L. Embree and was expressive of the high esteem in which the pastor is held and the pleasure experienced over his return, that he might finish the new church edifice now in course of construction and continue his services in the line of endeavor so well begun.

A wedding of more than usual interest was celebrated at the residence home of Mrs. J. A. S. Brubaker, when her daughter, Vera Brubaker, was united in marriage to Clark Lewis in the presence of about seventy friends. Elder R. England, president of the Lordsburg College, officiating. The wedding march was exquisitely rendered by Miss Daisy Fenton. The bride was gowned in a pale pink crepe de chine over white silk messaline with trimming of pearls and rhinestones. The groom is a son of J. A. Lewis, real estate broker and capitalist. Mrs. Brubaker, mother of the bride, is prominent in social and church circles.

El Centro.

THE executive board of the Women's Ten Thousand Club gave its first of a series of social affairs last week at the home of Mrs. A. L. Nuffer. The reception was informal, a portion of the guests filling the tables for progressive whist, while the remainder entertained themselves with their sewing. The whist prize offered for the winner at this reception was a beautiful olive fork, which was captured by Mrs. J. W. Linder. A grand prize will be given the member who has the highest whist score at the end of the series of entertainments.

Mrs. J. V. Wachtel entertained in honor of Miss Jean Mead of Kansas City, at an informal reception Saturday evening. The home was tastefully decorated and appropriate refreshments were served. Among those present were Mr. and Mrs. Raymond Moore, Mr. and Mrs. Charles Hershey, Miss Markel Wachtel, Messrs. Leonard Wachtel, Winfred Pier, John Prendergast, David Duncan and Clarence Gage.

The woman's auxiliary of the Second Street Christian Church held a meeting at the home of Mrs. Sprague Wednesday afternoon, which proved one of the most interesting sessions in the history of the organization. An excellent programme was provided by Mrs. W. G. Conley, Mrs. Oscar Sprague, Mrs. A. G. Campbell and Rev. J. N. Smith of Holtville.

Whittier.

THE home of Mr. and Mrs. W. H. Coulthurst was the scene of a pleasant gathering Monday evening in honor of Mr. and Mrs. John Zimmer, who left Tuesday for Colorado, where they will make their home. A musical programme was rendered by Mrs. Craig, Dr. B. F. Bryan and Mrs. A. M. Ganter.

Mrs. Kate Barkham was the hostess at a dinner party given at her residence on East Russell street Saturday in honor of Mrs. C. Howard and Mrs. Clark Angele of Minneapolis. Mrs. A. Atkinson of Garden Grove, and Mrs. Jessie Boynton of Long Beach.

Mr. and Mrs. Hervert Chaffee of North Friends avenue are spending the week among friends in San Francisco.

Mr. and Mrs. Will A. Smith and Mr. and Mrs. Ray Woodard have returned to their homes from a two weeks' pleasure trip to San Francisco.

Mr. and Mrs. A. Hall and daughter, Miss Olive, arrived in Whittier from their home in Amelia, Ind., Wednesday, to spend the winter here.

Rev. and Mrs. G. W. Irvin of Wichita, Kan., who have been visiting their daughter, Mrs. A. Morris of North Newlin avenue, left Thursday for Flagstaff, Ariz., where Rev. Irvin will assume the pastorate of the Methodist Episcopal Church.

Mr. and Mrs. Lou Weseott, Sr., of Pasadena, were dinner guests of Mr. and Mrs. S. W. Harten, Thursday evening.

Mr. and Mrs. J. W. Wyle of San Francisco, who have been the guests of Mr. and Mrs. W. S. Myers of North Washington avenue, left for their home, Thursday.

Mr. and Mrs. Lewis Bateman of Mr. and Mrs. Lewis Lasdrech left Wednesday for a motor trip to Elsinore and vicinity.

Mrs. Lucy Hughes was the hostess at a delightful luncheon at her home on North Greenleaf avenue, Wednesday afternoon.

Mr. and Mrs. J. R. McMillan of North Vernon, Ind., were arrivals in Whittier Wednesday, to visit Mrs. McMillan's sister, Mrs. Phoebe Armstrong of East Camilla street.

Miss Dorothy Lines was the recipient of a surprise shower Tuesday evening in honor of her birthday, which is to take place late this month. About thirty friends were present.

Oxnard.

CLUB WOMEN to the number of 250, from all sections of Ventura county, attended the annual picnic of the Ventura County Federation of Women's Clubs held in Oxnard Park, Casitas, Wednesday. All were in costume, representing different nations. National characteristic dances formed part of the merry-making. Different clubs, and members of the clubs, contributed national songs and dances to the programme of the afternoon. The serving of tea and wafers by the Japanese booth by Scenic woman's club ended the most successful event of its kind ever held in the county.

Miss Stafford Daniel was hostess at a number of friends in compliment to her guest, Miss Ethel Kingsbury, with a juvenile party. The guests

Owes His Life to This Lung Remedy

If you neglect a continued cough or cold, you are in constant danger of easily contracting serious Lung Trouble. The cough or cold which does not yield to ordinary treatment should be a warning to you and preventive measures should be taken as soon as possible. In many cases Eckman's Alterative, a remedy for Throat and Lung Troubles, has brought permanent recovery. Read this:

Catherine Ave. and Ascot Place, Queens Court, L. I., N. Y.

"Gentlemen: In the year 1908 I was taken with a heavy cold and a nasty short cough. I went to several doctors, who gave me a lot of medicine. Finally, I went to a specialist, who gave me creosote that made me sick of all kinds of food; consequently I failed in health. I then went to the Catskills and seemed to get better, but the cough still kept up. I stayed there for one year, and then went to a farm near Jersey City, as very sick man. About the time of my return, my brother recommended Eckman's Alterative to me very highly. It is now nearly two years since I first took it. I am now well, and I dare say that I would have been buried long ago if it had not been for Eckman's Alterative."

(Affidavit) JOSEPH J. TROESCHER.

(Above abbreviated; more on request.)

Eckman's Alterative has been proven by many years' test to be most efficacious for severe Throat and Lung Affections, Bronchitis, Bronchial Asthma, Stubborn Colds and in upbuilding the system. Contains no narcotics, poisons or habit-forming drugs. Sold by The Owl Drug Co. and leading druggists. Write the Eckman Laboratory, Philadelphia, Pa., for booklet telling of recoveries and additional evidence.

Superfluous Hair

I Will Tell You Free How to Destroy Your Superfluous Hair Without Pain or Injury.

I Cured My Own Growth Forever and I Will Tell My Secret Free.

Let me send you free full information about a harmless method that destroys Superfluous Hair on face, neck, arms or any other part of the body in a most wonderful manner. It succeeded with me after many things had failed. It is nothing like ordinary depilatories, being the invention of a Scientist, famous in two continents. Its beneficial effects commence at once.



For a long time I was sorely troubled by a hideous growth of Superfluous Hair on my face and arms. My face was indeed a sight. I grew almost to hate myself for my unsightly appearance. I tried everything I ever heard of for Superfluous Hair, but never with any result but to waste my money or injure my skin.

But today, although it is now a long time since I used this method, there is not a trace of Superfluous Hair on my face, arms or anywhere else. I got rid of it easily and without pain or any annoying features through following the simple advice of a well-known scientist who was Professor of Chemistry at an English University.

Realizing from experience what it means to be afflicted with a masculine hairy growth, I am willing to give the benefit of my experience without charge to any woman who cares to write me. All I ask you to do is to send your name (stating whether Mrs. or Miss) and address and two stamps for postage and I will send you in full detail, the advice and instructions which resulted in my own cure after all else failed. Address Mrs. Kathryn B. Jenkins, 359 E. J. Westworth Bldg., Boston, Mass.

RETAIN YOUR GOOD LOOKS



CUTICURA SOAP

Assisted by Cuticura Ointment does much to keep your skin clear, scalp clean and free from dandruff, and hands soft and white.

Cuticura Soap and Ointment sold throughout the world. Liberal sample of each mailed free, with 32-p. book. Address "Cuticura," Dept. 21G, Boston.

Men who shave and shampoo with Cuticura Soap will find it best for skin and scalp.

A SKIN OF BEAUTY IS A JOY FOREVER

Dr. T. FELIX GOURAUD'S Oriental Cream OR MAGICAL BEAUTIFIER



Removes Tan, Pimples, Freckles, Moth Patches, Rash and Skin Diseases, and every blemish on beauty, and defies detection. It has stood the test of 57 years, and is so harmless we taste it to be sure it is properly made. Accept no counterfeit of similar name. Dr. L. A. Sayre said to a lady of the haut-ton (a patient): "As you ladies will use them, I recommend Gouraud's Cream as the least harmful of all the skin preparations." For sale by all Druggists and Department Stores.

Ruth T. Gouraud & Son, Props., 37 Great Jones St., N.Y.C.

BLOOD POISON

Pimples, spots on the skin, sores in the mouth, ulcers, falling hair, bone pains, catarrh, etc., are symptoms. Delays are dangerous. Send at once to Dr. Brown, 325 Arch St., Philadelphia, for BROWN'S BLOOD TREATMENT. Convincing proof in a $2.00 bottle—lasts a month. Sold by The Owl Drug Co., and by all druggists.

The Home Beauty Parlor
by Betty Dean

Audrey: In these days of short sleeves and low necks it is vastly important what kind of whitener you use. Ordinary face powders or talcum will not successfully hide the summer's tan and they won't stay on. The best way out of the dilemma is to get 4 ounces of spurmax and mix in ½ pint of hot water; add two teaspoonfuls glycerine. This is a splendid lotion for making the skin look fresh for a long time. It will not rub off like loose powder, and has a protecting effect on the skin of lasting benefit. It is very economical, too. For a fine wrinkle remover see answer to Miss Hazel.

Miss Helen L.: Weak eyes are not only a draw-back to looks, but neglecting them often leads to serious eye troubles. Dissolve an ounce of crystos in a pint of water. A few drops of this in each eye every day will strengthen your eyes and make them sparkling and brilliant. You do not say whether or not you wear glasses, but in any case this simple, inexpensive tonic will prove soothing and helpful as well as beautifying.

Mrs. Meadows: Your unhealthy hair seems to indicate that the hair follicles secrete too much oil and this will lead to dandruff and other hair troubles. You are wise to take it in time, and I strongly advise the use of the invaluable canthrox for a shampoo. Get a package at the druggist's, and mix a teaspoonful in a cup of hot water. This is plenty for a good washing, and will give you the effects of a fine treatment at a professional Beauty Parlor at small cost. Notice the fluffiness and silkiness of your hair afterwards. This is caused by the fact that canthrox gets rid immediately of the excess oil and all dirt and dandruff.

Phyllis Lee: Yes, there is always the danger of increasing flesh too fast when you once begin to take it on. Perhaps it would be well to begin reducing now before you feel the fat a burden. Try this simple remedy—it will require no dieting or special exercise beyond sensible living. Get 4 ounces parnotis and dissolve it in 1½ pints water. Take a tablespoonful before meals. It is not disagreeable, and you will experience no bad effects.

Miss Hazel: The person who guessed you to be older than you are was doubtless influenced by those crow's-feet which you say are creeping about your eyes. Let me repeat the formula that I have often given in this column. Mix an ounce of almozoin in half a pint of cold water; add two teaspoonfuls glycerine. Let stand over night. At the first application of this greaseless beauty cream you will feel the skin contract and it will stay firm because this fine preparation puts health and strength into the tissues as well as gives firmness and clearness to the skin. Don't delay getting this benefit.

Donna Bella: You are right!—"Rate" must go, and it is a good thing. It is not only unnecessary, but unhealthful to clutter up the head with false hair, nets, veils, etc. Better than all of these is a good healthy head of hair, which you, yourself, can easily obtain at small expense. Twice a week rub into the hair this tonic—made by dissolving one ounce of quinzoin in a half-pint of alcohol and adding a half-pint of cold water. Hair specialists agree that a good quinine hair tonic destroys dandruff germs and prevents the stringy, matted condition of the hair. For a fine shampoo see answer to Mrs. Meadows.

Alice H.: I have often given the formula for a greaseless cream jelly. It appears again today in answer to Miss Hazel.

Pocahontas: That dark, muddy look to your complexion may have nothing to do with any skin trouble. From what you say I fancy you are only run down and would advise this tonic for the next few weeks: Dissolve an ounce of kardene in a half a pint of alcohol; and one-half cup of sugar and enough hot water to make a full quart. Take a tablespoonful before each meal. The expense of this is slight and there is no remedy known so energizing as this old-fashioned regulator. After all, you know, health is beauty.

Betty Dean's Beauty Book, $5.—[Advertisement.

Good Care of the Hair Makes All Women Fair



Hair—natural, snappy, well kept hair is woman's greatest beauty. The hair first attracts attention. Nice, clean, fluffy hair, growing on the head it adorns, makes for personal charm more than a clear complexion, regular features or a handsome gown. Beautiful hair, which commands admiration everywhere, is almost always associated with the use of that

Well Known Scalp Prophylactic

NEWBRO'S HERPICIDE

The worst enemy of good hair is dandruff caused by an invisible microbic growth or germ. That the destruction of this germ may be accomplished by the intelligent use of Newbro's Herpicide is proven by the experience of thousands of people. By the removal of dandruff, further loss of hair may usually be prevented and there is a decided increase in life, lustre and luxuriance which constitute hair beauty. There is a subtle and delightful odor about Herpicide that never offends, but appeals to every one. It contains no grease, and will not change the color of the hair. The itching scalp which accompanies dandruff may generally be relieved by the first few applications. There is no need for any one to be deceived by other preparations that have adopted the Herpicide advertising claims. You can avoid possible disappointment by insisting upon having genuine Herpicide.

Send 10 cents for sample bottle and booklet to The Herpicide Co., Dept. S., Detroit, Mich.

Two sizes, 50c and $1.00, sold and guaranteed everywhere. If not satisfactory your dealer will refund your money.

Applications at all good Barber Shops and Hair-Dressing Parlors.

The Sun Drug Co., Second and Broadway, 528 South Broadway, Second and Spring, Sixth and Broadway, 1658 Temple St., Seventh and Olive, Fifth and Broadway, Fourth and Main Pasadena, Cal.



Copyrighted.

To note the changed appearance in a woman's face caused by lines and wrinkles, hold a card over one-half and compare it with the other.

French Institute

of Dermatology. All Facial and Feature corrections scientifically, painlessly and permanently performed in a thoroughly reliable and trustworthy manner.

PRICES REASONABLE

FIRST—We furnish the very highest references—business and professional.

SECOND—All our work is performed by one of the foremost living specialists in this line—a man who is an eastern and foreign graduate with fifteen years' experience, known on both continents. This is a genuine opportunity.

THIRD—We correct the following: Superfluous hair, warts, veins, moles, birth-marks, pimples, moth-patches, blackheads, liver spots, freckles, coarse pores, small-pox pits, sagging or fallen face, crows' feet, wrinkles, frown lines, enlarged or outstanding ears, mis-shapen or imperfect noses, loose, flabby or double chins, baggy eyelids, thick lips, weak, receding chins and hollows of neck, cheeks or arms.

FOURTH—No paraffine or filling. Others' mistakes corrected. WE DO NOT accept undesirable cases. Investigate our original method for permanently correcting a sagging face or a double chin. We can restore your appearance five to ten years.

Consultation free and invited. Correspondence confidential and solicited.

Hours 12 to 5 daily; Sundays and evenings by appointment only. Phone F7452.

FRENCH INSTITUTE

Suite 715-717 O. T. Johnson Bldg., 356 S. Bdwy., Cor. 4th.

Furniture

at Low Rent Prices

Our location out of high rent district makes it possible for us to sell you furniture fully one-third less than others.

Stock comprises everything in furniture line.

See us first for prices.

FOLEY FURNITURE CO.

937-943 South Los Angeles Street.

THE Drapery Shop (Inc.)

423 West Seventh Street.

ANGEL SILK SHOP E. GANSTER

Corner Mercantile Place and Broadway. SAVE ON SILKS AND DRESS GOODS.

Shepherd Checks

Shrunk and sponged. Miniature, medium or large checks. 40 to 56 inches wide. For tailor work, men's wear and one-piece frocks. The most fashionable and scarce cloth today. 50c, 55c, $1.00, $1.75..... 50c

Crepe Meteor

41-inch. Sold elsewhere at $2.00. For party or street gowns, the elegant clinging kind..... $1.75

Crepe de Chine

41-inch. All colors. Sold elsewhere $1.75..... $1.45

SOCIETY.

...ate children's costumes, blindman's buff and other childish games were played, and the refreshments further revived school-day memories. About twenty guests were present.

...The autumn dance of the Comus ...was an enjoyable affair. Orange and black decorations were effectively used and punch was served during the evening.

The Santa Clara Catholic Church was the scene of the wedding of Miss ...Gill to Howard McDonald Tuesday. Only relatives and close friends of the couple, both of whom are prominent in Oxnard, witnessed the ceremony. A wedding breakfast was served prior to the departure of the bridal pair for a honeymoon in San Francisco and vicinity.

Miss Flora Haddox became the bride of Bernie Charles Edmunds of Santa Monica at a quiet wedding at her mother's ranch home, Rev. S. W. ...Ralph Christy performing the ceremony. Mr. Christy entertained a number of friends at a beach party at Ventura on the occasion of his birthday. Luncheon was served around a large campfire. Mr. and Mrs. Joseph Hummel chaperoned the party, which was composed of about ...dozen members of the younger set present.

San Bernardino.

THE city lost one of its most charming and beautiful young women this week when Miss Ida H. Deakins became the bride of Clinton Deakins of Newport. The ceremony occurred Tuesday morning at the home of the bride's parents, Dr. and Mrs. H. C. Devening, No. 857 ...street, the ceremony being performed in the presence of the immediate family and a few intimate friends. The appointments for the ceremony were simple, but most beautiful. The young people left at once for San Francisco on their wedding trip of two weeks, after which they will make their home in Newhall, where the groom is a contractor. Dr. Devening was formerly secretary of the San Bernardino Woman's Club and is still an officer of the club. The bride also has rare dramatic ability and has often appeared in leading parts for amateur performances given by the Woman's Club and other organizations.

Hearts and cupids predominated in the unique and dainty decorations ...under afternoon at the home of Mrs. W. S. Hooper, who entertained a large company of friends in honor of the approaching marriage of Miss Margarie Hooper and Clement Dudley Perkins, November 17. A color scheme of red, green and white was carried out with flowers of the season, while dainty refreshments in the form of wedding bells and hearts were served in the dining-room. Mrs. A. L. Swanson, a sister of the bride, and Mrs. Perkins, mother of the bride-elect, poured coffee. The bride-elect was the recipient of a shower ...of beautiful and useful articles. The guest company included a number of Miss Hooper's former university classmates and a large circle of personal friends.

A company of young ladies gathered Wednesday afternoon at the home of Mrs. T. W. Duckworth to honor her niece, Miss Louise Schuster, who has come to San Bernardino to make her home, having formerly been a resident of Los Angeles. The hours were spent in jolly conversation, and a partaking of refreshments, the color scheme carried out in the dining-room being in a dainty shade of pink. Cecile Brunner roses were used for the floral portion of the charming decorations.

The initial meeting of the Rosemary Club, composed of Past Noble Grands of the local lodge of Rebekahs, was held Wednesday at the home of Mrs. W. H. Parsons on ...Sixth street. Plans for the winter



Introducing—

Mr. C. C. D...
Manager

TWENTY-SEVEN YEARS' experience ...which has been spent with Pease ... Niles Pease Furniture Company ... on every phase of the important subject ... into the eastern markets for the purpose ... in the rug and carpet line. His intimate ... and" and of our thousands of discriminating ... the-minute and superior to any other in ...

Our line of Oriental rugs contains some ... ally beautiful colorings, rare designs and ... the same low margin of profit that obtains ... timent or romance.

SP... 3x6 FT. AX...

We have a limited ... weight Axminster ... $4.50, which we are ... a variety of designs ...

Pease Bros...

Nine floors of dependable furniture

640-642-644-646

mond Valley Wednesday after-
on.
Mrs. A. G. Munn of Los Angeles
s the guest of friends in Hemet
dnesday.
Mrs. C. Heyl, who has been spend-
g the past month at La Jolla, ar-
ed home this week.
Mrs. John Warrellman visited her
ughter, Miss Louise, in Los An-
es Monday.
Mr. and Mrs. W. J. Ferrell are
eparing to build a modern bunga-
on their ranch southeast of
yn.
Mr. and Mrs. J. W. Isle motored to
Angeles last Wednesday and will
end a week in the city.
Rev. and Mrs. A. L. Walters en-
tained a large number of the
mbers of the Hemet and San Ja-
to Episcopal churches at the
set Operahouse yesterday even-

—

ndora.

HE REV. AND MRS. L. O. FER-
GUSON, recently called from Mo-
desto to assume the pastorate of
Christian Church, were given a
eption by the members Tuesday
ning. The auditorium was filled to
full seating capacity as a mark of
roval and appreciation of the new
or.
The Rev. Duley B. Snudden, pastor
he M. E. Church, in an excellent
ress welcomed the Rev. L. O. Fer-
on and his wife. Addresses of
itation were also delivered by
. Stafford of the Christian
rch at Covina, McIntire of Azusa
Ward of San Dimas.
hursday evening a reception was
n the Rev. and Mrs. D. B. Snud-
at the Glendora Operahouse. The
D. B. Snudden is back for his
nd year at the special request his
regation as a just recognition of
otion to duty and splendid services
ered the past year. The addres
welcome was made by Rev. A. B.
ree and was expressive of the
esteem in which the pastor is
and the pleasure experienced
his return, that he might finish
new church edifice now in course
onstruction and continue his ser-
in the line of endeavor so well
n.
wedding of more than usual in-
t was celebrated at the elegant
of Mrs. J. A. S. Brubaker, when
haughter, Vera Brubaker, was
d in marriage to Clark Lewis in
presence of about seventy friends.
R. England, president of the
sburg College, officiating. The
ing march was exquisitely ren-
by Miss Daisy Fenton. The bride
owned in a pale pink crepe de
over white silk messaline with
ming of pearls and rhinestones.
room is a son of J. A. Lewis, real
broker and capitalist. Mrs.
aker, mother of the bride, is
inent in social and church circles.

—

ntro.

he executive board of the Wom-
n's Ten Thousand Club gave the
rst of a series of social affairs
week at the home of Mrs. A. F.
r. The reception was informal.
rtion of the guests filling tables
for progressive whist, while the
nder entertained themselves
their sewing. The whist prize
d for the winner at this recep-
was a beautiful olive fork, and
aptured by Mrs. J. W. Lindsay.
nd prize will be given the mem-
who has the highest whist score
e end of the series of entertain-

—

. J. V. Wachtel entertained in
of Miss Jean Mead of Kansas
at an informal reception Satur-
vening. The house was taste-
decorated and appropriate re-
ments were served. Among
present were Mr. and Mrs. Ray-
Moore, Mr. and Mrs. Charles
ey, Miss Markel Wachtel,
Leonard Wachtel, Winthrop
John Prendergast, David Dun-
nd Clarence Gage.
woman's auxiliary of the State-
Christian Church held a meet-
t the home of Mrs. Sprague,
esday afternoon, which proved
the most interesting sessions in
istory of the organization. An
ent programme was provided by
W. G. Conley, Mrs. Oscar Sween-
rs. A. G. Campbell and Rev.
Smith of Holtville.

—

ber.
E home of Mr. and Mrs. W. H.
ulhurst was the scene of a
asant gathering Monday even-
honor of Mr. and Mrs. Alpha
r, who left Tuesday for Covina,
they will make their home. A
al programme was rendered by
Craig, Dr. B. F. Bryan and Mrs.
Ganter.
Kate Barkham was the hostess
inner party given at her resi-
on East Russell street Monday,
or of Mrs. C. C. Howard and Miss
Angeles of Minneapolis, Mrs.
inson of Garden Grove, and
emsie Boynton of Long Beach.
and Mrs. Hervert Chaffey of
Friends avenue are spending
k among friends in San Fran-

—

and Mrs. Will A. Smith and
d Mrs. Ray Woodard have re-
to their homes from a brief
trip to San Francisco.
and Mrs. A. Hall and daughter,
elve, arrived in Whittier from
home in Azalia, Ind., Wednes-
to spend the winter here.
and Mrs. G. W. Irwin of
, Kan., who have been visit-
r daughter, Mrs. A. Murphy of
Newlin avenue, left Thursday
rcraft, Ariz., where Rev. Irwin
sume the pastorate of the
st Episcopal Church.
and Mrs. Lou Wescott Beck of
, were dinner guests of Mr.
rs. S. W. Barton, Thursday

—

nd Mrs. J. W. Weir of San
o, who have been the guests
nd Mrs. W. S. Myers of North
ton avenue, left for their
Thursday.
nd Mrs. Lewis Butman and
d Mrs. Lewis Landreth mo-
day for a motor trip to Lake
and vicinity.
Lucy Hughes was the hostess
ightful luncheon at her home
th Greenleaf avenue, Wednes-
rnoon.
nd Mrs. J. B. McMillan of
Vernon, Ind., were arrivals in
Wednesday, to winter here.
cMillan is a sister of Whit-
oneer minister, Rev. Thomas
ng of East Camilla street.
Dorothy Lines was the recip-
a surprise shower Tuesday
in honor of her marriage,
to take place late this month.
hirty friends were present.

—

WOMEN to the number of
from all sections of Ventura
y, attended the annual ple-
e Ventura County Federation
men's Clubs held in Foster
nitas, Wednesday. All came
ne, representing different na-
National characteristic dishes
part of the menu of the diff-
lubs, and members contrib-
ional songs and dances to
ramme of the afternoon. The
of tea and wafers in the
booth by Somis women cre-
the most successful event of
ever held in the county.
afford Daniel was hostess to
r of friends in compliment
uest, Miss Ethel Eberhardt,
uvenile party. The guests

SOCIETY.

children's costumes, blinder
and other childish games
and the refreshments
ed school-day memories.
twenty guests were present.
the afternoon dance of the Comus
ns an enjoyable affair. Orange
decorations were effectively
and punch was served during

—

the Santa Clara Catholic Church
the scene of the wedding of Miss
ia Howard McDonald Tues-
. The bride's relatives and close friends
the people, both of whom are
ell known in Oxnard, witnessed the
emony. A wedding breakfast was
ed prior to the departure of the
for a honeymoon in San
ego and vicinity.
Flora Haddox became the
of Senor Charles Edmunds of
ta Ana at a quiet wedding at her
's ranch home, Rev. S. W.
ortuning the ceremony.
Christy entertained a numb-
of friends at a beach party at
ce on the occasion of his
. Luncheon was served
ore's huge campfire. Mr. and
. Hummel chaperoned the
ch was composed of about
members of the younger set

—

Hamilton.

ly last one of its most charm-
and beautiful young women
ek when Miss Ida H. De-
became the bride of Clinton
ke of Newport. The cere-
occurred Tuesday morning at
e of the bride's parents, Dr.
H. C. Deverenig. No. 837
e. The ceremony being per-
in the presence of the im-
family and a few intimate
. The appointments for the
ere very simple, but most
. The young people left at
for San Francisco on their wed-
ng of two weeks, after which
will make their home in New-
ere the groom is a contractor.
ding was formerly secretary
San Bernardino Woman's Club
ll as officer of the club. The
has rare dramatic ability
e often appeared in leading
amateur performances given
Woman's Club and other or-

—

nd cupids predominated in
and dainty decorations
afternoon at the home of
. Hooper, who entertained
company of friends in honor
approaching marriage of Miss
Hooper and Clement Dud-
day, November 17. A color
of red, green and white was
out with flowers of the sea-
. dainty refreshments in
wedding bells and hearts
ed in the dining-room. Mrs.
Inness, a sister of the bride,
Perkins, mother of the
, poured coffee. The bride-
the recipient of a shower
beautiful and useful articles.
company included a num-
Miss Hooper's former univer-
mates and a large circle of
friends.

—

company of young ladies gath-
Monday afternoon at the
of Mrs. T. W. Duckworth to
them Miss Louise Schuster,
ho came to San Bernardino to
ol terms, having formerly been
ent of Los Angeles. The hours
ere spent in jolly conversation, and
ing of refreshments, the color
ed out in the dining-room
h a dainty shade of pink.
Rose roses were used for
ecoration of the charming

—

The first meeting of the Rose-
Club, composed of Past Noble
ds of the local lodge of Re-
ah, was held Wednesday at the
e of Mrs. W. H. Parsons on
ernet. Plans for the winter

season were discussed and agreed upon and a jolly time enjoyed. Refreshments were served at a large rose-decorated table.

As a farewell to one of their number, Miss Ida Knadler, the members of the Kings Daughters class of the First Christian Sunday-school were entertained Wednesday afternoon at the home of Mrs. A. R. Clark on Ninth street. A chicken dinner was served, the dining-room being handsomely decorated with cosmos and smilax.

Mr. and Mrs. W. R. McNeil have returned from a stay of several months in the British Isles, having toured England, Ireland and Scotland most thoroughly. Much time was spent in the latter country, their native land, many points of interest being visited. Illness of Mr. McNeil prevented their extending their tour to the continent, as had been planned.

—

San Jacinto.

MRS. HATTIE M. THOMAS entertained the ladies of the P.E.O. Saturday afternoon.

Mr. and Mrs. A. L. Colton and children and Mrs. E. F. Kerr left Thursday morning for a three days visit to Moorpark, Ventura county.

The San Jacinto Shakespeare Club will organize next week for the coming winter's work.

Lee N. Parks and family returned Thursday from Venice, where they have spent the summer.

Mrs. A. C. Weir is visiting with relatives in Ohio, expecting to be absent until the last of November.

Katherine and Helen Farmer entertained a number of their young friends Wednesday evening at the home of their parents.

O. A. Bergman has returned from a six weeks' absence in the East, visiting New York, Washington and Toledo.

Mr. and Mrs. Frank Farmer left Friday noon for San Francisco and to visit Mrs. Farmer's old home in Idaho.

Mr. and Mrs. Lucius Jones of Los Angeles arrived from Los Angeles Thursday, on a short visit.

—

Huntington Park.

TUESDAY evening Mr. and Mrs. Charles M. Snodgrass were surprised by the assembling of relatives and friends at their home, No. 210 Rita street, Huntington Park, the occasion being the anniversary of their marriage, which occurred in Topeka, Kan., twenty-three years ago, also the anniversary of Mr. Snodgrass's birth. The children were all present except their oldest son, William, and wife, who reside in Topeka, Kan. With reminiscences, music and refreshments, a pleasant evening was spent. The following were present: Mr. and Mrs. George Lockwood, Capt. and Mrs. George Lockwood, Jr., Mr. and Mrs. J. M. Buchanan, Mr. and Mrs. Victor Lockwood, Mr. and Mrs. M. A. Steves, Mr. and Mrs. J. W. Garrett, Mr. and Mrs. Arthur Boothe, Mr. and Mrs. B. F. Hard, Frank Powell, Mrs. Quick, Mrs. Mary A. Kimball, Mrs. J. W. Vories, Mrs. O. D. Brandon, Mrs. George Chapman, Mrs. Lou Ogram, Mrs. E. R. Strong, Miss Lottie Kimball, Miss Hazel Strong, Miss Mabie Chapman, Miss Grace Snodgrass, Miss June Vories, Miss Bonibell Lockwood, Claronas Lockwood, Claude Garrett, Frances Garrett, Robert Snodgrass, Georgia Chapman, Catherine Chapman and Edward Brown.

—

Corona.

A FEW music lovers were given a rare treat at the impromptu musical given by Mrs. Juliet Powell Rice in honor of her niece, Mrs. Lida Davis Bacheller of Kansas City, who has been her house guest for the week. Several vocal and piano solos were splendidly rendered by Corona musicians, but Mrs. Bacheller was the delight of the evening. She is a cousin of Maude Powell the noted violinist, and what Maude Powell is to the violin Mrs. Bacheller is to the piano. Her memory is wonderful and her manner charming. She gave everything called for during the evening, playing Chopin, Schumann, Nevins, Schubert (arranged by Liszt,) Paderewski, Beethoven, Raff and others with the greatest animation and fine interpretation. Se has gone to Coronado for a time, but those who have met her are looking forward to her return with a great deal of pleasure, and several delightful affairs have been planned for her during her next visit here. The invited guests were: Mesdames Eugenia Baldwin Riggle, A. Braasch, Charles F. Hildreth, Charles A. Dickinson, Arthur Dickinson, T. C. Jameson, Ruth Bilchahn, George Brown, Sanger E. French, T. A. Fraser, Charles R. Miller and Mrs. McGaughey of Rialto, and the Misses Grace Shepherd, Oliver, Letrabee, Eloise and Adelaide Jamieson.

Mrs. E. B. Collier was hostess at a charmingly appointed dinner today in honor of Mr. and Mrs. D. W. Ewing, who will leave soon to make their home in Los Angeles.

Miss Ethel Scoville has gone to Los Angeles for a short visit with friends before she departs for San Francisco where she will meet her sister, Mrs. Glover of Seattle, Wash. The young ladies will visit in San Francisco and Berkeley for several weeks.

The Corona Country Club gave a banquet at the club rooms Thursday evening to a large number of their friends and members. The occasion was the annual election of officers and a most enjoyable time was spent throughout the evening. The club elected W. S. Clayson as president for the coming year, and the following directors were elected: R. L. Willits, Stanley Garvey, F. W. Kuster, H. M. Key, F. E. Snidecor and C. A. Holloway.

Mr. and Mrs. W. Turner and daughter Hazel of San Bernardino are spending a few days with Mr. Turner's aunt, Mrs. George Blurton.

The Auction Bridge Club met Thursday evening at the home of Mr. and Mrs. Clarence White on Main street. A very appetizing dinner was served at 6:30 o'clock by the hostess, after which progressive auction bridge was enjoyed until a late hour. Mr. and Mrs. White secured the first prizes.

Mr. and Mrs. Clark Senger and little daughter are enjoying a few days recreation which they are spending with friends in Victorville. They will visit Mrs. Senger's parents, Mr. and Mrs. R. B. Taylor in Los Angeles, before returning.

Mr. and Mrs. A. C. Wood of Laguna Beach are visiting friends in this city for a few days.

—

Brawley.

MISS ORA ELSIE SCHINDLER and Mr. John Sherman Kuns were married at the home of the bride's parents Mr. and Mrs. A. D. Schindler on J street Sunday evening. The ceremony was performed by Rev. T. H. Wilkinson of the First Methodist Episcopal of Brawley. Following the service, Mr. and Mrs. Kuns and guests went to their home at the corner of Third and J streets where a wedding supper had been prepared by friends of the happy young couple.

Mrs. Jack Nevilles and Mrs. L. E. Sanford entertained with a miscellaneous shower at the home of Mrs. Nevilles on K street Friday afternoon, complimentary to Mrs. L. E. Lewis whose marriage occurred recently. The guests Includes Mesdames Dan Rice, E. H. Cloes, O. C. Brackney, Jack Rumsey, G. W. Knight, C. C. Jenkins, R. G. Bryden, H. E. Bennett, John Robinson, C. H. McKnight, R. T. Harris, Joseph Likes and Miss Lois Jenkins.

Miss Winnie Layne entertained with a pretty party at her home Friday evening. Miss Layne was assited in entertaining by Miss Bernice Cooper. The guests of the evening were Misses Thelma Cooper, Goldie Pyle, Noami Campbell, Helen Millar, Mabel Leach, Amanda Cavaness Kate Hoveley, Lillian Layne. Messrs. George Campbell, John Applegate, Raymond Wilkinson, Cyril Prewitt, Charley Moore, Austin Lester, Marion Stilgebouer, Frank Hoveley, Merle Stilgebouer, Ben Lefner.

Mr. and Mrs. W. C. Eaton entertained with a dinner party at their home Sunday evening when they had as their guests Mr. and Mrs. W. H. Best, Mr. and Mrs. T. B. Edgar and Miss Hallie Best.

Mrs. J. D. Bennett and daughter, Miss Hilda Bennett, returned the first of the week from an extended visit to relatives at Flint, Mich. Mrs. and Miss Bennett were accompanied by Mr. and Mrs. A. E. Britton and Mr. Britton's mother, Mrs. M. R. Britton.

Mr. and Mrs. R. Malan of Long Beach and Mr. and Mrs. Charles Malan of Galesburg, Ill., are the guests of Leo Malan. Mr. and Mrs. R. Malan will spend the winter in Brawley.

Miss McNeal of Baltimore, Md., who has been the guest of Mr. and Mrs. S. Lyon left for Los Angeles, Wednesday morning where she visit.

Mrs. John P. Clark and Joseph G. Clark, mother and brother of Mrs. George C. Gay have arrived from Cransford, N. J., and will pass the winter in Brawley.

Mr. and Mrs. E. H. Walker returned Monday from a trip in the East which also included Oklahoma and Missouri. Mr. and Mrs. Walker were accompanied by their niece, Miss Minnie Hartsell who will pass the winter in Brawley as their house guest.

Miss Mary Kuffel is visiting in Los Angeles and at the beach.

Miss Faye Barnett returned the first of the week from Rocky Ford, Col., where she has been spending the summer.

Anderson Pipkin and sister Miss Louise Pipkin of Ballo, Texn., are the guests of Mr. and Mrs. John Cox.

Lawrence E. Creeden has returned from Cincinnati, O., where he has been the past month.

CHURCHMEN, SCIENTISTS.

Rev. Dr. Charles S. Vedder of Charleston, S. C., has now seen his eighty-seventh birthday. He has been rector of Charleston's Huguenot Church since 1866. He's a Confederate veteran, having been chaplain of De Saussure's brigade in the war years.

Rev. Andrew Gillies of Minneapolis declares that the condition of the working women in England warrant stern measures to obtain suffrage; that more than 5,000,000 of them are working for $1.85 a week, and that the ballot is the only solution of the wage problem.

The Rev. D. G. Zimmerman, 35, pastor of the Christian Church at Nortonville, Kan., whipped Bill Jones, a well-known character of that town, on the streets there when Jones addressed the minister in profane and abusive language. The city authorities did not interfere until the fight had been brought to a close, when both of the combatants were arrested. In court Jones was fined $14, but the minister was released.

The Rev. Anson Phelps Stokes, secretary of the Yale Corporation, while entering New Haven's City Hall to vote at the city election saw a huge sign reading: "Vote Yes for License" nailed up about eight feet high on the wall. He called a policeman and asked by whose authority such a sign was placed on a municipal building. He was not enlightened, and then he made a good running jump into the air and caught the license banner and pulled it down, remarking to a party of Yale men at his side that the City Hall was a non-partisan building and should not be the signboard for a campaign poster.

Dr. V. V. Anderson, psychologist and formerly assistant to Prof. Hugo Munsterberg of Harvard, has taken up his duties as a member of the staff of the Boston probation department. He will make a scientific study of criminals who come before the city courts, and one of his chief aims will be to find the reason for the repeated appearance of some offenders.

THE UNCHLOROFORMED.

Miss Marie Sanford, a professor emeritus of the University of Michigan, 77 years old, won a farm in Montana during the recent government land drawing and is planning to go out there to develop her property.

Susan Eaton, aged 85, of Madison, Me., boasts of having made more than 500 bed quilts by hand in her lifetime.

John Johnson, a 78-year-old war veteran of Philadelphia, has just cut two new teeth.

Thomas L. James, 82, who was Postmaster-General under President Garfield, afterward president of the Lincoln National Bank in New York City, and now chairman of the board of directors, is just home from a vacation spent in Scotland and Wales. His recipe for keeping young is to "associate with young folk, take plenty of sleep and keep abreast of the times."

One of the most remarkable of the many foreign visitors to England this summer is Mme. Deschamps, a French woman, who concluded a few months' stay at Frensham Place, near Farnham, Surrey. Though 82 years old, she has engaged in golf, lawn tennis and other strenuous games every day. She has been at Frensham exhibiting as much zest and activity as the younger members of her family, with whom she has played.

GREATEST ART SALE ever known in Los Angeles is being inaugurated at Kanst Famous Art Galleries, 642 South Spring street.

An End To The Curse Of Wearing Worthless Trusses



No More Rupture Troubles
60 Days Trial To Prove It

You Don't Have to Risk a Penny

Here is something absolutely guaranteed to keep your rupture from coming out.

You don't have to take our word for what it will do. You can try it sixty days—make a thorough test—without having to risk a penny—and see for yourself.

If it doesn't hold—if it doesn't keep your rupture from bothering you in any way—then it won't cost you a single cent.

The Only Thing Good Enough To Stand Such a Test

You know as well as we that you can't tell anything about a truss or anything else for rupture merely by trying it on. That's the worst of going to a drug store or local truss fitter's.

A truss or so-called "appliance" may seem alright when you first put it on, and afterwards prove utterly worthless.

The only way in the world you can make sure of exactly what you're getting is by 60-days actual trial.

And our guaranteed rupture holder—the famous Cluthe Automatic Massaging Truss—is the only thing of any kind whatever for rupture that you can get on sixty days trial—the only thing good enough to stand such a long and thorough test.

Something Nothing Else Does

The Cluthe Automatic Massaging Truss is so utterly different from everything else for rupture that it has received eighteen separate patents.

It provides the only way ever discovered for overcoming the weakness which is the real cause of rupture.

Just how it does that—entirely automatically—is all explained in the free book.

Will Save You from Operation

The Cluthe Truss has so thoroughly proved its merits that physicians in all parts of the world and surgeons in the U. S. Army and Navy now recommend it instead of advising operation. It has brought complete recovery in hundreds of cases after operation had proved a failure.

No Belt or Leg-Straps to Annoy You

That's why people who try this truss say it is as comfortable as their clothing. It is water-proof—will hold in the bath. Easily kept clean.

Get World's Greatest Rupture Book

Don't send any money—just write for our free book and find out everything you want to know.

Full of facts never before put in print. Cloth-bound—96 pages—20 separate articles and 23 photographic illustrations. Will save you from being fooled and save you from wasting money.

Explains why elastic and spring trusses are a wicked crime—why they are the ruptured man's worst enemy—why the law should stop their sale.

Exposes the humbug "appliances," "methods," "plasters," etc.

Shows why operation is often a needless gamble with death, and why, if a man manages to get well from the operation, he often has to keep on wearing a truss.

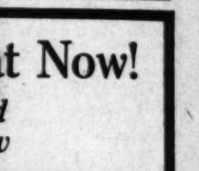
And it tells all about the Cluthe Automatic Massaging Truss and how you can try it sixty days and how little it costs if you keep it.

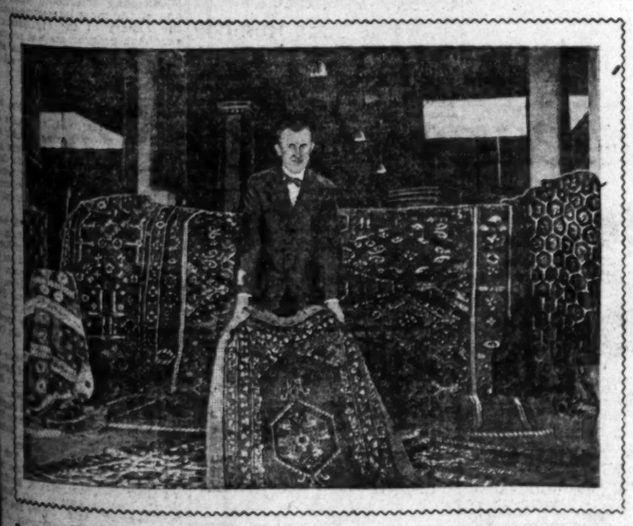
Gives endorsements of over 5000 people.

Better write for the book today—it tells things you could never find out by going to doctors or drugstores. Simply use the coupon or say in a letter or postal, "Send me the book."

THIS BRINGS IT
Box 46—CLUTHE COMPANY
135 East 23rd St., NEW YORK CITY
Send me your Free Book and Trial Offer.
Name .....
Address .....

Gloves and Parasols
ARE MANUFACTURED BY
Gorwit
and sold at factory prices. Largest assortment in city. Parasols recovered and made to order at
117 WEST FOURTH STREET
H. W. HELLMAN BUILDING





Introducing—

Mr. C. C. Dixon

Manager of our Carpet and Rug Department

TWENTY-SEVEN YEARS' experience in the rug and carpet business—seventeen years of which has been spent with Pease Bros. Furniture Company and their predecessor the Niles Pease Furniture Company—places Mr. Dixon in a position to speak authoritatively on every phase of the important subject of "floor coverings." Twice each year Mr. Dixon goes into the eastern markets for the purpose of selecting the newest and best things to be had in the rug and carpet line. His intimate knowledge of the requirements of this "sunny southland" and of our thousands of discriminating customers insures our stock being always up-to-the-minute and superior to any other in the West. We invite your critical inspection.

Our line of Oriental rugs contains some splendid examples of the weaver's art—in exceptionally beautiful colorings, rare designs and richness of texture. They are correctly priced with the same low margin of profit that obtains on our other lines—no charge being made for sentiment or romance.

SPECIAL
3x6 FT. AXMINSTER RUGS $3.25
We have a limited number of good grade heavy weight Axminster rugs, 3x6 ft. size, regular value $4.50, which we are closing out at $3.25. There is a variety of designs and colorings.

Pease Bros. Furniture Co.
Nine floors of dependable furniture, carpets, rugs, draperies and wall paper.
640-642-644-646 SOUTH HILL ST.

Get Your Rain Coat, Auto Coat, Street Coat Now!

Do Not Wait for Cold, Rainy Weather—Be Prepared
Buy Now, Today, You May Need Your Coat Tomorrow

PANIC PRICES

Go on Every Coat in the House—It's Your Move

Your choice of hundreds of the season's most desirable coats for Men, Women and Children AT PANIC PRICES, a magnificent line placed on sale tomorrow, Monday in 5 BIG LOTS—Every coat to be sacrificed, save while you may. These prices should pack the store, come early and outfit the whole family. Note each price carefully, then come in and see the coats, you'll surely buy one.



Men's Coats in 2 Big Lots

LOT ONE
MEN'S PRIESTLY CRAVENETTES AND ENGLISH SLIPONS

Several hundred dandy coats actual value $15 in tan, oxford and mixtures for rain and general wearing. A great saving the latest and most stylish patterns. All sizes—your choice at.....

$5.75

LOT TWO
MEN'S IMPORTED COATS—PRIESTLY CRAVENETTES AND ENGLISH SLIPONS

Here is actually $20 values. The latest and most fashionable coats. The highest grade Gaberdines Slipons, etc. All leading shades, all sizes. Coats that never should be sold for less than $20—Your choice at.....

$8.75



Womens Coats in Three Big Lots

LOT 1
Women's Auto, Rain Coats
Here's a chance to get values. Auto and Rain Coats. Many different styles and patterns, all wanted colors. Plain and mixed materials. Values up to $12. Come and help yourself at .....
$1.95

LOT 2
Women's Rain Coats
and Warm Woolen Coats
$22.50 values $4.35. 350 Coats. Many different weaves and textures, for rain and for street wear. Values up to $22.50 for a quick sale. Come and select your coat at.....
$4.35

LOT 3
Women's $25 Coats
Cut to $7.85
A mighty saving on these splendid coats—newest styles and materials, full and three-quarter lengths. In this lot are heavy all wool cloths, elegant English Slipons, Priestly, etc. Your choice .....
$7.85

Bring all the Boys and Girls.
Rain Coats, Capes Cravenettes, worth from $3.50 to $7.50, only....
$1.25

Goodwear Co.
324 SOUTH BROADWAY

Men's Mackintoshes
Lot of men's all-wool mackintoshes, small sizes—
85c
Auto Gloves—nearly all sizes 75c

THE HELPING HAND.

"How far that little candle throws his beams!
So shines a good deed in a naughty world."

Washington and Lee University of Lexington, Va., is the fortunate recipient of the largest bequest that has been received by any educational institution for a long time. By the will of Robert F. Doremus, who was a member of the New York Stock Exchange firm of De Coppe & Doremus, the University will eventually receive more than $2,000,000. Washington & Lee will receive the entire residuary estate, or $1,903,062, upon the death of the widow, Josephine R. Doremus, who has a life interest, and will get $100,000 more upon the death of F. Harrison Doremus, father of the testator. Mr. Doremus was an alumnus of Washington & Lee.

* * *

Commendation for his act in braving a heavy surf, breaking over coral reefs to carry a line from the battleship Louisiana to the stranded launch of the battleship South Carolina near Vera Cruz recently, was the reward for Frank William Heins, chief boatswain's mate of the Louisiana. The commendation was received in a letter of appreciation from the Secretary of the Navy. Harry Crocs, ordinary seaman, and John Joseph Loftus, coal passer, of the torpedo practice ship Montgomery also were commended for the rescue of a drowning shipmate.

* * *

William Ehrlich, so frail that he weighs only seventy-two pounds, although he is 13 years old, is a hero in his East Side home, New York, but not from his own telling.

He led two other little lads, who were on a raft in the East River in diving to the rescue of a 4-year-old boy, who had tumbled off a wharf.

With his clothes dripping wet William went home conscious that he would "get a licking," as his mother had warned him not to go near the water.

He knew excuses would be of no avail so he meekly submitted to his mother's preparations for a good old-fashioned spanking.

He was lying across his mother's lap ready for business when a policeman, who had heard from the other boys of William's heroism, called to tell Mrs. Ehrlich how brave a lad he had proved himself. William escaped spanking and had a mother's hug instead.

* * *

Willard Steele, owner of Steele's Park, at Decatur, Ind., has offered to give the park to some benevolent organization. The park contains 140 acres, has 10,000 trees, a half-mile race track, three miles of boulevard, entirely encircling the tract, three miles of macadamized streets and an artificial lake of five acres. For twenty-five years the owner has been improving the park to offer it to some benevolent organization. He is 56 years old and has no children or wife. The park lies less than a half mile from Decatur and has been used for fairs. The owner has spent $70,000 on the park.

* * *

A total of $150,000 has been distributed among the 150 employees of George Wyman & Co., of South Bend, Ind., and several close friends, as an appreciation of their worth, from the late George Wyman. Individual amounts ranged from $50 to several thousand, Mr. Wyman not considering length of service, but aiming to place the money with those to whom the most good would result. The gift was made by Mrs. Clara L. Wyman in fulfillment of a wish by the merchant shortly before his death, but knowledge of the bequest was kept secret until the money was distributed.

* * *

C. F. Rapp, a rigger, had a narrow escape from death by a fall of forty feet through an iron pipe at the City Hall. He was saved by Charles Lewis, another rigger, who used his body as a plug with which to stop the pipe down which Rapp was falling.

Rapp was seated in a rigger's chair within the four-foot pipe, which extends up from the basement to the roof on the outside of the City Hall. It carries off the foul air from the boiler-rooms.

Rapp and Lewis were renewing the iron pipe. The former was seated in his chair between the fourth and fifth floors. Forty feet below Lewis, a big, strongly-built man, was also at work. Suddenly Rapp's chair ropes slipped and he fell. As he shot through the pipe he cried out.

Lewis heard and swung himself across the pipe. When Rapp hit him Lewis's nerve and strength held, and he managed to prevent Rapp falling to the basement. Neither was injured.

* * *

Miss Martha S. Hill, member of a pioneer Chicago family, who died recently, left benefactions of more than $100,000 to charitable institutions. The Art Institute receives $30,000; Relief Aid Society, $10,000; United Charities, $10,000; Illinois Humane Society, $5000; Young Men's Christian Association, $10,000; Hull House Association, $5000. Miss Hill was 68 years old and always had resided in Chicago. She had given to many charities, but had been active in none of them. There was only one society in which she was ever prominent.

MEN AND THINGS.

William White, 70, for thirty-six years an engineer on the Big Four passenger trains from Wattoon, Ill., to St. Louis, has been retired on full pay. During his thirty-six years' service he has never had a wreck and not a passenger has been injured while he was in the cab.

Dr. John H. Fager, Sr., of Harrisburg, Pa., took a fifty-nine mile walk on his fifty-ninth birthday.

H. H. Weaver, Jr., son of a millionaire Elizabethville (Pa.) distiller, was given employment as an ordinary freight herkeman on the Pennsylvania Railroad recently. He tried to keep his identity secret, but was recognized by former residents of his home town.

Miss Myrtle Swallow, an 11-year old schoolgirl of Moxham, Pa., wears her heart on the right side. She is rugged and in splendid health dispite the irregularity.

To test the courtesy of municipal employees, Mayor Albee of Portland, Or., the first man elected to the office under the new commission form of government, called up the city offices at 5 o'clock in the evening by telephone and asked each one for information, without telling his name. He selected 5 o'clock as the hour at which employees are anxious to stop work and hurry home. Every answer, he reports, was courteous and satisfactory.

"BY SPECIAL REQUEST."

BY JAMES M. WARNACK.

Yes, doctor, I know I'm dying;
Why, sure, and you know it, too!
You needn't be trying to fool me—
Gosh, I'm not feeling blue!
I'll admit I'm a trifle curious
To know what is going to be;
But I'm not worrying, doctor,
For it won't be long till I see.

Did you take many stitches, doctor?
Well, you did your job up neat.
Confound that automobilist—
He was on the wrong side of the street!
It's funny—they say that a fellow
Develops his soul through pain;
Well, a little less growth for me, doc,
And a little more cocaine.

So this is what it all comes to—
And this is the end of the lark!
A little song in the sunlight,
Then a dive out into the dark!
The dark? No, I'll never believe it!
The dark? No, it cannot be so!
Strange, that no one really believes that,
Though no one pretends to know.

Of course, people's ideas differ—
But I'd like to believe, tonight,
In things my mother taught me
When I was only a mite.
I'd like to believe in heaven,
And all those beautiful things—
And God, on a throne of glory,
And angels with golden wings!

Away with your high-brow doctrines,
And your vaunted quest of truth—
And give me again, for an hour,
The radiant faith of youth!
Away with your niggardly science
That sneers at a hungry heart—
And give me a God I can talk to,
A God who will take my part.

Deserve it? Who said I deserve it?
Are you trying to make me smile?
Well, I haven't been a bad man—
But what have I done worth while!
And yet, after all, what could I do,
Little me, in the great big plan?
Why, at times even He was disheartened,
That Lover and Friend of Man!

But if it is true, O Father—
(And I am believing it strong!)
If the halls of heaven are ringing
With laughter and gladsome song;
If you really are building fine mansions
In which all your children may rest,
Before I start out on my journey,
Let me make a special request.

Don't make a big blow of my coming;
I'd rather you wouldn't — that's square!
Don't send any bands out to meet me—
I'd be all embarrassed, for fair!
I'm just coming up for a good time—
And I'll have it; I never fail.
But don't bother to advertise me,
For I haven't a thing for sale.

And one other little arrangement—
Will you kindly write this down?—
I'd like to live in the country,
A good way out from town.
Yes, I know your burg is worth seeing,
And I'll visit you often enough—
Why, you'll see me each week of Forever,
And you'll get good and sick of my bluff.

So build me a country cottage,
Like the home I looked on last!
You can build it! The God of the future
Can surely remodel the past!
And you might just whisper to mother
To be at the door when I come—
But don't mention who it is coming—
Just hint it's a friend from back home.

And give me back every dear playmate
That I loved in the long ago—
Alice and Ellen and Mary,
And Jack and Willie and Joe,
And sweet little Rosie—Oh, mercy,
I never could think of 'em all!
But the ones I don't remember
I'm trusting that you will recall.

I think that your gold and your jewels
Are valued too highly on earth—
And I'm sure that in heaven I'll hold them
As baubles of feeble worth.
If you'll give me that little cottage,
Surrounded by flowers and trees—
With a million morning glories
And plenty of stingless bees!

Ah, they'll all be surprised to see me!
I'm dizzy! Say, doc—is this death?
Say, doc, do you think a man's feelings
And thoughts die away with his breath?
Well, I don't. Oh, no, I can't prove it—
And perhaps no one really knows
Till his boat is beached at the landing.
Well—I'm damned—if there ain't
—little Rose!

OVER THE SEA.

Prince Henry of Bavaria has picked the Grand Duchess and ruler of Luxemburg as a bride. Though only 19 years of age the Grand Duchess has been on the throne a year and has developed a will of her own. One of her earliest official acts was to put her foot down when a bill that had passed Parliament and been signed by her mother was offered for her indorsement. Her mother had been ruling the country for several years as Regent, but that made no difference with the Grand Ducness, who promptly told mamma that it couldn't go through, for she wouldn't have it. So that ended the matter, and the Council of State diplomatically forgot the measure.

George A. Birmingham, creator of Irish characters, expects to make his first trip to the United States early this fall. The chief interest that brings him is the combined interest of his novels and his plays.

Miss Gerda Peterson, daughter of the Danish Minister of Agriculture, and Miss Keiser Neilson, daughter of the Minister of Education, have gone to London and entered into domestic service. The girls have gone to London to learn English and to enlarge their minds generally and feel that they can learn the customs of a country best in such lowly positions.

Bombita, the most famous toreador in Spain, has announced his retirement from the bullring. He killed his last bull October 19, for the benefit of the Bull Fighters' Pawnshop, an institution of which he is the founder. Bombita made his own fortune, estimated at $600,000, entirely from the ring and has besides given away great sums to benevolences. Bombita's real name is Ricardo Torres. He was a typesetter as a youth, but soon left this calling to follow his two elder brothers into the arena.

IN THE LIMELIGHT.

Speaker Clark was severely bruised while in a sleeping-car in the Pittsburgh railroad yards a few nights ago. An engine crashed into his car, and he was thrown heavily against the headboard of his berth and suffered bruises over his right eye, a welt on the top of his head, and his right shoulder was wrenched.

Gov. Colton of Porto Rico has arrived in Washington, and reports a successful result of his efforts to stamp out the lottery business on the island. It is said that formerly the natives of the island wasted nearly $2,000,000 annually on lotteries.

Prof. William H. Taft of Yale, ex-President of the United States, has agreed to give a course of lectures on "Legal Ethics" at the Boston University law school.

Andrew Carnegie, despite his 77 years, is still a keen salmon fisherman. He was the proudest man in all Scotland after succeeding in landing the finest fish caught in the River Ship, in Sutherland, this season. It weighed thirty pounds.

Rear-Admiral Aaron Ward, supervisor of New York Harbor, was placed on the retired list October 10. He has a total of twenty years and seven months sea service and the same amount of shore duty. He commanded the gunboat Wasp during the Spanish War and was advanced for conspicuous service in battle.

A. B. Judy, a philanthropist of Pontiac, Ill., is having a hard time getting someone to take a new $50,000 building off his hands free of rentals. Judy erected a school building and dormitory as a memorial to his mother and offered the new structure to the people of Milford Township for a high school. The Milford people thought they couldn't pay the coal bills and turned down the proposition. The Illinois Children's Home and Aid Society accepted the philanthropist's offer to occupy the building. One wing was damaged by fire and the society had to replace it at a cost of $20,000. It has notified Judy that it will get out at the end of the year. Despairing of securing another tenant, Judy today announced that he will give the building and 400 acres of land to the county if they will only take his $50,000 white elephant off his hands.

ACTIVE WOMEN.

Miss Elizabeth Burchanel of New York went to Dublin this summer to teach about 2000 children folk dances, at the invitation of the Countess of Aberdeen. When Lady Aberdeen was in New York last winter she was interested in the dancing in the public schools and so came the invitation.

Miss Ellen Pooley of Chicago was born in English Norwich in 1831, but she was brought to this country in 1834 and has lived here ever since. Last week she decided to become a naturalized American citizen and took out her first papers. Miss Pooley says she wants to vote before she dies and that her time is limited.

Miss Mary Hildreth of Butternut Farm, Plymouth, Mass., has adopted fourteen babies.

Mrs. Emancipation Proclamation Busbey, wife of the Mayor of South Vienna, O., died recently. She was born on the day and almost at the minute that Lincoln freed the slaves and was christened in honor of that event.

Mrs. Philip Martineau, the English landscape gardener, who is in this country, says that she wishes above all things to make a rose to bloom where before was waste land. The wealthy women of the country all have fine gardens attached to their places, she says, but the great middle class has been sadly neglectful of its opportunities to make bright with flowers the face of the world.

Miss Eva Leon Gotthell of New York City has been eight months in Jerusalem organizing a settlement of American nurses for district work among the poor, and founding a household school, in which the girls of Jerusalem are being taught domestic science. Nathan Straus gave the money that was needed for the work. Miss Gotthell was chosen to oranize the work because besides French, English, German and Italian she speaks Arabic and Spanish, the main languages used in Jerusalem.

Miss Helen Hillsher of Meeker, Colo., donned men's clothes and wore them for two years that she might earn a man's wages and gain enough money to enable her to acquire a college education. She now declares that she wouldn't go through it again for a million dollars.

An Aggressive Fish.

[Indianapolis News:] The aggressive nature of the plakat—a fish native to Siam—is the basis of a national sport. Under normal conditions the fish is of common-place appearance. If two are placed together in a tank the most remarkable change takes place, and with raised fins they prepare to give battle. The two fishes dart at one another with the greatest savagery, never ceasing till one is killed or until they are separated for future contests. While in this excited condition the colors of the fish are dazzlingly beautiful, and not till the end of the fight does he close his fins, when he resumes his usual dull appearance. The fishes are reared artificially and trained for these contests, which take place under license from the crown, and are a veritable source of revenue.

PAINTINGS by world-renowned artists on exhibition at Kanst Galleries, 642 South Spring street. All welcome.

Watch Carefully the Child's Diet

Start Them Off Right With a Good Laxative and Then Watch Their Food.

Mothers are often unconsciously very careless about the diet of their children, forcing all to eat the same foods. The fact is that all foods do not agree alike with different persons. Hence, avoid what seems to constipate the child or to give it indigestion, and urge it to take more of what is quickly digested.

If the child shows a tendency to constipation it should immediately be given a mild laxative to help the bowels. By this is not meant a physic or purgative, for these should never be given to children, nor anything like salts, pills, etc. What the child requires is simply a small dose of the gentlest of medicines, such as Dr. Caldwell's Syrup Pepsin, which, in the opinion of thousands of watchful mothers, is the ideal remedy for any child showing a tendency to constipation. So many things can happen to a constipated child that care is necessary. Colds, piles, headaches, sleeplessness and many other annoyances that children should not have can usually be traced to constipation.

Many of America's foremost families are never without Syrup Pepsin because one can never tell when some member of the family may need it, and all can use it. Thousands endorse it, among them Mrs. M. E. Patten, Valley Junction, Iowa, who is never without it in the house. Mrs. Patten



RALPH M. PATTEN

says that Syrup Pepsin has done wonders for her boy, Ralph, who was constipated from birth, but is now doing fine. Naturally she is enthusiastic about it and wants other mothers to use it. Dr. Caldwell's Syrup Pepsin is sold by druggists at 50 cents and $1 a bottle, the latter size being bought by those who already know its value, and it contains proportionately more.

Everyone likes Syrup Pepsin as it is very pleasant to the taste. It is also mild and non-griping and free from injurious ingredients.

Families wishing to try a free sample bottle can obtain it postpaid by addressing Dr. W. B. Caldwell, 419 Washington st., Monticello, Ill. A postal card with your name and address on it will do.

NAMES MADE HISTORIC.

Discovery and Naming of an Important Harbor on the South African Coast.

[Boston Advertiser:] Lewis Harcourt, Secretary of State for the Colonies, and married to Miss Mary Burns of New York, niece of the late J. Pierpont Morgan, has just given his name to a newly discovered harbor which is destined to become the principal seaport of the entire West Coast of Africa.

One would have thought that the whole coast line had been explored. But to the amazement of everybody, Lieut. Hughes, R. N., commanding the English government yacht Ivy, while cruising along the West Coast, near where the river Bonny runs into the sea, discovered a creek not shown on any map or chart. Steaming up this creek and round a bend, preceded by a motor launch taking soundings, the exploring party suddenly came upon a series of rocky cliffs extending for several miles, averaging fifty feet above high water, and showing a depth right alongside of no less than seventy feet of water.

The creek now turns out to be one of the numerous outlets of the River Bonny to the sea, but at the same time the deepest one. This has been surveyed and cleared, and is at present being converted into the terminus of the Nigerian Railroad, a whole town having sprung up, with a wonderfully protected harbor, where vessels of the heaviest tonnage can come right alongside the wharves instead of being obliged to load and unload their freight several miles out to sea, after being conveyed with difficulty through the heavy surf of the Atlantic Ocean. The harbor is a wonderfully sheltered one, with a comparatively narrow entrance. It was that which led Lieut. Hughes on first discovering it to believe that it was a mere creek.

Lewis Harcourt was reluctant to yield to the suggestion of Gen. Sir Frederick Lugard, the Governor-General of Nigeria, that this wonderful West African harbor should be called by his name. But King George, on hearing about the matter—he is keenly interested in the enterprise—insisted that it should be known as Port Harcourt.

It is regarded as a special honor when the British Crown permits the name of one of its statesmen to be thus bestowed upon a new city. Queen Victoria was considered to have greatly distinguished in this fashion the late Earl of Kimberley, when she authorized him during his tenure of the Secretaryship of State for the Colonies, to give his name to the city of Kimberley, now one of the great centers of the diamond mining industry in South Africa.

The real economic and political metropolis of the huge Commonwealth of Australia, that is, Melbourne, is indebted for its name to that Lord Melbourne, who was the first Prime Minister of Queen Victoria's reign, as well as her mentor, and instructor in statecraft.

Halifax, in Nova Scotia, owes its appellation to the second Viscount Halifax, who was president of the Board of Trade and Plantations, a board which has since developed into the Colonial Department at Whitehall. Wellington, in New Zealand, takes its name from the Iron Duke, who won for England the battle of Waterloo and Auckland and Canterbury in the same Dominion, from Lords Canterbury and Auckland. Lewis Harcourt is now to be commemorated in a similar fashion; the only man to be thus honored since Lord Kimberley.

The Peg Top Silhouette

Women's Fashions Dictated by Mr. A. Cooper, Leading Authority on Tailored Suits.

THE fall season practically opens a new year for tailored garments. The styles of this season are so that the new effects will require especial art in their construction, says Mr. A. Cooper, the leading fashionable ladies' tailor and importer, in the Title Guarantee Building, corner Fifth and Broadway. The draped peg-top skirt effects, the deep sleeved, loose blouses, in which the armhole cut is from the waist line, are not simple garments to produce successfully — and the ladies' tailor will be called upon to use his best art to modify the new styles to the taste of his customers, while there is no doubt that the plain-tailored effects with the peg-top skirt, silhouette will continue to be the safe and sane choice of a large majority of "tailor-made women." The styles that will predominate in tailored suits will be the peg-top skirt, the Russian blouse, Magyar sleeve and cutaway. The cutaway will reach the height of its popularity this season, some of the most stylish effects in tailored suits appearing in the cutaway in jacket and vest fronts; also the lap seam effect in the fancy cut of skirts. Mr. Cooper has given a great deal of study to the styles to be worn this season and can assure his customers that each garment made by him will be distinctly modern correctly. His experience with Harvey of Paris, the leading tailoring establishment for women's wear, enables Mr. Cooper to keep in touch with the fashions of the whole world.

PILES *DON'T BE CUT* Until You Try Dr. Leonhardt Tablets

If you have piles in any form write for FREE sample of INFALLIBLE PILE TABLETS and you will bless the day you have read this. Write Today. DR. LEONHARDT TABLET CO., Dept. 204, Marshall, Mich.

DANZIGER

Ladies' Tailor,
Clearance and Removal Sale
Everything Goes.
432 SO. BROADWAY

HYOMEI RELIEVES IN FIVE MINUTES

Help Comes Quickly When Hyomei Is Used for Catarrh, Coughs, Cold in the Head or Bronchitis

Quick relief comes from the Hyomei treatment for catarrh and all troubles of the breathing organs, such as stopped up head, sniffles, bronchitis, coughs or that choked up feeling. Put a few drops of liquid Hyomei in the pocket inhaler that comes with every oroginal outfit—just breathe it—and before you have used the treatment five minutes you will get relief from your catarrhal troubles.

Hyomei as sold by druggists everywhere gives a tonic healing effect to the air you breathe, destroys the catarrhal germs, stops the poisonous secretions, soothes the irritated mucous membrane and makes a marked improvement in the general health.

If you suffer from offensive breath, raising of mucus, frequent sneezing, husky voice, discharge from the nose, droppings in the throat, spasmodic coughing, watery eyes, or any other symptoms of catarrh, use Hyomei at once. It will banish the disease germs in the nose, throat and lungs, giving quick and permanent relief or money refunded.

Hyomei does not contain cocaine or any habit-forming drug. The complete outfit, including inhaler and bottle of liquid, costs $1.00; extra bottles of liquid, if later needed, 50 cents.—[Advertisement.

The Expiration of Hamilton's Lease at 311 S. Broadway, Means a Clear Saving to You of $2.50 to $5 on Your Shoes.

Get Your Shoes NOW



Thousands of shoes, and all of them to be sold, without regard to their real values, simply because of a lease which we cannot renew.

Now is the time. We shall not remove a single pair of shoes. They must all be sold. Even if we have to sell them for 25c a pair, they will be disposed of, and without delay.

Women's New $6 Button Boots . . . $3.65

Made specially for Los Angeles trade, with fine welt soles, and shown now in calfskin, or in patent colt with fancy colored tops. And the value in every instance is as high as $5. Many of them are genuine $6 values.

Colonial Pumps

Values $5 & $6 **$3.85**

In dull gunmetal, patent colt, suedes in black or gray, bronze, all sizes. And a line that you couldn't equal in any other store under $5 to $6.

New Location 502 South Broadway

All Sizes in Men's High or Low $5.00 Shoes



$3.65

Every Pair Guaranteed

These are specially selected lines, and we stocked them, thinking that we would be able to renew our lease. There are a thousand pairs of them. Now that the lease is impossible of renewal, we will sell them at cost or less. High or low, button or lace, in all leathers.

Other Money Saving Prices for Men

Men's Stacy-Adams Patent Colt Button Boots, $7 values. Broken lines	$4.85
Men's Gunmetal Button Oxfords, all sizes in $4 values, for	$2.85
Men's Stacy-Adams and Stetson Shoes. Broken lines, $6 and $7 values	$3.85
Men's $6 Patent Colt Oxfords, in many styles; broken lines	$4.85

Other Sacrifice Prices in Women's Shoes

Cravenette top button shoes, in patent or gunmetal. Welt sole. $4.50 values	$3.45
Ladies' broad-toe walking shoes, patent or gunmetal. Values $4.50	$3.35

Alex. C. Hamilton

FOOTWEAR .... 311 SOUTH BROADWAY

The Peg Top Silhouette

Women's Fashions Discussed by Mr. A. Cooper, Leading Authority on Tailored Suits.

THE fall season practically opens a new year for tailored garments. The styles of this season are such that the new effects will require especial art in their construction, says Mr. A. Cooper, the leading fashionable ladies' tailor and importer, in the Title Guarantee Building, corner Fifth and Broadway. The draped peg-top skirt effects, the deep sleeved, loose blouses, in which the sleeve cut is from the waist line, are not simple garments to produce successfully — and the ladies' tailor will be called upon to use his best art to modify the new styles to the taste of his customers, while there is no doubt that the plain-tailored effects with the peg-top skirt silhouette will continue to be the safe and sane choice of a large majority of "tailor-made women." The styles that will predominate in tailored suits will be the peg-top silhouette, Russian blouse, Mandarin sleeve and cutaway. The cutaway will reach the height of its popularity this season, and some of the most stylish effects in tailored suits appear with the cutaway in jacket and coat fronts; also the lap seam effects in the fancy cut of skirts. Mr. Cooper has given a great deal of study to the styles this season and can assure his customers that each garment made by him will be distinctive and modern correctly. His experience with Harvey of Boston, the leading tailoring establishment for women's wear, enables Mr. Cooper to dictate the fashions of the western world.

PILES DON'T BE CUT Until You Try This Wonderful Treatment. If you have piles in any form write at once FREE sample of INFALLIBLE PILE TABLETS and you will bless the day that you have read this. Write Today. INFALLIBLE TABLET CO., Dept. 594, Marshall, Mich.

DANZIGER Ladies' Tailor, Clearance and Removal Sale. Everything Goes. 432 SO. BROADWAY.

Lease at Saving Shoes!

...o be sold, without regard to ...ease which we cannot resist.

Men's High ...0 Shoes



Every Pair Guaranteed

...e stocked them, thinking that ...There are a thousand pairs ... of renewal, we will sell them ...face, in all leathers.

Prices for Men

Boots, $4.85
... $2.85
... $3.85
... $1.85

...ilton ...UTH ...ROADWAY

Literature and Art — New Books Book News

"THE WALLET OF TIME."

A Rare Book, Written by the "Plutarch of the Stage."

...E WINTER'S NEW BOOK. ...ical Sketches. By William ... Houghton Mifflin Co., New York.

...ll, my lord, a wallet at his ...

...e puts alms for oblivion, ...ainful monster of ingratitudes. —[Shakespeare.

...ay we bring from our store-...of rare words, reserved for ...e alone who have achieved ...of high merit, such terms ...ming as are spoken of the ...of notable. It is only once in ...perhaps less frequently, that ...erful praise will have un-...enthusiasm for a new book. ...ch an occasion: this is a ...ered for having been de-...lored by many promising

...Clara Winter has no su-...critic, as a writer of lucid, ...English. His laden mem-...ortrals Goldonda of anec-...gives the most sparkling and ...ne is the most delightful ...ch wealth of knowledge, ac-...of more than six years of ...ical study, would have left ...never had he chose to play ...His courage is magnifi-...writes with a challenge at ...who blow the high standards ...have maintained on the ...has called the "Plutarch ...," not by way of com-...by way of compliment. ...Winter is eminently worthy, ...ed and accurate critic and ...of the warmest praise ...admiration.

...two pleasteous volumes ...is positively difficult to ...adjust to accommodate a ...amount of space, because of ...value and interest of all ...Winter has set forth. ...of the Stage.

...In the preface of his work ...and the bitterness with ...has been attacked for ex-...views, the author says: ...of wayward innovation ...and sometimes im-...impulse, the pass for truth, ...simplicity is not less es-...to appreciate. It is no ...that the administration ...American theater of late years ...has ironically and wicked, ...the actors and managers ...this endeavor might rea-...have expected have dis-...them and themselves by ...statement, nor that in-...conducted by great and ...of eminent actors, like ...Booth, Joseph Jefferson, or ...with us today, throughout ...United States, subservient ...and of a illiterate bully and ...to the views of a theatrical ...backing of his theater, ...to keep a department ...that touches a radical doc-...trine as the "paramount ...to respect moral-...and beauty. However, he ...a cloud of hope by saying ...to admit that there is not a ...actress in the American ...stage cannot be swept from ...criticism, especially that ...in the daily press, is in-...impartial, untrammelled by ...influence, and decisively ...every form of injustice ...management, immorality ...production, and, in par-...notorious exudations which ...have been flowing to ...from the diseased brains of ...loathsome degenerates of ...

...that actors are the most ...of all artists "for the obvi-...that themselves, and not ...works, are on exhibition." ...death of the theater is ...he said that in 1809 the ...London professional actors ...[illegible]. Now there are 3500 ...managers, and not fewer ...managers and more than 15,-...

...of the efforts of man-...Daniel Frohman as ...anyone is doing ...They put up ...parts,' advertise them ...and the public ...them."

...or rather sketches ...begin with George Hol-...[illegible] come down to ...half of the second ...with a luminous and ...of the more popu-...plays that are either ...have been seen in ...names of many ...and managers have ...to these Mr. Winter ...justice in a subsequent

...der Booth found his ...stage. He tried print-...British navy; he ...and sculpture, and he ...of those trials came ...

...th became eccentric. ...been told of his ...in the woods; his ...city to city; his mid-...dress of Richard ...ridiculous treatment of ...mural ceremonies over ...birds; his compan-...with vagabonds; his ...appearances; his moody ...ence as an actor; ...the Lord's Prayer ...to convulse his hear-...and his terrific out-...passion on the ...occasion "he felt it ...the ham out of ...that had been pro-...before he went on ...

...character, this ...given: "No enemy ...living or dead, a ...He promoted no dis-...He brought no pro-...[illegible]. . . . He ...with dignity and simplicity ...

...was the first to act ...part of an American ...in 1832. Once when ...in fortune, Forrest ...the order of an itiner-...delivered a ...interest of a ...up a collection ...as relieved his ...

...formed and hon-...Charlotte Cushman, ...Salvini, ...whom we are ...Modjeska made



William Winter,

Veteran dramatic critic, author of "The Wallet of Time," etc.

...her first appearance on the American stage at San Francisco in 1877, that she soon won fame and the love of nation, and died at East Newport, the funeral services being held in Los Angeles on April 11, 1909. Concerning her, Mr. Winter says: "No artist more subtile and delicate than Helena Modjeska has appeared among the women of the stage."

"Divine Sarah" Criticised.

In the marked contrast to the almost tender manner in which he registered certain faults of Modjeska, is his round condemnation of Sarah Bernhardt. The "Divine Sarah" is of Hebrew extraction, was born in Holland and is ignorant of the date of her birth. Mr. Winter freely acknowledges her great energy and her dramatic passion, but insists that she has used every device "regardless of dignity and almost of decency, to excite public curiosity." When she made her first appearance in London "wild tales were circulated concerning her proceedings—some true, some false, no one of them more strange than the truth. Description was given of her coffin, in which, it was alleged, she sometimes slept, and of her pet skeleton, declared to be that of a man who had killed himself because of disappointment in a love affair. That grewsome object, it was said, held her bedroom mirror, before which she studied her parts, 'in dead vast and middle of the night,' the script being clutched in its bony fingers. . . . At social dinners Mme. Bernhardt rouged her face and painted her lips. . . . She declared herself affronted because at a festival at the Mason House, the Lord Mayor of London had appeared without a wig and because a buset of the Duke of Wellington was conspicuously displayed."

Her attempt to play the role of Denmark's melancholy Prince is called "her disgraceful desecration of Shakespeare's "Hamlet."

It is pointed out that Mme. Bernhardt has only learned new words and presented old variations of the same character under new names. He declares that within her field she is a wonderful performer, but that her field, "unhappily, is one of morbid eccentricity, and the better its most typical images are presented the less desirable they show themselves of being presented at all."

All of the roles in which she has won fame have consisted in the portrayal of a cat-like courtesan bent on seducing a man victim and who usually kills one or more persons by way of expediting the ambition. Mr. Winter does not believe that her fame will endure, saying "the laurel that is rooted in a bed of horrors soon withers and dies."

Maud Adams Not Great.

Maud Adams is not classed as a great actress. He says: "No actress has been more prosperous, and considering the fine opportunities that have been provided for her, and making due allowance for her hard work, good intentions, and occasional felicity, no actress has risen to great prominence on the American stage, in any period, possessing so little intrinsic talent or having done so little to deserve position and reward."

Blanche Bates, he thinks, would have been a great actress had she remained true to her classical ambitions and not surrendered them for the more dubious roles of the later period. He has high praise for Mrs. Fiske, but deplores the fact that she sometimes turns to Ibsen's plays, which he abhors as those "whose spirits toil in frame of villainies."

"Mrs. Warren's Profession" and all the plays of that ilk are scathed by his analysis and criticism, and he regrets that they should be so well supported by the American public as "Pomander Walk" when that fine play and others might as well be seen.

Discussion is given to "The Thief," "The Easiest Way," "Oliver Twist," and others that are well known at this day.

Mr. Winter has written a wonderful book, and he has written it with force and unsparing criticism for those who would degrade the stage as a place of dubious amusements, instead of as a place of education and refinement.

INEFFECTUAL COMPARISONS.

THE TWO GREAT REPUBLICS, ROME AND THE UNITED STATES. By James Hamilton Lewis. Rand, McNally & Co., Chicago and New York.

THIS book of United States Senator James Hamilton Lewis neither convinces nor satisfies. By his own admission it is not scholastic, and by ours it is not even scholarly. In the preface he made a promise which is unfulfilled and in "The Comparison" he is neither authentic nor definite. Moreover, it is contradictory, ineffectual and obscure. It cannot be understood by one who has not a greater knowledge of Roman history than the author has displayed, and one possessing such an understanding will certainly not agree with the implied contentions.

The preface promises much that will be of interest, but the promise is not kept. Says the author: "In this book I have proposed to compare conditions recorded in Roman history with those existing in America that should warn, by reason of the results at Rome. . . . The main purpose of this book is to compare events as they transpired in the one republic and in the other."

The chief comparisons that Mr. Lewis makes are those of the inequalities of wealth in the two republics and "the influence of a large and constantly-increasing class of demagogues, possessed of knowledge of human nature and endowed with skill in the management of men, yet entirely lacking in principle, patriotism or any sense of public obligation."

He begins by attempting to outline for the reader's convenience the Roman legislative assemblies, and then calls attention to the fact that Rome was the first great melting pot, and hastens on leaving the reader to use what judgment may be at his command to determine whether the melting pot is a benefit or curse. A cursory sketch of Roman history follows, in which demagogues are roundly rated, the martyrs and patriots lauded.

If it was his purpose—and by the opening sentence in the preface as quoted above it seems to have been—to show that conditions exist in the United States analagous to those which brought about the Roman republic, a careful reading will prove that he has defeated his intention by the illustrations presented.

The two things that did more to overthrow the Roman republic than aught else was the acquirement of all agricultural lands by patricians and the subsequent furnishing of free grain to the plebeians by the State. The latter was done to make the poor satisfied with pauperism.

Mr. Lewis and anyone else will look in vain for a parallel condition, or a tendency toward a parallel condition in the United States.

Slavery, which encouraged idleness, and usurous rates of interest, which beggared the honest husbandmen, also are two evils that conspired to wreck the Roman republic that are not found in that of the United States.

Rome began as a city, and the city at no time during the republic was not the mistress of all the possessions won by Roman arms. Her wealth came from plundered cities and countries, rendered allies by subjugation.

Our republic began as a nation. Our possessions are too insignificant for any sort of a comparison with those of Rome, as Mr. Lewis admits. If this republic was dominated by the city of Washington and one or two States adjoining it, if the citizens of every other State were subservient to Washington and yet denied the civic liberties of Washington residents, then there would be some reasonable basis for comparison between the conditions of this republic and that of Rome.

In referring to the success of the plebeians in securing the publication of the manual of laws with full information (304 B. C.) the author takes occasion to say: "The present attempt to monopolize legal education in the United States, and to attack all movements which might tend to a general diffusion of legal knowledge among the mass of the community, is merely another manifestation of the same spirit which animated the Roman patricians in their long contest to keep all legal knowledge from the plebeians."

Imagine any author of the present day saying anything so preposterous as that there is a present attempt to monopolize legal education in the United States, and then imagine that author as a United States Senator and you will understand how utterly unqualified he is to write a book on the comparative conditions between the Roman republic and this republic. With the colleges grinding out law students by the wholesale, with men from every walk of life studying law at home and passing bar examinations and achieving distinction in the profession, with law books for sale in every book store, with all the magazines carrying advertisements offering to teach law by correspondence, then to have a United States Senator, of all people, solemnly declare that there is a present attempt to monopolize legal knowledge!

Mr. Lewis evidently did not read his manuscript so closely as some other persons have since it was published, for in one place we find advanced "the word 'king' was regarded with sufficient hatred that the mere accusation made against any public leader that he was seeking to make himself king was generally sufficient to utterly destroy his influence, even when such charges were unfounded and unsupported by evidence."

In another place to find: "It is always one of the most difficult of tasks to persuade the citizens of any republic that any political leader is actually planning the overthrow of the republican form of government." This blindness, he goes on to say, is not restricted to any one race or age.

Still again, in his conclusion, the author says: "The effect of a mere name, both in Rome and in the United States, has always been unduly great. The charge (even when entirely unsupported,) that a Roman politician was aiming to make himself king was generally sufficient to drive him from power."

Surely an author who will make such unqualified and conflicting statements in the same book is not to be relied upon as a competent critic of any republic.

One analogy Mr. Lewis does draw, but it chances to be an analogy that could be drawn between any two republics, kingdoms or monarchies on earth where leaders, as the result of the ballot, arise, and it is: "The impossibility of the voters being able to discriminate between the true reformer and the unscrupulous demagogue."

In conclusion we are told that "it is plainly to be seen that conditions in the United States of America have tended toward those of Rome, which preceded the latter's downfall," and, perhaps, expected to believe it.

Mr. Lewis has discussed the characters of the prominent men who appeared in the Roman history of the period touched on by him, with a bias that causes him to flay all historians who have failed to agree with his opinion. He condemns those who found fault with the Gracchi and those who have found praise for Caesar, never overlooking an opportunity to pour out the vials of his wrath on all "demagogues."

IN THE MUCK.

DAMAGED GOODS. By Upton Sinclair. John C. Winston Company, Philadelphia.

UPTON SINCLAIR'S novelization of Brieux's play, "Les Avaries," is certainly not the most delightful reading. But the author has written something which, had it appeared in fiction long ago, might have resulted in the salvation of many human beings from great suffering—from the horrible consequences of the most loathsome of diseases, begotten of the most bestial sensual carelessness and filth. The average individual will not read a scientific treatise on this subject—he probably could not understand it if he did. He will not listen to preachments. Fiction, like the dramatic production, is more comprehensible to him.

The play from which this book has drawn its substance was presented in a most impressive manner, first at the Fulton Theater in New York, and then at the National Theater in Washington. A representative audience of statesmen, diplomats and humanitarians witnessed it, and a blessing was asked by a noted divine in Washington before the performance. It may therefore be realized with what seriousness the revelations of the drama were received by the public. The reader of Sinclair's book may be assured beforehand that he will find in the volume no food for pruriency. In the very beginning is a page from the ordinary record of the so-called "man of the world." The man puts all thought of the episode behind him in the joy of his betrothal to Henriette. But presently the full consequences of the episode come upon him. Unwilling to allow himself to believe, he induces others to talk, without betraying himself. What he learns forces the terrible truth upon him. Then comes the tremendous scene with the specialist, in which the grandeur of the man of science stands out, and the cringing cowardice and selfishness of the younger man under his terrible affliction is made manifest. The doctor forbids George's marriage inside of three or four years, as the time necessary to remove contamination from the blood—if it may be removed at all. But George, facing economic complications — possibly financial ruin, as well as the destruction of his romance—puts himself into the hands of a quack, who pronounces him cured in four months' time, and deliberately disobeys the specialist. He believes that he has put his defilement forever behind him, until his child is three months old. Then the second big climax of the story is reached. His mother has, unknown to him, consulted the family doctor, who sends her to the very specialist who advised George before the marriage. The specialist comes to the house, and sternly issues his ultimatum to the young man and his mother. He commands that the infant be taken away from its nurse and brought up by bottle, for the nurse's protection. The order is savagely resisted by mother and son, since the child is frail. After a tense scene the nurse, who has overheard, creates another, and while she is shrieking her denunciations, the wife appears at the door, and learning the truth, takes the child and flees from her husband's roof.

There then follows a most interesting exchange of ideas between the doctor and Henriette's father, a deputy, in which the latter is shown the futility of the legal operations against the unfortunate women who gain their livelihood by a questionable traffic. The doctor calls attention to the fact that some man was invariably the primal source of infection. He urges that in the homes and in the schools the "gigantic and rigorous conspiracy of silence" concerning sex matters be broken. And in answer to the deputy's suggestion that "there are curiosities which it would be imprudent to awaken," states that "such curiosities cannot be smothered," and calls attention to the fact that they are usually satisfied by "blasphemies and profanations." Pornography is admitted," he says finally, "but science is not."

MIMOSA.

THE MEMOIRS OF MIMOSA. By Anne Elliot. Moffat, Yard & Co., New York.

SINCE the journal of Marie Bashkirtseff, perhaps, never has so vitally personal a document been exploited in print as these memoirs of Mimosa. They are such an intimate revelation of the inmost thoughts, emotions and passions of a woman who had resolved "to live every moment of her life" that it is small wonder the author does not furnish a clue to her true name. Not that the book is wildly and extravagantly improper—not in the least. It is far removed from coarseness, both in substance and in style. In fact, it is written very much after the manner of the French authors, who never come down heavily on a flat, objective word or phrase, when handling delicate subjects.

Mimosa is a woman not without ideals. She is epicurean, refined, mental, keenly artistic. But unfortunately for her, all of her ideals are sensational. Exceedingly daring, even as a very young girl, she yet demands of all of her admirers respect. She demands of every situation that it be without blemish of vulgarity. Thus it is that, while her vivid and daring personality plays upon the emotions of men, she is free of what is regarded as the final sin for women when she comes to her marriage. And it is not because she has not been exposed to experience and temptation.

As a little girl of 14 she writes in her diary: "life is delicious, school is beastly. I don't see what is the good of learning things from books. Everybody should be taught to read and write, then let loose to learn things for themselves. What do I care about the holy Roman empire, or Magna Charta, or what is the greatest common multiple of some number or other? What good will it do me to know? I only want to live—live—live—and feel." Later she writes: "I seem to be finding things out every day, and some of them quite beastly things. My childhood is over, and I dislike being a woman very much. Of course, you don't realize you're a woman when you're a child, and the first shock is very great. . . . I have secretly made up my mind never to 'behave like a lady,' and to be as much like a boy as I possibly can. Boys have a ripping time, and nothing to upset or worry them as we have. If only I had been born a boy."

Mimosa, possessing a feverish imagination, spends much of her time dreaming out romances before she is old enough to live them. But she is scarcely more than is when she commences to live them also. The first comes when she hurls herself into a railroad compartment beside a nobleman whom she has been regarding worshipfully at a distance. The second is when she sees a "god-like being shifting straw" in a field, where she has run to elude the attentions of a callow admirer. Though she is still scarcely more than a child, this becomes her first engagement. When she has become "the best girl rider in the hunt" she meets an English nobleman, a flirtation with whom takes her to London. She breaks with him, and breaks with her country "Strephon" and goes on the stage. A double flirtation with the actor-manager and the "Oberon" of "Midsummer Night's Dream" ends in disaster, and she fitfully turns her back on both. But she has had a taste of publicity, and cannot live out of the limelight. With a perspicacity uncanny in a girl of 17, she gets it by inducing a big costuming firm to make her a sensational costume, with which to ride in Rotton Row. The rest she accomplishes by making an arrangement with a society paper. She becomes a society drawing-room entertainer, and after a series of sensational experiences, including a trip on the continent with a millionaire dyspeptic, with whom she is on terms of merely good comradeship, and whom she refuses to marry in one of her fitful moods—she finally marries a young man, who, with her help, gains a seat in Parliament. And here is where Mimosa wrecks—and where many other women have and will probably continue to wreck—those who have not the innate integrity of character to rise above it—upon the reef of the husband's neglect and indifference. The right man could have made of even a Mimosa, a good mother and a noble and devoted wife.

"I wish we could try all experiences, and that one condition did not preclude another," confesses this extraordinary woman. "If, for instance, one could be both a mother and an old maid, a saintly virgin and a cocotte, how interesting it would be to compare the different states, to balance one against the other, and decide which really afforded the purest extract of life and joy. I can well believe, as we are told, that the saint finds an ecstasy in renouncing carnal pleasures, and it may be greater than arises from carnal pleasures, since we are not all body, sense, earth, but compounded of flesh, fire, dew, spirit, emotion and imagination."

WITH THE AUTHORS.

Immediately before the serial publication of one of his books, M. Anatole France went on a long vacation. "I divided my manuscript," he says, "into separate parts for each day, and saw them arranged in pigeonholes in the newspaper office. Unfortunately the printer took them out in vertical instead of horizontal order." Which goes to show that the composing-room is no mean power to be reckoned with. M. France's disconnected gems, however, brought in as many letters of praise as usual, and only one or two protests, which is a little commentary on the watchful een of the public.

Maurice Farnman writes to Capt. A. M. Mellor, author of "The Airman:" "I have just read your work on the art of becoming an aviator, and cannot tell you how much it interested me. The readers will find a clear account of what it is necessary to do in order to begin to learn to fly, what not to do and the amusing side of the life of an amateur pupil of this sport."

George Matthew Adams, the author of "You Can," certainly did it himself, before he commenced to advise others. The son of a minister, he worked his way through high school and college by sweeping out a factory and a church, grooming horses, mowing lawns, taking care of furnaces, and any other work that offered. After being graduated, he ran an elevator while studying advertising. He procured a job with a big agency, worked out a new idea for classified advertising with a big newspaper, and presently saved enough to start his own newspaper syndicate, which is now flourishing. Mr. Adams is described as a "hustler with ideals." He himself states that the biggest thing he ever did was to become the father of twins.

The John Lane Company's discovery of the Canadian humorist, Stephen Leacock, who is enjoying such a triumphant career through the magazines and his own books in this country, has evidently led them to look again. The search has resulted in "The Drift of Pinions," a volume of selected verse by Marjorie L. C. Pickthall, a poet of promise and achievement.

She is not strictly a discovery, because Scribner's, Harper's, Century, Youth's Companion, Metropolitan, American and the Atlantic Monthly have made her known to America. The Boston Transcript in a column and a half review says: "To praise a thing so perfect, so absolute, so uniquely inspired, would be to intimate some doubt of one's readers' perception or taste."

Dr. Isador H. Coriat, the author of "Abnormal Psychology," is at present engaged upon a complete revision and enlargement of that work, which has now become the standard work on that subject. It is interesting to know that this book was the first ever published in the English language on the subject of the abnormal phases of hypnotism, hysteria, etc.

Madame Van Saanen Algi, the author of "Wild Grapes" (published by Moffat, Yard & Company,) has recently joined her husband, who was called, in the spring, by the Minister of War, to Roumania, in order to prepare for war in the Balkans. Madame Algi joined the army with other young Roumanian women in the capacity of a Red Cross nurse.

Kate Dickinson Sweetser, whose "Book of Indian Braves" has just been published, admits that she has three fads: Autographed books, of which she has a valuable collection; girls' club work, and, thirdly, her cat. He is large and black and lies most of the time on Miss Sweetser's desk when she writes, watching the pen with gleaming eyes. "Just a common kitchen cat," says his mistress, "but, oh! what temperament!"

Hamlin Garland, author of "Cavanagh, Forest Ranger," has himself just been spending a month among the forest rangers and Indian agencies of Montana, gathering material for a new book. The rebuilding of his home at West Salem, Wis., which was burned last year, is now completed. Mr. Garland will soon start on a trip to New York, and expects to spend a large portion of this winter in the East.

J. R. Shaver, whose "Little Shavers" have been collected from the pages of "Life," and put into a book, which the Century Company will publish, curiously enough never makes the acquaintance of the little people who furnish him his material, but spends many hours watching them on the streets of the East Side, and in the New York parks.

BOOK NOTES.

Interspersed with strains of pure literary worth, the poetry in "A Symphony and Other Pieces," John Lane Company, of Arthur Legge, shows flashes of sarcasm or scorn touched with literary quixotism. He rails against present day tendencies in the following words:

We are admonished not to waste
Regret on diamonds, when paste
Is molded with so fine a taste."

And he disposes of the unjust critics of a deceased poet accusingly as squirting "ink to spread their darkness—literary cuttlefish."

Messrs. Henry Holt & Company's first three fall novels have found English as well as American publishers. "The Garden Without Walls" is issued in London by William Heineman; "The Dust of the Road" by Messrs. Chatto & Windus, and "Morning's War" by Methuen & Co.

The Century Company is issuing "Algebra, First Course," by Professor W. C. Brenke of the University of Nebraska, and Miss Edith Long of the Lincoln (Neb.) High School faculty. The work is a volume one in a new series in correlated mathematics for secondary schools.

Messrs. Houghton Mifflin announce that they have in active preparation a "Guide Book to Japan" by T. Phillip Terry, uniform in every respect with the same author's popular "Guide to Mexico." The volume contains twenty-seven maps and plans specially drawn for it, and the newest extant. It will consist of 850 pages, and is bound in flexible cloth, pocket size. This thoroughly up-to-date guide book will fill a long-felt want, as those in existence have not been revised according to changes which have taken place.

Houghton-Mifflin also announce a revised edition of Miss May Sinclair's "Three Brontes," originally published last year. A notable feature of the new edition will be a new introduction, in which Miss Sinclair deals very vigorously with the questions aroused by the recent publication in a London newspaper of the correspondence between Charlotte Bronte and M. Heger, with whom she was supposed to have been in love.

Kate Douglas Wiggin, Mary Johnston, and Meredith Nicholson are among the authors of the seven novels "which have never appeared serially," to be brought out this fall by Houghton-Mifflin Company.

Mrs. Frances Hodgson Burnett's "T. Tembaron," which is running serially in the Century Magazine, is to be published in book form by the Century Company, October 24.

Ruth McEnery Stuart's new fall book will be "Daddy Do-Funny," published by the Century Company. It is a book of real negro folk-lore told in the form of songs sung by an old plantation philosopher to the pickaninnies around him. J. H. Clements has made seventy illustrations for the book.

Harper & Brothers announce that they have in press for reprinting "In the Courts of Memory," the reminiscences of Mme. de Hegermann. They also announce six new books: "Partners," by Margaret Deland; "The Main Road," by Maud Radford Warren; "Finding His Soul," by Norman Duncan; "The Work of the Rural School," by J. D. Eggleston and Robert W. Bruere; "The Story of a Page," by John L. Heaton, and "Camping on Western Trails," by Elmer Russell Gregor.

The Richard G. Badger Company announces for mid-October "Vie De Boheme," by Orlo Williams; "A Layman's Apology," by Gilbert M. Tucker; "The Story of the Soil," by Cyril G. Hopkins; "Psychotherapeutics," revised edition; "Fireflies," by Alicia A. Van Buren.

"Popular Government, Its Essence, Its Permanence and Its Perils," which is representative of ex-President Taft in his two newest offices, containing, as it does, some of his most important addresses and discussions—is about to be published by the Yale University Press.

LITERARY CHIT-CHAT.

Solitude is a beautiful and desirable condition, every sane-minded author will concede. I never realized the value of it so much in my life as when I first arrived in New York and took up my abode in the home of a kind, chaperoning lady, who had a pair of youngsters a bit my juniors. I never could do any writing until everybody was in bed. And after working until 3 o'clock in the morning there was no sleeping late, for the kiddies were astir at 7 o'clock. I was therefore under the painful and scandalous necessity of "bach-ing" it in a three-room apartment of my own. But too much solitude is bad, too. One must make frequent excursions forth among people who will prove a stimulus and incentive. An opportunity for such excursions is afforded by Edwin Markham to young poets and other litterateurs (or "litterats," as the poet sometimes facetiously labels his fraternity,) as well as to artists upon other lines. In his many-windowed home on Staten Island, not far from the old-time place of George William Curtis, he is particularly glad to welcome visiting Californians, for his native West has never lost its hold upon him, and he sings of California, "My heart keeps going back to it through all the earthly ills." We used to gather from miles about, never minding two-hour car rides and the trudging through deep snow to meet each other at that jovial board, and to swap experiences and wit—those of us who possessed the latter. And one of the wittiest was the poet's wife, Catherine, a poet and once a school teacher in California. Her wit was delightful for two reasons: it was piquantly Irish, and unexpected.

Mr. Markham is now bringing to a close a work upon which he has been engaged for some years. This book, which he calls "New Light Upon Old Riddles," is a survey of the revelations of the great seers of the world, and discusses the problems of the here and the hereafter. It digs deep to find the real ground of religion, below the shifting sands of ages, rationalising the views of the life to come, where each man finds his own place through the inexorable gravitations of character. So shall the poet's friends rejoice, for the completion of this work will mean that he will return to the big epic, begun years ago, some of the stirring cantos of which it has been the present writer's privilege to read in manuscript. In the Christmas Century Mr. Markham is to have a long narrative poem, as beautifully illustrated as was his famous "Juggler of Tourraine," which appeared in the same magazine. "The Shoes of Happiness," as it is named, is a story whose scene is laid in Turkey, and whose telling takes the reader through palace, mosque, bazaar and khan. The poem is in something of a new vein for Mr. Markham, as there are bursts of roistering humor to vary the more quiet, poetic passages.

This poet, by the way, famous for many years, waited until quite recently to write his first love poem, "Virgilia," which was followed shortly after by another, "The Homing Heart." Both were published in the Cosmopolitan Magazine and excited widespread comment. In intensity they seemed to hold the concentrated essence of ages. "Virgilia and Other Poems" is a volume promised for next year, which will take up the garnerings of ten years past. Mr. Markham's Christmas and Easter narratives alone would fill another fat volume. The late Richard Watson Gilder said of him that few were able to so effectively tell a story in verse.

Westerleigh Park seems to be a sort of storm center for poets and other authors. Edith Thomas lived there for some time; and Mrs. Florence Morse Kingsley has a most charming home in the borough. Miss Thomas has recently moved to New York City, where she is now one of the regular readers on Harper's magazine. All magazine devotees are acquainted with her keenly beautiful verse, and her admirers are eagerly awaiting a volume of her collected poems.

Florence Morse Kingsley—just returned from her summer camp at Lake Hopathong—is a motherly-looking little person, the wife of a minister, whose cheer and aid she is in his parish work. Mrs. Kingsley is the author of one of the best new thought stories in print—"The Transfiguration of Miss Thelara." This story is being prepared for stage production at the present time by one of the big theatrical managers of Manhattan, and Mrs. Kingsley is hard at work on the play script. Mrs. Kingsley has written a shelf full of books.

Strange how gossip will float about, even in the world of letters. Sometimes it is true, sometimes it isn't. Here's a sample that isn't. It has been reported that John Lane, the London publisher, had been restrained from publishing a book by Lord Alfred Douglas, entitled "Oscar Wilde and Myself." The writ, it was announced, was obtained by Robert Ross, executor of Oscar Wilde's estate, because of certain revelations made in the text. The cable further states that no arrangements for such a book have been contemplated by John Lane at any time.

The "poetry shower" with which the children of Indiana honored the Hoosier poet on the 7th of this month, must have been a unique affair. Each child sent congratulations in verses of his own composition. The Indianapolis Star, in order to stimulate interest in the shower, offered prizes to the five children whose poems received the most favorable criticism at the hands of a committee of competent judges. The first gift was a full morocco de luxe set of the biographical edition of the complete works of James Whitcomb Riley, a new work now in process of publication. The second, third, fourth and fifth were the same edition, but in less elaborate bindings. This edition is the first published complete collection of Riley's compositions both in prose and in poetry. It contains more than 200 poems which have never apeared hitherto in any of his volumes. Furthermore, it includes a complete biographical sketch, told largely in the poet's own words. More than fifty illustrations are used.

John Stuart Thomson, author of "China Revolutionized"—Bobbs-Merrill Company—which is said to be the "book of the hour" in London, bears in this volume and another upon which he is working lays down the details of an elaborate plan, in which he suggests the arrangement that Britain shall guard the Atlantic, so that the whole American fleet may be drawn to the patrol of the Pacific.

Albert P. Onetto, head waiter at a Providence hotel, has broken every record for finding pearls in oysters. When he opened what he thought to be a sandy oyster he found thirty-nine small white pearls and one black one. The total collection is valued at several hundred dollars.

Clearing House
FOR THE ENTIRE SOUTHWEST.
XXXIIND YEAR.
CLASSIFIED INDEX.
MISCELLANEOUS SECTION.
Classified Liners.

Bullock's Basement Store

A Splendid Surprise—New Suits Priced $14.75

—The Basement Store is upsetting precedent again—setting another new standard for style and value. Women should certainly throng to see these new suits at $14.75.

—Just in from our buyer in New York. They express the latest of Fashion ideas in a way you haven't been led to expect of Suits at $14.75 or near it.

—Of notably good serges, cords and ratines—in gray, navy, new bldes and black—Just think of it! But you should see the tailoring and finishing, the linings, and the perfect way the suits fit, to really appreciate the strength of the values.

—Cutaway fronts, long back effects, velvet cuffs and collars, some trimmed with horn or velvet buttons.

—The skirts plain, or draped with slits—Sizes 36 to 46. Values that are values—so important that Monday should prove one of the greatest suit days that the Basement has known—$14.75.



Waists $2.69

—Correct as to style, made of excellent Silks and Nets. $14.75

—Striped and fancy silks, neatly trimmed with lace and fancy buttons.

—White and cream lace waists built over net foundations—very pretty models in the latest style. Sizes 34 to 44. $2.69.

8.8x12 foot Rugs $9.95

—And, mark you, they are neither mismatched patterns nor otherwise imperfect.

—Instead they are perfect one-piece Tapestry Brussels rugs with all-wool face, and in neat designs.

—Eight feet, eight inches by twelve feet, $9.95.

—Seven feet, six inches by nine feet, $7.95.

—Five feet, nine inches by nine feet, $6.95.

9x12 foot Velvet Rugs $18.50

—Heavy, close-pile velvets, guaranteed all-wool face—American standard velvet, not the crude imitations in jute-faced rugs that will neither wear well nor hold their colors.

—These velvet rugs are in neat all-over patterns and in dependable colorings.

—Nine by twelve feet, $18.50.

—Eight feet, three inches by ten feet, six, $17.50.

Carpet Samples for Rugs

—Sample lengths of carpets and corners of big rugs that have been carried by traveling men are priced absurdly low, giving you a chance to make them into rugs at very low cost.

—27x27-Inch Tapestry Brussels, 39c each.
—27x84-Inch Tapestry Brussels, 86c each.
—22x54-Inch Axminsters at $1.25 each.
—27x84-Inch Velvet weaves at $1.29.
—27x72-Inch Axminsters at $1.98.

Women's Underwear

—At 50c—Fleeced cotton union suits in high neck, long sleeve model.

—At 98c—"Augusta" union suits of fine ribbed bleached cotton—perfect fitting, well tailored garments in high neck, long sleeve, ankle length style. Sizes 34, 36, 38. Remarkable values at 98c a suit.

—At $1.25—Silk and wool union suits—"seconds" of the "Forest Mills" goods, but the imperfections are scarcely noticeable. Sizes 5 and 6. Rare values at $1.25 each.

Undermuslins 49c

—Corset covers and gowns of soft finished muslin, finished in embroidery and lace, and ribbon runners—undermuslins that will surprise women who think daintiness must necessarily be costly.

Princess Slips 49c

—Made of double faced outing and neatly finished with embroidery edging, and deep ruffle at bottom—warm, durable, well shaped garments at 49c.
—Sizes 4 to 14.

Boys' Hats 39c

—New felt hats in convertible shapes with stitched brims—comfortable, stylish, serviceable hats for small boys, 39c.

Out-Size Petticoats $1

—Serviceable, well made skirts of sateen and percaline, flounced in two different styles.

Look! Plush Hat Shapes $2.48



—Now for another Millinery stir in the Basemnet Store on Monday—

—Few women who will not recognize the remarkable nature of these values—Plush hat shapes, of any quality, would be more than attractive at $2.48. These Plush hat shapes are of a quality that should cause extraordinary selling.

—Just 11 dozen of them—in silk, zibeline plush. Wanted colors and black.
—12 different styles (note the pictures of 3).
—At the merest fraction of worth—Monday, while they last, at $2.48.

New Styles in Buckram Frames at 39c Each

—New Tam velvet shapes in several styles — (silk, velvet, mind you!)—Black, Navy and Brown, $1.98.

—Plain Tams in 4 styles—Black and colors, at $2.98.

—Ready-to-wear Felt Hats—Black and colors, 98c.

Shepherd Checks 19c

—Not the printed checks—they're woven in—yarn dyed. In buying these 24-inch checks at 19c you are making a noteworthy saving.

Plisse Crepe 10c

—Soft, dainty plisse crepe at 10c a yard, solely because it is in 4 to 10-yard lengths. But so long as you can get the required amount of the chosen pattern by taking two or more pieces, why not save half the usual cost?

10 *Yds. Longcloth* $1

—And it is a nice chamois finished fabric, too—a grade universally sold at a much higher price.

Crinkle Crepe 12½c

—Seersucker stripes in blue and white, pink and white, tan and white at 12½c a yard. Close to 1000 yards in this lot, but even that amount should go out before Monday noon, at THAT price.

Galateas 15c *yd.*

—25-inch galateas of good sturdy texture, in a splendid variety of patterns and colorings, 15c a yard.

Fine Nainsooks 18c

—Fine, indeed—count over 100 threads to the inch—and they are in 36 to 45-inch widths. "Second ends" from the high-priced nainsooks, yet the imperfections are hardly worth noticing.



Silk Foulards, Messalines 29c

—Heading the list of many remarkable offerings in the Basement Store Silk Section is

A 500-yard lot of all-silk foulards and striped messalines of the grade commonly sold at practically three times that price.

—40-inch All-silk Crepes at 89c—Another underprice offering. Soft, rich chiffon crepes in light blue, mais, royal and navy blues, gray, helio and coral shades.

—35-inch All-silk Messaline, 95c—A messaline of unusual luster and splendid texture in over a dozen of the most wanted shades.

—40-inch All-Silk Charmeuse, 95c—A truly wonderful fabric for so little money—it has the body to insure good service. Just 3 colors—King's blue, emerald green and American Beauty shades.

24-inch Printed Satins, 39c—Handsome brocaded designs for evening dresses, and for coat linings, and for dainty slips. Artistic patterns in Copenhagen, pink, mais, old rose, Nile green, heliotrope, white and cream.

36-inch Coin Spot Charmeuse, 85c—Every thread silk—a soft, pliable fabric in nearly a dozen of this season's choicest colorings.

36-inch Poplins, 95c—One of the most demanded silks of the season, in nearly 20 different shades.

23-inch Brocade Charmeuse, 49c—and every thread silk, mark that. But the quantity is limited. Navy, brown, taupe, reseda.

Underpriced Footwear, $1.49

—Underpriced, yes—DECISIVELY underpriced.

—Many worth double.

—Not merely a little lot of odds and ends—there are at least a thousand pairs, including buttoned boots in patent colt, dull calf, tan calf, suedes and fabrics; pumps of patent colt, and dull leathers, gray suede, champagne kid, brown satin; slippers of black, white, blue and pink satin.

—In some cases a good range of sizes, in others, broken lines grouped together and priced at about half their average worth—$1.49 a pair.

—Surely this offering will serve to acquaint many economical women with the advantages of buying in Bullock's Basement Store Shoe Section.

Women's Ruffneck Sweaters

—Of all wool yarns, closely woven and very heavy—

—Have hemmed bottoms, knit-in pockets, and loop fastenings. Cardinal, oxford, navy and white—$5.00.
—Various other styles and weaves at $6.50 and $9.50.
—Auto caps and bonnets of pure wool, in oxford, tan, olive and cardinal—$1.50 to $3.00. Second floor.

Halcyon Messaline Petticoats

—$1, $1.25, $1.50, $1.75—and the extra sizes, $2.25—

Halcyon messaline is a high grade cotton fabric of soft, clinging texture, that launders beautifully—Correctly fashioned with plaited and tailored flounce and smooth waist bands. Colors—gray, navy, green, Nell rose, King's blue and black. Second floor.



Time to Buy Warmer Bedding

—Bullock's is the place to buy it, for at Bullock's you are sure of quality and value—

—At Bullock's you get just what you pay for—cotton is sold as cotton; wool mixed blankets are sold as such; no misrepresentation is tolerated.
—As for values, the tremendous business that is being done is proof positive—It speaks for the values.

Cotton Blankets $1.25

—Warm, fleecy blankets of tan, gray or white cotton with shell-stitched ends and fancy borders. For full size beds. $1.25 a pair.

Woolnap Blankets $1.75

—White cotton with pink or blue borders and tape bound ends. Long, fleecy nap—delightfully fluffy. $1.75 a pair.

Plaid Blankets $3

—Heavy cotton blankets in handsome pink, blue, tan and gray plaids; large size. $3 pair.

Mixed Blankets $3.95

—Probably half wool, with soft, close nap—very warm and serviceable, white or gray. Pink or blue borders. Well finished ends. $3.95 a pair.

Mission Spreads

—The "Carmel" $1.50—of heavy crochet weave, hemmed or fringed, and have cut corners. Full bed size.
—The "San Jose" $2.50—Hemmed satin spreads in new and handsome patterns; firm, strongly woven spreads in double bed size.
—The "San Carlos" $4—Rich satin spreads of very fine weave in handsome raised patterns.
—Mission Spreads are made to Bullock's order, to be unequaled values at the prices quoted.

Blankets at $7.50

—72x84-Inch lambswool blankets; white, with neat colored borders and silk bound ends. $7.50 a pair.

Comforts at $2

—Of generous size, with pure cotton filling and figured silkoline covers.

Comforts at $2.50

—Full bed size and extra heavy; plumply filled with clean, fluffy cotton and covered with Persian patterned silkolines; securely stitched all through.

Comforts at $3

—72x84-inch comforts with fine sateen bordered covers, yarn tied; light shades of pink, blue, yellow and lavender.

Comforts at $3.75

—Large cotton filled comforts with artistic silkoline covers bordered with fine silk mull. The silkoline is in the new Swiss dot effect.

Pillows at 75c Each

—Standard size; well filled with clean, sanitary feathers; narrow blue and white striped tickings.

Pillows at $1.50 Each

—21x27-inch pillows filled with clean, odorless feathers; pretty art tickings. —6th floor.



Eight 9x12 foot Body Brussels Rugs at $18.95

—The quality and character of Bullock's Rug Store is well known—as is also the attractive nature of Bullock's regular prices and the magnetic character of the special rug events that have been announced at intervals by this store, and that have proven such splendid successes—

—Now comes a striking happening—a sale in which we are able to put out (as stated in the headline) the strongest rug values that we have been able to announce in months—

—Body Brussels Rugs are to be the feature—at sensationally low prices—that will mean savings of almost 23⅓ per cent. And the reason for these values is a general stock adjustment

—in which short lines, discontinued patterns and rugs which have been used as store samples are to be simply hurried away—

—It's to be an event of events—a chance to save that no one who needs new rugs should overlook.

—Almost 33 1-3 per cent underworth—A splendid weight—in 8 good patterns, most of them small figured effects in tan combinations. A remarkable offering at $18.95.
—Six rugs in the 8.3x10.6 ft. size at $17.95.

Twelve 6x9 foot Rugs $14.95

—Another stirring group of values—odd patterns—Some store samples that show effects of handling—A range of patterns and combinations—Almost one-third reduced—$14.95.

Eight 9x12 foot Rugs $23.95

—Whittall's famous Peerless Brussels Rugs—in serviceable colorings and designs. Rugs that are staple as can be at regular price are to be sold much underworth at $23.95.

Seven 9x9 foot Rugs $23.95

—The finest and heaviest Body Brussels Rugs—Persian, Oriental and dainty chintz effects—Some of the lighter shades—a bit soiled on edges—Sale at $23.95.

Twelve 9x12 foot Rugs $25.95

—A variety of remarkably fine rugs in remarkably fine patterns—One only of a pattern—In some cases slightly soiled. An opportunity to save almost $10.00.

Twelve 4.6x6 foot Rugs $8.95

—Some 4.6x7.6-ft. rugs included in this lot—Persian, Oriental and Chintz designs—in pretty colorings—for halls, dens and small bedrooms—while they last—great values.

Four 11.3x12 foot Rugs $37.50

—Extra large—extra quality in tan, brown and olive green effects.
—Four Rugs in the 11.3x15-ft. size—to go at $39.50.
—9 Rugs in the 8.3x10.6-ft. size to go at $23.95.

6x9 foot Kerman Axminster Rugs $10.95 Each

—Six of Alexander Smith's heaviest seamless Axminister rugs. But one pattern of a kind in two-toned green, and tan, and rich Oriental tones—6x9 ft. at $10.95. A ridiculously low price—Monday. Just 7 rugs in the 4.6x6.6 size go at $7.95. Sixth Floor.

"Sorosis Shoes" for Women---that's the Reason

—Hundreds of women are coming to Bullock's to buy their shoes.



A Picture of the Folding Shoe Horn. See Below.

—The past week has seen Bullock's Shoe Store reach a new pre-eminence—Great, complete lines of SOROSIS SHOES for women have come to reinforce the fine varieties of quality shoes that have built up such a splendid business at Bullock's—

SOROSIS
REG. U.S. PAT. OFFICE



—Sorosis, the shoes that are building up to an ideal; the shoes worn and demanded by thousands of women the wide world over, the shoes that set the standard for style, quality and value. Notable for their beauty of design, perfection of leather and workmanship, and the variety of their styles. They have come to Bullock's because the women of Southern California demanded that they should come, and because they recognized the importance of having THE STORE WITH AN IDEAL as their Los Angeles home—

—Visit the Shoe Section on Monday, see the Sorosis shoes and the other superb winter styles in Footwear for women that are there in such extensive varieties now—

—At $5.00 are Sorosis boots of patent colt or black satin with plain toes.

—At $5.00 are splendid street boots of black, brown or gray suede, of patent colt or dull kid, with cravenette tops.

—Then there are the famous Sorosis RX Shoes, recommended by physicians and foot specialists—See them—Monday—Plan to buy the new shoes you need at Bullock's. First Floor.

—At $4.00 are button boots of fine black kid, others of dull calf or patent colt—Some with low flat heels.

—At $3.50 are the well-known Sorosis Comfort Shoes of soft kid—lace or button styles.

Special

—With every purchase in the Shoe Section Monday, we shall give an Ideal New Folding Shoe Horn, Free—

—Very strong and serviceable—A necessity if you would keep low shoes shapely—Every one should use a shoe horn—

The New Couch Covers

—have been arriving very rapidly the past few days—Monday, the display will be unusual—

—The new weaves in Kashgar, Negus, Tapestry, Velour and Persian Covers offer selection that defies adequate description—They must be seen to be appreciated—6th floor.

Couch Covers $1.75

—Rich Oriental colors in the reversible Negus Tapestry—splendid couch covers for little money.

Kashgar Covers $2.75

—Turkish designs in soft, rich colors—full size covers for box or sanitary couch. Just 100 for Monday's selling.

Belmont Covers $3.50

—Two-tone green and brown, also combinations of brown and green—closely woven and reversible.

Couch Covers at $5.00

—In very pretty patterns and colorings—made of heavy Armure, they can be used either side out.

Velour Covers $6.75

—Varona Velour Covers in solid colors, rich green, brown and combinations—$6.75 each.

Tapestry Covers $7.50

—A splendid range of colors, including green, brown, old blue, and red—very durable covers.

Tapestry Covers $10.00

—Gobelin Tapestry Covers with the new foliage design—exclusive patterns and colors, very artistic.

Persian Covers $15.00

—Replicas of famous antique Persian Rugs—good greens, browns, blues and rose shades—several patterns.

—The Free's new Toggle-link take up; the Free's Rigid Feed; The Free's revolving spoolpin and the other Free features, including the Great Free Insurance feature—are reasons why you should buy the Free sewing machine at Bullock's, Monday—Fifth Floor.

Buy Athena Underwear Monday at Bullock's

—First, the age of no underwear; then, the primitive underwear age; now the remarkable new Athena Underwear—

—These are great Athena Underwear days in the knit underwear section. For two years women of Los Angeles and Southern California have been testing Athena Underwear in comparison with all other makes of good underwear — They have proven the superiority of Athena Underwear beyond the possibility of a doubt—For women and children—*Athena Knit Underwear* sets a new standard of comfort and service and value.

—The Athena Patent fitted seat, the most remarkable advancement in underwear designing, gives fullness where most needed, prevents binding or gaping of seat.
—The Athena Three-Cornered Gusset relieves strain at the thigh, giving greater comfort and longer wear. A feature that women compliment greatly.
—THE ATHENA LOW NECK GARMENT is narrowed to fit the back, with extra fullness for the bust; THE ATHENA METHOD OF SIZING perfects garments THAT FIT PERFECTLY the figures they are intended to fit.
—The Athena Garment is correctly tailored in every part from shaped shoulders to tapered ankles. Fits a woman perfectly. Unlike other underwears.
—The Athena Elastic Cuff prevents the sleeve, whether long, short or elbow length—from stretching down or creeping up the arm. An important feature.

Women's Ruffneck Sweaters

—Of all wool yarns, closely woven and very heavy—

—Have bloused bottoms, built-in pockets, and loop fastenings. Cardinal, oxford, navy and white. $3.00.



—Come in white and colours, many with silk braid trimmings and free fastenings—the colored ones having white yoker trimmed and fine stitching—$3.00, $1.25, $1.50, $1.75. Extra sizes at 25c and 50c. Women's Bonnethette pajamas in pink and blue, at $1.25 and $1.50. Women's crepe pajamas in white and blue, at $2.50. Women's silk pajamas in white, pink and blue, $3.00. Second floor.

Clearing House
FOR THE ENTIRE SOUTHWEST.

Los Angeles Sunday Times

General Classified and "Liner" Section.

Part IV: 12 Pages
COVERING THE COUNTRY.

XXXIIND YEAR. SUNDAY MORNING, OCTOBER 19, 1913. ON 'CHANGE: { Where Men Meet For Barter, And Where "Things Are Doing"

CLASSIFIED INDEX.

MISCELLANEOUS SECTION.

	Page.	Col.
ENGINE NOTICES	1	1
ENGINE AND BOILERS	1	1-2
ENGINEERS	1	2
ENGRAVING	1	2
ENTERTAINMENTS	1	2-4
EXCHANGE NOTICES	1	4
EXCURSIONS	1	4
FINANCIAL	1-2	4-7, 1-2
FOR EXCHANGE—Miscellaneous		
FOR EXCHANGE—Real Estate		
FOR EXCHANGE—Stocks and Bonds		
FOR EXCHANGE—Vehicles		
FOR RENT—Apartments, Flats and Furnished Rooms	2	3-6
FOR RENT—Business Property		
FOR RENT—Houses		
FOR RENT—Miscellaneous		
FOR RENT—Offices and Desks		
FOR RENT—Rooms and Board		
FOR RENT—Stores		
FOR SALE—Automobiles	2-3	7, 1-3
FOR SALE—Business Chances	3	3-6
FOR SALE—Miscellaneous	3	6-7
FOR SALE—Real Estate	3-4	6-7, 1-2
FOR SALE—Stocks and Bonds		
FOR SALE—Vehicles		
FOR TRADE—Miscellaneous	4	2-3
FOR TRADE—Real Estate	4	3
FOR TRADE—Stocks and Bonds	4	3
FOR TRADE—Vehicles	4	3-4
FOUND	4	4
FURNISHED HOUSES TO LET	4	4-5
FURNITURE, PIANOS, ETC.	4-5	6-7, 1-2
GARDENING		
HOTELS—To Purchase, Miscellaneous		
HOTELS—Resorts	5	2-3
HOTELS—Restaurants	5	3
HOUSEHOLD GOODS	5	3
HOUSES TO LET	5	4-6
HOUSES TO LET—Furnished	5-6	6-7, 1-2
INSTRUCTION—Dancing	6	1
INSTRUCTION—Miscellaneous	6	2-3
INSTRUCTION—Schools		
LAUNDRIES	6-7	7, 1
LEGAL NOTICES	7	1-4
LOST AND FOUND	7-8	4-7, 1-2
MACHINERY		
MARRIAGE LICENSES	8	2-6
MEDICAL		
MINING	8	6
MISCELLANEOUS	8	6
MONEY TO LOAN	8-9	6-7
MUSICAL	9	7
PATENTS	9	7, 1
PERSONAL	9	7-8
PHOTOGRAPHIC	9	8
PLUMBING	9	8
POULTRY AND PET STOCK	9-10	2-7, 1-6
REAL ESTATE FOR SALE	10-11	6-7, 1-4
ROOMS WANTED	11	4
SAFES	11	4
SALESMEN WANTED	11	4
SCHOOLS	11	4
SECRETARIES	11	4
SHORTHAND	11	4
SITUATIONS WANTED	11	4
STORAGE	11	5
TAILORING	11	5
TEACHERS	11	5
TENTS AND AWNINGS	11	5
TYPEWRITERS	11	5
WANTED—Miscellaneous	11	5
WANTED—Real Estate	11	5
WANTED—Stocks and Bonds	11	5
WANTED—Vehicles	11	5
WANTED—To Exchange	11	5
WANTED—To Purchase	11	5
WANTED—To Rent	11	5
WANTED—To Trade	11	5
WATCHES, CLOCKS AND JEWELRY	11	5
WATCHMAKING	11	5
WINDOW CLEANING	11	5
WOOD AND COAL	11	5
WORK WANTED—Female	11	5
WORK WANTED—Male	11	5
WORKS OF INTEREST	11	5
WRITING AND ADDRESSING	11	5
CLASSIFIED ADVERTISEMENTS	12	1
CLASSIFIED ADVERTISEMENTS	13	1
CLASSIFIED ADVERTISEMENTS	14	1
CLASSIFIED ADVERTISEMENTS	15	1
CLASSIFIED ADVERTISEMENTS	16	1
CLASSIFIED ADVERTISEMENTS

Classified Liners.

WANTED— Help, Male.

Space is not given under this heading to advertisements soliciting business patronage.

WANTED — A THOROUGHLY EXPERIENCED coach painter man, who can successfully handle high class work; drive age and experience address B, box 166, TIMES BRANCH OFFICE.

WANTED—BOY TO LEARN BEACH STONE CUTTING and jewelry trade. Good chance for advancement. PALACE GEM JEWELRY CO., 209 West Seventh st.

WANTED—BOY FOR DELIVERING WITH A bicycle; must have electrical business. Must have a wheel. ELECTRIC LIGHTING SUPPLY CO., 315 W. Third st.

WANTED—IN SOUTHERN CALIFORNIA, REPRESENTATIVES with ability and integrity. UNITED STATES HEALTH AND ACCIDENT INS. CO., 200-202 Consolidated Realty Bldg.

WANTED—THOROUGHLY EXPERIENCED SALESman for silks, dress goods, table linens, shoes, etc.; also leading salesman, speaking Spanish preferred. Good, permanent, well-paying position to proper parties. Apply early Monday morning. JACOBY BROS.

WANTED—AN EXPERIENCED JEWELRY SALESman, one with experience in connection with fancy, plated wear, cut-glass ware. Apply early Monday morning. JACOBY BROS.

WANTED—AT EASTERN EXPERIENCE, HIGH class and clothing salesman, speaking Spanish, $18, for big department; night and day sales; position to proper parties. Apply MR. CLARK, 207 American Bank Bldg., 2nd and Spring.

WANTED—BOYS TO LEARN LAUNDRY BUSINESS; must be 18. 718 W. THIRD ST.

WANTED—LAUNDRY DRIVER; ONE WHO CAN furnish own machine. 1007 S. 25TH.

WANTED — COLLECTOR WITH MOTORCYCLE; must know city and be a live wire; no other need apply. INSURANCE, 1015 Pacific Electric Bldg., COMMERCIAL CO., 415 E. Ninth st.

WANTED — DELIVERY BOY WITH WHEEL. Apply 1:30 p.m. 1228 E. 4TH ST.

WANTED—BEHEMLAM TO WORK IN WINDOW; good salary. LEEDS WEAVING CO., 312 S. Spring st.

WANTED — SEVERAL SPECIALTY SALESMEN; cash-class proposition; liberal commission. Apply between 9 and 12 a.m. Monday, R. RICHARD JUDY, 319 Pico st.

WANTED—EXPERIENCED MAN TO WASH FLAT work. Apply ANGELUS LAUNDRY, Seventh and Gladys ave.

WANTED—MAN TO HELP IN WASH ROOM. AP-ply ANGELUS LAUNDRY, Seventh and Gladys ave.

WANTED—AN EXPERIENCED LOAN SOLICITOR; references and bond required. Apply R. J. LEAVER & CO., 317 Higgins Bldg.

WANTED—YOUNG MAN WHO HAS HAD ROAD experience; wholesale grocery house. Permanent position. OFFICE EXPERTS AND BONDING CO., 225 Laughlin Bldg.

WANTED—FIRST-CLASS PAINTERS; STEADY work; $5.50; eight hours. GRANDIS PAINT AND ART CO., Santa Barbara, Cal.

WANTED—GOOD ORGANIZERS WANTED FOR branch offices of Dept. of Commerce proposition for the right parties. Call at 200 FAY BLDG.

WANTED—BRIGHT YOUNG MAN FOR WHOLesale trimmings, must have some knowledge of book-keeping. 240 MERCANTILE PLACE.

WANTED — MESSENGER AND OFFICE BOY, 18 years old. Apply to office manager, THE CUDAHY PACKING CO., Slauson and Alameda sts.

WANTED—MEN TO WORK FOR US AT HOME, sewing plants under contract. Call 620 W. WASHINGTON, from 9 to 10 a.m.

WANTED—FIRST-CLASS SALESMEN CAN FIND permanent and profitable employment by calling at 6 E. SPRING ST.

WANTED — ERRAND BOY WITH MOTORCYCLE; steady position. Call DETMER WOOLEN CO., 225 West Seventh st.

WANTED—YOUNG MAN TO WORK IN CARPET stock; experienced man preferred. OVERELL'S FURNITURE STORE, 7th and Main.

WANTED — FIRST-CLASS SALESMAN ON MEN'S coats. Apply 441-209 I. W. HELLMAN BLDG., 441 S. Main st.

WANTED—FIRST-CLASS PANTS MAKER, $2.50 UP; also tailoress, $3 up; no sweat shop; whatever. PHONE Main 8067.

WANTED — CITY SALESMEN, SOLICITORS AND canvassers. Call 907 TITLE INS. BLDG., Monday, 9 o'clock a.m.

WANTED—LODGE ORGANIZERS FOR POPULAR order. Can earn $200 monthly. WALTER A. REED, Secretary, 644 Ellicott St., Buffalo, N. Y.

WANTED—CIRCULATION SOLICITORS FOR EVENing newspaper; good proposition for hustlers. THE GLOBE CO., 126 S. Broadway.

WANTED — EXPERIENCED COLLECTOR, AP-ply in person. COLUMBIA OUTFITTING CO., corner 7th and Olive.

WANTED — FIRST-CLASS LADIES' TAILOR. Best wages. Apply LOUIS ABRAMOVITZ, 640 S. Broadway, second floor.

WANTED—FIRST-CLASS LADIES' TAILOR. 443 Third st., SAN BERNARDINO CAL. Home Phone 6841.

WANTED—EXPERT WIG AND TOUPEE MAKER. Man with good experience only. Address B, box 449, TIMES BRANCH OFFICE.

WANTED — CHINESE OR JAPANESE FAMILY servant, experienced, permanent. 1122 47th AVE. Call morning.

WANTED—A YOUNG MAN TO SOLICIT AND DEliver groceries; must have motorcycle. Apply 624 E. WASHINGTON.

WANTED—MAN WITH AUTO TO WORK WITH cabinet salesman. Money for right party. Call 9 to 10 a.m., 312 STORY BLDG., Mr. Earley.

WANTED—STRONG BOY WITH WHEEL. APPLY machine shop, P. O. KNIGHTSEN CO., 5th and Santa Fe.

WANTED—FIRST-CLASS AUTOMOBILE TOP AND cover foreman. Apply MR. CLARK, 10th and Hope.

WANTED — BOY ABOUT 16 WHO CAN HANDLE typewriter to do office work; permanent position. MONTGOMERY & MOORE, 900 Union Oil Bldg.

WANTED—GOOD FIRST TENOR FOR LOCAL male quartette. Address, giving telephone number, box 610, TIMES BRANCH OFFICE.

WANTED—AGGRESSIVE, LOOKING FOR A GOOD POSItion; salary and commission. Call today, 633 WEST 47TH. Grand ave. car.

WANTED—EVENING CLASS IN ARBITRAGE every Monday and Friday nights. HEDGES, 160 N. Spring st. See instructor at.

WANTED — SEVERAL FIRST-CLASS CONCRETE men; steady employment; good wages for right experience. Address B, box 199, TIMES OFFICE.

WANTED—BOY TO WORK IN PRESS ROOM. MUST be 18. Apply WESTERN LITHOGRAPH CO., 600 E. Second st.

WANTED — PUR CUTTER, MUST DESIGN AND cut patterns; only first-class man need apply. Address B, box 199, TIMES OFFICE.

WANTED—GOOD STRONG BOY, RUN ERRANDS, sweep out store and dust stock. Address Y, box 166, TIMES OFFICE.

WANTED—MAN ABOUT 25 YEARS OLD. HARDware experience. Call on local trade. Call 708 EQUITABLE SAVINGS BANK BLDG., Sunday p.m.

WANTED—DENTIST, EXPERIENCED. APPLY Board of California State Examiners. WRITE CROSS DENTISTS.

WANTED—AN ALL-AROUND PRINTER; ONE WHO can handle cylinder well. C. M. MEAD, cor. 11th and W. 54th st.

WANTED—FIRST-CLASS SOLICITOR AND DELIVerer. Apply to the BUSSELL GROCERY CO., Glendale, Cal.

WANTED — EXPERIENCED BOOKING MACHINE operator; wages for a first-class man. KENSHAW, JONES & SUTTON CO., 521 Stephenson ave.

WANTED—2 FIRST-CLASS LABORERS, FOUNDRY work, at 1260 ISOLO ST., Monday morning. Take Pico Heights car to Isolo st.

WANTED—BOY WITH WHEEL; STEADY EMployment. JOHN WARNER & SONS CO., 108 N. Los Angeles s.

WANTED — A-1 STENOGRAPHER FOR MINING office; $100 per month to start. Address B, box 207, TIMES OFFICE.

WANTED—EXPERT COMPTOMETER OPERATOR, to whom we can offer permanent, pleasant work; one with several years' experience preferred. Address B, box 208, TIMES OFFICE.

WANTED — EXPERIENCED MOSMLER ONLY, OR one who can operate Mosmler machine; wages, hours, etc. Address B, box 209, TIMES OFFICE.

WANTED—A NEAT YOUNG MAN WHO IS WILLING to learn city, to retail a California cement; must be over 21 years of age. Monday, 8 a.m. to 9:30 a.m., 319 CITIZENS' NAT. BANK BLDG.

WANTED—BOY CAN HAVE ROOM AND BOARD for doing half day's light work around house. Address A, box 184, TIMES OFFICE.

WANTED—GARDENER AND HOUSEMAN, BEACH hotel, $12 month and board. AS100, 1026 CALIFORNIA BLDG.

WANTED — A CAPABLE, RELIABLE EXCHANGE man, by long established real estate firm; those but experienced man need apply. Must be trustworthy. BOX 96, Herald.

WANTED—FOR ALTERATION DEPT., EXPERienced presser on skirts and gowns; also experienced coat hands. Apply MISS BRAUN, Alteration Dept., 4th floor, JACOBY BROS.

WANTED — LIVE REAL ESTATE SALESMAN, bond exchange; man preferred. Must have Los Angeles experience and reference. ARTHUR W. KIBBEY CO., 503 Trust & Savings Bldg.

WANTED — MAN TO REPAIR LAMPS, RADIAtors, do fitting, repairing, etc.; must be good worker and handy man. 307 W. 11TH ST., between Olive and Grand, my home.

WANTED — MIDDLE-AGED OR ELDERLY WOMan as mother's helper, general housework, assistance for good person and kind treatment. 437 GRAND VIEW ST.

WANTED — LADY MUSICIANS, ALL INSTRUments, to form orchestra, good places, no professionals. Address C, box 184, TIMES BRANCH OFFICE.

WANTED — GIRL, RUSSIAN OR GERMAN PREferred, for home, big pay. Address Work, Information for stamp. DIRECT APPEAL CO., Plymouth, Ind.

WANTED—PERSONS TO DO EASY PLEASANT COLoring work at home; good pay; no canvassing. No experience required. Illustrated particulars free. STERLING-HAND STORE, 3458 S. Halsted, Chicago.

WANTED—EXPERIENCED SALESWOMEN, WOMen's furnishings, take part interest and handle selling end of business. Los Angeles. Address C, box 216, TIMES BRANCH OFFICE.

WANTED—A RANCH MANAGER, ONE WITH CALifornia experience to take charge of a large prospect; must have from $500 to $1000 to invest. Close to Los Angeles. Address A, box 408, TIMES BRANCH OFFICE.

WANTED—GOOD CAPABLE BUSINESS WOMAN with business connections; will pay salary; $25 required, well secured. Address B, box 203, TIMES OFFICE.

WANTED—AMBITIOUS PERSON MAY EARN $15 to $25 weekly during spare time at home, writing for newspapers. Send for particulars. PRESS BUREAU, 81-126, Washington, D. C.

WANTED—LIVE MAN WITH SOME MONEY AND ambition to take interest in collecting agency; can make $10 a day; call after 10 a.m. 504 CHAMBER OF COMMERCE BLDG.

WANTED—BRIGHT PERSON ATTEND OFFICE; extra profitable business. $100 investment required; secured; clear $25 weekly. Address C, box 502, TIMES BRANCH OFFICE.

WANTED—A GOOD BUSINESS MEN WITH $1000 cash for a traveling moving picture proposition. Good, new. Just incorporating. Apply at once, Room 321, ANGELUS HOTEL.

WANTED—GOOD LIVE PARTNER WITH $600. Long established business. Quick returns. Address Y, box 208, TIMES OFFICE.

WANTED—LADIES' TAILOR, 1022 WEST WASHINGTON.

WANTED— Help, Male and Female. (Investment Required.)

WANTED—BY ONE OF THE BEST KNOWN CORporations in Los Angeles, a man to take charge of office; $3000 cash required. Investment of capital is secure above all risk. Address C, box 672, TIMES OFFICE.

WANTED—MAN FOR OUTSIDE WORK. NO EXperience necessary. Wages $100 per month. Will be required to invest $1200. M. W. DAVIS, 28 North Raymond ave., Pasadena.

WANTED—HUSTLERS TO MAKE SMALL INVESTments and take outside territory for an established mail order business; investment required. Address B, box 395, TIMES BRANCH OFFICE.

WANTED—PLAIN PERSON, ORDINARY INTELLIgence, and $500; two attractive propositions; salary or partnership. Address B, box 518, TIMES BRANCH OFFICE.

WANTED—NAMES AND ADDRESSES BY MAIL OR for hemming, big pay. Address Work, Information for stamp. DIRECT APPEAL CO., Plymouth, Ind.

WANTED—PERSONS TO DO EASY PLEASANT COLoring work at home; good pay; no canvassing. No experience required. Illustrated particulars free. STERLING-HAND STORE, 3458 S. Halsted, Chicago.

WANTED—EXPERIENCED SALESWOMEN, WOMen's furnishings, take part interest and handle selling end of business. Los Angeles. Address C, box 216, TIMES BRANCH OFFICE.

WANTED—A RANCH MANAGER, ONE WITH CALifornia experience to take charge of a large prospect; must have from $500 to $1000 to invest. Close to Los Angeles. Address A, box 408, TIMES BRANCH OFFICE.

WANTED—GOOD CAPABLE BUSINESS WOMAN with business connections; will pay salary; $25 required, well secured. Address B, box 203, TIMES OFFICE.

WANTED—AMBITIOUS PERSON MAY EARN $15 to $25 weekly during spare time at home, writing for newspapers. Send for particulars. PRESS BUREAU, 81-126, Washington, D. C.

WANTED—LIVE MAN WITH SOME MONEY AND ambition to take interest in collecting agency; can make $10 a day; call after 10 a.m. 504 CHAMBER OF COMMERCE BLDG.

WANTED—BRIGHT PERSON ATTEND OFFICE; extra profitable business. $100 investment required; secured; clear $25 weekly. Address C, box 502, TIMES BRANCH OFFICE.

WANTED—A GOOD BUSINESS MEN WITH $1000 cash for a traveling moving picture proposition. Good, new. Just incorporating. Apply at once, Room 321, ANGELUS HOTEL.

WANTED—GOOD LIVE PARTNER WITH $600. Long established business. Quick returns. Address Y, box 208, TIMES OFFICE.

WANTED— Help, Male and Female. (Investment Required.)

WANTED—LET YOUR MONEY WORK WITH YOU. SUPPOSE—That you were an old-established manufacturing company with many orders unfilled; could you not find employment for some one of ordinary ability and willing to learn, at a good salary, one who has a reasonable amount of money to loan on bankable security?

SUPPOSE—That you could make an absolutely safe loan, would it not be a pleasure for you to have your money working at a high rate of interest and safe by you, than to allow banks and others who have all their funds invested and not loaned?

SUPPOSE—That you were a mechanic, wood worker, metal worker, salesman or office man, your application would be considered. Address immediately, D, box 412, TIMES BRANCH OFFICE.

WANTED—PARTY WITH $2000, CAPABLE TO ACT as superintendent of new hospital, paying good returns on investment. Address C, box 235, TIMES OFFICE.

WANTED—MAN OF GOOD BUSINESS ABILITY TO go on board of directors of an established and growing corporation which has a great future assured. To one who can be active and give part or whole time, an official position and salary will be given; the investment required need not exceed $2000 and will be amply secured. Address D, box 200, TIMES BRANCH OFFICE.

WANTED—ENERGETIC RESOURCEFUL MAN AT head of realty department in close corporation. Experience not so necessary as determination and general ability; will require some investment on the right man. Moderate investment essential, but ample security will be given for this consideration. Address G, box 466, TIMES BRANCH OFFICE.

WANTED—AN HONEST, SOBER, EVERY-DAY MAN TO help manage an old-established money-making business. No experience necessary. Will pay $120 to start. $250 CASH required to apply on interest. Call ROOM 705, EQUITABLE BANK BLDG., 104 NORTH SPRING STREET.

WANTED—BOOK-KEEPER AND TREASURER FOR new investment and building company, splendid opening for young man or woman to get in on the ground floor. Attractive salary. Wonderful future. $1500 will attest you. See MR. NEHER, 411 I. W. Hellman Bldg.

WANTED — STUDENTS FOR WORLD'S BRIEFEST shorthand. Our students take dictation in ten days. Any bright student can graduate as a competent stenographer in three months or less. MACKAY BUSINESS COLLEGE, Main St., at Ninth. Main 4776; F1182.

WANTED—LADIES; TO MAKE SHIELDS AT HOME, $20 per 100. Ordinary plain sewing. Can make four an hour. Material furnished. Work sent prepaid. Send stamped addressed envelope for particulars. PARAGON SUPPLY CO., A, 334 Myrtle ave., Kansas City, Mo.

WANTED—SEVERAL NURSES WITH SMALL capital to enter new hospital. Address Y, box 234, TIMES OFFICE.

WANTED—LET ME PAY YOU $56 MONTHLY. Only ten minutes of your time daily required. All work done in your home. No canvassing. No capital. Also show you how to start mail order home business. Instructive booklet and literature explaining business and above. VOORHIES, Dept. Y, Omaha, Neb.

WANTED—YOUNG MAN WHO CAN INVEST SEVeral hundred dollars to fill responsible position with an established real estate and building concern; steady job; unusual opportunity for the right party. Address D., box 209, TIMES BRANCH OFFICE.

WANTED — MAN TO TRAVEL WITH ONE OF our salesmen in Southern California. One who can invest or loan $1000. Good salary and pleasant employment and big interest or good security. Address Z, box 20, TIMES OFFICE.

WANTED—YOUNG LADIES TO MATURE IN THE art of roller skating, to become instructors or exhibition skaters. Free instruction. Position for a reasonable time at the GREAT BROADWAY RINK, 1007 S. Broadway. Only those who qualify here before not eligible. Apply 2 or 7:30 p.m.

WANTED — MEN AND WOMEN TO EARN $10 to $25 weekly. Refined, permanent home work. Few hours when convenient. Spare time or experience unnecessary. HOME ENTERTAINMENT BUREAU, 1440 N. N. Trumbull ave., Chicago.

WANTED — LEARN MAIL ORDER BUSINESS, $1. My instructions enable you to begin on capital of $5 and succeed. Complete course mailed on receipt postal order for $1. Address, plainly, R. F. GRANT, 2109 17th st., Bakersfield, Cal.

WANTED—$250 TAKES HALF INTEREST IN ONE of the best paying establishments in town. Will guarantee $150 per month profit. Can't look after other business interests demand all of my time. Address B, box 403, TIMES BRANCH OFFICE.

WANTED — REFINED, EDUCATED WOMAN TO fill position of trust in an institution, experienced preferred; investment required; good salary and income from investment. Address A, box 74, TIMES OFFICE.

WANTED—YOUNG MAN TO TAKE CHARGE THIS territory. Big established and profitable business. Guaranteed income; $1000 required. Bank references required. Address D. N., box 248, TIMES BRANCH OFFICE.

WANTED—PIANIST WHO CAN PLAY FOR PICtures, as salesman, for a new invention; strictly commission; you can easily make from $5 to $10 per week; $1000 required to finance themselves. 2626 SOUTH MAIN ST.

WANTED—USE YOUR SPARE TIME TO BUILD UP a small order business of your own. We help you start for a share in profits. 27 opportunities. Particulars free. MUTUAL OPPORTUNITIES EXCHANGE, Ironton, N. Y.

WANTED—A WIDE-AWAKE ADVERTISING SOlicitor to buy half interest in an established advertising business. Call Sunday, 49 Gay, or Monday 5:30 o'clock, week days at 942 W. JEFFERSON ST.

WANTED—MAN, FOR OUTSIDE POSITION; MUST be good talker and hustler; $60. Must furnish $250 cash security, which will be amply secured. Address B, box 453, TIMES BRANCH OFFICE.

WANTED—MARRIED MAN WITH FEW HUNDRED to manage ranch; good chance. Address D, box 254, TIMES BRANCH OFFICE.

WANTED— Help, Female.

Space is not given under this heading to advertisements soliciting business patronage.

WANTED— SWEDISH & GERMAN EMPLOYMENT BUREAU, 101½ South Broadway.

Cook and second girl, $40; cook and second, maid, $40, $30; cook and downstairs, $30; second girl, $25; second maid, $20; another, $25. Many good housework places, $20 to $40; waitress, chambermaid, 2 sisters, $20; waitress, $20; work by the day.

WANTED—PIRRIE BRIGHT AND EXPERIENCED lady solicitors to sell French toilet preparations; new and attractive; calls at sight. Also fashionable dress. Salary or commission. 617 S. WESTLAKE AVE.

WANTED — THE AMERICAN CORSET COMPANY wishes to employ lady of refinement and good address to represent them. Call after 4 p.m. or by appointment, Fremont Hotel, Fourth and Olive. Miss M. H. V. STAFFORD.

WANTED — STUDENTS; GREGG SHORTHAND, book-keeping, telegraphy, typewriting, positions guaranteed. Ask instructions course. MACKAY BUSINESS COLLEGE, Main St., at Ninth. F3108; Main 4776.

WANTED—EXPERIENCED SKIRT MAKERS, WAIST MAKERS AND SLEEVE MAKERS. TERRILL, 740-744 S. BROADWAY.

WANTED—WORKING HOUSEKEEPER BY MIDdle-aged man. Must be good plain cook, one who would appreciate good home, give full particulars in reply. Address A, box 23, TIMES OFFICE.

WANTED—SALESWOMEN FOR THE FOLLOWING departments; Art needlework and stationery. Applicants must be thoroughly experienced in one of these special lines. Apply before 10:30 to Supt. office, VILLE DE PARIS.

WANTED—CASH GIRLS Wages $4.50 week. VILLE DE PARIS, 317 to 323 S. Broadway.

WANTED — A GIRL OR MIDDLE AGED woman for general housework in a family of three adults, in the suburbs, state wages and experience. Address Y, box 51, TIMES OFFICE.

WANTED—TWO YOUNG, EXPERIENCED SALESladies for ornamental household goods and china. Experience essential. ACCOUNTING EXPERTS COMPANY, Employment Specialists, 419 Johnson Bldg.

WANTED—A REFINED, EDUCATED WOMAN FOR matron in a girls' school; must be competent and not afraid of work. Address A, box 72, TIMES OFFICE.

FOR SALE—GROCERY AND DELICATESSEN, CENtrally located, near P.E. depot. Valuable lease free, will invoice about $4000. Address C, box 485, TIMES BRANCH OFFICE.

WANTED—AN EXPERIENCED JEWELRY SALESwoman, must be thoroughly familiar with fancy, plated wear and cut-glass ware. Apply early Monday morning. JACOBY BROS.

WANTED — YOUNG LADY BOOK-KEEPER. ONE having experience in the grocery business preferred; salary $50 a month to start. Address C, box 60, TIMES OFFICE.

WANTED—FIRST-CLASS ALTERATION ON CLOAKS and suits. Steady work, pay; those not prepared for work Monday morning. THE PACIFIC OUTFITTING CO., 328 S. Spring st.

WANTED—MAID FOR GENERAL HOUSEWORK; go home nights, extra at 3 mornings. Address, 425 per month. Phone 52901. 450 GRAND VIEW STREET.

WANTED—YOUNG LADY TO LEARN HIGH-CLASS ladies' tailoring and the general business. Pay while learning. Call Monday morning, 3rd floor, 317 S. HILL ST.

WANTED—NEAT YOUNG GIRL FOR HOUSEwork, good home and good wages, evenings off. 1834 CONSTANCE ST. Take Pico Heights car and get off at Constance st.

WANTED—A YOUNG LADY WHO IS EMPLOYED during day to do light service, mornings and evenings, for room and board in a widower's home. Call today, rear 1465 E. 47TH ST.

WANTED—GIRL WITH HIGH SCHOOL EDUCATION to cut peanuts. Experience not necessary. Good pay, steady work. PACIFIC PEANUT AND NOVELTY CO., 244 New High st., opposite Courthouse.

WANTED—OPERATORS ON SILK WAISTS, STEADY work, good pay, must be experienced hand. Apply, BERLINER, 317 Winston.

WANTED—YOUNG GIRL AS ERRAND GIRL IN one make $10 a day. Call after 10 a.m. 504 CHAMBER OF COMMERCE BLDG.

WANTED—BRIGHT PERSON ATTEND OFFICE; extra profitable business. $100 investment required; secured; clear $25 weekly. Address C, box 502, TIMES BRANCH OFFICE.

WANTED—A GOOD BUSINESS MEN WITH $1000 cash for a traveling moving picture proposition. Good, new. Just incorporating. Apply at once, Room 321, ANGELUS HOTEL.

WANTED—GOOD LIVE PARTNER WITH $600. Long established business. Quick returns. Address Y, box 208, TIMES OFFICE.

WANTED—LADIES' TAILOR, 1022 WEST WASHINGTON.

WANTED— Help, Female.

NOTE.—Applicants for positions are advised not to send original recommendations in answer to ads. Send duplicates only.

Space is not given under this heading to advertisements soliciting business patronage.

WANTED—

YOUNG WOMEN desiring PERMANENT POSITIONS as TELEPHONE OPERATORS.

SALARY PAID WHILE LEARNING and RAPIDLY INCREASED as work becomes efficient.

The Work is QUIET and SECLUDED

EXCEPTIONAL OPPORTUNITIES FOR ADVANCEMENT.

Employment Office open 8:30 a.m. to 5:30 p.m.

THE PACIFIC TELEPHONE AND TELEGRAPH CO., Sixth Floor, Bahman Bldg., 437 W. Seventh st.

WANTED—2 GRADUATE NURSES, SANATORIUM, $40 each; cook and helper, country restaurant, $75; kitchen helper, country hotel, $40; first-class waitress, $35-$40; cook, $60; cook, $50; second girl, 2 children, $40; German governess, with music, one child, $30; upstairs and dining-room, suburbs, $25; kitchen maid, private family, $30 to start; second maid, assist, one child, $25; second maid, $20; cook and downstairs, Arizona, $40; cook, another, Calif., N. M., $40; housegirl for 2, Redlands, $40; another, for 2, Ocean View, $30; cook and downstairs, Arizona, $40; another, Calif., $40; housegirl, Ventura county, $25; employer here Monday; housegirl for 4, $40; cook and downstairs, Arizona, $40; another Altadena, $40; home for city parent, $15 to $40. MRS. PATTEN'S EMPLOYMENT OFFICE, 218 So. Broadway.

WANTED—COOK, 2 IN FAMILY, CITY, $40; COOK and downstairs, 3 in family, $35; second girl, 4 in family, $25; another, 5 in family, $25; another, 4 in family, $30; another, 4 in family, Pasadena, $30; girl for general housework, 3 adults, $35; another, 2 adults, German-American preferred, city, $35; another, 2 in family, good cook and waitress, very little housework, Redlands, $35; another, 4 in family, no washing, $30; another, 4 in family, Pasadena, $35; girl to assist, beach, $3 str. per week. Many other nice housework places, $20 to $35; laundress, institution, out of town, $25, room, board and fare.

HENDERSON EMPLOYMENT AGENCY, 313 West 3rd st. Main 1830.

F4425.

WANTED—TUCKER'S EMPLOYMENT AGENCY, 211½ West 2nd st.

Hotel office clerk, $20; lab. Housekeeper, 3 men, $20; engineer here Monday, 9 morning. Cook for ranch, $30. Hotel woman, white experienced necessary. Candy saleslady, $15. Hotel cook, $25, fd. Working housekeeper, morning hours, $25. Waitress, city, $7 week. Laundress, $6 week. Girl for cafe arm waitresses, $5, start Monday. Girl do mixed work, country hotel, $20. 10 waitresses, city, good rate money, $7 week. Chambermaid, $7 wk. and $20, month and fd. Nurse girl, $1 day; home nights. Cafeteria serving girls, $6 and $7 wk. Waitress, country hotel, $6 week. Cook, $40; $45 month; good home. Waitress, Nevada, $25, fd., fare paid.

WANTED—FIRST-CLASS FAMILY COOK, REDlands, $40. Housegirl, Pasadena, $30. Second girl and care of children, city, $30. Second girl, large county, $30. Second girl, housework, $25. Laundress, institution, $30. Cook, Pasadena, $30. Institution nurse, city, $30. Children's nurse, Novelloff, $25. Mother's helper, fd., Pasadena, $20. Laundress, $40. Ranch cook, Pasadena, Jerome, Ariz., Point Firmin, Altadena, Hollywood, $40 and $50. Cook, $50; 2 in family, Colegrove, $35. House girl for 4, city, $40; another, similar, $40. House girl for 4, city, $40. Housegirl for 2, city, $30. Housegirl, $30. $40. Girls to assist, $15 to $20. This office supplies the very best help in city. HAWLEY EMPLOYMENT CO., 234 S. Broadway.

WANTED—2 OR 3 BRIGHT, INTELLIGENT GIRLS to take charge of our small stores. This is light, steady employment. Must be willing to start small to advancement if you prove capable. Must live at home and be able to give satisfactory reference. Call between 8 and 9 a.m. 241 E. 12TH ST.

WANTED—COOK AND BUTLER (FRENCH PREferred,) Santa Barbara, $120 and found. Cook, family, country, $50. Cook, family, for cafeteria, must be experienced, $10 a week. Serving girls, cafeteria, $1 a day and meals. Woman for cooking and housework, $25. Waitresses, restaurants, city, $6 a week. Second girl, family, $25. Cook, etc. Inquire from 9 to 12 a.m. Monday at 1230 SOUTH GRAND AVE., 2nd floor, etc., to $40 etc. Office open at 8 a.m. Monday. HUMMEL BROS. & CO., 110 East second st.

WANTED—EXPERIENCED SALESWOMAN FOR JEWELRY AND LEATHER GOODS DEPARTMENT; MUST BE CAPABLE OF HANDLING HIGHEST CLASS TRADE. NONE OTHERS NEED APPLY. N. B. BLACKSTONE CO.

WANTED—EXPERIENCED CANDY SALESGIRLS, $9 to start; arm and leg waitresses, city; sorting girls in cafeteria, $7 and weeks; housegirls, $20 to $25; experienced woman for cooking, dining-room girls, out of city, and many other good places. SQUARE DEAL EMPLOYMENT BUREAU, 318½ South Broadway, Room 1301. Open Sunday, 9 to 12.

WANTED—A YOUNG LADY, NEAT APPEARING and intelligent, one who can meet the business public, and who has some ability for a hustler; $10 per week and all expenses to begin. Early raise to $15. Apply at 1612 E. 20TH ST. Take Pasadena ave. car. Telephone responsible.

WANTED—WILL PAY SALARY AND EXPENSES to woman of good appearance to act as traveling manager to appoint general and selling agents in local concern. Experience unnecessary. Call Sunday after 9 a.m. at HOTEL BURKE, 913 W. 2nd. Ask for MR. ROGAN.

WANTED—50 WOMEN FOR MOTION PICTURES. We prepare you for this work. Thorough instruction by competent directors. Our course complete. Now class forming. Call or address Suite 401, INDEPENDENT THEATRICAL EXCHANGE, 602 Pantages Theater Bldg.

WANTED—DELICACY CLERK, $9. MEALS, WAITress, $30, fd.; kitchen woman, $25 fd.; chambermaids, $5, $25; man and wife, dining-rooms, $55; 3 in family, $30; another, 4 in family, Pasadena, $30; girl to assist, beach, $3 str. per week. Many other nice housework places, $20 to $35; laundress, institution, out of town, $25, room, board and fare.

HENDERSON EMPLOYMENT AGENCY, 313 West 3rd st. Main 1830.

F4425.

WANTED—TUCKER'S EMPLOYMENT AGENCY, 211½ West 2nd st.

Hotel office clerk, $20 fd. Housekeeper, 3 men, $20; engineer here Monday, 9 morning. Cook for ranch, $30. Hotel woman, white experienced necessary. Candy saleslady, $15. Hotel cook, $25, fd. Working housekeeper, morning hours, $25. Waitress, city, $7 week. Laundress, $6 week. Girl for cafe arm waitresses, $5, start Monday. Girl do mixed work, country hotel, $20. 10 waitresses, city, good rate money, $7 week. Chambermaid, $7 wk. and $20, month and fd. Nurse girl, $1 day; home nights. Cafeteria serving girls, $6 and $7 wk. Waitress, country hotel, $6 week. Cook, $40; $45 month; good home. Waitress, Nevada, $25, fd., fare paid.

WANTED—FIRST-CLASS FAMILY COOK, REDlands, $40. Housegirl, Pasadena, $30. Second girl and care of children, city, $30. Second girl, large county, $30. Second girl, housework, $25. Laundress, institution, $30. Cook, Pasadena, $30. Institution nurse, city, $30. Children's nurse, Novelloff, $25. Mother's helper, fd., Pasadena, Jerome, Ariz., Point Firmin, Altadena, Hollywood, $40 and $50. Cook, $50; 2 in family, Colegrove, $35. House girl for 4, city, $40; another, similar, $40. House girl for 4, city, $40. Housegirl for 2, city, $30. Housegirl, $30. $40. Girls to assist, $15 to $20. This office supplies the very best help in city. HAWLEY EMPLOYMENT CO., 234 S. Broadway.

WANTED—2 OR 3 BRIGHT, INTELLIGENT GIRLS to take charge of our small stores. This is light, steady employment. Must be willing to start small to advancement if you prove capable. Must live at home and be able to give satisfactory reference. Call between 8 and 9 a.m. 241 E. 12TH ST.

WANTED—COOK AND BUTLER (FRENCH PREferred,) Santa Barbara, $120 and found. Cook, family, country, $50. Cook, family, for cafeteria, must be experienced, $10 a week. Serving girls, cafeteria, $1 a day and meals. Woman for cooking and housework, $25. Waitresses, restaurants, city, $6 a week. Second girl, family, $25. Cook, etc. Inquire from 9 to 12 a.m. Monday at 1230 SOUTH GRAND AVE., 2nd floor, etc., to $40 etc. Office open at 8 a.m. Monday. HUMMEL BROS. & CO., 110 East second st.

WANTED—EXPERIENCED SALESWOMAN FOR JEWELRY AND LEATHER GOODS DEPARTMENT; MUST BE CAPABLE OF HANDLING HIGHEST CLASS TRADE. NONE OTHERS NEED APPLY. N. B. BLACKSTONE CO.

WANTED—EXPERIENCED CANDY SALESGIRLS, $9 to start; arm and leg waitresses, city; sorting girls in cafeteria, $7 and weeks; housegirls, $20 to $25; experienced woman for cooking, dining-room girls, out of city, and many other good places. SQUARE DEAL EMPLOYMENT BUREAU, 318½ South Broadway, Room 1301. Open Sunday, 9 to 12.

WANTED—A YOUNG LADY, NEAT APPEARING and intelligent, one who can meet the business public, and who has some ability for a hustler; $10 per week and all expenses to begin. Early raise to $15. Apply at 1612 E. 20TH ST. Take Pasadena ave. car. Telephone responsible.

WANTED—WILL PAY SALARY AND EXPENSES to woman of good appearance to act as traveling manager to appoint general and selling agents in local concern. Experience unnecessary. Call Sunday after 9 a.m. at HOTEL BURKE, 913 W. 2nd. Ask for MR. ROGAN.

WANTED—50 WOMEN FOR MOTION PICTURES. We prepare you for this work. Thorough instruction by competent directors. Our course complete. Now class forming. Call or address Suite 401, INDEPENDENT THEATRICAL EXCHANGE, 602 Pantages Theater Bldg.

WANTED—DELICACY CLERK, $9. MEALS, WAITress, $30, fd.; kitchen woman, $25 fd.; chambermaids, $5, $25; man and wife, dining-rooms, $55; 3 in family, $30; another, 4 in family, Pasadena, $30; girl to assist, beach, $3 str. per week. Many other nice housework places, $20 to $35; laundress, institution, out of town, $25, room, board and fare.

HENDERSON EMPLOYMENT AGENCY, 313 West 3rd st. Main 1830.

F4425.

WANTED—TUCKER'S EMPLOYMENT AGENCY, 211½ West 2nd st.

Hotel office clerk, $20 fd. Housekeeper, 3 men, $20; engineer here Monday, 9 morning. Cook for ranch, $30. Hotel woman, white experienced necessary. Candy saleslady, $15. Hotel cook, $25, fd. Working housekeeper, morning hours, $25. Waitress, city, $7 week. Laundress, $6 week. Girl for cafe arm waitresses, $5, start Monday. Girl do mixed work, country hotel, $20. 10 waitresses, city, good rate money, $7 week. Chambermaid, $7 wk. and $20, month and fd. Nurse girl, $1 day; home nights. Cafeteria serving girls, $6 and $7 wk. Waitress, country hotel, $6 week. Cook, $40; $45 month; good home. Waitress, Nevada, $25, fd., fare paid.

WANTED—FIRST-CLASS FAMILY COOK, REDlands, $40. Housegirl, Pasadena, $30. Second girl and care of children, city, $30. Second girl, large county, $30. Second girl, housework, $25. Laundress, institution, $30. Cook, Pasadena, $30. Institution nurse, city, $30. Children's nurse, Novelloff, $25. Mother's helper, fd., Pasadena, Jerome, Ariz., Point Firmin, Altadena, Hollywood, $40 and $50. Cook, $50; 2 in family, Colegrove, $35. House girl for 4, city, $40; another, similar, $40. House girl for 4, city, $40. Housegirl for 2, city, $30. Housegirl, $30. $40. Girls to assist, $15 to $20. This office supplies the very best help in city. HAWLEY EMPLOYMENT CO., 234 S. Broadway.

WANTED—2 OR 3 BRIGHT, INTELLIGENT GIRLS to take charge of our small stores. This is light, steady employment. Must be willing to start small to advancement if you prove capable. Must live at home and be able to give satisfactory reference. Call between 8 and 9 a.m. 241 E. 12TH ST.

WANTED—COOK

Classified Liners.

WANTED—SALESMEN—
Agents and Solicitors.

WANTED—LEARN THE REAL ESTATE BUSINESS. Our complete instruction book teaches listing, appraising, management, salesmanship, insurance, brokerage, advertising, renting agency, forms, etc. 121 subjects. Excess $20 correspondence course. Bookers cover 75 cents, silk cloth $1, postpaid. REALTY BOOK CO., 5048 Euclid ave., Cleveland, O.

WANTED—
MR. MAIL ORDER MAN.
BEGINNER—ESTABLISHED FIRM—Deal with responsible corporation. We furnish best mail order plan. Factory prices. Unsurpassed proposition. Copyrighted prospectus free. Write today.
MISSISSIPPI VALLEY CO., Inc.,
21 E. Fifth, Pittsburg, Kansas.

WANTED—ADVERTISING SOLICITOR CAN OFfer several weeks of steady work. An aggressive man can earn $40 a week. If you make good can give you future work that will not big money. Give phone. Address X, box 227, TIMES OFFICE.

WANTED—WE START YOU IN BUSINESS, FURnishing everything. Men and women, $50 to $200 weekly operating our New system specialty Candy Factories. Home or small capital. Opportunity lifetime. Valuable booklet free. RAGSDALE CO., Box M, East Orange, N. J.

WANTED—AGENTS ARE COINING MONEY SELLing our big 10-cent packages of 20 assorted postal cards. 5000 varieties. Big profits, sell everywhere at sight. sample package 10c. Particulars free. SULLIVAN CARD CO., 1254 Van Buren st., Chicago, Ill.

WANTED—SALESMEN. COMPANY ORGANIZING a national sales force for the fastest-selling specialty on the market; offers excellent opportunity not only for quick returns, but for future advancement. Correspondence invited in strict confidence. Sales Manager, 5025 DELMAR BLVD., St. Louis, Mo.

WANTED—DO YOU TALK FOR A LIVING, AS organizer, salesman, lecturer, something out of the ordinary. National "Back to the Land" Movement; big proposition in business world; everybody a prospect; quick money; permanent. Box CRAMER, 1110 Van Nuys Bldg.

WANTED—SALESMEN FOR CALIFORNIA TO SELL merchants the greatest specialty of the day. Experienced specialty salesman or merchant preferred. $100 a week to the right man. Commission contract. Commissions paid weekly. State experience. THE CHAMPION REGISTER CO., Cleveland, O.

WANTED—GAS JET HEATERS—MEN AND WOMen get busy; high cost of coal creates great demand. Sample outfit supplied. Daily profit $5 upward. Let us prove it. P. H. SEED FILTER CO., New York.

WANTED—SALESMAN FOR GENERAL MERCANtile trade in California to deal with a NEW proposition of MERIT. Vacancy NOW. ATTRACTIVE commission contract. $25 weekly expenses. MILES BIXLER CO., Wholesale Jewelers, 14-42 Carlin Bldg., Cleveland, O.

WANTED—SALESMAN, EXPERIENCED ANY LINE, to sell general trade in California; unexcelled specialty proposition; commission contract; $35 weekly expenses. VACANCY NOVEMBER FIRST. CONTINENTAL JEWELRY CO., 920-42 Continental Bldg., Cleveland, O.

WANTED — STOP, AGENTS, RIGHT HERE. I want to represent me with best selling article market. Just new. 100 per cent. profits. Save repeater. Free particulars. PEARL WHITE, 904 Pennant st., Roanoke, Ind.

WANTED — SALESMEN TO HANDLE LINE OF calendars, leather goods, bank supplies, etc.; reliable advertising for every line of business; liberal commissions. BANKERS' SUPPLY CO., Iowa City, Iowa.

WANTED—SIDE-LINE SALESMEN LA PREVENTIT sale, pure, preventative infectious fever remedy. Send 25 cents for full-size 70-cent package and our proposition. PREVENTIT CO., Dallas, Tex.

WANTED—SALESMEN AND SOLICITORS—
HAND VACUUM CLEANER.
Latest protected; right to patent. Guaranteed 5 years. Nickel finish. Flexible nozzle. Will send sample for inspection. SHINESS CORPORATION, Dept. 27, 118 E. Jefferson, Chicago.

WANTED—TEN MEN IN YOUR STATE TO ADvertise our $15 tailor-made blue serge suits. Only classy, trustworthy need apply. BERNARD-HEWITT, 594 W. Monroe, Chicago.

WANTED—AGENTS. ONE 25-CENT PACKAGE OF Nolkpeze Makes any 25¢ overcoat rain and snow proof. Easily applied at home. Special offer to first agent in your town. Write for particulars. REYNOLDS, 217 Marine Bldg., Chicago, Ill.

WANTED—WE PAY YOU WELL TO BE A NAtional agent. Snappy goods. Big profits. New sales plan. Our reputation and 24 years' success behind you. WM. J. DICK, Mgr., Dept. 20 W. Lake, Chicago, Ill.

WANTED—THE MONEY IS YOURS IF YOU GRAB this winner. Staple article, sells like wild fire. Big commissions to prove it. 10 cents for sample and terms. Address JEFFERSON PARKS SUPPLY CO., Jefferson City, Mo.

WANTED — AGENTS, SALARY OR COMMISSION. Greatest seller in years; agents add ink buys on sight. 200 to 500 per cent. profit. One agent's order 5620 six days; another, $52 in two hours. MONROE MFG. CO., Quincy, Wis.

WANTED—AGENTS, GREATEST OFFER EVER made. 11-piece toilet article set and $1 carving set; all cost you 50c; sells at sight; sales a day easy. Write today. PIERCE CHEMICAL CO., 78, Pierce Bldg., Chicago.

WANTED—CIGAR SALESMEN TO CARRY OUR line of cigars on the side. Earn $100 per month and expenses. Experience not necessary. CONTINENTAL CIGAR COMPANY, Wichita, Kan.

WANTED—SALESMAN TO WORK THIS TERRItall confection trade of Los Angeles. Liberal commission. Excellent opportunity to right man. Call 240 W. SECOND ST.

WANTED 3 GOOD STOCK SALESMEN LEADS and letters furnished from the home office. Address Box 1, city references. RUSSELL, Home 53617.

WANTED—AGENTS ARE COINING MONEY SELLing our big 10-cent packages of 20 assorted postal cards. 5000 varieties. Big profits, sell everywhere at sight. sample package 10c. Particulars free. SULLIVAN CARD CO., 1254 Van Buren st., Chicago, Ill.

WANTED—SALESMEN. COMPANY ORGANIZING a national sales force for the fastest-selling specialty on the market; offers excellent opportunity not only for quick returns, but for future advancement. Correspondence invited in strict confidence. Sales Manager, 5025 DELMAR BLVD., St. Louis, Mo.

WANTED—DO YOU TALK FOR A LIVING, AS organizer, salesman, lecturer, something out of the ordinary. National "Back to the Land" Movement; big proposition in business world; everybody a prospect; quick money; permanent. Box CRAMER, 1110 Van Nuys Bldg.

WANTED—SALESMEN FOR CALIFORNIA TO SELL merchants the greatest specialty of the day. Experienced specialty salesman or merchant preferred. $100 a week to the right man. Commission contract. Commissions paid weekly. State experience. THE CHAMPION REGISTER CO., Cleveland, O.

WANTED—GAS JET HEATERS—MEN AND WOMen get busy; high cost of coal creates great demand. Sample outfit supplied. Daily profit $5 upward. Let us prove it. P. H. SEED FILTER CO., New York.

WANTED—SALESMAN FOR GENERAL MERCANtile trade in California to deal with a NEW proposition of MERIT. Vacancy NOW. ATTRACTIVE commission contract. $25 weekly expenses. MILES BIXLER CO., Wholesale Jewelers, 14-42 Carlin Bldg., Cleveland, O.

WANTED—SALESMAN, EXPERIENCED ANY LINE, to sell general trade in California; unexcelled specialty proposition; commission contract; $35 weekly expenses. VACANCY NOVEMBER FIRST. CONTINENTAL JEWELRY CO., 920-42 Continental Bldg., Cleveland, O.

WANTED — STOP, AGENTS, RIGHT HERE. I want to represent me with best selling article market. Just new. 100 per cent. profits. Save repeater. Free particulars. PEARL WHITE, 904 Pennant st., Roanoke, Ind.

WANTED — SALESMEN TO HANDLE LINE OF calendars, leather goods, bank supplies, etc.; reliable advertising for every line of business; liberal commissions. BANKERS' SUPPLY CO., Iowa City, Iowa.

WANTED—SIDE-LINE SALESMEN LA PREVENTIT sale, pure, preventative infectious fever remedy. Send 25 cents for full-size 70-cent package and our proposition. PREVENTIT CO., Dallas, Tex.

WANTED—SALESMEN AND SOLICITORS—
HAND VACUUM CLEANER.
Latest protected; right to patent. Guaranteed 5 years. Nickel finish. Flexible nozzle. Will send sample for inspection. SHINESS CORPORATION, Dept. 27, 118 E. Jefferson, Chicago.

WANTED—TEN MEN IN YOUR STATE TO ADvertise our $15 tailor-made blue serge suits. Only classy, trustworthy need apply. BERNARD-HEWITT, 594 W. Monroe, Chicago.

WANTED—AGENTS. ONE 25-CENT PACKAGE OF Nolkpeze Makes any 25¢ overcoat rain and snow proof. Easily applied at home. Special offer to first agent in your town. Write for particulars. REYNOLDS, 217 Marine Bldg., Chicago, Ill.

WANTED—WE PAY YOU WELL TO BE A NAtional agent. Snappy goods. Big profits. New sales plan. Our reputation and 24 years' success behind you. WM. J. DICK, Mgr., Dept. 20 W. Lake, Chicago, Ill.

WANTED—THE MONEY IS YOURS IF YOU GRAB this winner. Staple article, sells like wild fire. Big commissions to prove it. 10 cents for sample and terms. Address JEFFERSON PARKS SUPPLY CO., Jefferson City, Mo.

WANTED — AGENTS, SALARY OR COMMISSION. Greatest seller in years; agents add ink buys on sight. 200 to 500 per cent. profit. One agent's order 5620 six days; another, $52 in two hours. MONROE MFG. CO., Quincy, Wis.

WANTED—AGENTS, GREATEST OFFER EVER made. 11-piece toilet article set and $1 carving set; all cost you 50c; sells at sight; sales a day easy. Write today. PIERCE CHEMICAL CO., 78, Pierce Bldg., Chicago.

WANTED—CIGAR SALESMEN TO CARRY OUR line of cigars on the side. Earn $100 per month and expenses. Experience not necessary. CONTINENTAL CIGAR COMPANY, Wichita, Kan.

WANTED—SALESMAN TO WORK THIS TERRIt

Classified Liners.

WANTED—
Situations, Female.

Space is not given under this heading to advertisements soliciting business patronage.

WANTED — YOUNG LADY STENOGRAPHER desires typist; desires position. Five years' experience in lumber office; accurate, neat and speedy; best references furnished. Address Y, box 180, TIMES OFFICE.

WANTED—REFINED SINGLE LADY WOULD LIKE to make home with congenial couple; wage-services would either defray or go towards board and room. Address C, box 461, TIMES BRANCH OFFICE.

WANTED—REFINED, EDUCATED LADY DESIRES position as governess, teach German, music, sewing, or would act as companion to elderly lady; no objection to travel. Address C, box 474, TIMES BRANCH OFFICE.

WANTED—MOTHER (WITH GROWN DAUGHTER employed) desires complete charge of home, excellent cook, clean, economical; give services for board; 30 E. FAIR OAKS, room 21, Pasadena.

WANTED — POSITION IN APARTMENT HOUSE as housekeeper or office assistant by experienced woman. Phone Main 5572, 123 S. BUNKER HILL.

WANTED—POSITION WITH ESTABLISHED FIRM; first-class stenographer; highest references. Main 9424, Apartment 18.

WANTED—POSITION AS PRACTICAL NURSE OR companion by a refined, high class young lady. Address Y, box 2, TIMES OFFICE.

WANTED—WORK PART DAY BY MIDDLE-AGED American lady; very fine cook and housekeeper. Main 7217, 1041 S. Main.

WANTED — BY TRAINED NURSE, SITUATION first-class references. Address G, box 441, TIMES BRANCH OFFICE.

WANTED—SITUATION, GENERAL HOUSEWORK, by a young German girl, in a small family. Phone VERMONT 2243.

WANTED — YOUNG GERMAN WOMAN WISHES work by day; experienced cook and laundress; best references. Tel. BROADWAY 6283.

WANTED—COLORED WOMAN WANTS DAY work; Monday and Tuesday and Wednesday. Phone 19270.

WANTED — YOUR STENOGRAPHIC, ENVELOPE addressing or copying done quickly and accurately. Phone BROADWAY 6280.

WANTED — BY GERMAN GIRL, LIGHT GENeral work in family; can do good plain cooking. Call 1256 E. 16TH ST., South Side.

WANTED — EXPERIENCED STENOGRAPHER DOing light work at reasonable salary; city references. Phone 22956.

WANTED—YOUNG LADY WISHES POSITION AS housekeeper in first-class apartment-house, or to assist in management of hotel; speaks German, also; experienced. Main 2506.

WANTED — POSITION, HOUSEKEEPER, ONE OR two gentlemen or father and son, by a refined, reliable lady; good cook. Address C, box 487, TIMES BRANCH OFFICE.

WANTED — COMPETENT 15-YEAR-OLD GIRL wants place to help with cares of baby and do light housework. Address A, box 502, TIMES OFFICE.

WANTED — POSITION AS HOUSEKEEPER BY REfined woman, with interest in child; no objection to school. A home with Catholic family preferred. Address A, box 178, TIMES OFFICE.

WANTED—EXPERIENCED BOOK-KEEPER WANTS position; capable of taking full charge; can also do stenography; best of reference; salary $18 week. Address A, box 47, TIMES OFFICE.

WANTED — FIRST-CLASS COOK (COLORED) wishes position. Phone EDWY.J 1679. 750 Marie ave.

WANTED—BY WOMAN OF REFINEMENT, POSition as housekeeper in small family, capable of taking full charge; or washing, good cook; best of references. BOYLE 624.

WANTED — BY COLLEGE GIRL, TUTORING A few pupils each week. Phone A specialty. Address A, box 121, TIMES OFFICE.

WANTED — POSITION BY FIRST-CLASS CHILD'S nurse, thoroughly competent to take entire charge of baby; best of references. 1060 ——.

WANTED — LADY WOULD LIKE POSITION AS assistant in doctor's office; small salary. PHONE 10778.

WANTED — DRESSMAKING BY GOOD DRESSmaker; good fitting in latest lines, $2.25 day. PHONE 24844.

WANTED—LADY WITH GOOD DISPOSITION BABY to care for wishes to keep in her own or gentleman's home. Address A, box 186, TIMES OFFICE.

WANTED—SITUATION; GIRL 16, WANTS PLACE to help with work in family with children. Also a girl, 14, desires same. Tel. SOUTH 7072.

WANTED—YOUNG GRADUATE NURSE DESIRES position, doctor's office as assistant. Call BROADWAY 9782, L2001.

WANTED — DRESSMAKER WISHES WORK BY day, in first-class families. Phone BROADWAY 6617; HOME 41006. Room D.

WANTED — MIDDLE AGED LADY WISHES POsition as housekeeper in the city or on a ranch. BROADWAY 2080.

WANTED — FIRST-CLASS SECOND MAID WITH best of references desires position; city or country. Address X, box 292, TIMES OFFICE.

WANTED — A REFINED MIDDLE AGED WOMAN wishes position as working housekeeper; good cook. Main 8608.

WANTED—COMPETENT DRESSMAKER DESIRES few more engagements in families, reasonable. Phone BROADWAY 2080.

WANTED — SITUATION BY GERMAN COOK IN private families; wages $40; good cook; best references; 30 E. FAIR OAK, room 21, Pasadena.

WANTED — POSITION IN APARTMENT HOUSE as housekeeper or office assistant by experienced woman. Phone Main 5572, 123 S. BUNKER HILL.

WANTED—POSITION WITH ESTABLISHED FIRM; is competent stenographer. Highest references. Main 9424, Apartment 18.

WANTED—POSITION AS PRACTICAL NURSE OR companion by a refined, high class young lady. Address Y, box 2, TIMES OFFICE.

WANTED—SITUATION AS HOUSEKEEPER FOR one person by middle-aged widow, with baby girl; no objections. A good home desired. Give all particulars. No letters. Address C, box 416, TIMES BRANCH OFFICE.

WANTED—EXPERIENCED STENOGRAPHER, ACCUrate and rapid, wants position, legal or commercial; moderate salary; chance for advancement. Address A, box 82, TIMES OFFICE.

WANTED—POSITION AS COOK IN GULFIELDS; a woman with girl age 8 wishes position; wages $30; satisfactory. Address A, box 126, TIMES OFFICE.

WANTED—CHANGE OF APARTMENT-HOUSE OR ranch; experienced; references; capable. Call Sunday, 4803, MRS. KEY, 501 Temple ST.

WANTED — 14-YEAR-OLD GIRL, STRONG AND good help, wants place to help with children. Good home and small moderate wages while in school. Address X, box 281, TIMES OFFICE.

WANTED — YOUNG WOMAN OF EDUCATION wants typewriting to do; will call for and return author's manuscript. Address C, box 490, TIMES BRANCH OFFICE.

WANTED—GERMAN GIRL (CANNOT SPEAK ENGlish) wishes situation in a refined American home. Address D, box 300, TIMES BRANCH OFFICE.

WANTED—YOUNG LADY WISHES POSITION AS housekeeper in first-class apartment-house, or to assist in management of hotel; speaks German, also; experienced. Main 2506.

WANTED — POSITION, HOUSEKEEPER, ONE OR two gentlemen or father and son, by a refined, reliable lady; good cook. Address C, box 487, TIMES BRANCH OFFICE.

WANTED — COMPETENT 15-YEAR-OLD GIRL wants place to help with cares of baby and do light housework. Address A, box 502, TIMES OFFICE.

WANTED — POSITION AS HOUSEKEEPER BY REfined woman, with interest in child; no objections

Classified Liners.

WANTED—
To Purchase, Real Estate.

WANTED—

LIST YOUR PROPERTY WITH US.

Thirty Years in California.

"We Know the Good Spots."

D. P. FLORY, Agent,

620 Consolidated Realty Bldg.,

Los Angeles, Cal.

WANTED—FROM OWNERS ONLY, HAVE LEGITIMATE BUYERS FOR RESIDENCE IN THE SIXTH PART OF TOWN OR BUSINESS PROPERTY UP TO $20,000; NO OUT OF TOWN BUSINESS; IMPROVED, UP TO $200,000; WE FURNISH BUYERS WITH CASH; DON'T GET BACKETY; drop in; take back

WANTED—TO PURCHASE, I AM LOOKING FOR some property, in California for myself and friends; must be large, producing property; no fake deals; no fancy prices; must be right; will take orange property, or business property in Los Angeles; will deal with owner only; no agents; this is no fake; this is genuine. J. C. FLOYD, A1844, 215 Mason Opera House. Main 1945.

WANTED—RESIDENCE OR INCOME. HAVE $3000 cash for BUNGALOW COURT OR residence in Boulevard district; will exchange up to $3000 on residence or $5000 on income. If you qualify. Private party. Address D, box 848, TIMES BRANCH OFFICE.

WANTED—HOLLYWOOD RESIDENCE. HAVE cash and client for same. VICTORIA HEIGHTS—FRONTLESS; grote appointed by First National Bank, $10,000. THE REAL ESTATE EXCHANGE, 407 Chamber of Commerce.

WANTED — PRIVATE PARTY WANTS LOT IN Altadena, close to car line, price not to exceed $1000, also furnish loan or build bungalow. Address Z, box 64, TIMES OFFICE.

WANTED — MODERN BUNGALOW, WEST, GIVE $2500 cash, and close-in apartment lot, $6000; clear; trade quick. Address Y, box 276, TIMES OFFICE.

WANTED — WILL PAY SPOT CASH FOR ABOUT an acre with trackage. Must be in Vernon and a bargain. Owners only. A. B. FRANKLIN, 420 Consolidated Realty Bldg.

WANTED — CHEAP ACREAGE. HAVE CASH and client wants Redondo cottage. SNAP. $4500. The REAL ESTATE EXCHANGE, 407 Chamber of Commerce.

WANTED — 7 OR 8-ROOM RESIDENCE, FROM $5000 to $7000; will pay part cash, part contract, $2500 as first payment and cook; full particulars must be given in first letter. Address C, box 481, TIMES BRANCH OFFICE.

WANTED—TWO APARTMENT-HOUSES, ONE FROM $20,000 to $50,000, the other $50,000 to $100,000. Confidence waiting. Give full particulars, description, and will assume. MISSION LAND AND WATER COMPANY, 120½ South Broadway. Phone Main 2138.

WANTED—I WILL PAY ALL CASH FOR A 7 OR 8-room strictly-modern residence, Wishire, Westlake or southwest. Will pay up to $9000 for a genuine bargain. Address Z, box 250, TIMES OFFICE.

WANTED—WE ARE WANTING A LARGE BODY of land to divide into small farms; if you have 1000 acres or up, call on, or write at once, to McLEOD & BRENNAN, 720 Grosse Bldg., Los Angeles, Cal.

WANTED—MODERN, 7-ROOM HOUSE, PREFER Wilshire district. Am buying for myself and know values, so don't answer unless you have a bargain. Address C, box 448, TIMES BRANCH OFFICE.

WANTED — 9-ROOM HOME TO $11,500; will give cash and elegant downtown family apartment, furniture and lease; principals only; have done so all summer; value $7700. Address C, box 447, TIMES BRANCH OFFICE.

WANTED—GOOD LOT IN WILSHIRE DISTRICT. for ALL LOSER, 1912, 6-room house; will assume cash. CALDWELL, 315 Trust and Savings Bldg. F5028. M. 1107.

WANTED—TO PURCHASE WESTLAKE PROPERTY to $20,000; will pay about one-third Los Angeles property, balance cash and mortgage back. Address C, box 311, TIMES BRANCH OFFICE.

WANTED—TO PURCHASE. CLOSE-IN, $50,000, INcome property. Will pay for same with $25,000 clear city property, pay cash and assume $25,000 on owners' agents or owners. DOSER, 923 Title Ins. Bldg. Main 3719. F9007.

WANTED—TO BUY, FOR CASH, GOOD LOT IN Glendale to build home on. Must be close to cars and right price. Address C, box 3175, TIMES BRANCH OFFICE.

WANT STOCK RANCH, LARGE, IMPROVED, WATered, year-around good feed, close government range, $10,000 cash bargain. Reprint describe fully. H. PERRIN, Bozeman, Mont.

WANTED — 5-ROOM, MODERN BUNGALOW ON large corner lot, walking distance, north or southwest; will pay all cash if good bargain. Address 109 S. OLIVE. Tel. Main 6900, Sunday.

WANTED—6-ROOM BUNGALOW TO $4000, FOR cash and modern bungalow, at Sawtelle. PHOELICH, 968 Van Nuys Bldg. A2779 and Broadway 917.

WANTED—PARTY WANTS A SMALL DAIRY FARM. Must be within a driving distance from Los Angeles and real bargain. Address Z, box 261, TIMES BRANCH OFFICE.

WANTED — 4-FLAT BUILDING IN GOOD LOCALity, must be a bargain and under value. Address by mail only with full particulars. Owner, 624 BERENDO ST.

WANTED — TO PURCHASE, MODERN HOUSE, close in, Long Beach, to $5000. Will give Los Angeles improved or acreage. PATTERSON, 11589; Main 7795.

WANTED—TO BUY FOR CASH, UP TO $7500, BARgain in 7 to 8-room, new, 2-story house, located from Third to Sixth. ARONSON-GALE CO., 705 H. W. Hellman.

WANTED—GOOD CLEAR BUILDING LOTS AND cash in exchange for beautiful 9-room home in the Alhambra district. Owner's side only. C. R. CRARY & SONS, 401 Title Ins. Bldg.

WANTED—TWO OR THREE ACRES FOR CHICKEN ranch, near car; gas and electricity. A. O. DOLSON, 1041 Edgeware road. Main 9397.

WANTED—CHEAP LAND SCRIP OR SOME GOOD cheap deeded land. Room 611, 430 S. BROADWAY. Main 7, F5988.

WANTED—A 5-ROOM HOUSE, NEAR CENTRAL ave. or San Pedro st.; $100 down, $20 a month. BROADWAY 4028.

WANTED—LOS ANGELES IMPROVED TO $40,000. Pay $7500 cash. $12,500 clear Eastern acreage. BERNARD VOLLMER, 306 Trust and Savings Bldg.

WANTED—LARGE TRACT OF CHEAP ACREAGE, on or near railroad; give price. Address XY, box 331, TIMES BRANCH OFFICE.

WANTED—FOR CASH, A FEW CHEAP LOTS; those way below value only considered. Room 611, 420 S. BROADWAY. Main 7, F5988.

WANTED—INCOME PROPERTY. WILL GIVE AL-falfa ranch; $20,000, $25,000 or $30,000. M. J. FERGUSON, 227 Merchants' Trust Bldg.

WANTED—LOS ANGELES IMPROVED TO $40,000. Pay $14,000 cash. Colorado irrigated ranch. BERNARD VOLLMER, 306 Trust and Savings Bldg.

WANTED—SUBURBAN LAND FOR $2200 6-ROOM modern bungalow and cash. FROELICH, 908 Van Nuys Bldg. A2779 and Broadway 917.

WANTED—UNFURNISHED, 5-ROOM APARTMENT, of 4 or 5-room cottages. State price, family two. Address C, box 198, TIMES OFFICE.

WANTED—TO PURCHASE LOT, 50 FEET FRONT, on Central, between 10th and 20th. Address A, box 2, TIMES OFFICE.

WANTED—TO BUY A BARGAIN IN WASHINGton st. real estate. Must be a decided bargain. ARONSON-GALE CO., 705 H. W. Hellman Bldg.

WANTED—I BUY REAL ESTATE IF YOU HAVE TO sell and are willing to sacrifice, see me. A2315. RALPH YOUNG, 310 Hibernian Bldg.

WANTED—FLAT BUILDING OR RESIDENCE WILL trade for new 7-room and bath. LEVITT, 704 O. T. JOHNSON BLDG.

WANTED—SUBURBAN INCOME RANCHES, OWNer, list with IRVINE, P. BEGAR, 427 Union Oil Bldg. Main 219, F1503.

WANTED—YOUR PROPERTY FOR SALE OR EXchange. Can sell or match anything. J. A. CRAIG, 720 H. W. Hellman Bldg.

WANTED—TO PURCHASE LARGE BLOCKS OF land suitable for subdividing and colonization purposes. CHARLES A. TAIT, 301 Story Bldg.

WANTED—TO PURCHASE, LOT OR SMALL HOUSE near ocean, prefer Manhattan or Hermosa. Address D, box 871, TIMES BRANCH OFFICE.

WANTED—WEST OR NORTHWEST, LARGE LOT, cash and Arizona relinquishment. Address C, box 373, TIMES BRANCH OFFICE.

WANTED—ACRE OR TWO NEAR CAR, ALHAMbra. Have $300 cash and $1200 equity in $2500 bungalow. OWNER, 133 S. Grand ave.

WANTED — BUILDING LOT UNDER $1000, FOR colored family; also bungalow, $1500; easy terms. E. FLORCKEN, 709 S. Hill.

WANTED—INCOME PROPERTY AND CASH FOR industrial to $15,000. Will assume. Phone West 2651. Address 3002 VERMONT AVE.

WANTED—TO BUY, AN OLD HOUSE, 5 TO 7 rooms, to be moved from lot. FRED WATKINS, 1742 W. 29th st.

WANTED—IF YOU HAVE A LOT OR EQUITY AND want to sell, build or exchange, see MR. EDDIE 127 Merchants' Trust Bldg. 06257. Main 5628.

WANTED—FIVE TO FORTY ACRES, CLOSE IN, state lowest cash price. Address Z, box 247, TIMES OFFICE.

WANTED — GOOD LOT IN CITY OR SUBURBS; will give good automobile and some cash. A2306. 222 LAUGHLIN BLDG. MAIN 6702.

WANTED—IF YOU HAVE REAL BARGAINS IN country property; must be good land with water, fine. LEE, 522 Van Nuys Bldg. Main 5877, 06906.

WANTED—VACANT CITY TO $200,000. PAY $75,000 cash, $125,000 clear city improved. BERNARD VOLLMER, 306 Trust and Savings Bldg.

WANTED—A GOOD LOT, WEST SIDE, $800. OR for sale, 5-room modern bungalow. Address C, box 585, TIMES BRANCH OFFICE.

WANTED—TO PURCHASE ONE OR TWO LOTS. Will pay $1200 each, good contract and cash. Address C, box 555, TIMES BRANCH OFFICE.

WANTED—TO BUY A CHEAP 4-ROOM HOUSE. Will pay $1200 cash. BROADWAY 4028.

WANTED—
To Purchase, Miscellaneous.

WANTED — DIAMONDS, OLD GOLD, ANTIQUES, bought for cash. H. B. CROUCH CO., 217 W. 6th st.

WANTED—TO PURCHASE EVENING AND AFTernoon dresses, suits, etc. Telephone Wilshire 2226. MRS. SCHLANK.

WANTED—LADIES' AND MEN'S USED CLOTHING, evening wear, etc. Positively highest prices paid. ARNOLD. Main 5745. A5737.

WANTED—TO BUY HOT-AIR BAKE OVEN FOR wood. Must be in good condition. Address C, box 329, TIMES BRANCH OFFICE.

WANTED—SHELLED WALNUT MEATS. JENKSTEEN CO., 372 S. Los Angeles st.

WANTED—FROM OWNER, NEW, WELL CONstructed, 5 or 6-room bungalow, in SOUTHWEST, that has never been occupied. If same is worth the money will pay as much as $4500 for same, giving CLEAR CASH as low, close in, NORTHWEST, values at $1000 Cash, as time payments, also amount of pay cash difference. Address Z, 222 LAUGHLIN BLDG. Main 6702.

WANTED—TO PURCHASE A RESTAURANT OR cafe; a hustler with first-class references; a real estate to substitute into lots for his owner; not a speculative commission bait, have good office equipment, and am in a position to pass sales in a satisfactory manner. Address D, box 269, TIMES BRANCH OFFICE.

WANTED—TRACT OF LAND GOOD FOR ALFALFA, CONVENIENT TO LOS ANGELES, WHERE CHEAP WATER CAN BE DEVELOPED. PRICE SUCH THAT IT WILL PAY TO SUBDIVIDE INTO SMALL TRACTS. PART CASH, SOME INCOME, BALANCE MORTGAGE. PARKER & RICE, 901 HOLLINGSWORTH BLDG.

WANTED—A PURCHASER HABEAS OF A 5 OR 6-room bungalow for a clear lot, Hollywood way, and cash.

CUNNINGHAM REALTY COMPANY,
714 Central Bldg.
Broadway 1982. Home 60190.

WANTED—HAVE CUSTOMER WAITING FOR THE best buy he is offered in a cottage or bungalow out south or southwest, for $2250 to $2500; $100 to $200 cash down and $20 per month, including interest at not over 7 per cent. Address D, box 843, TIMES BRANCH OFFICE.

WANTED—TO PURCHASE FROM OWNER, A large lot or one acre on high ground, no objections to the foothills; also will invest $25,000 where a good profit can be made on the investment. J. C. FLOYD,
A1844 215 Mason Opera house. Main 1945.

WANTED—RESIDENCE OR INCOME. HAVE $3000 cash for BUNGALOW COURT OR residence in Boulevard district; will exchange up to $3000 on residence or $5000 on income. If you qualify. Private party. Address D, box 848, TIMES BRANCH OFFICE.

WANTED—FOR CASH, SMALL INCOME, IN GOOD location, 2 or 3 flats, and will assume up to $3000 on residence or $5000 on income. If you qualify. Private party. Address D, box 848, TIMES BRANCH OFFICE.

WANTED—TO PURCHASE A TRANSFERABLE membership in the Los Angeles Athletic Club; must be cheap; will not answer to-day. Monday. Address D, box 268, TIMES BRANCH OFFICE.

WANTED — BICYCLES, BICYCLE FRAMES OR parts. Drop me a card; I will call and pay cash. BICYCLE WRECKING CO., station F, Box 614.

WANTED—HIGHEST CASH PRICE PAID FOR good second-hand ladies' and gentlemen's clothing; all calls answered promptly. Phones—HOME 24602, WEST 6126.

WANTED—A STOVE OR RANGE WITH WATER front. Must be in first-class condition and cheap for cash. Give make and price. Address Z, box 1305, TIMES OFFICE.

WANTED—TO BUY OR SELL, FOR CASH, OLD-fashioned jewelry, silverware, laces, antiques, also stamp collection. 614 W. 6TH, near Grand ave.

WANTED—TO PURCHASE 2 SECOND HAND ENgines 40 to 60-H.P. Must be in good condition; also farming machinery, horses or mules. SAMUEL HERSH, 601 H. W. Hellman Bldg.

WANTED—TOP PRICES PAID FOR LADIES' AND gentlemen's used clothing. by COHEN'S MISFIT CLOTHING HOUSE. A courteous buyer of your calls. 802 S. Spring st. F2906. Main 4024.

WANTED—SUN HOURS PAYS GOOD PRICES FOR ladies' and gent's cast-off clothing. Call, write or telephone. I call anywhere. Phones—F4281, Main 6717. 107 EIGHTH ST.

WANTED — DIAMONDS, EMERALDS, PEARLS and jewelry, any amount. Pay highest cash prices. HARRY REID, 705 Grant Bldg. Phone 11926.

WANTED — CLUB JUST ORGANIZING DESIRES to buy good second-hand billiard and pool tables, with paraphernalia complete. Quote best he seen: Address Z, box 182, TIMES OFFICE.

WANTED — SECOND-HAND STUDIO CAMERA and picture framing saw and clamp. Write 1043 FRESNO ST.

WANTED—TO BUY SECOND-HAND OFFICE desk. Call at 2313 WEST PICO or phone West 904 Monday.

WANTED — LADY'S TICKET EAST VIA DENVER or near Denver. Phone GARVANZA 798. Ask for Mr. Knight.

WANTED — IMMEDIATELY TO SHIP OUT ON ranch, windmill and tank. Engine pump, if cheap. Write 816 YALE ST.

WANTED—WANT TO BUY A STEAM PRESSING machine for pressing clothes. Address LOUIS BYRENS, Commercial Hotel, Phoenix, Ariz.

WANTED—TO BUY, SMALL CAFE FOR CASH. Give price and location; cash prize. Address A, box 31, TIMES OFFICE.

WANTED — TO BUY HAND SAW, RIP SAW AND key hole saw; also 16-inch jointer. Address C, box 509, TIMES BRANCH OFFICE.

WANTED—A DOGCART, TRAP OR PONY PHAETon suitable for a small horse; must be stylish and in good order. LINDLEY, 2100 Estate, 623 W. 16TH ST., just off Figueroa. Broadway 2207.

WANTED—TO PURCHASE 500 TO 1000 SHARES Los Angeles Investment Company stock. Address D, box 1141, Ocean Park, Cal.

WANTED—TO BUY RUBBER BELTING, T-H.P. gasoline engine and small motor. Address D, box 422, TIMES BRANCH OFFICE.

WANTED—DIAMONDS, OLD GOLD, SILVER bought for cash. THE CRAFT SHOP, Room 220-321, O. T. Johnson Bldg., Fourth and Broadway.

WANTED—6-HOLE AND 2-HOLE RANGE, ALSO canvas or tent. 1911 E. 2ND ST. Phone boyle 1006.

WANTED—TO BUY A SECOND HAND GAS RANGE 3, 4 or 5 burners. Also gas heater. Address C, box 432, TIMES BRANCH OFFICE.

WANTED—TO BUY, SECOND-HAND BUFFING head, flower portable gas tank and air pump. Address C, box 169, TIMES OFFICE.

WANTED—DIAMONDS AND JEWELRY; WILL PAY cash. MARKWELL & CO., 302 Grant Bldg., Fourth and Broadway.

WANTED—DIAMONDS, HIGHEST CASH PRICES paid. J. C. FERGUSSON, 415 Laughlin Bldg., 6 E. Broadway. Phone Main 8107 or F3216.

WANTED—SECOND-HAND GASOLINE HAND SAW; cheap for cash. Telephone BOYLE 918.

WANTED—LADIES' SEALSKIN COAT, BOX 1587, Los Angeles, Cal.

WANTED—CASH PAID FOR FEATHER BEDS. 758 SAN PEDRO ST. MAIN 1165.

WANTED—
Miscellaneous.

WANTED—I AM FROM CANADA AND WISH TO get in touch with a man or countryman, with the object of a ground-floor proposition where large profits can be made within the next 90 days; will pay cash. Address Z, box 570, TIMES BRANCH OFFICE.

WANTED—GOOD CITRUS, WALNUT OR ALFALFA property to part exchange on $6,000 apartment-house located exclusive West Adams or James Park. Will take back mortgage. Address owner, 1723 E. 4TH ST.

WANTED—TO SIGN CONTRACT WITH GOOD REALty company. Hate auto and know it. A city and county and values like a book. A small salary and commission list that will prosper. Address D, box 537, TIMES BRANCH OFFICE.

WANTED — JOURNALIST, BACHELOR, OWNING finely furnished modern flat, desires good man to share same; nominal figure; object company; references. Address D, box 335, TIMES BRANCH OFFICE.

WANTED—YOUNG MAN WHO HAS GOOD FARMing experience wants to rent a farm on shares. If you have a farm and want a reliable party and made to produce, kindly address RAY BROOKS, 3741 Wall st.

WANTED—THE CUT-RATE FURNITURE MOVING company will move all your furniture and pianos by contract for $6 or $8. Beach and country trips cheap. Both 'phones. MOVE 61459.

WANTED—SWITCHES, TRANSFORMATION MADE from your combings, $1 up; all work guaranteed. Mail called for. Phone 24692, West 6136. 731 W. 10TH ST.

WANTED — DON'T WAIT until the last minute to telephone your "Want Ad" to THE TIMES, but get it in early.

WANTED — TO PURCHASE A PERFECT BLUE white diamond; nothing under 2 carats considered. Apply 1022 W. ADAMS.

WANTED — BUSINESS CARDS, $1 PER 1000; OTHer printing in proportion. F. A. HARRINGTON, Printer, 138½ S. Spring.

WANTED — ELECTRIC CABINET, NEW OR SECond hand, will pay cash. "LADIE" HAMMAN TURKISH BATHS, 256½ S. Broadway.

WANTED—CEMENT WORK, ALL KINDS, LOWEST prices, good work, by day or contract. Inquire PHONE 75356.

WANTED — ORDERS FOR HAND EMBROIDERED lingerie and baby layettes. Phone WEST 1549.

WANTED—BOOKS BOUGHT. DAWSON'S BOOKSHOP, 518 S. Hill. F8250. Main 3820

WANTED—GOOD PONY TRAP OR DOG CART FOR small horse. DUDLEY, 203 Story Bldg.

WANTED—
Furniture.

WANTED—WE PAY THE VERY HIGHEST CASH price for all kinds of furniture, household goods, merchandise, etc., any quantity. We also sell on commission and advance cash on consignments. A trial will convince you and we are always at your service. We have the largest, best equipped and oldest auction house in the State. REED & HAMILTON, Auctioneers, 1049 S. Broadway and Main. Phone Broadway 7900; Home F2545.

WANTED—TO BUY, WE WILL PAY ALL YOU ask for second-hand household furniture, crockery, bric-a-brac, rugs, bedding, tops, stoves, desks, suit cases, trunks, tools of all kinds or any old thing you don't want. One piece or house full. Deals covered promptly. Phones—HOME 24692, WEST 6136.

WANTED — WE PAY MORE CASH FOR FURNIture, household goods, merchandise, etc., than any firm in the city; any quantity; also sell on commission. Largest and oldest established auction house in California. REED & HIGGINS, auctioneers, 1501-5-5 S. Main st. Phones: 25679, Main 1209.

WANTED—WE BUY ALL KINDS HOUSEHOLD AND office furniture, rugs, stoves, etc., for cash. ARNOLD FURNITURE CO., 143 E. 7th. PHONE Main 8295.

WANTED—FURNITURE TO FURNISH MY HOME; famed oak dining table and chairs, brass bed, rugs, rockers; do not want cheap goods. Address Z, box 1411, TIMES OFFICE.

WANTED—FURNITURE, HOUSEHOLD GOODS, ANY amount, for cash. Be sure to call us before you sell. J. SUGARMAN AUCTION AND COMMISSION HOUSE, 112-16 Court st. F4810, Main 3114.

WANTED—FURNITURE FOR TWO CLEAR ARCH Beach lots. Address D, box 302, TIMES BRANCH OFFICE.

WANTED—TO EXCHANGE—FOR FURNITURE OF nice flat, or bungalow, will give good to-ro. MAIN 1908, F2407, SUB, MEGREAL, or KNAPP.

WANTED—TO BUY, DINING-ROOM TABLE, must be good and cheap. APARTMENT 12, 1824 Bond st. Phone 25712.

WANTED—I WANT TO PURCHASE GOOD FURNIture, one room or private home; will pay cash. Address D, box 422, TIMES BRANCH OFFICE.

WANTED — FURNITURE, RUGS, OFFICE FIXtures, stoves and ranges, GEO. W. DEWEY, 720-722 S. Main. F5196. Main 1908.

WANTED—PARTY DESIRES TO PURCHASE 5 OR more rooms of furniture. PHONE 22594.

TO LET—
Furnished Rooms.

TO LET—

NEW HOTEL BROADWAY.
250 ROOMS.
OPPOSITE COURTHOUSE.
205 N. BROADWAY.

One block from new postoffice and car service in all directions; all light and airy rooms; free telephone in rooms, elevators, hot water, steam heat; private baths, roof garden; every modern convenience. Rates 75c to $2 per day, $4 to $6 per week with private baths, $6 to $12. Remodeled completely, and is now one of the brightest, cleanest and most attractive first-class hotels in Los Angeles.

FREE BUS FROM ALL TRAINS.

You Will Feel at Home at
THE NEW HOTEL BROADWAY.

TO LET—THE MOUNT VIEW.
Most Pleasant Home in City.
FIFTH AND HOPE STS.

Live high, getting fine, pure air, and plenty of sunshine that is needed for rooms in winter, a very comfortable homelike house; light, clean and cheerful single rooms and apartments; only three minutes' walk to Broadway; our location is the best and general arrangements of house excellent. Have vacant several nice, large, light and airy pleasant single rooms, at $3.25 to $4 per week; also nice small apartments at $3.25 and $5.50. Phone F4623; BROADWAY 7179.

TO LET—THE HOTEL
FIREPROOF HOTEL

Will be ready soon. Call and make your choice of rooms before they are all gone. Rooms with baths furnished.

$30 PER MONTH UP.
838 S. GRAND AVE.

TO LET—NEWLY FURNISHED OUTSIDE ROOM IN private family, nice residence district, 15 minutes' walk from 5th and Broadway. Hot and cold water, bath, phones, use of parlor, piano and porch. A good home for one or two young men. Only $10 or two $14 a month. 908 FRANCISCO ST. Phone Broadway 6348.

TO LET—
MERCER HOTEL.

Just opened, all outside rooms, with private bath, telephone, steam heat, hot water all the time, $4 per week and up. 1347 S. HILL ST. Phone Main 9012.

TO LET—TWO LARGE FURNISHED SUNNY rooms with alcoves, private bath, suitable for two or four gentlemen, comprising second-story sunny house, reasonable to right party. Also two single rooms. Permanent parties only, with good references. Phone HOME 23447.

TO LET—LARGE, HANDSOMELY FURNISHED south front, first floor room, or suite of 2 rooms, also second floor, large east room, use of bath. Housekeeping in either if desired. Close-in, 1 block from Figueroa, between 8th and 9th. 1029 LINCOLN ST.

TO LET—AT 1053 SHATTO ST. NEAR BURLINGton, splendid furnished room to refined party in a prettily newly furnished flat, private family, morning and evening meal if desired, three blocks from Westlake Park. Take Loop car. Phone WILSHIRE 2159.

TO LET—WALKING DISTANCE, NEAR WEST 6th st., large outside rooms, new modern house, garage; nice parlor, porches, phone, bath, high ground high class location; $3.50 per week. 421 UNION. Take 1st and 6th-st. Loop car on Spring or 5th.

TO LET—AT 1053 SHATTO ST., NEAR BURLINGton, splendid furnished room to refined party in a prettily newly furnished flat, private family, morning and evening meal if desired, 3 blocks from Westlake Park. Take Loop car. Phone WILSHIRE 2159.

TO LET—FURNISHED FOR HOUSEKEEPING, 2 connecting sunny rooms, grate and heated, gas range, bath, large yard, $12. 1213 S. LOS ANGELES ST.

TO LET—NICE QUIET SUNNY WELL FURNISHED front room, also kitchenette, suitable for lady, desirable, half block from Pico car. Parlor with piano; also bath and phones. 21612.

TO LET—HOTEL LYNN, 151 S. BROADWAY, OUTside room, with running water, $1.75 per week and up.

TO LET—CLEAN, ELEGANTLY FURNISHED ROOM with bath, suitable for two; permanent people desired, $2 223 S. GRAND, Flat No. 1. F2309.

TO LET—SUNNY, FINELY FURNISHED ROOMS, single or en suite, suitable for club of young men; housekeeping if desired; heat, bath, electric light, and walking distance, 215 N. HOPE. Phone BROADWAY 2744.

TO LET—LARGE FURNISHED ROOM WITH Usk of piano, light housekeeping if desired; walking distance, 849 GOLDEN AVE. Phone Broadway 6335.

TO LET—1, 2 OR 3-ROOM SUITE, WITH OR without housekeeping; good gas; walking distance, 623 W. 16TH ST., just off Figueroa. Broadway 2207.

TO LET—LARGE, SUNNY FURNISHED FRONT room, suitable for a gentleman. Phone 52414. 902 S. BURLINGTON.

TO LET—ONE LARGE, SUNNY WELL-FURNISHED front room, also one sunny room, use block east of Westlake Park. 1919 ORANGE ST. Phone 55280.

TO LET—TWO ELEGANT FRONT UPPER SUNNY housekeeping rooms for housekeeping; $20, including bath. 1251 S. VERMONT AVE. Pico car. West 6986.

TO LET—NICE LARGE HOUSEKEEPING ROOM, suitable for elderly lady, nice quiet home; rest for small services rendered. 1026 LINCOLN ST., near 9th and Figueroa.

TO LET—TO YOUNG MAN, GOOD HABITS; NEAT sleeping porch; close to walking distance; private family, references required, $5 month. Call forenoons. 925 S. HOPE ST.

TO LET—VERY DESIRABLE SUNNY ROOM FOR gentlemen; nice location, private home; walking distance or car service; rent reasonable. 1424 WEST 8TH ST.

TO LET—1 OR 2 ROOMS AND KITCHENETTE. Private entrance, furnace heat; large yard. 1642 N. HARVARD BLVD.

TO LET—A GARAGE AND FRONT ROOM IN PRIvate house, furnace heat. Private entrance. Reasonable. 1642 N. HARVARD BLVD.

TO LET—TWO ROOMS FOR LIGHT HOUSEKEEPing, one room light housekeeping, sunny, newly furnished, phone, bath, 1007½ W. 11TH ST.

TO LET—WILL RENT PART OF MY BUNGALOW to lady; prefer one employed during day; use of kitchen. Phone WEST 2936.

TO LET—EXCEPTIONAL OPPORTUNITY FOR business man. Well furnished front room with lavatory; garage if desired. Private home, best white district. Close in. PHONE 55679? for appointment.

TO LET—THREE NEWLY FURNISHED, SUNNY rooms for light housekeeping, reasonable, bath and phone. 1256 N. KINGSLEY DRIVE, South Hollywood 123 E.

TO LET—A FEW VERY DESIRABLE ROOMS IN private residence, near Westlake Park. 701 BEACON ST.

TO LET—FURNISHED ROOMS, WESTLAKE DIStrict, 2 nicely furnished rooms. Reasonable. 734 CORONADO ST.

TO LET—TWO NICELY FURNISHED ROOMS, in private family, close in. Gentleman preferred MAIN 7309.

TO LET—FINELY FURNISHED ROOMS IN PRIvate home, short walking distance. One room with private bath and bathing. High-class business men preferred. 647 ST. PAUL AVE., Corner Orange st.

TO LET—NICELY FURNISHED ROOMS, ELECTRIC lights, bath and phone; finely located; keys and city rooms; light housekeeping rooms. 127½ N. BROADWAY, near First st. Ex. 18.

TO LET—NICE HOMELIKE APARTMENTS, ALSO single rooms. THE JEFFERSON, 1784 W. Jefferson.

TO LET—FURNISHED, LARGE, AIRY BEDROOM, middle-aged lady preferred. VERMONT 5293. 1419 W. 87TH DRIVE.

TO LET—LARGE BAY WINDOW FRONT ROOM, with small kitchen, close in, $10 and small room, $5. 1717 MAPLE AVE.

TO LET—ROOM IN PRIVATE HOME, BREAKFAST if desired. Beautiful location. Phone WEST 4786.

TO LET—COMPLETELY FURNISHED HOUSEKEEping rooms, single or en suite, hot water, heat, private balcony, wall beds, leather furniture, garage; adults. 149 WEST 46TH ST. South 2424.

TO LET—NICELY FURNISHED ROOM TO GENtleman. Reasonable rent. Good windmill well water every room. You will like the Watson.

TO LET—2 NICELY FURNISHED SUNNY ROOMS and bath connected; gas, electricity in modern bungalow with private family; close to two car lines; cheap rent to right party. Adults only. 612 Hooper ave. car to 40th st. 3031 COMPTON AVE.

TO LET—CLAYMORE ARMS HOTEL.
434 CENTENNIAL ST.

New, strictly modern, week free to permanent guests. Sunset and Temple cars. Rates $2.50 up. MAIN 6960, 61946.

TO LET—ATTRACTIVELY FURNISHED COOL AND airy room in private residence, coat and houselike, near 2 car lines and alley. Within walking distance; rent reasonable. Phone WILSHIRE 2320. Call 623 Westlake ave.

TO LET—LARGE SUNNY FRONT ROOM WITH 2 single beds; also large sleeping porch, in a modern home in the Westlake district; will rent very reasonable to permanent party. 745 S. UNION AVE. Phone 507076.

TO LET—NEW, MODERN HOME, WILSHIRE DIStrict, large rooms, bath and sleeping porch, hot water any time; garage; breakfast if desired. One block from five car lines. One or two gentlemen. PHONE 53620.

TO LET—HANDSOME FRONT SUITE ROOMS, ALSO single room; all well furnished. In private family, Westlake district, running hot and cold water, Can give breakfast if desired; reasonable rates. 707 VALENCIA. 54079.

TO LET—FURNISHED ROOMS AND GARAGE. foothills at Hollywood. Fine place for semi-invalid or business men with auto who desire quiet place. References. Phone 57185. Address X, box 18, TIMES OFFICE.

TO LET—CHOICE FRONT ROOM, LARGE AND sunny, for young gentleman who enjoys home comforts and a strictly modern house. 1 block from Home Phone 52846. 2223 W. EIGHTH ST.

TO LET—FURNISHED ROOM, SUNNY AND WELL heated, for business man or woman. References exchanged. 707 W. 30TH ST. University car line. Phone 22257.

TO LET—FURNISHED ROOMS FOR LADIES OR gentlemen in private home. Modern conveniences. Will arrange for light housekeeping if desired; references exchanged. Phone 21177. 3028 W. 6TH ST.

TO LET—IN REFINED WESTLAKE HOME, LARGE, sunny east-front suite, with running water, adjoining bath; with breakfast; suitable for two or three young people. Call 945 S. BONNIE BRAE.

TO LET—LARGE SUNNY CORNER FRONT ROOM, very nicely furnished and complete for light housekeeping, gas plate, two car lines; $11 per month. 428 WEST 107TH. Phone West 6042.

TO LET—THREE FURNISHED OR UNFURNISHED rooms, double floor, 1050 DEWEY AVE. West 11th car. Cheap to right party. No objection to children.

TO LET—CLEAN COSY FRONT ROOM WITH SAL-ony, hot bath, electric light; 6 minutes' walk from Hamburger's. 812½ FRANCISCO ST. Only $2 per wk.

TO LET — 2 OR 3 SUNNY WELL FURNISHED rooms, screen porch, light housekeeping, cheap to desirable permanent tenants. 1611 WEST 10TH ST. between Union and Hoover.

TO LET — LARGE AIRY ROOMS, HOMELIKE place, everything furnished, with or without housekeeping, reasonable. 2018 BRIGHTON AVE. West Adams car.

TO LET—TWO BEAUTIFULLY FURNISHED FRONT rooms, en suite or single, walking distance. 126 S. LUCAS ST., south of First street.

TO LET—2 LARGE NEATLY FURNISHED CONnecting rooms on the first floor for light housekeeping, gas and electricity furnished; phone in the house. 1739 MAPLE AVE.

TO LET—COMPLETELY FURNISHED HOUSEKEEping rooms, single or en suite, hot water, heat, private balcony, wall beds, leather furniture, garage; adults. 149 WEST 46TH ST. South 2424.

TO LET—NICELY FURNISHED ROOM TO GENtleman. Reasonable rent. Good windmill well water every room. You will like the Watson.

TO LET—2 NICELY FURNISHED SUNNY ROOMS and bath connected; gas, electricity in modern bungalow with private family; close to two car lines; cheap rent to right party. Adults only. 612 Hooper ave. car to 40th st. 3031 COMPTON AVE.

TO LET—CLAYMORE ARMS HOTEL.
434 CENTENNIAL ST.

New, strictly modern, week free to permanent guests. Sunset and Temple cars. Rates $2.50 up. MAIN 6960, 61946.

TO LET—ATTRACTIVELY FURNISHED COOL AND airy room in private residence, coat and houselike, near 2 car lines and alley. Within walking distance; rent reasonable. Phone WILSHIRE 2320. Call 623 Westlake ave.

TO LET—LARGE SUNNY FRONT ROOM WITH 2 single beds; also large sleeping porch, in a modern home in the Westlake district; will rent very reasonable to permanent party. 745 S. UNION AVE. Phone 507076.

TO LET—NEW, MODERN HOME, WILSHIRE DIStrict, large rooms, bath and sleeping porch, hot water any time; garage; breakfast if desired. One block from five car lines. One or two gentlemen. PHONE 53620.

TO LET—HANDSOME FRONT SUITE ROOMS, ALSO single room; all well furnished. In private family, Westlake district, running hot and cold water, Can give breakfast if desired; reasonable rates. 707 VALENCIA. 54079.

TO LET—FURNISHED ROOMS AND GARAGE. foothills at Hollywood. Fine place for semi-invalid or business men with auto who desire quiet place. References. Phone 57185. Address X, box 18, TIMES OFFICE.

TO LET—CHOICE FRONT ROOM, LARGE AND sunny, for young gentleman who enjoys home comforts and a strictly modern house. 1 block from Home Phone 52846. 2223 W. EIGHTH ST.

TO LET—FURNISHED ROOM, SUNNY AND WELL heated, for business man or woman. References exchanged. 707 W. 30TH ST. University car line. Phone 22257.

TO LET—FURNISHED ROOMS FOR LADIES OR gentlemen in private home. Modern conveniences. Will arrange for light housekeeping if desired; references exchanged. Phone 21177. 3028 W. 6TH ST.

TO LET—IN REFINED WESTLAKE HOME, LARGE, sunny east-front suite, with running water, adjoining bath; with breakfast; suitable for two or three young people. Call 945 S. BONNIE BRAE.

TO LET—LARGE SUNNY CORNER FRONT ROOM, very nicely furnished and complete for light housekeeping, gas plate, two car lines; $11 per month. 428 WEST 107TH. Phone West 6042.

TO LET—THREE FURNISHED OR UNFURNISHED rooms, double floor, 1050 DEWEY AVE. West 11th car. Cheap to right party. No objection to children.

TO LET—CLEAN COSY FRONT ROOM WITH SALony, hot bath, electric light; 6 minutes' walk from Hamburger's. 812½ FRANCISCO ST. Only $2 per wk.

TO LET — 2 OR 3 SUNNY WELL FURNISHED rooms, screen porch, light housekeeping, cheap to desirable permanent tenants.

Classified Liners.

TO LET— Unfurnished Flats.

TO LET—HANDSOME HOME.

2749 RAYMOND AVE.

$60—Five, 8-room, strictly modern, artistic house, east front, hardwood floors throughout, breakfast-room, buffet kitchen, all conveniences. Will build garage if desired. Rent only $60. Reference required.

CROAKE & McCANN, 229 Douglas Bldg. Phones—A1812, Main 3450.

TO LET—7 ROOMS WITH SLEEPING PORCH IN exclusive West Adams district near St. James Park. Hardwood hallway, solid mahogany and white enamel finish, large tile bathroom with recess tub, extra toilet and lavatory. New and absolutely first-class in every detail. Living-room 20x17, garage and storage room, heat, janitor service; hot and cold water and gas range in basement included. F10018, 2nd floor.

TO LET—ST. JAMES PARK.

Elegant new upper suite flat, beautifully finished, large living-room and dining-room, imported wall coverings, fine hardwood floors throughout, beautiful rooms, fine outlook in front, in the park, has tennis court, garage, heat, water and janitor service furnished; also lower suite, range and water heater; in fact, the most complete home imaginable. Call 25408, Sunday, MAIN 3148 or A5810.

TO LET—UNFURNISHED FLAT, 3 ROOMS, dressing room, tile bath, large closets, sleeping porch, 2 dispersering beds, hardwood finish, beautiful decoration, side oven range, porcelain refrigerator, inlaid linoleum, automatic heating system and water heater. Garage. Phone WEST 1304.

PICO HEIGHTS, TWO-STORY HOUSE IN TWO flats, first and third floors, five rooms each, just completed. Polished floors, white enamel kitchens and bathrooms, $25. Exceptionally fine mountain views from houses. Large grounds. Lawn and all sides. Fine car service. 1124 HARVARD BLVD., or Chas. Kelly, 2500 West Pico.

TO LET—BEAUTIFUL NEW FOUR-ROOM BUNgalow flat, sun all day. Imposing chalet building, high, sightly location. Paved street, gardens in evidence. Fumed oak living and dining-room, white enameled bedroom, bath, kitchen, disappearing bed, ornate buffet, casement windows, Chittenden range, hot water heater. 1124½ CROWN HILL.

TO LET—STRICTLY FIRST-CLASS 4-ROOM FLATS just completed, at 402 West 23d st. Automatic water heater, automatic heating system, gas range, inclosed sleeping porch, including garage, $40; inducement to parties renting for a year. Now coming on the premises with keys or from 1 to 3 P.M. Saturday. Telephone VERMONT 2111.

TO LET—ELEGANT NEW CORNER FLAT, N.E. COR. OLIVE AND VERNON, near Moneta-ave. car. Large open parlor, dining-room, white beauty tile sanitarily decorated; gas range; linoleum; beautiful bath; garage, $17; adults.

TO LET—BRAND NEW FOUR-ROOM UPPER flat, two built-in beds, gas stoves, hot water, linoleum and gas range in kitchen. Rent $22. Take West 11th st. car to Union avenue, walk one block south to 1045 Union avenue.

TO LET—UNFURNISHED UPPER SUNNY FLAT, hardwood floors, built-in bed and other built-in features. Very desirable locality and low rent reasonable. 1108 WEST 25TH ST. Broadway 2672; F2585.

TO LET—$18 AND $20 PER MONTH, JUST completed, modern 4-room flats, hardwood floors, pretty built-in effects and two Holmes disappearing beds. In aristocratic part of city. Come and see them. 1445 CARROLL AVE.

TO LET—UNFURNISHED, A NEW MODERN 5-room apartment flat, carpet south, A complete home, built-in conveniences, hot and cold water, Frisco range, large yard. Phone Red Car 1217 MAGNOLIA AVE. Adults only.

TO LET—TWO UPPER FLATS, 3 ROOMS, bedroom, reception and bath, hardwood floors, built-in effects; two beds in each apartment. Low front porch. 125 MILES ST sing 29175. Price $18.

TO LET—MODERN FOUR-ROOM UPPER 107th and Normandie, $15, water paid. Positively nothing like it for the money in city. Phone

TO LET—$18 MONTHLY, WATER PAID, 5-ROOM lower flat, cash front, high location, reliable bath water. Call 1 to 5 P.M. Saturday or Sunday, 1045 E. VERMONT AVE. Phone 50383.

TO LET—$25; 6-ROOM UPPER FRONT BRICK flat, hardwood floors, built-ins, tubs, hot water. 926 WEST 16TH ST. Close in, house open.

TO LET — WESTLAKE DISTRICT; NEW 4-ROOM flat; large porches, gas range, linoleum on kitchen and bath, bungalow. Bonnie Brae and Westlake west. 1845 W. 12TH ST.

TO LET—CHOICE OF 4 SPLENDID FLATS, JUST completed, 5 rooms 4 rooms, garage; hot water, well located. 1847 W. 23D ST. WEST 7084.

TO LET—4-ROOM FLAT. ALL THE LATEST built-in effects, hardwood floors. Take Moneta or Grand ave. cars to 39th st. Apply 3929A SOUTH HILL. Smith 6139.

TO LET—4-ROOM FLAT. MODERN IMPROVEments; rent $25. Take Sunset Blvd. car, get off at Fremont ave., walk 1½ block south. 942 EVERETT ST., rear. Berman.

TO LET—UNION SQUARE REALTY HEADQUARters has rented your property, and no charge for listing. See ADELIA HICKMAN, 2500 South Union ave. West 592; Home 22445.

TO LET — ATTRACTIVE 4-ROOM FLAT, ALL modern conveniences; handy to car lines, etc. Near Westlake Park; garage; adults. Inquire 751 OBONADO. Phone Home or Wilshire 2222.

TO LET—NEW, CLOSE DISTRICT, 5-ROOM, UP-TOdate 4-room lower flat; most beautiful in city; rent $35; adults only. W. J. KELLY, 352 I. W. Hellman Bldg. Main 8010; F2010.

TO LET—WEST ADAMS DISTRICT, HANDSOME flat, upper and lower sleeping porches, large rooms, hardwood terrace; modern; chalet house. 2621 JULIET ST.

TO LET—BEAUTIFUL NEW COLONIAL 7-ROOM flat, exclusive West Adams district, hardwood floors, sun room, piano, garage, janitor service, $80. PHONE 74260.

TO LET—WESTLAKE DISTRICT, NEW FOUR-room flat, mantel, built-ins, linoleum on kitchen and bath. Between Bonnie Brae and Westlake ave. 1845 WEST 12TH ST.

TO LET—3 LOVELY ROOMS, FLAT, MODERN, unfurnished; ideal location. Will build garage. 1421½ CATALINA ST.

TO LET—$15, MODERN, UNFURNISHED FLAT, 3 rooms, bath, sleeping porch, large closets, 253 NORTH CARONDELET. Wilshire 2253.

TO LET—CLOSE IN, 4 ROOMS, BATH, ALL LATEST BUILT-IN EFFECTS; $28 MONTHLY. HOME 24624.

TO LET—4-ROOM FLAT, BRAND NEW, SUNNY, every built-in feature, high-class section. Price or 1428 ott. Adults. 1417 2ND AVE.

TO LET—$10 3-ROOM SUNNY FLAT, CLOSE IN, wall bed. Inquire 409 S. BEAUDRY. Wilshire 2761.

TO LET—SWELL NEW 4-ROOM FLAT, CLOSE to Catholic Church. Garage. 120 E. 47TH ST. South 1035.

TO LET—4-ROOM NEW MODERN FLAT AND garage, beautiful location, best car line. PHONE 77600.

TO LET—PLEASANT MODERN 4-ROOM FLAT ON first floor; $15; lighting water, to good tenants. Phone GARVANZA 502.

TO LET—5 ROOM FLAT, $22.50. FIND KEY AT store next to house. 3051 GRATTAN ST.

TO LET—3 LARGE, LIGHT, AIRY, UP-TO-DATE rooms, bath, sleeping porches, garden, garage. Adults. 1016 S. FLOWER.

TO LET—THE BEST VENTILATED 4 ROOM FLAT with bath, in the city; nearly new car line, $15.50. Owner, 4701½ COMPTON AVE.

TO LET—NEW 5-ROOM FLAT, SLEEPING PORCH. Close in. 177 LOMA DRIVE. Crown Hill car. $30. per month.

TO LET—HAVE YOU SEEN THE ATTRACTIVE 3-room flats, conveniently located, just north of Pico, at 1227 HOOVER.

TO LET—FINE UP-TO-DATE FOUR-ROOM FLAT, decorations, etc. Lake district. 1029 PARK VIEW. West 711th st. car.

TO LET—UPPER AND LOWER, NEW BRICK, modern, five-room flats with gas ranges. Westlake district. 263 SOUTH BONNIE BRAE.

TO LET—NEW MODERN FOUR-ROOM FLAT, stone front, near 3 car lines. 1731 SOUTH UNION AVE. Phone West 4417.

TO LET—FIVE-ROOM MODERN FLAT, WALKing distance. 723 MERCHANT ST., or call owner, GARVANZA 775.

TO LET—THREE-ROOM COTTAGE FLAT, $12 A month, walking distance. 725 East 14TH. Phone 24078. Broadway 3265.

TO LET—FOUR-ROOM FLATS, JUST FINISHED, all modern conveniences. North corner BUNKER HILL and BOSTON. $25.

TO LET—2 NEW UNFURNISHED FLATS, $18 AND $15. 820 Jefferson. Good location. Phone WEST 639.

TO LET—WESTMORELAND DISTRICT, BEAUTIful, 7-room colonial cottage, fine view, 4 rooms, 2 sleeping porches, garage, $45. 1911 W. MAGNOLIA.

TO LET—WESTLAKE DISTRICT, 2 BRAND-NEW 4-room flats every modern convenience, 2 beds; adults only. 1111 WESTLAKE AVE.

TO LET—BEAUTIFUL NEW UPPER FLAT WITH garage, West Adams district, 2506½ RAYMOND AVE. West Adams car to Raymond.

TO LET—TWO MODERN, UP-TO-DATE, 4-ROOM flats, just completed. Inquire 2812 BUDLONG AVE.

TO LET—BEAUTIFUL BUNGALOW-FLAT, 6 SUNNY rooms, high ground, near park; garage; $17.50. 645 S. CHICAGO.

TO LET—FLAT 4 ROOMS, MODERN AND NEW, $15; adults. See it today. $17.50 per month. 343 W. 39TH ST.

TO LET—WESTLAKE DISTRICT, LOWER FLAT, 5 rooms, tile bath, large sunny rooms, modern; 2 car lines. PHONE 54181.

TO LET—FOUR-ROOM FLAT, OAK FLOORS, GAS range, linoleum on kitchen and bathroom, large closets. 2417½ W. 43RD ST. Vermont 4709.

TO LET—HIGH-CLASS FLATS, JUST COMPLETED, in Wilshire district, corner New Hampshire ave. and 6th street, 6 rooms, sleeping porch.

TO LET—CLOSE-IN, FIVE NICE SUNNY ROOMS, adults only. 128 S. BUNKER HILL.

TO LET—$27.50, FOUR-ROOM UPPER SOUTH flat. PHONE 54295; in Westlake Park district.

TO LET—4-ROOM MODERN FLAT, CLOSE IN, west. $15. 265 N. FREMONT AVE. Main 7626.

TO LET—MODERN 3-ROOM FLATS, UPPER AND lower, BUILT-IN EFFECTS; $28 MONTHLY. HOME 24624.

TO LET—4-ROOM FLAT, BRAND NEW, SUNNY, every built-in feature, high-class section. Price or 1428 ott. Adults. 1417 2ND AVE.

TO LET—$10 3-ROOM SUNNY FLAT, CLOSE IN, wall bed. Inquire 409 S. BEAUDRY. Wilshire 2761.

TO LET—SWELL NEW 4-ROOM FLAT, CLOSE to Catholic Church. Garage. 120 E. 47TH ST. South 1035.

TO LET—4-ROOM NEW MODERN FLAT AND garage, beautiful location, best car line. PHONE 77600.

TO LET—PLEASANT MODERN 4-ROOM FLAT ON first floor; $15; lighting water, to good tenants. Phone GARVANZA 502.

TO LET—5 ROOM FLAT, $22.50. FIND KEY AT store next to house. 3051 GRATTAN ST.

TO LET—3 LARGE, LIGHT, AIRY, UP-TO-DATE rooms, bath, sleeping porches, garden, garage. Adults. 1016 S. FLOWER.

TO LET—THE BEST VENTILATED 4 ROOM FLAT with bath, in the city; nearly new car line, $15.50. Owner, 4701½ COMPTON AVE.

TO LET—NEW 5-ROOM FLAT, SLEEPING PORCH. Close in. 177 LOMA DRIVE. Crown Hill car. $30. per month.

TO LET—HAVE YOU SEEN THE ATTRACTIVE 3-room flats, conveniently located, just north of Pico, at 1227 HOOVER.

TO LET—FINE UP-TO-DATE FOUR-ROOM FLAT, decorations, etc. Lake district. 1029 PARK VIEW. West 711th st. car.

TO LET—UPPER AND LOWER, NEW BRICK, modern, five-room flats with gas ranges. Westlake district. 263 SOUTH BONNIE BRAE.

TO LET—NEW MODERN FOUR-ROOM FLAT, stone front, near 3 car lines. 1731 SOUTH UNION AVE. Phone West 4417.

TO LET—FIVE-ROOM MODERN FLAT, WALKing distance. 723 MERCHANT ST., or call owner, GARVANZA 775.

TO LET—THREE-ROOM COTTAGE FLAT, $12 A month, walking distance. 725 East 14TH. Phone 24078. Broadway 3265.

TO LET—FOUR-ROOM FLATS, JUST FINISHED, all modern conveniences. North corner BUNKER HILL and BOSTON. $25.

TO LET—2 NEW UNFURNISHED FLATS, $18 AND $15. 820 Jefferson. Good location. Phone WEST 639.

TO LET—WESTMORELAND DISTRICT, BEAUTIful, 7-room colonial cottage, fine view, 4 rooms, 2 sleeping porches, garage, $45. 1911 W. MAGNOLIA.

TO LET—WESTLAKE DISTRICT, 2 BRAND-NEW 4-room flats every modern convenience, 2 beds; adults only. 1111 WESTLAKE AVE.

TO LET—BEAUTIFUL NEW UPPER FLAT WITH garage, West Adams district, 2506½ RAYMOND AVE. West Adams car to Raymond.

TO LET—TWO MODERN, UP-TO-DATE, 4-ROOM flats, just completed. Inquire 2812 BUDLONG AVE.

TO LET—BEAUTIFUL BUNGALOW-FLAT, 6 SUNNY rooms, high ground, near park; garage; $17.50. 645 S. CHICAGO.

TO LET—FLAT 4 ROOMS, MODERN AND NEW, $15; adults. See it today. $17.50 per month. 343 W. 39TH ST.

TO LET—WESTLAKE DISTRICT, LOWER FLAT, 5 rooms, tile bath, large sunny rooms, modern; 2 car lines. PHONE 54181.

TO LET—FOUR-ROOM FLAT, OAK FLOORS, GAS range, linoleum on kitchen and bathroom, large closets. 2417½ W. 43RD ST. Vermont 4709.

TO LET—HIGH-CLASS FLATS, JUST COMPLETED, in Wilshire district, corner New Hampshire ave. and 6th street, 6 rooms, sleeping porch.

TO LET—CLOSE-IN, FIVE NICE SUNNY ROOMS, adults only. 128 S. BUNKER HILL.

TO LET—$27.50, FOUR-ROOM UPPER SOUTH flat. PHONE 54295; in Westlake Park district.

TO LET—4-ROOM MODERN FLAT, CLOSE IN, west. $15. 265 N. FREMONT AVE. Main 7626.

TO LET—MODERN 3-ROOM FLATS, UPPER AND lower, BUILT-IN EFFECTS; $28 MONTHLY. HOME 24624.

TO LET—ATTRACTIVE 4-ROOM FLAT; BUILT-IN effects; rent $26. MAIN 7700.

TO LET—2-ROOM UPPER FLAT, NICE AND CLOSE in; adults. 929 VALENCIA.

TO LET—7-ROOM FLAT, 120 N. FLOWER ST. Rent $29. Water included.

TO LET—UNFURNISHED 3-ROOM FLAT. GAS range, linoleum; bed, WILSHIRE 1701.

TO LET—NEW, 5-ROOM FLAT, WALKING DISTance; adults; rent $22.50. 629 N. GRAND.

TO LET—4-ROOM NEW MODERN FLATS, $25. 2075 SAN MARINO, near Magnolia.

TO LET— Unfurnished Flats.

TO LET—UNFURNISHED OR PARTLY FURNISHED, one-half of cottage, $16 per month; large, sunny rooms arranged separate for one family, with private hot water tank, screen with wood and gas ranges, also some furnishings if desired; will furnish all wood for winter absolutely free; quick service to business section. 415 N. BEAUDRY AVE.

TO LET—BEAUTIFUL NEW UPPER FLAT, FURnace heat, water furnished by owner, hardwood floors throughout, vacuum cleaning system, sleeping porch, fixtures; car service, 1425 MALVERN AVE., phone 21141. Two families. Rent $42.

TO LET—

Good 6-room modern flat, large rooms, fine location, 844 W. Washington, rent $30, water paid and lawn taken care of by owner. Inq. G. GRIFFITH, 306 California Bldg. F1536; or Main 1536.

TO LET—BEAUTIFUL NEW 4-ROOM FLAT, ALL the latest built-in features; hardwood floors, beautifully papered, fireplace, large porches, front and back lawn, towers, 20 minutes ride from town, cor. E. 20TH ST. south Tenn.

TO LET—VERY ATTRACTIVE UNFURNISHED flat, 4 rooms and extra large bath, hot water at all hours; furnace heat, one call bed and ironing-board. Price $30. Garage if desired. 1040 S. BONNIE BRAE.

TO LET—UNFURNISHED 4-ROOM FLAT ON 3RD st. near Olive st., close in near Angels Flight. Rent $35, water paid. CHAS. MANN, 3237 Wright & Callender Bldg., 4th and Hill sts. F4111, Main 4060.

TO LET—NEW FOUR-ROOM MODERN UNFURnished flat, built-in bed, gas range, adults. With or without garage. West Adams street district, 2954 HOBART BLVD. West Jefferson street car, inquire upstairs.

TO LET—MODERN, 4-ROOM BUNGALOW FLAT; all conveniences. $250½ 50. HOPE. Come and see it.

TO LET—UPPER MODERN FLAT, 3 ROOMS AND bath, all built-in features, clean and new, most up-to-date flats in the city for the money, $18 and $20. 4035 S. FLOWER.

TO LET—THE MOST ATTRACTIVE, UP-TO-DATE flat in the city, on beautiful Westmoreland ave., convenient to 2 car lines. 934 WESTMORELAND AVE.

TO LET—6-ROOM, EAST FRONT, UPPER FLAT; ALL MODERN CONVENIENCES. HAS THE SUN ALL DAY. ADULTS ONLY. 1532½ SOUTH BURLINGTON.

TO LET—LARGE, UPPER FLAT, HAVING FOUR bedrooms, sun parlor, large living room, yard and screens cared for, ½ block from Westlake Park, sightly and sunny. 516 CARONDELET ST.

TO LET—UNUSUALLY DESIRABLE, SUNNY FOUR-room, second-story flat, an up-to-date equipments furnace, fine room and locality, vermont and 8th st. car. 2823 SAN MARINO ST.

TO LET—FOUR ROOMS, MODERN UPPER OR lower, select neighborhood, fine lawns, and yard for; adults, $20. 427 W. 23D ST. Grand ave. car, between Grand and Figueroa.

TO LET—BEAUTIFUL SUNNY SIX-ROOM UPPER flat, hardwood floors, up-to-date in every way. Adults only. 1403 CONSTANCE ST. Pico car line, 18th st. cars.

TO LET—TO ADULTS, SWELL FOUR-ROOM UPper flat, all modern conveniences. $22. Hollywood or Angeles Heights cars to laundry. Phone Broadway 5092. 1122½ BELLAVUE AVE.

TO LET—NEW 3-ROOM FLATS; 2 DISAPPEARING beds, 2 dressing-rooms, built-in features, hardwood floors, special rates. 1045-1047 WEST 42ND ST. Main 1776; F4648.

TO LET—VERY ATTRACTIVE UPPER FIVE-ROOM flat. Every modern convenience. Only $20 month. 1353 W. 20TH ST. Phone West

TO LET—STRICTLY MODERN NEW FOUR-ROOM unfurnished flats, a splendid house with latest high-class improvements, just finished. 1324 NEW HAMPSHIRE AVE., near West Pico st.

TO LET—UNFURNISHED, A NEW 6-ROOM FLAT, also 4-room flat, garage. 2824 FRANKLIN AVE. between Hoover and Hoover. Take West 9th st. car. Phone 55776.

TO LET—WILSHIRE DISTRICT, JUST COMPLETed, strictly modern, two bedrooms, disappearing bed, high class and reasonable. 114 S. VENDOME. Take Bimini Bath car.

TO LET—ONE LOWER NEW 4-ROOM AND DRESSing-room flat, on south side, strictly modern; floral streets; new car line. 4006 S. MAIN. Call and see it. Adults.

TO LET—TWO MODERN FLATS, FURNISHED OR unfurnished, 3 wall beds, hardwood floors throughout; garage. 4626 WALL ST. Maple ave. car.

TO LET—NEAR SHRINE AUDITORIUM. 3-ROOM unfurnished flat, hardwood floors, two built-in beds, cabinet kitchen. Apply premises. 2247 ROYAL ST. Phone 20718. West Jefferson car.

TO LET—NEW, MODERN 4-ROOM FLAT, DAVENport bed, gas range, linoleum, kitchen and bath, stair carpet, $23 a month. 129 WEST 42ND PLACE.

TO LET — ONE BLOCK SOUTH OF WESTLAKE Park, 4-room flat, just like new, cabinet kitchen, bath and linoleum to white, oak floors; adults. Key at 2217 W. 8TH ST.

TO LET—3 OR 6-ROOM UNFURNISHED FLATS. All modern conveniences, sleeping porch, hot water, janitor's service; garage. Apply 727 E. BONNIE BRAE.

TO LET—3-ROOM MODERN UNFURNISHED FLAT. 1030½ S. BONNIE BRAE.

TO LET—MODERN COTTAGE FLAT IN WESTLAKE district, 7 rooms and sleeping porch. 908 GRAND VIEW.

TO LET—1901½ SANTEE, MODERN 3-ROOM upper flat, wall bed, bath, close in, walking distance; only $12.50; water paid. Phone BROADWAY 7009.

TO LET—UNFURNISHED, NEW FLAT, 6 ROOMS, ground floor, $25, sleeping porch, Arroyo View Seminole College of Fine Arts, 5-cent fare. PHONE 20607.

TO LET—A DANDY LITTLE FLAT, 4 ROOMS AND bath. Fireproof building. 1½ BIXDY ave., owners, 1580 West Jefferson, upstairs, Rooms 1, 2 and 3. Phones, 72469; West 425.

TO LET—CLOSE IN, RENT REASONABLE, FOUR-room modern flat. 1014 VALENCIA ST., Pico Heights car.

TO LET — JUST COMPLETED 5-ROOM FLATS, very nice block from car, $22. 1425 GOLDEN GATE AVE. 509433.

TO LET—NEW, ARTISTIC 4-ROOM FLAT, BUILT-in features, including 2 beds, beautifully furnished. 1421 W. Ninth car. 2970½ FRANCIS AVE. 54464.

TO LET—DANDY SUNNY FURNISHED OR UNfurnished housekeeping rooms. Reasonable and close in at 213 E. 14TH.

TO LET—5-ROOM FURNISHED FLAT, MODERN conveniences, first reasonable. Walking distance to Third and Hill sts. Call at 268 N. FREMONT AVE.

TO LET—4-ROOM FLAT, COMPLETELY FURnished, private entrance and bath, $20. Phone South 81258. 735 EAST WASHINGTON ST.

TO LET—FURNISHED, 5 ROOMS, GOOD BATH, instantaneous heater, gas, electric lights and water furnished. 23RD AND GRAND. Call Home

TO LET—NICELY FURNISHED 4-ROOM FLAT, also unfurnished flat, close in, 453 N. GRAND AVE. Phone Vermont 3079.

TO LET—$20 MONTH, NICELY FURNISHED LOWer flat, with bath, newly renovated, large, airy rooms; best car service in city. Call today. 607 E. 30TH ST.

TO LET—AN ATTRACTIVE FRONT FLAT, FACING Alvarado Terrace, 6 sunny rooms, all conveniences; close in. 1320 BONNIE BRAE. Pico car.

TO LET—MODERN, NEWLY FURNISHED FLATS, 1564½ NORTH BEAUDRY AVE.; rates. 11589. MAIN 1790.

TO LET — COMPLETELY FURNISHED, 3-ROOM cottage flat, private bath, gas, electricity. Adults only. 1217 SIXTH ST.

TO LET—MODERN 4-ROOM FLAT. PRIVATE bath, sleeping porches, ideal close-in location, $25. 1310 ORANGE ST. Wilshire 116.

TO LET—NICELY FURNISHED, 3-ROOM FLAT, with bath, close in. 223 S. GRAND. Summer rates.

TO LET—NEW, BEAUTIFULLY FURNISHED 3-room flat, hot water, with garage, wall located. 1447 W. 23D.

TO LET—5-ROOM FURNISHED FLAT, LARGE porches, electricity and water paid, near Euclid and Stephenson car, $22.50. 934 EUCLID AVE.

TO LET—7-ROOM SUNNY UPPER FLAT, WITH piano, suitable for sub-letting; walking distance. 1524½ E. FIGUEROA. 24556.

TO LET—3-ROOM FURNISHED FLAT, $16. UNfurnished, $11. Good location. 1701½ SOUTH UNION.

TO LET—MODERN 3-ROOM FLAT, NEAR HOLLYwood High School, half block from car line. 1628 LA SPALMAS. 57719.

TO LET — FLAT OF 3 OR 4 LARGE, LIGHT, well-furnished rooms, modern, fine neighborhood near car line. 412 W. 31ST ST.

TO LET—3 SUNNY ROOMS, BATH, SLEEPING porch; Swiss chalet; new; complete; clean; near park, clean. 417720.

FOR SALE—FURNITURE 6-ROOM FLAT, SLEEPing porch, 2 beds, $30. Car rent 4 rooms. PHONE 55062.

TO LET—FINE LOWER FRONT FLAT, NEWLY furnished, 4 large rooms and bath, nice outlook, reasonable. 212 N. GRAND AVE.

TO LET—$15 AND $20 MONTHLY, 2 AND 3-ROOM flats; newly furnished; modern and convenient in every respect; walking distance. 939 SUNSET BLVD.

TO LET—FURNISHED, SUNNY UP-TO-DATE FLAT, 3 rooms and bath, furnace heat, front land back porches. 1416 ALVARADO TERRACE.

TO LET—FURNISHED 4-ROOM FLAT, TWO BEDS, bath, no children or dogs, walking distance, 916½ DENVER AVE. Third street west of Figueroa.

TO LET — 4-ROOM AND 3-ROOM FLAT, FURnished or unfurnished. 1502 MAGNOLIA.

TO LET—FOR LEASE. FOR LEASE.

TO LET—FOUR ROOMS, BATH, SLEEPING porch, corner Bonnie Brae and Girard. Adults. Phone 908375.

TO LET—2 ROOM FLAT, ALL CONVENIENCES, walking distance, cheap to right party. Adults. 620 N. GRAND.

TO LET—WESTLAKE DISTRICT, 1029 S. BONNIE Brae, an attractive, furnished bungalow flat, very pretty and new, furnace, garage.

TO LET—NEW FLATS, BETWEEN WESTLAKE Park, Bimini Baths; 2-room, furnished and unfurnished. 128 S. VENDOME. 557214.

TO LET—TWO-ROOM FURNISHED FLAT, TWO persons only, everything furnished. Call after 5 o'c., 927 LINCOLN ST.

TO LET — FURNISHED, THREE ROOMS, TWO wall beds, private bath. Very reasonable rent. 1908 S. GRAND AVE.

TO LET—ONE NEW STRICTLY MODERN 3-ROOM flat, 1510 W. 28TH ST.

TO LET—DESIRABLE FOUR-ROOM FLAT. 2823 SAN MARINO ST.

TO LET—5-ROOM FURNISHED FLAT, PIANO. 1436 BOND ST. Adults.

TO LET—4-ROOM FURNISHED LOWER FLAT, 1421 S. HILL. COR. 15TH ST. (Adults.)

TO LET—TWO ROOMS, LOWER FLOOR. 25474. 233 WEST 25TH.

TO LET—FLAT 4 ROOMS, MODERN AND NEW, $20 per month. 143 W. 39TH ST.

TO LET— Furnished Flats.

TO LET—

IN ST. JAMES PARK.

Elegantly furnished flat, beautiful paintings Turkish rugs, etc.; 7 rooms, outdoor sleeping porch, maid's room, garage, heat, gas range, water heater; janitor service included; also has fine tennis court. This is a complete home. Owner of lease wants to travel one year or more. Call 22052. MRS. AYRES.

TO LET—WILSHIRE-WESTMORELAND DISTRICT. Artistically furnished flat, an unusual opportunity to rent a pretty upper corner 5-room flat, bright with sunshine, has southwestern exposure and unobstructed view of Vermont avenue. Living-room and dining-room are furnished in Stickley and Spanish leather, carrying out the tones of brown. There are two real bedrooms, one in white enamel furniture, the other in colonial mahogany with four poster bedstead. Open on private balcony. West 9th st. car to Vermont, walk one block south to 2963 SAN MARINO ST. Rental $55. Adults. Phone 54949.

TO LET—IN WESTLAKE DISTRICT, IN LOVELY private home, three large sunny connecting rooms well furnished; porch, ten windows, east, south and west exposure; tiled bath; linen closet; hardwood. Reasonable. West Ninth car. 920 GRATTAN ST.

TO LET—LOWER, 5-ROOM FLAT WITH DISAPpearing beds, screen porches, closets, etc. Modern in every particular. Between Maple ave. car line and the Pacific car line; close in; within walking distance to business center, near fine schools and churches, $18 a month. 2416 TRINITY ST. Wilshire 3568.

TO LET—BEAUTIFUL 4-ROOM FURNISHED FLAT, with piano, hot and cold water, paid, 6 closets, all built-in features, modern; 2 car lines, adults; bus a bargain for refined people. 6500 PASADENA AVE.

TO LET—2-ROOM UPPER SOUTH FLAT. GAS, electricity, 2 toilets, hair and Ostermoor mattresses. Washington and University cars, near Polytechnic and grammar schools; no small children or pets. 1825½ S. FIGUEROA ST.

TO LET—BRAND NEW FURNISHED FOUR-ROOM flat, every modern convenience, built-in effects, rooms, plenty of sunshine and excellent view of the hills. Sunset Blvd. and Coronado st. 130. OWNER. F2006.

TO LET — SPLENDID UPPER SUNNY 6-ROOM flat, all furnished, only quarter block from Westlake Park. Also 6-room lower flat, all modern; come out and look them over, location and price will please you. 4731½-471 LAKE ST.

TO LET—BEAUTIFUL FURNISHED FOUR-ROOM flat, sleeping porch, tiled bath, hardwood floors, close to two car lines. 1504 REID ST. Pico Heights. Convenient for four adults. $22.50. South 3409. Call Monday.

TO LET—WILL LEASE FOR 6 MONTHS OR 1 year, nicely furnished modern, sunny, 6-room upper flat with sleeping porch. 3111½ GRAND. Reasonable to right party. Home Phone 21807.

TO LET—$22.50, FULLY FURNISHED FLAT, 4 beautiful rooms and bath, large living-room, two bedrooms, kitchen, high ground, fine view, near 3 car lines. South Pasadena car. 208 N. AVENUE 63.

TO LET — UPPER FOUR-ROOM FLAT, NEW, sunny, hardwood floors, telephone, built-in buffet and other features; every convenience. Rent $30 per month. 1127 WEST 23RD ST. Phone 4157 DRIVE. Take Grand-ave. car. Phone 29150.

TO LET—FOUR ROOMS AND BATH, EVERY modern convenience; rooms and plenty of sunshine; very close in, $30, adults. 212 S. FREMONT. Phones 60431; Main 6970.

TO LET—NEWLY FURNISHED 4-ROOM FLAT, disappearing beds and built-in effects; also 5-room flat, unfurnished; large lawns, best locality. 1047 SOUTH FLOWER and Hoover. Take West 9th st. car.

TO LET—LOWER FLAT CONTAINING 5 LARGE, sunny rooms, completely furnished; porch, yard and flowers; University neighborhood. $25. Take University car to 1st st. Home 21807.

TO LET—REASONABLE, 3-ROOM AND BATH FURnished flats, unusually comfortable and convenient, clean, airy, sunny. McPHAIL APARTMENTS, 212 N. Grand ave.

TO LET—WESTLAKE, COOL, CLEAN, COZY, handsomely furnished flat, fronts living-room, 2 beds, $25; garage if desired. 840 CARONDELET. W. 9th car.

TO LET—CORNER, 5-ROOM SUNNY FURNISHED flat, sleeping porch, excellent neighborhood, car service. Adults. References, $32.50. PHONE 23204.

TO LET—FURNISHED FLATS, 4 AND 5 ROOMS, private front and rear porches, steam heated, janitor service; high-class Westlake district. ROYAL COURT PLACE, 5th ave. and Wilshire.

TO LET — NEW ATTRACTIVELY FURNISHED flat, 3 rooms and bath, modern, every convenience, $22.50 per month. 1010 WEST 24TH ST. Phone 22717.

TO LET—$25, FIVE ROOMS AND BATH, AC-commodations for 4 or 5 adults, clean, modern, water and phone paid. 126 S. GAYES. N. Broadway car.

TO LET—IF YOU WISH TO RENT A VERY AT-tractive 5-room lower flat for $25, call at 1823 S. ALVARADO ST. Washington car. Telephone 21744. Adults only.

TO LET—ELEGANT 7-ROOM UPPER BUNGALOW flat, artistically furnished, fine lawn and flowers, and flowers, half block from Westlake Park. 442 S. ALVARADO.

TO LET—WILL SELL FURNITURE OF 4-ROOM flat, reasonable. Rent $15. Also furniture of 3-room flat. Bargain. Rent $22. Will rent furnished. 1422 GEORGIA. Broadway 1116.

TO LET—1402 RED HEIGHTS NEAR Westmoreland place, best six-room furnished cottage, flat, for health; very sunny, 353; fine large bungalow lawn, flowers, shade. 1402 SECOND ST. owner, 1580 West Jefferson, upstairs, Rooms 1, 2 and 3. Phones, 72469; West 425.

TO LET—CLOSE IN, RENT REASONABLE, FOUR-room modern flat. 1014 VALENCIA ST., Pico Heights car.

TO LET — JUST COMPLETED 5-ROOM FLATS, very nice block from car, $22. 1425 GOLDEN GATE AVE. 509433.

TO LET—NEW, ARTISTIC 4-ROOM FLAT, BUILT-in features, including 2 beds, beautifully furnished. 1421 W. Ninth car. 2970½ FRANCIS AVE. 54464.

TO LET—DANDY SUNNY FURNISHED OR UNfurnished housekeeping rooms. Reasonable and close in at 213 E. 14TH.

TO LET—5-ROOM FURNISHED FLAT, MODERN conveniences, first reasonable. Walking distance to Third and Hill sts. Call at 268 N. FREMONT AVE.

TO LET—4-ROOM FLAT, COMPLETELY FURnished, private entrance and bath, $20. Phone South 81258. 735 EAST WASHINGTON ST.

TO LET—FURNISHED, 5 ROOMS, GOOD BATH, instantaneous heater, gas, electric lights and water furnished. 23RD AND GRAND. Call Home

TO LET—NICELY FURNISHED 4-ROOM FLAT, also unfurnished flat, close in, 453 N. GRAND AVE. Phone Vermont 3079.

TO LET—$20 MONTH, NICELY FURNISHED LOWer flat, with bath, newly renovated, large, airy rooms; best car service in city. Call today. 607 E. 30TH ST.

TO LET—AN ATTRACTIVE FRONT FLAT, FACING Alvarado Terrace, 6 sunny rooms, all conveniences; close in. 1320 BONNIE BRAE. Pico car.

TO LET—MODERN, NEWLY FURNISHED FLATS, 1564½ NORTH BEAUDRY AVE.; rates. 11589. MAIN 1790.

TO LET — COMPLETELY FURNISHED, 3-ROOM cottage flat, private bath, gas, electricity. Adults only. 1217 SIXTH ST.

TO LET—MODERN 4-ROOM FLAT. PRIVATE bath, sleeping porches, ideal close-in location, $25. 1310 ORANGE ST. Wilshire 116.

TO LET—NICELY FURNISHED, 3-ROOM FLAT, with bath, close in. 223 S. GRAND. Summer rates.

TO LET—NEW, BEAUTIFULLY FURNISHED 3-room flat, hot water, with garage, wall located. 1447 W. 23D.

TO LET—5-ROOM FURNISHED FLAT, LARGE porches, electricity and water paid, near Euclid and Stephenson car, $22.50. 934 EUCLID AVE.

TO LET—7-ROOM SUNNY UPPER FLAT, WITH piano, suitable for sub-letting; walking distance. 1524½ E. FIGUEROA. 24556.

TO LET—3-ROOM FURNISHED FLAT, $16. UNfurnished, $11. Good location. 1701½ SOUTH UNION.

TO LET—MODERN 3-ROOM FLAT, NEAR HOLLYwood High School, half block from car line. 1628 LA SPALMAS. 57719.

TO LET — FLAT OF 3 OR 4 LARGE, LIGHT, well-furnished rooms, modern, fine neighborhood near car line. 412 W. 31ST ST.

TO LET—3 SUNNY ROOMS, BATH, SLEEPING porch; Swiss chalet; new; complete; clean; near park, clean. 417720.

FOR SALE—FURNITURE 6-ROOM FLAT, SLEEPing porch, 2 beds, $30. Car rent 4 rooms. PHONE 55062.

TO LET—FINE LOWER FRONT FLAT, NEWLY furnished, 4 large rooms and bath, nice outlook, reasonable. 212 N. GRAND AVE.

TO LET—$15 AND $20 MONTHLY, 2 AND 3-ROOM flats; newly furnished; modern and convenient in every respect; walking distance. 939 SUNSET BLVD.

TO LET—FURNISHED, SUNNY UP-TO-DATE FLAT, 3 rooms and bath, fur

Classified Liners

Classified Liners.

TO LET—Furnished Houses.

TO LET — ELEGANTLY FURNISHED, TURKISH rugs, fine paintings and beautiful furnishings, with lots of sterling silver, stationary, etc.; has reception hall, music-room, living-room, conservatory, dining-room downstairs, lounging-room, 3 bedrooms, with large sleeping porches, 2 baths and maid's room upstairs; fine furnace and wood heater, also wiremesh, in basement; big factory garage, will hold 4 cars; also room and bath for man. Should rent for $100 per month. This is a complete home. The lot is 218 feet deep. My governor will keep it for at any expense. Call 25409 Sunday, or MAIN 8148, A3525.

TO LET—OUR HOME, MOST BEAUTIFULLY LOcated and furnished in Laguna beach, with six-car auto garage, surrounded by park of palms and flowers, and overlooking the ocean coast line for miles, San Clemente and Catalina Islands; grandest spot on all the Pacific Coast, to quiet, refined couple only; rent $55 for three months, or $75 for five months. See owner, MR. VANSICKLE, 803 So. Grand. Home 10484, business Broadway 4051.

TO LET—EXCELLENT STORE, LARGE ENOUGH FOR, AND SUITABLE FOR, ANY LINE OF BUSINESS ADAPTED TO THE BEST PART OF SPRING STREET. GOOD LEASE. ADDRESS D, BOX 520, TIMES BRANCH OFFICE.

TO LET—MUST BE RENTED MONDAY; 8-ROOM beautifully furnished Wilshire residence, paved street, sewer, garage, furnace, piano, china, linen; $100 per month. Will accept modest in part lease to right party. Take Commonwealth car or West Eighth car. 2915 SUNSET PLACE. 50717

TO LET—COMPLETELY FURNISHED, N.W. 6-room, modern bungalow; hardwood floors, Sunset heater, paved street, close to car; no children; with or without piano. Call this afternoon or evening, 1014 WEST 58TH PLACE. Vermont-Manchester car

TO LET—ONLY $15 MONTH TO STEADY TENANT, 4 cool 4-room cottage, completely furnished, 2 beds, bath, toilet, gas, good neighbors, neat and clean. Call today or 9 p.m. Sun. Rear house, 1495 EAST 47TH ST. Hooper-ave. car.

TO LET — FURNISHED, PLEASANT LITTLE 2-room shack in the rear; without; rent $10 a month, including electric light; references required. HOME PHONE 71082.

TO LET—FURNISHED HOUSE, $75; BEAUTIFUL home, furnished, piano, with 7 large rooms and sleeping porch, in best location in Gamotta Park. A lease for less than 3 months. For information call owner.

TO LET—A NEW BUNGALOW, ONE LARGE room, bathroom and kitchenette, furnished for housekeeping, $15 per month to adults only. Water paid. 202 W. 42ND PLACE. 20854.

TO LET—IN WILSHIRE DISTRICT, SEVEN-ROOM bungalow, completely furnished, will lease for one or two years, adults only; references exchanged. Apply afternoons only. 827 S. ORANMORE PLACE.

TO LET—AT HERMOSA BEACH, NO. 49 20TH ST., new 6-room bungalow, 3 bedrooms, fine basement, near car and ocean. 7 months at $20. Reasonable. Call on owner.

TO LET—FURNISHED 7-ROOM COTTAGE, CHOICE location, piano, mahogany furniture, for 6 months to adults. Price $30. Bath. Address R, box 20, TIMES BRANCH OFFICE.

TO LET — COMPLETELY FURNISHED 5-ROOM modern bungalow, yard, flowers, good car service. Available now. $15 per month. This is a complete home. The lot is 218 feet deep. My governor will keep it for at any expense. Call 25409 Sunday, or MAIN 8148, A3525.

TO LET—MODERN BUNGALOW HOME, 6 ROOMS and sleeping porch, nicely furnished, piano, choice neighborhood, close-in. Apply owner, 1015 W. 42ND PLACE. Phone Vermont 924.

TO LET—8-ROOM LARGE HOUSE, FURNISHED complete, price $40; will give lease for 10 months. 1408 S. Wilton Place. Key first door south. H. L. MILLER & CO., 208-4 Union Oil Bldg.

FOR SALE—WILSHIRE DISTRICT, THIS MODERN 5-room bungalow, modern throughout, at a sacrifice of $2000, including furniture, $1500 cash will handle this; must sell, owner leaving city. Call Sunday only, 131 N. KINGSLEY DRIVE.

TO LET—WE HAVE ANY KIND OF HOUSE, BUNgalow, flat or apartment you want in any city, Hollywood or Pasadena. INDEPENDENT RENTAL CO., 325 Title Insurance Bldg. Broadway and Spring.

TO LET—FURNISHED 5-ROOM BUNGALOW, NEWLY FURnished, half block from car line. Garage. Moderate rent if taken for year, by reasonable person. 1007 ALVARADO ST. ALVARADO PLACE.

TO LET—MODERN BUNGALOW HOME, 6 ROOMS and sleeping porch, nicely furnished, piano, choice neighborhood, close-in. Apply owner, 1015 W. 42ND PLACE. Phone Vermont 924.

TO LET—SEVEN-ROOM MODERN BUNGALOW, 2008 West 28th st. Fully furnished, nice lawn, yard, garage; piano; good neighborhood; reasonable rent. WILSHIRE 6.

TO LET—EIGHT-ROOM MODERN, FURNISHED fronting Exposition park, large sleeping room for girls. School No. 708 W. 40TH PLACE south 1021.

TO LET—$25, FOUR ROOMS, SCREEN PORCH and bath. Fully furnished, close in. 1418 CONNECTICUT ST. Apply 1419½ W. 11th st. Phone 526871.

TO LET—FIVE-ROOM FURNISHED BUNGALOW, water paid, gas and electricity, near new Occidental College. See MR. EKLOF at end line of York blvd. car. Address box 286, TIMES branch office.

TO LET—COMPLETELY FURNISHED SIX-ROOM house, three bedrooms, hardwood floors, piano, residence street, close-in, Albany, near 16th. Phone West 6984, evenings.

TO LET—MODERN, NEW AND UP-TO-DATE 8-room bungalow furnished, beautiful residence district. On corner; block off yellow car. Address E, box 78, TIMES OFFICE.

TO LET—FURNISHED, 4 ROOMS AND BATH, large lot, garage. No Longine st., Hollywood. Key at 5106 HOLLYWOOD BLVD., corner of Normandie.

TO LET—FIVE ROOM BUNGALOW, NICELY AND completely furnished, light, sunny rooms, beautiful view, near foothills. 1625 ALEXANDRIA AVE., Hollywood car.

TO LET—ELEGANTLY FURNISHED MODERN 8-room bungalow, Slaughter house, near Washington; will lease $75 per month. 62656.

TO LET—MY BEAUTIFUL FURNISHED BUNGAlow, strictly modern, sleeping porch, rear right to right party. 646 HAZELHURST ST.

TO LET—3-ROOM FURNISHED COTTAGE, 5 MINutes walk from Courthouse, $16. 717 TEMPLE ST.

TO LET—BEAUTIFULLY FURNISHED HOME IN Wilshire district; 9 rooms; furnace; Harland china; oriental rugs, player piano. Call Sunday from 1 to 6 o'clock. 3834 KINGSLEY DRIVE.

TO LET—8-ROOM HOUSE, NICELY FURNISHED, piano, lawn, close in. Call between 9 and 5. Phone 52838, 495 HARTFORD AVE.

TO LET—NICELY FURNISHED, 5-ROOM COTTAGE, 1 room, $16. 813 E. 9TH ST.

TO LET—5-ROOM COTTAGE, 2 BOOMS RENTED pays rent; bath, large yard, close in, $225 buys furniture. 910 WEST 20. PARSONS.

TO LET—BEAUTIFULLY FURNISHED NEW 6TH st.-room bungalow, piano, garage; choice location; will lease. 2162 WEST 51ST ST. Phone owner, WEST 4464.

TO LET—COMPLETELY FURNISHED MODERN bungalow, built-in bed, hardwood floors, etc. $25, water paid and lawn cared for. 3425 TALLMAN ST. 24605. Sunday.

TO LET—$25; CLOSE IN, 5-ROOM HOUSE, RICHLY furnished. Best location. 1563 WEST FIRST. Broadway 6855.

TO LET—ROSE COVERED 5-ROOM FURNISHED modern bungalow, first-class condition, $40 month; rent; no small children. Phone 74847. 1731 S. FREMONT PLACE, West 28th st.

TO LET—ADULTS, NEW, MODERN SEVEN-ROOM, elegantly furnished house; piano, electricity, gas, furnace; select neighborhood; in half block 3 car lines. 1437 WEST 25TH ST.

TO LET—FURNISHED, 5-ROOM BUNGALOW, sleeping porch; 1 block car. 1701 NO. AVENUE 56. Take Garvanza car marked York boulevard, get off at York boulevard and Avenue 56.

TO LET—SIX ROOMS AND SLEEPING PORCH completely furnished, $25, water paid; four months worth. 710 NORTH AVENUE 64. Annandale car. Broadway 4098, 30544.

TO LET—THE 7-ROOM COZY COTTAGE, 452½ rear of new building, 262 NORTH RENO ST. Convenient to Temple street car. Adults. Good as a home.

TO LET—COMPLETELY FURNISHED, 6 ROOMS and sleeping porch, on corner lot. Good neighborhood. $28. Terms for lease. 2808 EAST 33D, Boyle Heights.

TO LET—IF YOU ARE LOOKING FOR A COMfortably furnished home in select neighborhood, call 72917 today or MAIN 6135 tomorrow. Harvard boulevard, near Washington. Rent $25.

TO LET—ADULTS ONLY, RENT ALL OR ANY part of sunny, six-room, newly-furnished house, lawn, garden and chickens. Moneta and Maple ave. cars. 841 WOOD. 41877 Ex.

TO LET—OWNER EMPLOYED WILL RENT COMplete furnished 6-room bungalow, southwest, finishing piano, in exchange for room and board. Phone WEST 3826.

TO LET — 4-ROOM MODERN COTTAGE, 451 JUANITA AVE. Take Hollenbeck car, get off at Temple street. Walk two blocks east; no children. WILSHIRE 1922.

TO LET — OR LEASE, $15 MONTH, 5-ROOM furnished cottage, bath, close to car. Sunset, Santa Monica line; cars to Hoover, walk one block south. 1022 MYRA.

TO LET—4-ROOM BUNGALOW, FURNISHED, 2 baths, piano, furnace, garage for 2 machines. Nice lawn, lease for one or two years; rent $35. WILSHIRE 5408.

TO LET—$30 FURNISHED, 5-ROOM BUNGALOW, North St. Andrews place; 2 bedrooms; piano. Will lease for six months. Phone A14631; MAIN 8808.

TO LET—$14, FURNISHED D, PLASTERED COTtage, 2 extra large piazzas, rooms, porch, bath, pantry, closets, gas, lawn, flowers, water paid. 1415 E. 53RD ST.

TO LET—TWO-STORY 6-ROOM COMPLETELY furnished modern home, 3 bedroom furniture, large shed in rear; $25 per month, including water and care of yard. 1027 WEST 25TH ST.

TO LET—$12; 5-ROOM FURNISHED COTTAGE. One place for small family; gas, water and electric lights. 807 N. SOTO ST. Brooklyn ave. car. Boyle Heights.

TO LET—7-ROOM RESIDENCE IN OAK KNOLL, large grounds; large oak trees, everything in fine shape. Will lease for six months at $50 per month. PHONE 54626.

TO LET—FURNISHED, EXTRA FINE SIX-ROOM bungalow in the swell Gamotta Park district, South Pasadena, large lot 91x150, covered with all kinds of fruit and flowers. See this at once. 1078 LA FRANCE AVENUE, South Pasadena.

TO LET — 5-ROOM BUNGALOW, FURNISHED completely, in Glendale, 20 minutes' ride from L. A. or P. E. car. $25 including water. PHONE GLENDALE 8372.

TO LET — FURNISHED, HOLLYWOOD COURT 4-room bungalow, hardwood floors, fine place, sleeping porch, tile bath, 1029 ARGYLE AVE. Phone Holly 1700.

TO LET — FURNISHED 8-ROOM BUNGALOW, Westlake district, 3 bedrooms, furnace, east front. 343 S. BENTON WAY. Phone Wilshire 2309.

TO LET — 5-ROOM HOUSE FURNISHED, MODern conveniences, good car service. 1403 E. 50TH ST. Rent $17.50.

TO LET—Furnished Houses.

TO LET—QUIET, BEAUTY.

FURNISHED COTTAGE FLATS AND BUNGALOWS. IF YOU WISH TO ENJOY THE BEAUTY AS WELL AS THE CLIMATE OF CALIFORNIA AT ITS BEST, COME TO THE SUNNY FLATS AND BUNGALOWS AT 5101 TO 5121 BUBO ST., HIGHLAND PARK.

TO LET — BEAUTIFUL, STRICTLY MODERN 6-room bungalow in splendid neighborhood in the sentiment, completely furnished, including Stein-way piano. Absolutely clean and in fine neighborhood, really an attractive home. Garage and nice yard. References required, rent $55, water paid. PHONE 77456.

TO LET—COMFORTABLY FURNISHED BUNGAlow, east front, 4 rooms and sleeping porch white enameled kitchen, bed and bathrooms, open fireplace, gas heater, buffet, all new, large porches, 3 car lines; few minutes to business center; take suburban car to 819 LAKEHURST AVE., at Echo Park.

TO LET—OR LEASE, BEAUTIFULLY AND COMpletely furnished 9-room residence, every convenience, large sunny pleasant rooms, large yard, garage, on high choice location, within 10 minutes walking distance west of Broadway, this is worth looking at if you really want a home. Phone Feeds or MAIN 2400 for an appointment.

TO LET—WE HAVE VACANT TODAY TWO NICE little furnished bungalows, one is 2 bedroom st., 4 rooms and bath, at $35. The other 1137 Cotton st., 4 rooms and bath, $25.

CONSERVATIVE INVESTMENT COMPANY, 306 Citizens National Bank Bldg.

TO LET—MODERN 5-ROOM COMPLETELY AND finely furnished bungalow, piano, garage with cement floor, $40 per month. 1706 MAGNOLIA AVE.

TO LET — ELEGANTLY FURNISHED 7-ROOM bungalow, cement drive and garage, good location. Call 1321 W. 47TH ST.

TO LET — MODERN, COMPLETELY FURNISHED house, also 2-room sleeping tent. West Adams district, rent reasonable. PHONE WEST 1746.

TO LET — 7-ROOM HOUSE, NICELY FURNISHED, Highland Park district, beautiful view, modern, references required. PHONE 20299.

TO LET—NICELY FURNISHED SIX-ROOM MODern bungalow, near Moneta car line, adults only. 424 W. 47TH PLACE. Phone 29142.

TO LET—WELL FURNISHED MODERN 6-ROOM cottage near car, nice lawn. Call 852 BRYAN ST.

TO LET—SIX-ROOM BUNGALOW, COMPLETELY furnished at 181 W. 42D ST. Three good beds. If you want a nice place it will suit you. Rent $32.

TO LET—THREE-ROOM COTTAGE, WALKING distance, adults. 900 GOLDEN AVE.

TO LET—Stores, Offices, Business Sites.

TO LET—

STORES
LOTS OFFICES
HOTELS
APARTMENT-HOUSES.
ROOMING-HOUSES.
WAREHOUSES
GARAGES GARAGE SITES.
INDUSTRIAL AND FACTORY SITES
GROUND LEASES

SEE
RENTAL DEPARTMENT,
R. A. ROWAN & CO.
200 Title Insurance Bldg.

TO LET—

NEW STORES.
Southwest Corner 7th and Olive.
Two stores, 16x108 ft.
One store, 32x108 ft.
One store, 16x60 ft.
Two stores, 16x70 ft.
Low rents, 5-year leases, fronts to suit. See W. F. JEFFRIES CO., 117 Winston st. Phone Main 1050, 10059. "Agent at property."

TO LET—

IN MERCANTILE PLACE.

We have vacant today a good store room at No. 212. It is 30x40 feet, and rents for $170 a month.

At No. 211 we have a half store room, 30x40, which we will rent for $80 a month.

C. WESLEY ROBERTS COMPANY, Agents. 503 Citizens National Bank Bldg.

TO LET—A FINE NEW BRICK WAREHOUSE, 5000 SQUARE FEET FLOOR SPACE; RAILROAD SPUR IN THE HEART OF THE INDUSTRIAL DISTRICT. CLOSE IN AND CAN BE LEASED FOR TERM OF YEARS AT $100 PER MONTH. A FINE OPPORTUNITY FOR SOME MANUFACTURING CONCERN. ROBERT MARSH & CO., 215-224 TRUST AND SAVINGS BLDG., 6TH AND SPRING STS. 10175. MAIN 5045.

MR. PROPERTY OWNER, CONVERT THAT vacant or empty storeroom now an expense to you into a good paying proposition by listing same with us for rent or lease. Thousands of people are looking for desirable locations for various business enterprises.

HOLLIS & RENEAR, 401 Van Nuys Bldg. 7th & Spring. Phone 60680, Broadway 4292.

TO LET — 15 TO 60 FEET ON SPRING STREET between 6th and 7th streets. Will give 5-year lease. Reasonable rent. MR. WOOD, 947 Title Insurance Bldg. F1882. Main 2507.

TO LET — PART OF NICELY FURNISHED OFFICE suite; will be free to lady who will answer phone calls for a business man who is out of the office one-half of time. Address E, box 294, TIMES OFFICE.

TO LET — ATTRACTIVE PRIVATE OFFICE, OUTside room, light and airy, unfurnished except carpet extentions, both phones and use of large and handsome reception room included, responsible references required, rent reasonable, see it, 832 VAN NUYS BLDG., 7th and Spring.

TO LET—SPRING STREET STORE FOR LEASE, south of Fifth; fine growing location; about 3000 sq. ft. of floor space. A change in our affairs prompts us to give this up. We cannot in the city thoroughly before selecting this. West side of street. We are not agents. Address C, box 290, TIMES BRANCH OFFICE.

FOR LEASE — STORE, SOUTH SPRING STREET, near 8th, reasonable rent, good lease, fine for any business, also other good locations. BIRNBAUM INVESTMENT COMPANY, 235 H., W. Hellman Bldg.

TO LET — IF YOU ARE NOT SATISFIED WITH your location, or if your lease is about to expire, we can undoubtedly put you where you would like to be with a long-term lease. HOLLIS & RENEAR, 401 Van Nuys Bldg. 7th and Spring. Phone 60680, Broadway 4292.

TO LET—5-YEAR LEASE, NEW CORNER STORES in Hollywood for groceries, drugs, hardware, etc. Choicest district, with radius of 10 blocks. Call at CORNER OF SUNSET BOULEVARD AND NORMANDIE AVE., any day, from 9 a.m., to 4 p.m.

TO LET—SECOND OR THIRD FLOOR, SEMIfireproof brick building, 45x140, well lighted, suitable for light manufacturing or wholesale. Electric elevator. Railroad switch; special terms to reliable tenant. Apply 716 SANTA FE AVE.

TO LET—NICE DESK IN FIRST-CLASS BUSINESS chance and real estate office; daily papers and phone, $8 a month. ROOM 221, BYRNE BLDG., 3rd and Broadway. Harris.

TO LET—BAKERY IN GOOD LOCATION, RENT $15 per month. Call at 1523 EAST VERNON AVE.

TO LET—OFFICE SPACE WITH DESK IN LIGHT, cool office, very reasonable. 333 UNION OIL BLDG.

TO LET—THE BEST LOCATION IN CITY FOR good meat market. Rent $15. 1302 SAN PEDRO ST., South 2880.

TO LET—NEW 2-STORY GARAGE, INCLUDING large airy well furnished room, near 28th and Raymond. Electric lights. $20 per month. HOME PHONE 71060.

TO LET—Stores, Offices, Business Sites.

STORES AT 9TH AND BROADWAY; LARGE, LIGHT, LOW RENTAL; GOOD FOR ANY BUSINESS; LONG LEASES; THERE ARE GOOD; SEE US MONDAY.

NEW STORES ON SOUTHEAST CORNER 9TH AND HILL STREETS; FRONTS TO SUIT TENANTS; LONG LEASES WITH WITH VERY MODERATE RENTAL.

STORES AT 10TH AND GRAND AVE.; LARGE, AND LIGHT; LOW RENTAL; GOOD FOR ANY LINE.

STORES FOR RENT ON ALL GOOD STREETS; WE CAN HAVE A BUILDING BUILT TO SUIT YOUR NEEDS IF NECESSARY.

WE ARE ERECTING A GARAGE IN A FINE LOCATION; CAN MAKE LONG LEASE AT A VERY LOW RENTAL; FINE FOR AGENCY OR COMMERCIAL PURPOSES.

NEW STORES FOR LEASE AT 7TH AND UNION, PICO AND GRAND, 11TH AND HILL, AND OTHER GOOD CORNERS.

BEFORE DECIDING UPON A NEW LOCATION SEE OUR LEASING DEPARTMENT; OUR LISTINGS ARE COMPLETE AND AT YOUR SERVICE.

THOS. C. BUNDY & CO.,
605 SO. HILL ST. MAIN 4200.
60065. BUSINESS LEASING DEPARTMENT.

TO LET—

TWO STORES, 20X30.
ON HILL ST., NEAR FIFTH.
THESE ARE THE ONLY STORES
IN THIS LOCATION
THAT ARE FOR LEASE.
IF YOU WANT ONE
ACT QUICK!
OWL REALTY COMPANY.
SOLE AGENTS.
904-5 HOLLINGSWORTH BLDG.
SOUTHEAST COR. SIXTH AND HILL STS.

TO LET—GOOD BUSINESS PROPERTY—

FOR CAFETERIA. Fine location on busy corner. Very low rental.

FOR MEDICAL SPECIALISTS. An excellent proposition with 35 feet advertising frontage. Long lease.

FOR MERCHANT TAILOR. A choice location in right district. Look at this.

WEST SEVENTH STREET. See the new store near Figueroa; bright, light and low rent. Suitable for any business.

BARBER. One of the superior places for a first-class trade; a money-maker from the start.

GARAGE. Will build at once to suit tenant. Have a first-class repair garage, fully equipped; and can offer others at different rentals

WHOLESALE AND MANUFACTURING. We have everything in stores, lofts and buildings, with or without spur tracks, or will build to suit.

We can offer location for every line of business.

RENTAL DEPARTMENT.
BOY C. SEELEY COMPANY.
454 PACIFIC ELECTRIC BLDG.

TO LET—BRICK BUILDING NOW BUILDING ON Ninth street, next to Marsh and Strong Bldg. between Broadway and Spring. Suitable for light harbor and bath, room 50 by 75. $100 per month, ten years. Room street floor 50x75, suitable for furniture, restaurant or factory. $100 per month, ten years. Room in rear on alley, 40x50, for manufacturing, with basement. $100 per month. Second floor, same size, suitable for corset manufacturing, light manufacturing, ladies' tailor, men's tailor; all lofts 15x25 feet, 7-foot ceilings, show windows, $45 each. Ten-year leases. In five years rental will be double on each of above and no such vacancies. Leases now will make great profit at above figure.

Or will rent whole building and allow subrenting $650 per month first eighteen months, $1000 per month next 3½ years; $1200 per month next five years. Good whole floor, 4 blocked next 5 years. Good whole floor, 4 blocked for saloon purposes would only rent whole building $1200 per month.

See HOUSTON, CORE & CO.,
1008 Union Oil Bldg. A4293.

TO LET—OR FOR LEASE—

Storerooms on west side Spring street, between 7th and 8th.
Storeroom, 641 South Main st.
Storerooms in new building, S.E. corner 10th and Hill.
Storeroom, 524 South Broadway.
Storeroom, 708 Maple ave.
Storeroom, N. W. corner 9th and Spring.
Storeroom, 804 E. 7th st.
Will give long lease at reasonable rental.
W. M. GARLAND & CO.,
224 Van Nuys Bldg.

TO LET—

BASEMENT BETWEEN
SPRING AND BROADWAY ON
FIFTH ST.
20X60.
$50 PER MONTH.
OWL REALTY COMPANY.
SOLE AGENTS.
904-5 HOLLINGSWORTH BLDG.
SOUTHEAST COR. 6TH AND HILL STS.

TO LET—

We have for lease some very desirable business locations on BROADWAY, SPRING, HILL and OLIVE streets, and also good stores on other streets.

Should you be interested in storerooms, ground leases or industrial locations in any part of the city it will pay you to see us.

Business Leasing Department,
WRIGHT-CALLENDER-ANDREWS CO.,
Main 8046. 403 S. Hill. Home 10745.

TO LET—FOR LEASE—WILL ERECT GARAGE on Santee street, close to Pico, $100 per month; 20-foot store on Spring, between 6th and 7th; long lease; reasonable rent.

Will erect moving-picture theater on East 7th st., close to San Pedro. This location needs first-class house. Can give 10-year lease at attractive rental. Also have store on West 6th st., close to Figueroa. Will be mint for the right party. If looking for lofts, storerooms, etc., see our Rental Department.

CALKINS INVESTMENT CORPORATION,
424-6 Central Bldg. Bdway. 5240; F7084.

TO LET—

610 SOUTH SPRING STREET.

Office and desk space in the centrally located, well lighted and ventilated room now occupied by the Times Branch office and Information Bureau. Particularly suitable for railroad or steamship offices.

Apply
THE TIMES-MIRROR COMPANY,
BROADWAY AT FIRST STREET.
OR
610 SOUTH SPRING STREET.

TO LET—

Store at 332 W. Third st., with basement. For information apply 414 FAY BLDG. A4909. Main 97.

TO LET—THREE NEW STORES. WE ARE BUILDing 3 stores on Western ave., near 39th st., size 15x45 feet; rent $25 per month. To see the location take University car marked 39th st., get off at Western ave., half block left; or call at this office. ATLANTIC INVESTMENT COMPANY, 407-8 Security Bldg., 5th and Spring st. Tel. A5165; Bdwy. 4092.

TO LET— ON

PICO STREET.
PICO STREET.

GET YOUR BUSINESS LOCATED ON A LIVE STREET THAT'S GETTING BETTER EVERY DAY. I HAVE SOME ELEGANT NEW STORES IN THE BEST LOCATION ON PICO, NEAR FIGUEROA. ONE 135 FEET DEEP TO ALLEY. WILL GIVE GOOD LEASE TO GOOD TENANT.

A. W. ROSE.
612 H. W. HELLMAN BLDG.

TO LET—HAVE THOROUGH KNOWLEDGE AND practical experience in long-term ground leases; also well posted in property and rental values in business section of Los Angeles. Want association of individual, firm or company in handling desirable leases, some of which I control exclusively; or proposition to take charge of leasing department of representative realty concern. Will demonstrate ability, experience and reputation at interview. Address R, box 561, TIMES BRANCH OFFICE.

TO LET — NICELY FURNISHED PRIVATE OFfice, use of reception room, both phones, HARRIS BLDG. 429 H. W. Hellman Bldg.

TO LET—LARGE SUNNY FRONT ROOM, SUITABLE for office or business. 1153 S. HOPE. F5352.

TO LET—Stores, Offices, Business Sites.

TO LET—FOR LEASE—

TWO-STORY BUILDING AND BASEMENT.
50x130.
JUST OFF BROADWAY IN THE
HEART OF THE BUSINESS DISTRICT.
SUITABLE FOR STORES OR
HIGH-CLASS CAFE OR
BUFFET.
BASEMENT SUITABLE FOR BARBER
SHOP OR BILLIARD HALL.
VERY CHEAP RENT. LONG LEASE.

OWL REALTY COMPANY.
SOLE AGENTS.
904-5 HOLLINGSWORTH BLDG.
SOUTHEAST COR. SIXTH AND HILL STS.

TO LET—FOR LEASE.

821-833 S. Olive, 2 stores, each 20x120 or 130 in a three-story brick. Rent only $250 per month for both. 5-year lease.

N. E. Corner 7th and Figueroa. Nothing finer for milliner. 5-year lease.

APPLY W. W. MINER & CO.,
631 S. Spring st. Main 2875.
60478.

TO LET—FOR LEASE—

TWO 20-FOOT STORES.
SPRING STREET NORTH OF SEVENTH.
ONE STORE CONTAINS LARGE
CONCRETE VAULT.
FIVE-YEAR LEASE AT CHEAPEST
RENTAL IN THE BLOCK.
SEE CHAS. G. BRADLEY, WITH
CALIFORNIA REAL ESTATE AND BUILDING CO.,
Entire Fifth Floor—631 S. spring st.
Main 6061. —PHONES— 10085.

TO LET—WANTED TO LEASE.

I am in the market for a lease on West 7th st. Will build a $15,000 building to be used as a garage, and at the end of ten years will surrender building in the corner of the lot. If you have some ground on this street to lease, please communicate with me.

J. BURRIS MITCHEL,
F1777. 201 Union Oil Bldg. Main 3280.

TO LET—FOR LEASE—

HILL STREET—HILL STREET, LARGE PIECE OF PRIVATE ON HILL STREET, FACING CENTRAL PARK; 50-YEAR GROUND LEASE. SEE
G. K. FARISH, PRESIDENT,
CALIFORNIA REALTY CORPORATION,
633 South Hill street.
(Usual courtesy to agents.)

TO LET—

Large basement, corner Third and Hill streets; one for storage cafeteria or pool and billiards; can arrange to do so. Fine basement for $40 per month.

T. H. CROMPTON,
PROVIDENT REALTY INVESTMENT CO.,
617 S. Hill street. 60129; Main 9313.

TO LET—

CULVER CITY OPPORTUNITY.

For a responsible merchant, we will erect on the best located business site in Culver City a store building with 50-foot frontage, on most liberal terms, with long or short lease. This is the greatest distributing point between Los Angeles and Venice. Make application to Mr. Marshall, MARSHALL CULVER CO., 262 Hollingsworth Bldg.

TO LET—

VALUABLE GROUND LEASE.

Can deliver 60 feet on Grand avenue, between Fifth and Seventh streets, on 50-year lease at one annual rental for whole term, based on 6 per cent. present valuation. Reasonable building requirements to be made. Immediate improvement will set 12 per cent. Address C, box 495, TIMES BRANCH OFFICE.

TO LET—DESK ROOM AND OFFICE SPACE IN beautiful furnished office, stenographer and both telephones, carpeted floors, mahogany furniture. Just the place for better class of business. For particulars and to see rooms call 407-8 SECURITY BLDG., 5th and Spring st. Tel. A5165; Bdwy. 4092.

TO LET—FOR LEASE—

STODDART BUILDING.
132½ SOUTH SPRING ST.
LARGE LIGHT LOFTS TO LEASE AT VERY REASONABLE RENT. PASSENGER ELEVATOR SERVICE FREE. HAVE OPERATOR SHOW YOU. FOR TERMS, ETC., SEE J. P. STOCKDALE, SOLE AGENT, SUITE 719 DELTA BUILDING.

TO LET—FOR LEASE—

Store on 9th st., between Spring and Broadway, right under the new Merchants' Bldg., 15x50, with mahogany finished room in basement, 15x30. $100 a month cheaper than same store on Broadway near Ninth.

Inquire at 1100 SOUTH MAIN,
Phone 1464. F1807. Main 6018.

TO LET—FOR LEASE—

HOPE STREET—HOPE STREET, EAST FRONT LOT, 50x150. TO ALLOT WILL BUILD GARAGE TO SUIT TENANT. SEE
O. K. FARISH, PRESIDENT,
CALIFORNIA REALTY CORPORATION,
633 S. HILL ST.
(USUAL COURTESY TO AGENTS.)

TO LET—SOUTH AND MAIN STS.

Second floor suite of offices with large windows on Main and Sixth sts. Long lease and reasonable rent.

PACIFIC ELECTRIC BLDG.,
ROY C. SEELEY CO., Agents,
Room 454 P. E. Bldg.

TO LET—

BROADWAY STORE.

Store 20x60 on Broadway near corner Third. Especially suitable for soda fountain and confectionery, barber shop or millinery. Reasonable rental. Call ROY C. SEELEY CO., 1120 Security Bldg., 6th and Spring. Main 1469 or A3014.

TO LET — BEST AND CHEAPEST OFFICE AND loft in city.
Center of retail and financial district.
See us now.
W. ROSS CAMPBELL COMPANY,
Third floor, Realty Board bldg.,
621-37 S. spring st.

TO LET—

BAKERS' ATTENTION!!
Exceptional bargain. Bakery for lease, two large ovens, good location. $125 business daily. Call Monday.

K. LUNDEEN COMPANY,
Suite 200 to 234 Central Bldg., 6th & Main sts.

TO LET—

HOTEL MAN, LOOK!
Will build to suit you.
70 rooms, modern in every respect. Ground floor lobby. Grill in connection. Elevator; dandy corner; walking distance. See JOSEPH WEINBLATT & SON, 322 Black Bldg.

TO LET—

Near Third and San Pedro, about 8000 square feet of storage or warehouse space, with spur track and loading platform, 24 feet by about 16 feet.

T. H. CROMPTON,
PROVIDENT REALTY INVESTMENT CO.
617 South Hill st. 60129; Main 9313.

TO LET—GROUND FLOOR OFFICE AND LARGE window, about the best location in the city; rented now for more than lease after reserving space for three tenants; long lease.

J. O. BUTLER & CO.,
606 S. Spring.

TO LET — TO LEASE—WILL BUILD, MODERN brick garage building, long lease and Hoover and Adams car line. Will lease at $110 per month. 6600 square feet of floor space. See HILDESHEIM & SCHILLER, 625 Van Nuys Bldg. F04284. Main 5092.

TO LET—TO REAL ESTATE OFFICE, $5, WITH barn, $10. On Central ave. Also 6 stores on Central ave., one row to one man to sublet. BROCKMEIER, 231 N. Broadway. Main 8141.

TO LET—LEASE, TWO LARGE LOTS, 1606-12 E. 15th st., covered with buildings, suitable for manufacturing business or other purposes, also cottage in front, rent $18, everything in good order. See owners, KLING COMPANY, 421 Union League Bldg.

TO LET—FURNISHED OFFICE, CENTRALLY LOcated, light and fine air. Well furnished, phone, use of reception room, and girl always in attendance to take calls and messages. Separate private entrance to hall. $20 month. Call at 344 I. W. HELLMAN BLDG.

TO LET—

High-grade, finely furnished, outside sunny office with reception room, phone, stenographic service. Want high-grade people in this office. Free for test to lease to real estate concern. Call 504 HIBERNIAN BLDG.

TO LET—STORE ROOMS IN NEW FIREPROOF brick building, corner N. Broadway and Griffin, suitable for grocery, butcher, hardware, dry goods, or department store; rent reasonable. Phones: MAIN 125 or 10126.

TO LET—MAIN-STREET STORE ROOM, NORTH of Sixth, Spring-street stores near Sixth and Eighth. Also business or picture theater ground lease, 40x145, on San Pedro street near Ninth. See DEAN, 428 San Fernando Bldg.

TO LET—VERY DESIRABLE OUTSIDE CORNER, connecting offices, single or en suite; completely furnished or unfurnished; in Wilcox Bldg., Spring and Second sts. See MARSHALL, 222 H. W. Hellman Bldg. Phone 10687.

TO LET—FURNISHED, OFFICE, SWELL MAHOGany furniture, desks, chairs, typewriter, phones, reception-room. Call 825 L. A. INVESTMENT BLDG.

TO LET—FURNISHED OFFICE OR PART OF OFfice in Security Bldg. Opportunity to rent finely furnished office at very low price. Call at 307 SECURITY BLDG. or phone F5341.

TO LET — SMALL BRICK STORE BETWEEN broadway and Hill; good location; only $15 rent. Call 756 N. HILL. Phone PICO. Main 2457. Just completed.

TO LET—GOOD OPPORTUNITY FOR BARBER. Doctor or office desires to rent 5 lb. block, corner SERRANO AND SANT AMONICA BLVD. Colegrove car. Call Monday.

TO LET — FOR LEASE — BRICK BUILDING FOR manufacturing or storage, switches, 80x140, near 7th and Santa Fe. Address E, box 300, TIMES OFFICE.

TO LET—LONG LEASE BETWEEN 10TH AND 11th streets, lot 60x150. East 6th st., double, clean corner. Call C. W. BATCH, 706 California Bldg.

TO LET—TWO NEW BRICK STOREROOMS, SAN Pedro and Pico sts. 1 storeroom 16th and Hill sts. $16 per month. VAN NUYS BUILDING CO., room 1011. M204; A4078.

TO LET—LEASE, 2-STORY BRICK BUILDING OR part of it, in industrial district. 147 N. Utah st., suitable for warehouse, garage and laundry, etc. Address C, box 454, TIMES BRANCH OFFICE.

TO LET—FOR LEASE, $45 PER MONTH, GNS. large club or lodgerooms, fitted up with all the conveniences for such. See J. W. PINNELL, room 1 Lyceum Theater, 227 So. Spring st.

TO LET—Stores, Offices, Business Sites.

TO LET—FOR LEASE—

GARAGE
NEARING COMPLETION.
ON WEST 7TH STREET.
10,000 SQUARE FEET FLOOR SPACE.
ENTRANCE ON TWO STREETS.
THERE IS A CRYING NEED FOR
A FIRST-CLASS GARAGE
IN THIS LOCATION.
LONG LEASE. REASONABLE RENTAL.
OWL REALTY COMPANY.
SOLE AGENTS.
904-5 HOLLINGSWORTH BLDG.
CORNER SIXTH AND HILL STS.

TO LET—CHEAP STORE.

$25. 2204 S. Main st., opposite 22d st. Cement floor, tenet, well lighted storeroom; alley on side, large vacant space in rear.

CROAKE & McCANN, 229 Douglas Bldg.
Phones—A1812. Main 5430.

TO LET—

Two factory or storage sites with plenty of buildings, near Ninth and Long Beach S. P. tracks, in one of these properties, good for any legitimate business; one at $75 per month, the other at $125 per month.

F. CROMPTON.
PROVIDENT REALTY INVESTMENT CO.
617 South Hill st. 60129; Main 9313.

TO LET—

OFFICES FOR LAWYERS!

COMPLETE LAW LIBRARY FOR FREE USE OF ALL TENANTS IN THIS BUILDING.

Light sunny offices. Reasonable rents.

AMERICAN BANK BLDG. Second and Spring sts. ROY C. SEELEY CO., Managers and Agents.

TO LET—

Fine store on Broadway. I am leaving the city and wish a responsible tenant. Address C, box 407, TIMES BRANCH OFFICE.

TO LET—M

TO LET—

Miscellaneous.

TO LET—FOR LEASE, FULLY EQUIPPED auto repair and machine shop, located on best business street, 60x150 feet, fronting on two streets; building has 50 feet frontage and is used as garage, having 50 to 60 storage capacity; rent reasonable; lease if desired. Address M, box 129, TIMES OFFICE.

TO LET—PRIVATE GARAGE, ROOM FOR one car, $5 per month. 1227½ UNION AVE.

TO LET—JAPANESE GARDENERS, ATTENTION! Corner 2000 block Vermont ave., 6 rooms, bath, garage, lot 50x150; $20. 1973 Pico st.

TO LET—BASEMENT AT 1505 ANGELUS PLACE, entrance on Front and Beaudry streets; 2000 square feet; $15 per month. Apply to 1501 Angelus pl.

FOR SALE OR TRADE—IN TWO LOTS, 100x150 feet, in Hollywood; improvements consist of 5-room house and garage; can be bought for $2500; will trade for lots that can be used for building purposes; can be turned into cash at any time. Lasting gift to his wife. Ask for MR. BROWN.

SWAPS—

All Sorts.

FOR EXCHANGE—TWO CHOICE RESIDENCE lots on Pueblo, Cedro, Paramount Park, close to car line; will exchange for one or both; want clear property in Los Angeles. Address M, box 129, TIMES OFFICE. Long Beach.

FOR EXCHANGE—WHAT HAVE YOU AT FAIR valuation? Balance cash as may be required. Address M, box 129, TIMES OFFICE.

FOR EXCHANGE — 80 ACRES IMPROVED LAND, 1½ miles from town, good water, 6-room house, cement cellar, cistern, pasture, fine soil; will exchange for city property. Address M, box 129, TIMES OFFICE.

FOR EXCHANGE — NUMBER 1 RESIDENCE lot, corner, 60x150, on Hobart blvd., between Melrose and Santa Monica; will exchange for unincumbered property, cash or trade. Address M, box 129, TIMES OFFICE.

FOR EXCHANGE — A LOTS, WHITLEY HEIGHTS; will exchange for automobile, or will sell cheap for cash. Address M, box 129, TIMES OFFICE.

FOR EXCHANGE—OR SALE—2-FT. CASH DEposit, 5-room modern bungalow, hardwood floors throughout, sanitary motor, concrete foundation, lot 50x150; or will exchange for lot or equity; can be seen at 1000 Bonnie Brae st.; owner will trade for this $1000 equity. Address M, box 129, TIMES OFFICE.

FOR EXCHANGE—TWO DANDY LOTS, RIGHT in the heart of Hollywood, for two cars; will trade for this $1000 equity. Address M, box 129, TIMES OFFICE.

FOR EXCHANGE—WARRANTY DEED TO 40 acres in Imperial Valley; will trade for clear lot or what I may want; for this and will pay cash for the difference. Address M, box 129, TIMES OFFICE.

FOR EXCHANGE—WILL GIVE CLEAR LOT OR equity in L. A. property for Ford touring car. Address M, box 129, TIMES OFFICE.

FOR EXCHANGE — MY NEW 8-ft MATTRESS outfit and its sweeping compound for what have you? Address M, box 129, TIMES OFFICE.

FOR EXCHANGE — GOOD WAVERLY ELECtric; will trade for real estate and business property. Address M, box 129, TIMES OFFICE.

FOR EXCHANGE—HUMPHREY'S DIRECT-ACTING PRINTER. Trade 8. Olive.

FOR EXCHANGE—$2100 EQUITY IN HOME IN Los Angeles for automobile. Address M, box 129, TIMES OFFICE.

FOR EXCHANGE—$2100 EQUITY IN HOME IN Los Angeles for automobile. Address M, box 129, TIMES OFFICE.

FOR EXCHANGE—$275 CASH EQUITY IN LOT on Hobart blvd.; for automobile. Address M, box 129, TIMES OFFICE.

FOR EXCHANGE—NEW AND COMplete line of tools for sale or trade; will trade for what you have. PHONE 219 UNION OIL BLDG.

FOR EXCHANGE—CHEAP, CLEAR LOT, GOOD location, for what have you? PHONE F1208.

FOR EXCHANGE—HUMPHREY'S DIRECT-ACTING PRINTER. TIMES

Classified Liners.

THINGS ON WHEELS— All Sorts.

Automobiles.

$1250 CASH TAKES A NEW 1913 AUTOMOBILE, value $2150; a fine powerful car, with equipment complete, including electric starter and lights. If you know a bargain when you see it, answer this ad. Address C, box 556, TIMES BRANCH OFFICE.

FOR EXCHANGE—
LOTS FOR AUTOMOBILES.
$800—Two lots Cedar ave., Long Beach, 50x150.
$1400—Lot Helitrope drive, near Temple, 50x146.
$1800—Lot Ave. 37, near Pasadena ave., 50x150.
$1900—Two lots 58th st., near Santa Fe.
$2250—Lot 24th st., near La Salle, 58x123.
$3500—Lot Fair Oaks ave., Oneonta, 100x169.
Owners wa at automobiles. See Mr. Burroughs.
HARRY B. GOODMAN CO., 808 L. A. Investment Building.

FOR SALE—
Buick 20, 1911, only $325; Ford 5-passenger, $300 (a snap); Buick 30, racer-type, $800, or will exchange for 5- or 7-passenger, pay difference; Franklin D model, $325; Tourist 40-h.p. roadster, $250; Mitchell roadster, $225; 1-ton open truck, $200 (a snap.) See us for bargains. We buy, sell and exchange autos and parts of all kinds.
1181-3-5 S. Los Angeles st.
AUTO SUPPLY AND WRECKING PLACE.

FOR SALE—ON ACCOUNT OF LEAVING CITY OF-fer my 5-passenger car, at less than half price. Practically new; high class car. Will call and make demonstration. Will take cash and property trade if fair. Address G. R. HOLMES, 1362 South Flower. 20880.
R. C. H. AUTOMOBILE PARTS CARRIED IN STOCK.
ROBT. S. SHRADER CO.,
1230 West 10th street. Phones: 25784, West 6424.

ARE YOU DRIVING A 4-CYLINDER AUTOMOBILE. If so do you not want to be up-to-date and drive a new six-cylinder car? I have for sale a brand-new 48 that has never turned a wheel. Electric lighted, self-starter, demountable rims, spare tire, speedometer, top, glass front, Hartford shock absorbers all around. Standard make car. And it's a beauty. Good reasons for selling. Make me an offer cash or time. Address D, box 439, TIMES BRANCH OFFICE.

HUDSON "33," 5-PASSENGER, NEW OVERSIZE tires, Warner speedometer, extra tubes, tools, etc.; in first-class mechanical condition; price $675. W. M. PRICE, 1219 S. Flower. Phones: Main 8466, 60151.

FOR SALE—1912 MODEL, 5-PASSENGER POPE-Hartford, fine condition, fully equipped, includes Klaxon, seat covers, two new tires extra; want smaller car and will sell or sacrifice; give easy terms. Call Sunday 2040 HARVARD BLVD.

LATE 1912 MITCHELL, LIGHT "SIX," 5-PASSENGER; just like new; equipped with glass front, speedometer, top, seat covers, shock absorbers, demountable rims, extra rim, detachable tire carrier, tires and tubes, tools, pump, jack and skid chains; owner leaving the city; will sacrifice; price $1100. W. M. PRICE, 1219 S. Flower. Phones: Main 8466, 60151.

I WILL PAY SPOT CASH FOR BARGAIN IN LIGHT roadster or touring car in good condition, not older than 1911 and not over $600. Phone Main 8268.

FOR SALE—A BARGAIN FOR CASH OR $400 cash and trade, for late model 45-H.P. touring car, in best condition; fully equipped, including electric lights. See J. J. WHALEN, owner. Main 6060, 71911. Hotel Trenton.

FOR SALE—IT GOES TODAY, STUDEBAKER 30, 1912, 5-passenger, fully equipped, $1000 cash. See W. H. GRAWEY, Percival Apts. Broadway 2063, 10713.

CHALMERS-DETROIT RACEABOUT 40. THIS CAR is in good condition, has been repainted and new front and two extra tires. Has just been repainted and overhauled. Condition is guaranteed. This roadster is very fast. Cheap for cash. 1029 S. BROADWAY.

FOR SALE—GARAGE IN FINE LOCATION, RE-ceipts average $1200 monthly, as unusual opportunity in this line. PHONE 25734 for further information.

FOR SALE—
1912 Chalmers "36," torpedo, overhauled and repainted; looks and runs like new. Owner driving 1914 Chalmers "36."
1010 S. HOPE ST.

FOR SALE—1912 CHALMERS "30," FOUR-PASSEN-ger, must sell this week. HOME PHONE 57784. HOLLYWOOD 1319.

FOR SALE—AT A BARGAIN, 6-CYLINDER 5-PAS-senger touring car, 1913 model, electric starter and lights, strictly up-to-date, only one slight owner; sold by lady for private use. WILSHIRE 2732.

FOR SALE—1913 STUDEBAKER "20," COST $1373 six months ago; run 2500 miles; owner has new car. Price $800; reason have bought a new car. See OWNER, 341 S. Los Angeles st.

WILL SACRIFICE MY 1913 STYLE 7-PASSENGER, for $1500. Am forced to go East. This is for immediate sale only. MRS. S. E. DOTSON. Phone 60127.

FOR SALE — AUTOMOBILE REPAIR PARTS; WE carry a full line of extra parts for the following cars: Reos, Halladay, Pratt, Ohio, Lexington, Henry a Slaver, Chicago. VANCE-EVAN MOTOR CO., 1122-28 S. Olive. Broadway 2910.

2300 BUYS A DANDY LITTLE HIP ROADSTER, fully equipped and in nice shape.
PIPHER BROS. & AUSTIN,
1150-1156 South Main st.

FOR EXCHANGE—A 30 H.P. ELMORE, 6-PAS-senger touring car run only 5000 miles, in perfect condition; will demonstrate; want clear lot in Los Angeles or value; $1550; make me a proposition. MR. DAVIS, Main 1202 or 60885.

FOR SALE—A DANDY LITTLE FORD RUNABOUT in fine running order, equipped with lamps, speedometer, top, windshield and rumble seat, in care of MR. ELDER, Hotel Leighton, 2127 W. 84th st.

FOR EXCHANGE — OHIO ELECTRIC COUPE, latest model, costing $3000. Want clear city property, bright, sunny lot preferred. MARION ALLEN, ALLO MOTORS SALES CO. 1248 S. Flower. 872637. Main 3070.

FOR SALE—JUST THE THING FOR LIGHT DE-livery. Reo, first class condition every way. New tires and paint; has a fine light delivery body and top; fine bargain; price $0; also Reo new inner tubes, cause use. 1614 S. MAIN ST.

FOR SALE—MITCHELL ROADSTER, 30-H.P. 5-passenger, run 7000 miles, 32x3 tires, 6x30 wheels, price $511.
TWELVE LOTS IN TEXAS, COUNTY SEAT TOWN, $720 to exchange for small auto. Address J, box 266, TIMES OFFICE.

ROADSTER, LATE MODEL, LOOKS LIKE NEW, 30 H. P., $600.
1288 S. FLOWER.

FOR SALE — A NEW 7-PASSENGER AUTOMO-bile that cost $1925, will sell for $800 cash, guarantee for 7 months. 331 BLACK BLDG. NATHANSON.

WANTED—4-PASSENGER 1913 AUTO IN FIRST-class condition, in exchange for beautiful lot in Eagle Rock, surrounded by lovely homes. Value $800. PHONE 56218.

THINGS ON WHEELS— All Sorts.

Automobiles.

POPE-HARTFORD.
Al condition, equipped with top, windshield, combination speedometer and clock, electric lighting, with electric generator and storage battery, automatic air pump, attached to motor; Klaxon horn and two extra tubes, and oper casing. This 5-passenger touring car with all its extra equipment stood me almost $4500 less than two years ago. Now, Mr. Real Estate Dealer, or anybody else that wants a car of this kind, submit me your proposition; I want property in the western part of the city, and I will pay some cash difference if necessary, so act quickly if you want a good car. Address Z, box 296, TIMES OFFICE.

FOR SALE—
1913 Chalmers "36," 5-passenger, just overhauled and repainted. This car is in perfect mechanical condition and is worth more than we are asking.
CHALMERS LOS ANGELES COMPANY,
1010 S. Hope st.

STEARNS 15-30, FINE CONDITION, STARTER, lamps, top, demountable rims, speedometer, bed value. Let us show you car. $1000 takes it. Terms.
SMITH BROTHERS,
1616 South Figueroa street.
60982. West 84.

FINE CADILLAC, 5-PASSENGER, EQUIPPED, thoroughly overhauled and repainted, looks and runs like new. A bargain for somebody.
PIPHER BROS. & AUSTIN,
1150-1156 South Main st.

WANTED—1912 CAR. WILL GIVE GILT-EDGE contract on improved real estate, $1300, pay-ments $30 per month, including 7 per cent. interest. Auto must be in good condition and priced right. I know values. No commission. F4136.
MAIN 147.

FOR SALE—OR EXCHANGE—NICE, 5-PASSENGER 4-cylinder, foredoor, top, speedometer, wind shield, fully equipped automobile at half its actual value; or will exchange for 1½ to 3-ton truck or vacant lot valued at $1000. "W. E. STOCKWELL, 304 Grant Bldg. A1953.

1913 STUDEBAKER "20," 4-PASSENGER, DE-tachable tonneau, with seat covers, extra tire, electric horn, etc., perfect condition. Bully rig for business use during day. Can be seen Sunday a.m., or week days.
930 S. OLIVE ST.

TOURIST, RETURNING SOON TO NEW YORK, will sell beautiful nearly new 6-cylinder touring car in finest condition. 1913 car. A. WELLS, Rivera, Cal. Home 6333.

ALL MAKES TIRES EXPERTLY REPAIRED. RE-treading and vulcanizing absolutely guaranteed. Investigate. Tubes vulcanized 25c. PACIFIC VUL-CANIZING CO., 1046 S. Main.

FOR SALE—1912 HUP 32-H.P. FOREDOOR, 4-passenger, fully equipped, first-class running condition, for a few days, $750. W. R. PRICE, 1219 S. Flower. Phones: Main 8466, 60151.

A CLASSY POWERFUL 25-30 H.P. 4-CYLINDER roadster, fully equipped, slightly used for demonstrating. Can be bought on the closest terms at the right price. 1312 GRAND AVE.

FOR SALE—MY 5-PASSENGER, 1912 MODEL Studebaker at a bargain. See this car. It is a snap. TRACY O. FRASHER, care White Cross Drug Store, Santa Ana, Cal.

WANTED—ROADSTER SUITABLE FOR SALESMAN for sample case. Will pay up to $1000 in industrial stock of a going Los Angeles street concern. Address D, box 412, TIMES BRANCH OFFICE.

FOR SALE—FOR CASH, 5-PASSENGER, 40-HORSE-power machine in splendid condition. Phone Hollywood 2199 Sunday between 1 and 2. F5560

CUTTING AND WELDING BY THE OXY-ACETY-lene process. Aluminum cases, cylinders, crank-shaft, housing and auto frame welded. STANDARD WELDING CO., 1145 S. Los Angeles.

FOR SALE — ONE AMPLEX, SEVEN-PASSENGER automobile to be sold at public auction Monday, October 20, at 2 p.m. at Westlake Garage, 609 S. ALVARADO ST.

FOR SALE—ONE APPERSON CHASSIS, 45 H.P., first-class condition. WESTLAKE GARAGE, 609 S. Alvarado. Phones: Wilshire 533; 52453.

FOR SALE — ONE-TON BUICK TRUCK, LOOKS and runs like new; cost $1100; will take $500 or trade for first-class Ford car. Thorough demonstration. Car at 1062 S. HILL ST.

FORD TOURING CAR, 1912 MODEL, FULLY equipped and in fine condition throughout. On sale today. AUTOMOBILE CLEARING HOUSE ASS'N., 1039 S. Broadway.

1913 LIGHT DELIVERY TRUCK IN PERFECT condition at a bargain. 19457, BROADWAY 2962, Monday.

E. F. KRIBS, 17TH AND LOS ANGELES STS., is doing high-class painting, trimming, top recovering, blacksmithing and body building at reasonable prices.

FOR SALE—OR TRADE—1913 CHALMERS, GOOD as new, mechanically perfect; will demonstrate. Will take clear lot equal value. Telephone South 8062. 811 E. 42ND ST.

FOR SALE—FOREDOOR, NICKEL-TRIMMED, 26-H.P. Studebaker car, as new mechanically. This car is for sale at once. $550. 1015 W. 7TH. Broadway 1833

FOR SALE—I HAVE AN ELECTRIC VICTORIA IN good condition which I will sell to the first party making a cash offer. $400. MR. WELLS, 72351 and Main 1405.

FOR SALE—I AM A GAME LOSER; NEED CASH. Make an offer on splendid 7-passenger car worth $700, but will consider offer $300 or less. Chance of a lifetime. Rear of 452 W. PICO ST.

1912 CHALMERS "36," FIRST-CLASS CONDITION, completely equipped, self-starting system, $900 CASH. No trades. Ask for MR. WHEELER, F2604. Main 8976. Monday morning only.

WANTED—ELECTRIC VICTORIA, IN GOOD CONDI-tion, not older model than 1912, manufactured by Rauch, Lang, Baker or Detroit. Address Z, box 1425, TIMES OFFICE.

PRIVATE PARTY WILL PAY SPOT CASH THIS week for bargain, only for Overland, Buick or Studebaker 1913 model. No dealers. Address box 217, TIMES OFFICE.

I NEED A 5-PASSENGER AUTO. I HAVE 17,000 "trade ladue" up-to-date trimmings which will trade or will exchange for lots. 765 BROADWAY 595.

FOR SALE—1913 OVERLAND, ALMOST NEW, AT a bargain or will exchange for high-class clear lot or ranch land. Call Monday, 954 S. BROADWAY.

WANTED—BEST FOUR TO SIX-PASSENGER CAR that $1200 cash will buy, don't submit junk as I know values. Address C, box 557, TIMES BRANCH OFFICE.

WANTED—TO BUY A 1913 SECOND-HAND CAR IS A1 condition for cash. State full specifications and price. Address C, box 556, TIMES BRANCH OFFICE.

FOR SALE — 4-CYLINDER FRANKLIN, RUN-about, good running order, will sell cheap for cash. 4190. 1780 E. 55TH. SOUTH 3765.

WANTED — AN AMPLEX TOURING CAR OR ROADSTER, WILL PAY GOOD PRICE FOR MA-CHINE, 1210 WEST 42ND. VERMONT 5485.

FOR SALE — OR TRADE, 40-H. P., ROADSTER, a bear. What have you? 1046 S. MAIN ST.

FOR SALE—MODEL 30 FORD IN GOOD SHAPE. $175. Call 131 W. 39TH ST.

THINGS ON WHEELS— All Sorts.

Automobiles.

STEARNS 1911, 30-60, SEVEN-PASSENGER FORE-door, fully equipped. Also 1910, 25-60, toy tonneau, four-passenger. Both in fine condition and very cheap. Will give terms to suit.
SMITH BROTHERS,
1616 South Figueroa street.
60982. West 84.

$500—1912 STUDEBAKER "20," 5-PASSENGER, fully equipped, including demountable rims, etc. This car is in excellent condition and is a rare bargain at the price offered. You will have to hurry if you get this.
PIPHER BROS. & AUSTIN,
1150-1156 South Main st.

FOR EXCHANGE—LOTS FOR AUTO. 8 NICE AD-joining lots, block from car line, between Inglewood and Hawthorne, price $11600, mortgage $6000, 3 years, 6 per cent. Want best 1912 or 1913 car can get for equity. Quick trade. See Mr. Burroughs. HARRY B. GOODMAN CO., 808 L. A. Investment Bldg.

FOR SALE—OR EXCHANGE—1911 MODEL, 48 H. P., 7 seated, high grade, fully equipped auto, two extra tires, tools, air pump, etc. Looks and runs like new, selling cause, small family. Will take acreage within 25 miles; radius, and exchange up to $4000 or $5000. BROADWAY 645, or Home 54049.

FOR EXCHANGE—LATE 1912 OLDSMOBILE DE-fender, 5-passenger, 40 H. P., list price $3150; self-starter and fullest equipment; want property, high ground in Hollywood preferred; will take or give cash difference. For consideration give exact location, price, etc. No agents. Address Y, box 1425, TIMES OFFICE.

FOR SALE—AT BARGAIN OR MIGHT EXCHANGE for clear lot or honest equity in bungalow, class-iest Winton roadster in city, or my 40-cylinder 5-passenger auto, both cars in fine condition will sell or trade either one and long time. Phone A5632, Sunday and mornings, 598709

WANTED—
For cash, Buick, Overland or Hupmobile 22; not over $650; in A-1 condition. Sunday, 74518.
J. E. HASKINS,
904 California Bldg.
A1542. Main 2003.

I NEED SOME MONEY, MY 1914, 4-PASSENGER torpedo body, self-starter, car for $1000 less than I paid 3 months ago. May consider your old car as part payment, but must have some money. Address Z, box 101, TIMES OFFICE.

LATE BUICK 20, FOUR-PASSENGER, DETACHABLE tonneau; this car is in first-class shape. Paint like new. Good tires, top, glass front. Engine runs very quiet and has worlds of power. Can can be seen at 1039 S. BROADWAY.

FOR EXCHANGE—FOR 5-PASSENGER AUTO, best lot in Orange, double, clean corner, street cars within block. Snap at $950; my equity $300. Next payment of $30 due January, 1914. This is worth more money. 429 W. 58TH ST. Phone Ver-mont 3106.

FOR EXCHANGE—WILL EXCHANGE FOR AN UP-to-date roadster, the equivalent in some choice copper stock bearing the closest investigation. No $10 a unit wanted. A. H. JORDAN, 215 Black Bldg., Los Angeles.

PACKARD — ONE FOREDOOR, 5-PASSENGER "30," also one 5-passenger touring car in excellent condition; will sacrifice one or both for cash, or will exchange for real estate. Call Main 9501, or 60358. APARTMENT 207.

WANTED—
For cold cash, 1913 Mercer or Stutz roadster or touring in A-1 shape. Must be bargain.
J. E. HASKINS,
905 California Bldg.
A1543. Main 2003.

FOR SALE—1913 R.C.H. 5-PASSENGER, FULLY equipped; electric lights, demountable rims. Only slightly used. Very cheap for cash. 10157, LIGON SHETTLER COMPANY, Main 7054. 151 West Pico street.

FOR EXCHANGE—$5700, THOMAS FLYER AUTO, list $7000, for vacant property, part payment to ward house and lot.
ALLEN & IRWIN,
1507 Trolley Way.

FOR SALE—LIGHT BUICK, FIRST-CLASS CONDI-tion, makes good truck for expressing or de-livery. This is the best car for the money. Cash or trade for good passenger car. Call F3413 7 a.m. to 4.30 week days. MR. ROGERS.

I HAVE A STANDARD MAKE AUTOMOBILE, 40 H. P., in best condition, fully equipped, a fine 5 passenger car, cost $5000. What have you to trade for it, up to $1000? Bargain for cash. Address X, box 125, TIMES OFFICE.

1913 HUDSON, FULLY EQUIPPED, SELF-STARTER, electric lights, run less than 1000 miles, must new; $1500 cash no trade. See owner, LIVING-STON, with A. MASH CO., 815 Citizens' Nat. Bank.

WANTED—LATE MODEL 5-PASSENGER CAR FOR clear lots or improved real estate. Also have for trust deed. Am in a hurry for a car. Want it for my own use. PORTER, Main 137; F4192.

FOR EXCHANGE—3-PASS RUNABOUT, IN FINE condition, new tires, for equity in lot, might add cash. Phone 55849e or 527 NORTH SER-RANO.

WANTED—ROADSTER, THE BEST MACHINE that can be bought for around $500 cash. Nothing older than late 1912 considered. Buick, Overland or Hudson preferred. Principals only. Address A, box 1325, TIMES OFFICE.

FOR EXCHANGE—WHITE STEAMER ENGINE. Want 40 H. P. auto motor and transmission. E. H. WATERS, 2902 Estrella, Santa Ana.

FOR SALE—$300, 3-PASSENGER BUICK 20, GOOD condition. Will demonstrate anywhere. Will take half cash, balance time or best cash offer. 1437 SOUTH FLOWER ST. Phone 60235.

1913 STUDEBAKER "20," TOURING, RUN 1,000 miles; looks like new; oversize tires and electric lights. Must be sold quick.
930 S. OLIVE.

WANTED—5-PASSENGER AUTOMOBILE. 1913 model; must be in first-class condition; will give in payment lots on west side or equity in nice bungalow in Wilshire district. PHONE 59355.

FOR SALE—ANF 7-PASSENGER, 6-CYLINDER Chalmers, 1912 model, in fine shape. Come, see and make offer; fine for renting purposes. See OWNER, 632 Story Bldg.

FOR EXCHANGE — EQUITY IN 160 ACRES IN Minot, N. D., for automobile; must be first-class. A. B. RITCHEY, Sawtelle.

FOR HIRE—1913 OVERLAND "4" AUTOMOBILES with competent drivers, $1.75 per hour, $12 per day. SOUTH 5076.

FOR SALE—1913 FORD TOURING CAR, RUN LESS than 1000 miles, A-1 condition. J. A. McMILLIN, 530 Byrne Bldg.

FOR SALE — ORANGE-COLORED RACEABOUT, fully equipped, including top and cover and racing screen. $550. HOLLYWOOD 1820.

WANTED—AUTO FOR CITY LOTS, CHAIN DRIVE car preferred. Address Manager Wilshire Hotel, to TALLY HO GARAGE, First and Broadway.

AUTOS, PARTS, ENGINES, TIRES, ETC., SOLD exchanged. MEYE, 921 S. Main. 10958.

$250 BUYS A "BRUSH" IN FIRST CONDITION, THE most economical serviceable and reliable roadster ever made. 1312 S. GRAND AVE.

FOR SALE—$380, 4-CYLINDER HAYNES LIGHT truck, good tires and good for 40 miles per hour, worth about 45 miles per hour. 1051 S. Main. Main 1315, A5446.

WANTED—A-1 LIVE-WIRE STOCK SALESMAN ON Eastern automobile manufacturing proposition about to locate on the Coast. Strictly commission basis. Address S, box 1425, TIMES OFFICE.

FOR SALE — 1-TON FEDERAL TRUCK IN GOOD condition. Can be seen at WALL ST. GARAGE For further particulars phone 60251.

FOR SALE—1912 STUDEBAKER 30, 5-PASSENGER car, equipped, in first-class condition. Must sell at once. A snap at $500. 1114 S. OLIVE ST.

RAUCH & LANG ELECTRIC COUPE, 1913 MODEL, just like new. Will sacrifice for cash only. Address Y, box 148, TIMES OFFICE.

FOR SALE—ONE POPE-HARTFORD, 3-TON MOTOR truck, one Alco 3½ and one 5-ton motor truck, all in good condition. Apply 420 N. AVE. 52.

FOR SALE — A DAVIS ROADSTER. ATTRACTIVE model; good tires. To be seen at WALL ST. GA-RAGE. Phone 60251 for particulars.

FOR SALE—4-CYLINDER, 5-PASSENGER FRANK-lin, good motor, mechanically perfect, $225 or will trade, lenses preferred. Call 72127. 1086 W. JEFFERSON.

FOR SALE—1912 PAIGE 55-60 H. P., RUNS LIKE new, mechanically perfect. Will demonstrate. Price $650.
4507 CENTRAL AVE.

A SNAP IN 5-PASSENGER TOURING CAR. CALL at AUTO MAIL ORDER HOUSE, 4306 Pasadena ave.
1914 5-PASSENGER, ELECTRIC LIGHTS AND demonstrator same as new, fully equipped and guaranteed. 1001 S. OLIVE ST. Monday.

$700—SEVEN-PASSENGER, SIX-CYLINDER PRE-mier; new tires, full equipment, excellent con-dition. J. S. MOSS, Rivera, Cal.

WANTED AUTO REPAIR WORK AND LATHE work. Only 25c per hour and guaranteed. PHONE 60310

FOR SALE—REO, 2-CYLINDER, RUNNING ORDER, $60. 781 EAST 49TH ST.

FORD TOURING CAR COMPLETELY EQUIPPED, $475. Phone HAMILTON, A1082, or call 1150 S. Olive.

FOR EXCHANGE—WILSHIRE LOT, RESTRICTED, fine neighborhood, $1250, mortgage $450. Want good auto for equity. OWNER, A5863.

FOR SALE—
Ford Roadster. Has electric lights and is in very fine mechanical condition. 1039 S. Broadway. AUTOMOBILE CLEARING HOUSE ASS'N.

FOR SALE — SET 30x3½ SKID CHAINS; MAKE offer. H. E. MONTEVERDE, JR., 413 S. Hill. Phone 60127. Main 8760.

WANTED—FIFTY AUTOMOBILE TRUCKS TO FIT tops and curtains on. M. L. MORAN, 154 N. Los Angeles st.

WANTED—100 HARD-RIDING CUSHIONS TO HAVE springs replaced and made easy-riding. M. L. MORAN, 154 N. Los Angeles st.

WANTED—FIFTY AUTOMOBILES TO RECOVER top before the rains. M. L. MORAN, 154 N. Los Angeles st.

FOR SALE—A $500 DEPOSIT ON NEW 30 OR 40-H.P. standard-make automobile, electric start-er. Make me an offer. Phone BDWY. 1955.

FOR SALE—MAXWELL RUNABOUT, WITH RUM-ble seat, fully equipped, perfect condition, $280. Call 31295, W. 21ST ST.

FOR SALE—$125, RAMBLER AUTO, GOOD CONDI-tion, 24 H. P. Would make a fine truck. 1517 W. 16TH ST., near Magnolia ave.

WANTED—RESPONSIBLE PARTY, FORD RUN-about, on small monthly payments, mechanic-ally perfect. 1840 E. FIRST ST. Boyle 2903.

WHAT HAVE YOU TO EXCHANGE FOR 7-PAS-senger foredoor automobile, good as new. Call 222 EXCHANGE BLDG. Main 2917.

FOR SALE—FORD RUNABOUT, BETTER THAN new, equipped with electric lights throughout, and storage battery. See C. MELVILL, 314 S. Main st.

WANTED—5-PASSENGER, 1913 OR 1914 MEDIUM-priced auto, for spot cash; must be a big sacri-fice. Address T, box 284, TIMES OFFICE.

FOR EXCHANGE—5-PASSENGER, 40-H.P. STOD-dard-Dayton, perfect condition; want city lots. OWNER, 416 LAUGHLIN BLDG.

A CLASSY 4-30 FLANDERS ROADSTER, $460; terms to responsible party. W. E. GILBERT, 9218 Moorpa ave.

WANTED—A FIRST-CLASS AUTOMOBILE SALES-man experienced on second-hand cars. None other need apply. 1039 S. BROADWAY.

THINGS ON WHEELS— All Sorts.

Automobiles.

ELECTRICS—
Coupes and Victorias, all standard makes. See us for best prices. Will sell on easy terms.
SMITH BROTHERS,
1616 South Figueroa street.
60982. West 84.

FOR SALE—OR EXCHANGE — FOR REAL ESTATE in Los Angeles, a small car, the best 1911 Kissel Kar made; cost $2900; fully equipped, with all you want on any automobile; every part in good order. Don't fail to see this bargain. Call Monday. 2711 SAN PEDRO.

FOR EXCHANGE—NEW CUTTING AUTOMOBILE, five-passenger, latest model, self-starter, electric lights, fully equipped and in perfect condition. Price $1800. Want lot of equal value or acreage near city. Principals only, and property must be clear of encumbrance. Address Z, box 299, TIMES OFFICE.

FOR EXCHANGE—$7500, CHOICE CLOSE-IN SEMI-business property near 10th and Valencia, owner will take one or two late model autos as part pur-chase. A. DOLTON & CO., 600 Lankershim Bldg. F5389; Broadway 6536.

BUICK 40, FIVE-PASSENGER, LATE MODEL, nickel trimmed, fully equipped. Quiet, powerful and fast. Sacrifice for quick cash sale. Look it over at 1039 S. BROADWAY.

WANTED — A LIGHT TOURING CAR, WILL GIVE some one my 1911 Oakland roadster for a good car. My Oakland is 20 horse power, fully equipped and as good as new. Have left it at 1124 S. MAIN ST.

WANTED — AUTO TRUCK, 1500 LB. CAPACITY, must be in A-1 condition. Give make and di-mensions behind seat. Address W., TIMES OF-FICE, Santa Ana, Cal.

FOR SALE — GOOD, LIGHT OAKLAND TRUCK, suitable for grocery or plumber, $200; 5-pas-senger, 4-cylinder touring car, good tires, fully equipped, four-doors, $350, nearly new. 5017 1st 7567.

FOR SALE—1913, 4-CYL., 40 H.P., 5-PASS., OAK-land, fully equipped, in perfect condition; has been run only five hundred miles. HUDSON SALES CO., 1118-20 S. Olive.

FOR SALE—OR TRADE—A LIGHT 5-PASSENGER touring car. Will burn 76 fuel. Body and tires in good shape. New power plant. Call 4508 so. Main st. Ask for HARRY.

A COMPLETE 40-H.P., 4-CYLINDER RUNNING gear on chassis in A1 condition, $350. 1312 S. GRAND AVE.

WANTED—AUTOMOBILE TO $1250 AS FIRST payment, or choice of two new six-room bungalows in western part of city, worth $3500 each. 266 SEVERANCE BLDG.

FOR SALE—FIVE-PASSENGER POPE-HARTFORD, fully equipped and in perfect condition. Price $1800. Want lot of equal value or acreage near city. Principals only, and property must be clear of encumbrance. Address Z, box 299, TIMES OFFICE.

FOR SALE—$1000, 1911 MAXWELL RUNABOUT IN good condition. 4007 AMOMI, near 41st and Central ave.

MY FIRESTONE COLUMBIA 1912. BEST OFFER takes it. 1400 ALBANY, Apt. 17, west 3257.

BOSCH MAGNETO, D. 4, 4 CYLINDER, CUST $100, like new. Prestolite tank, three brass windshields, sacrifice for cash. 1116 ZERO ST. NORTH 5887.

FOR EXCHANGE — NICE COTTAGE ON SANTA Barbara st., $2800; want auto first payment, balance monthly. SOUTH 5887.

FOR QUICK CASH SALE, HUDSON 1912, 5 PAS-senger auto, good condition, fully equipped. Private owner, MAIN 723. A1584.

TO LET—AUTOMOBILE REPAIR SHOP, 32x56 FT., with 1st. floor 8 ft. HEREO ST. With Stanley Steamer Co.

FOR EXCHANGE—1911 OVERLAND ROADSTER, perfect condition. Want clear lot worth $100. 266 SEVERANCE BLDG.

PACKARD "30" 7-PASSENGER, LATE 1910, NEW tires, fully equipped, perfect running order. $1000 for quick sale. 616 FERGUSON BLDG.

AUTOMOBILE CLEARING HOUSE ASS'N., 1039 S. Broadway.

FOR SALE—2 CYCLE, 2 CYLINDER, 24 B. F. Oldsmobile motor, no use for it, used money. Make offer. 1176 NORTH NORMANDIE.

WANTED—AUTO IN EXCHANGE FOR $2500 SEC-ond mortgage, A1 security. F. S. BAER & CO., 325 Consolidated Realty Bldg.

WANTED—5-PASS. AUTO ABOUT $800. WILL exchange clear lot, Santa Monica and cash. See MR. LEWIS, 406 Van Ness Bldg.

WILL PAY CASH FOR GOOD FIVE-PASS. LATE model automobile, must be bargain and in good condition. Phone SOUTH 6783.

FOR SALE—CASH, TAKE IT AWAY, MAKE A 28 a Cadillac car for $30. Yours F.O.B. HAWKEY STORAGE, 3218 S. Main.

FOR SALE—FORD 5-PASS., IN FIRST-CLASS CON-dition, price $350. This afternoon at 522 WEST 36TH ST.

FOR SALE—1912 FORD TOURING CAR, AS GOOD as new, mechanically, including all equipment; will sell for $450; fully guaranteed.
4507 CENTRAL AVE.

1913 FORD TOURING CAR IN ALMOST NEW CON-dition. FORD EMPORIUM, 1113 W. Pico. 557842.

WANTED—RUNABOUT OR MOTORCYCLE; WILL trade 5-room bungalow, close in. Address M., TIMES OFFICE.

FOR EXCHANGE — GOOD LOT AND CASH FOR automobile. BOYLE 1903.

FOR SALE—1913 KISSEL KAR, JUST ABOUT DETROIT in perfect condition; will sell cheap for cash. Apply at 101 E. MAIN ST., Alhambra, Cal.

FOR SALE—1913 7-PASSENGER ABBOTT DETROIT in practically new and 5 Sheridan. Apply 32 N. ALMANSOR ST., Alhambra, Cal.

WANTED—GOOD 5-PASSENGER AUTO FOR CASH; what have you? GOODMAN, 1141 S. Los Angeles st. Phone PM180.

FOR SALE—MUST SACRIFICE MY 5-PASSENGER 1911 Flanders for $250; has fine powerful engine. Call today, 706 E. SEVENTH.

FOR SALE—ONE 5-PASSENGER, 4-CYLINDER, IN good order, for $175. Call 511 HOOPER.

FOR SALE—1 FORD MODEL N, 4-PASSENGER, IN fine condition, bargain at $225. Call SOUTH 7378.

WANTED—TO PURCHASE AUTOMOBILE, WILL give clear lot, value to $1200. PHONE A5278.

WANTED—5-PASSENGER CAR, LATE MODEL, to $900, for clear lots. Address "D," 722 CALI-FORNIA BLDG.

FOR SALE—OVERLAND, OVERLAND, OVERLAND, 1913, 5-passenger, like new; extra equipment; $750. 802 E. 29TH ST.

FOR SALE—CADILLAC 30, ROADSTER, $400. Trade for horse car or real estate. Make offer. 3236 CENTRAL AVE.

WANTED—WILL PAY CASH FOR 2 OR 4-CYL-inder car to rebuild. A. E. KIRBY, 318 E. 25TH STREET.

FOR SALE—4-PASSENGER AUTO, GOOD ORDER, $100, or diamond. 1045 E. 41ST ST.

TOURIST, 5-PASSENGER, IN GOOD REPAIR, $100. 2818 N. MAIN.

WANTED—5-PASSENGER BODY FOR 1913 FORD. Take one SOUTH 7905.

THINGS ON WHEELS— All Sorts.

Automobiles.

FOR SALE — CADILLAC 1912, LIKE NEW, used but little, self starter, lot of extra equip-ment, a bargain for cash, 2128 West Washington, between Westmoreland and Oxford, no Sunday business.

WANTED—LATE MODEL AUTOMOBILE, WILL give choice of 2 encumbered lots on Hobart boulevard. 266 SEVERANCE BLDG.

FOR SALE—5-PASSENGER DURO CAR, EXCEL-lent condition, $350. Hollywood 1654. Call 1633 GARDNER ST., Hollywood.

FOR SALE—MUST SELL PALMER SINGER, 60-H.P., 6-cylinder automobile, in fine condition. Car $35 S. SPRING. Make offer.

TO LOAN — ON AUTOMOBILES OR AUTO AND truck contracts. Address T, box 299, TIMES OFFICE.

LET ME SELL YOUR AUTOMOBILE FOR I HAVE a buyer for a good 5-passenger, 1911 or 1912 car. PHONE 29156.

FOR EXCHANGE—GOOD LOT IN WASHINGTON, D.C., for Ford, Metz or jit. W. A. ELLIS, 150 S. Daly st. East 1513.

$500 BUYS SNAPPY, 30 HORSE, RACEY ROAD-ster.
930 S. OLIVE ST.

FOR SALE—BRUSH RUNABOUT, $180. LATE MOD-el, fine condition, has top and electric lights. 1420 EAST 50TH.

FOR SALE—$1000, 1911 MAXWELL RUNABOUT IN good condition. 4007 AMOMI, near 41st and Central ave.

MY FIRESTONE COLUMBIA 1912. BEST OFFER takes it. 1400 ALBANY, Apt. 17, west 3257.

BOSCH MAGNETO, D. 4, 4 CYLINDER, CUST $100, like new. Prestolite tank, three brass windshields, sacrifice for cash. 1116 ZERO ST. NORTH 5887.

FOR EXCHANGE — NICE COTTAGE ON SANTA Barbara st., $2800; want auto first payment, balance monthly. SOUTH 5887.

FOR QUICK CASH SALE, HUDSON 1912, 5 PAS-senger auto, good condition, fully equipped. Private owner, MAIN 723. A1584.

TO LET—AUTOMOBILE REPAIR SHOP, 32x56 FT., with 1st. floor 8 ft. HEREO ST. With Stanley Steamer Co.

FOR EXCHANGE—1911 OVERLAND ROADSTER, perfect condition. Want clear lot worth $100. 266 SEVERANCE BLDG.

PACKARD "30" 7-PASSENGER, LATE 1910, NEW tires, fully equipped, perfect running order. $1000 for quick sale. 616 FERGUSON BLDG.

AUTOMOBILE CLEARING HOUSE ASS'N., 1039 S. Broadway.

FOR SALE—2 CYCLE, 2 CYLINDER, 24 B. F. Oldsmobile motor, no use for it, used money. Make offer. 1176 NORTH NORMANDIE.

WANTED—AUTO IN EXCHANGE FOR $2500 SEC-ond mortgage, A1 security. F. S. BAER & CO., 325 Consolidated Realty Bldg.

WANTED—5-PASS. AUTO ABOUT $800. WILL exchange clear lot, Santa Monica and cash. See MR. LEWIS, 406 Van Ness Bldg.

WILL PAY CASH FOR GOOD FIVE-PASS. LATE model automobile, must be bargain and in good condition. Phone SOUTH 6783.

FOR SALE—CASH, TAKE IT AWAY, MAKE A 28 a Cadillac car for $30. Yours F.O.B. HAWKEY STORAGE, 3218 S. Main.

FOR SALE—FORD 5-PASS., IN FIRST-CLASS CON-dition, price $350. This afternoon at 522 WEST 36TH ST.

FOR SALE—1912 FORD TOURING CAR, AS GOOD as new, mechanically, including all equipment; will sell for $450; fully guaranteed.
4507 CENTRAL AVE.

1913 FORD TOURING CAR IN ALMOST NEW CON-dition. FORD EMPORIUM, 1113 W. Pico. 557842.

WANTED—RUNABOUT OR MOTORCYCLE; WILL trade 5-room bungalow, close in. Address M., TIMES OFFICE.

Classified Liners.

THINGS ON WHEELS— All Sorts.

Automobiles.

$1250 CASH TAKES A NEW 1913 AUTOMOBILE, cost $2150. A fine powerful car, with equipments complete, including electric starter and lights. If you know a bargain when you see it, answer this ad. Address C, box 596, TIMES BRANCH OFFICE.

FOR EXCHANGE—
$800—Two lots Cedar ave., Long Beach, 50x150.
$1400—Lot Heliotrope drive, near Temple, 50x140.
$1500—Lot Ave. 37, near Pasadena ave., 50x150.
$1900—Two lots 56th st., near Santa Fe.
$2250—Lot 24th st., near La Salle, 50x122.
$3500—Lot Fair Oaks ave., Oneonta, 100x160.
Owners wat automobiles. See Mr. Burroughs. HARRY B. GOODMAN CO., 908 L. A. Investment Building.

FOR SALE—
Buick "20," only $225; Ford 5-passenger, $500 (a snap); Reo "20" racer-type, $800, or will exchange for 5- or 7-passenger, pay difference; Franklin D model, $225; Tourist 40-h.p. roadster, $250; Mitchell roadster, $225; 2 one-ton, truck, $200 (a snap.) See us for bargains. We buy, sell and exchange autos and parts of all kinds. 1131-3-5 S. Los Angeles st.
AUTO SUPPLY AND WRECKING PLACE.

FOR SALE—ON ACCOUNT OF LEAVING CITY offer new touring car, 5-passenger, at less than half price. Practically new; high-class car. Will call and make demonstration. Will take cash and present trade if fair. Address G. S. HOLMES, 1942 South Flower. 20890.

C. C. H. AUTOMOBILE PARTS CARRIED IN stock.

ROBT. S. SHRADER CO.,
1320 West 16th street. Phones: 25784, West 6424.

ARE YOU DRIVING A 4-CYLINDER AUTOMOBILE. If so do you not want to be up-to-date and drive a new six-cylinder car? I have for sale a brand-new car that has never turned a wheel. Electric lighted, self-starter, demountable rims, 5-passenger, tourister, top, glass front, Hartford shock absorbers and all the latest handling make car. And it's a beauty. Good reasons for selling. Make me an offer; cash or time. Address D, box 429, TIMES BRANCH OFFICE.

HUDSON "33," 5-PASSENGER, NEW OVERSIZE tires, Warner speedometer, extra tubes, tools, etc.; in first-class mechanical condition; price $1450. W. M. PRICE, 1219 S. Flower. Phones: Main 8066, 60151.

FOR SALE—1912 MODEL 5-PASSENGER POPE-Hartford, fine condition, fully equipped, includes Kisselkar, good tires, two new tires extra; want smaller car; will sell at sacrifice; part time or cash terms. Call Sunday 2040 HARVARD BLVD.

LATE 1912 MITCHELL LIGHT "SIX," 5-PASsenger; just like new; equipped with glass front, speedometer, shock absorbers, one-man top, demountable rims, extra rim, detachable tires, extra tires and tubes, tools, pump, jack and skid chains; carry leaving the city; will sacrifice; must sell; $1100. W. M. PRICE, 1219 S. Flower. Phones: Main 8066, 60151.

I WILL PAY FIVE CASH FOR BARGAIN IN LIGHT roadster or touring car in good condition, not older than 1911 and not over $600. Phone Main 8066.

FOR SALE—A BARGAIN FOR CASH OR $400 cash and terms, for late model 45-H.P. touring car, in A-1 condition; fully equipped, including electric lights. F. J. WHALEN, owner. Main 6506, F1911. Hotel Trenton.

FOR SALE—37 GOES TODAY, STUDEBAKER 20; 1912, fore-door, fully equipped, electric lights; cash, $650. GRANT, Percival Apts. Broadway 2053, 10718.

CHALMERS-DETROIT RACEABOUT 40. THIS CAR is in A-1 condition with new paint, new upholstering front and two extra tires. Has just been repainted and overhauled. Condition is guaranteed. This roadster is the very last word. Cheap for cash. 1029 S. BROADWAY.

FOR SALE—GARAGE IN PINE LOCATION, RE-cently cleaned; $1800 monthly; an unusual opportunity in this line. PHONE 25734 for further information.

FOR SALE—
1912 Chalmers "36," torpedo, overhauled and repainted; looks and runs like new. Owner driving 1914 Chalmers "36."
1019 S. HOPE ST.

FOR SALE—1912 CHALMERS "30," FOUR-PASSEN-ger; must sell this week. HOME PHONE 57784, HOLLYWOOD 1319.

FOR SALE—AT A BARGAIN, 6-CYLINDER 5-PAS-senger touring car, 1913 model, electric starter and self-starting type; cost $2,000; will sell for $1,000 or nearly trade if fair. Address G. S. HOLMES, 1942 South Flower. 20890.

R. C. H. AUTOMOBILE PARTS CARRIED IN stock.

ROBT. S. SHRADER CO.,
1320 West 16th street. Phones: 25784, West 6424.

ARE YOU DRIVING A 4-CYLINDER AUTOMOBILE. If so do you not want to be up-to-date and drive a new six-cylinder car? I have for sale a brand-new car that has never turned a wheel. Electric lighted, self-starter, demountable rims, 5-passenger, tourister, top, glass front, Hartford shock absorbers and all the latest handling make car. And it's a beauty. Good reasons for selling. Make me an offer; cash or time. Address D, box 429, TIMES BRANCH OFFICE.

HUDSON "33," 5-PASSENGER, NEW OVERSIZE tires, Warner speedometer, extra tubes, tools, etc.; in first-class mechanical condition; price $1450. W. M. PRICE, 1219 S. Flower. Phones: Main 8066, 60151.

FOR SALE—1912 MODEL 5-PASSENGER POPE-Hartford, fine condition, fully equipped, includes Kisselkar, good tires, two new tires extra; want smaller car; will sell at sacrifice; part time or cash terms. Call Sunday 2040 HARVARD BLVD.

LATE 1912 MITCHELL LIGHT "SIX," 5-PASsenger; just like new; equipped with glass front, speedometer, shock absorbers, one-man top, demountable rims, extra rim, detachable tires, extra tires and tubes, tools, pump, jack and skid chains; carry leaving the city; will sacrifice; must sell; $1100. W. M. PRICE, 1219 S. Flower. Phones: Main 8066, 60151.

I WILL PAY FIVE CASH FOR BARGAIN IN LIGHT roadster or touring car in good condition, not older than 1911 and not over $600. Phone Main 8066.

FOR SALE—A BARGAIN FOR CASH OR $400 cash and terms, for late model 45-H.P. touring car, in A-1 condition; fully equipped, including electric lights. F. J. WHALEN, owner. Main 6506, F1911. Hotel Trenton.

FOR SALE—37 GOES TODAY, STUDEBAKER 20; 1912, fore-door, fully equipped, electric lights; cash, $650. GRANT, Percival Apts. Broadway 2053, 10718.

CHALMERS-DETROIT RACEABOUT 40. THIS CAR is in A-1 condition with new paint, new upholstering front and two extra tires. Has just been repainted and overhauled. Condition is guaranteed. This roadster is the very last word. Cheap for cash. 1029 S. BROADWAY.

FOR SALE—GARAGE IN PINE LOCATION, RE-cently cleaned; $1800 monthly; an unusual opportunity in this line. PHONE 25734 for further information.

FOR SALE—
1912 Chalmers "36," torpedo, overhauled and repainted; looks and runs like new. Owner driving 1914 Chalmers "36."
1019 S. HOPE ST.

FOR SALE—1912 CHALMERS "30," FOUR-PASSEN-ger; must sell this week. HOME PHONE 57784, HOLLYWOOD 1319.

FOR SALE—AT A BARGAIN, 6-CYLINDER 5-PAS-senger touring car, 1913 model, electric starter and self-starting type; cost $2,000; will sell for $1,000 or nearly trade if fair. Address G. S. HOLMES, 1942 South Flower. 20890.

FOR SALE—1913 STUDEBAKER "20," COST $1375, six new; owner, good as new. Price $900; reason, have bought a new car. Phone 10C3, or at 545 Wall st.

WILL SELL OR TRADE MY 1913 STUTZ, 5-PASSENGER, for $1500. Am forced to go East. This is for immediate sale only. MRS. S. E. DOTSON. Phone 21 Glendale. Tuesday forenoon.

FOR SALE — AUTOMOBILE REPAIR PARTS. WE carry a full line of parts for the following cars: Knox, Halladay, Pratt, Ohio, Lexington, Henry & Stever, Chicago. VANCE-CAN MOTOR CO., 1122-28 S. Olive. Broadway 2949.

$200 BUYS A DANDY LITTLE HUP ROADSTER, in fully equipped and in nice shape.

PIPHER BROS. & AUSTIN,
1150-1156 South Main st.

FOR EXCHANGE—A 30 H.P. ELMORE, 6-PASsenger touring car ran only 5000 miles, in perfect condition; will demonstrate; want clear lot in or near Alhambra or will trade for auto and give a proposition. MR. DAVIS, Main 1202 or 60895.

FOR SALE—A DANDY LITTLE FORD RUNABOUT in fine running condition, equipped with lamps, speedometer, top, windshield, rumble seat, etc.; a snap; owner of MR. ELDER, Hotel Leighton, 2127 W. 54th st.

FOR EXCHANGE — OHIO ELECTRIC COUPE, latest model, perfect condition. Want closed car or property. Might assume small mortgage. NELSON-ALCO MOTORS SALES CO. 1248 S. Flower. F2837, Main 8974.

FOR SALE—JUST THE THING FOR LIGHT DE-livery. Reo, first class condition every way. New tires and paint; has a fine light delivery body and will be sold cheap. Will be taken up at once. Can be seen 372 S. LOS ROBLES AVE., Pasadena.

I HAVE ONE OF THE BEST PAYING MOVING picture theaters in the city to exchange for good auto. Must be in good order. Call and see me at once. Room 1, Long, 102 S. SPRING ST., room 206, F. Simpson.

FOR SALE—THOMAS FLYER, JUST THE THING for the races, thoroughly overhauled, 6-cylinder, 60 horse power, 7-passenger; will ride at 80 miles per hour. Glad to demonstrate. $800 takes it. Call and see me at 102 S. SPRING ST., room 1, F. Simpson.

PEERLESS 7-PASSENGER, ROOMY, COMFORT-able car, legal for family use. See car and make offer. Must be sold quick.
1228 SOUTH FLOWER.

FOR SALE—
BIG SACRIFICE.
My 1912 five-passenger Hudson, in perfect condition, looks like new, cost me one year ago, $1918 with all equipment. Eight hundred cash takes it. Ask for BECK, 1006 Story Bldg., or call this ad. Address C, box 596, TIMES BRANCH OFFICE.

WANTED—A FIRST-CLASS CAR, ONE OF GOOD make. Will give secured paper on real estate or a good lot or lots for the right car. The property in question is almost the same as cash. No junk of a car will be entertained. Phone WILSHIRE 4875.

WANTED—MERCEDES PACKARDS, LOCOMOBILE or equal; chance of equal quality in any condition. Four cylinders only and not over four-inch bore, state condition, make and model, and lowest cash price. Address C, box 417, TIMES BRANCH OFFICE.

FOR EXCHANGE — 160 ACRES OF A-1 LAND, about 6 miles from county seat and railroad in Southern Kansas. Clear. Will take 1913 5-passenger automobile up to $2000, balance cash, or will take part auto or land for difference. Address X, box 19, TIMES OFFICE.

FOR SALE — CARTERCAR ROADSTER, late model, 40 H. P., good as new, run 3000 miles, cheap for quick sale; will take in exchange good car for delivery purposes.
ONTENTA HARDWARE CO.,
South Pasadena.

1913 OVERLAND, 5-PASSENGER, ABSOLUTELY like new, fully equipped, including extra tire. Come in and make offer.
PIPHER BROS. & AUSTIN,
1150-1156 South Main st.

FOUR-CYLINDER 30-H.P. ROADSTER FOR A cheap lot, several other autos from $50 to $250. 2232 CENTRAL AVE.

FOR SALE—ROADSTER, NEWLY PAINTED, FIRST-class condition, dual high-tension magneto, extra tire, mileage on gas and tires, $450 cash. Call 3758 HARVARD BLVD. Santa Monica Air Line or University-20th street car.

FOR EXCHANGE—GOOD EQUITIES IN TWO BEST located lots in Western Terminal tract for passenger or delivery automobile. PHONE BOTTLE 826 or 61260.

FOR SALE—1912 FORDSON 5-PASSENGER STUDE-baker "20," $400 cash; one Mitchell roadster, make offer, or will trade for diamonds. Rear 146 N. FAIR OAKS, Pasadena.

FOR EXCHANGE—$900 EQUITY IN MODERN 5-room bungalow; price $3500, for auto, lot or what have you? 20742.

FOR SALE—MODEL T FORD, WITH EXPENSIVE equipments, guaranteed first-class condition. EDWARD STEVENS, 208 Wilcox Bldg., Main 3974.

FOR EXCHANGE—FOR REAL ESTATE, 5-PASSEN-ger Cadillac, in good condition, guaranteed, price $2000. Address E, box 28. TIMES OFFICE.

FOR SALE—DIAMOND TIRE, 32x3½, RUN LESS than 500 miles; price $9; also two new inner tubes, same size. 1614 S. MAIN ST.

FOR SALE—MITCHELL ROADSTER, 30-H.P., 5-passenger, run 7000 miles, big bargain. 5400 Vernon, WEST 5511.

TWELVE LOTS IN TEXAS, COUNTY SEAT TOWN, $725 to exchange for small auto. Address J, box 203, TIMES OFFICE.

ROADSTER, LATE MODEL, LOOKS LIKE NEW, 30 H. P., $600.
1238 S. FLOWER.

FOR SALE — A NEW 2-PASSENGER AUTOMO-bile that cost $1025, will sell for $800 cash, guarantee for 7 months. 331 BLACK BLDG. NATHANSON.

WANTED—4-PASSENGER 1913 AUTO IN FIRST-class condition, to exchange for beautiful lot in Eagle Rock, surrounded by lovely homes. Value $800. PHONE 50218.

THINGS ON WHEELS— All Sorts.

Automobiles.

POPE-HARTFORD.
A1 condition, equipped with top, windshield, combination speedometer and clock, electric lighting, with electric generator and storage battery, automatic air pump attached to motor; Klaxon horn and two extra tubes, and one casing. This 5-passenger touring car with all its extra equipment stood me almost $4500 less than two years ago. Now, Mr. Real Estate Dealer, or anybody else that wants a car of this kind, submit me your proposition; I want property in the western part of the city, and I will pay some cash difference if necessary. So act quickly if you want a good car. Address J, box 290, TIMES OFFICE.

FOR SALE—
1913 Chalmers "36," fire-passenger, just overhauled and repainted. This car is in perfect mechanical condition and is worth more than we are asking.
CHALMERS LOS ANGELES COMPANY,
1010 S. Hope st.

STEARNS 15-30, FINE CONDITION, STARTER, lamps, top, demountable rims, speedometer, bed value. Let us show you car. $1000 takes it. Terms.
SMITH BROTHERS,
1616 South Figueroa street.
00083. West 84.

FINE CADILLAC, 5-PASSENGER, EQUIPPED, thoroughly overhauled and repainted, looks and runs like new. A bargain for somebody.
PIPHER BROS. & AUSTIN,
1150-1156 South Main st.

WANTED—1913 CAR. WILL GIVE GILT-EDGE contract on improved real estate, $1200, pays $30 per month, including 7 per cent. interest. Auto must be in good condition and priced right. I know values. No commission. F4193—Times.

FOR SALE—OR EXCHANGE—NICE, 5-PASSENGER 4-cylinder, foredoor, top, speedometer, wind shield, fully equipped automobile at half its actual value; or will exchange for 1½ to 3-ton truck or vacant lot valued at $1000. W. E. STOCKWELL, 304 Grant Bldg. A1953.

1913 STUDEBAKER "20," 4-PASSENGER, DE-tachable tonneau, with seat covers, extra tire, electric horn, etc., perfect condition. Bully car for touring or use and dirt cheap. Can be seen Sunday a.m., or week days.
930 S. OLIVE ST.

WILL TRADE FOR REAL ESTATE AND PAY cash difference if price is right. 1910, 5-passenger Cadillac, run less than 10,000 miles, just overhauled. Will guarantee. F. E. QUINNEY, 240 E. 48th st.

SAY MR. AUTOMAN! DO YOU USE RELINERS? If not come and let us show you what they are. We pay the highest price for your old tires in exchange for reliners. PACIFIC RELINER CO., 337 West Washington st. 21462.

FOR SALE—
1912 Overland 5-passenger, best mechanical condition, all new tires, fully equipped. Bargain at $750. No trade. 408 EAST 42ND ST. South 569.

WANTED—AUTOMOBILE FOR $2200 EQUITY 7-room corner house, Glendale, and cash if necessary. Address C, box 543, TIMES BRANCH OFFICE.

1912 MITCHELL SIX ROADSTER, COMPLETELY equipped, in excellent condition. A rare bargain. Must be sold at once.
PIPHER BROS. & AUSTIN,
1150-1156 South Main st.

FOR SALE—$650. A 1913 FIVE-PASSENGER REO, in excellent condition. This car has been run less than 7000 miles and looks like new. Car can be seen at garage, 1058 S. FLOWER ST.

DETROIT ELECTRIC, 4-PASSENGER, ONLY RUN 3250 miles, original cost $2900, will sell for $1500; thoroughly tried, value is guaranteed. 1058 S. FLOWER. Phone 60240. Ask for Mr. Wood.

FOR SALE—¾-TON LITTLE GIANT TRUCK, IN good condition. Apply to AMALGAMATED MOTORS CORP., 400 S. Raymond ave., West Alhambra.

FOR SALE—$325, SPECIAL PRICE, LATE MODEL, 5-passenger, in perfect order, need money reason of sacrifice. O. M. SHUTES, 206 Story Bldg. Broadway 2470. F4105.

WANTED — WILL PAY CASH FOR 5-PASSENGER auto, good condition; give full description and lowest price. Address Y, box 140, TIMES OFFICE.

FOR SALE—1913 BUICK 5-PASSENGER 40-H.P., with electric lights and self starter. Run less than 10,000 miles. Will take part trade and cash in trade. Address V, box 80, TIMES OFFICE.

LEAKY RADIATOR PUT SEMENTOL IN WATER. Self-acting and guaranteed. 75c bot. VANDERPOOL'S, 1044 South Main.

SPECIALS, MONDAY, TIRE COVERS, $1.45; TAIL lamps, $1.50; foot pumps, $1.50; tacks, 90c; large size can carbide, 75c; Weed tire chains, 32x3½, leather covers, plugs, 35c; good gas, 15c; ½ gallon metal polish, 50c. VANDERPOOL'S, 1044 S. Main.

FORD SPECIALS, WATER PUMP, MASTER VIBRA-tor, Ford running rings, $1; others, 50c; 30x3½ casings, $14.50; 30x3, $11.25. Best guaranteed. VANDERPOOL'S, 1044 S. Main.

FOR SALE—PEERLESS 7-PASSENGER, 6-CYLIN-der, electric lighted and modern in every way, 1912 model light six and full equipment. Ask for J. HAMMOND, 1610 S. Hope st. Phone 10C3.

NICE NEW REO THE FIFTH, TOURING, WITH extra tire, etc., at a real bargain, need money. See Sunday a.m.
930 S. OLIVE.

TOURIST RETURNING SOON TO NEW YORK, will sell beautiful nearly new 6-cylinder home car in finest condition; 1913 car. J. WALLACE, Rivera, Cal.; Home 6333.

ALL MAKES TIRES EXPERTLY REPAIRED. RE-investigate our specialty. Absolutely guaranteed. Investigate. Tubes vulcanized 25c. PACIFIC VULCANIZING CO., 1046 S. Main.

FOR SALE—1912 HUPP 30, IN CONDITION, THE car for comfort, fully equipped, first-class touring condition, for a few days, $750. W. M. PRICE, 1219 S. Flower. Phones: Main 8066, 60151.

A CLASSY POWERFUL 25-30 H.P. 4-CYLINDER roadster, fully equipped, slightly used for demonstrating. Can be bought on the right terms at Eastern automobile manufacturing proposition about to locate on the Coast. Strictly commission basis. Address B, box 161, TIMES OFFICE.

FOR SALE — 1-TON FEDERAL TRUCK IN GOOD condition. Can be seen at WALL ST. GARAGE For further particulars phone 60620.

FOR SALE—1912 STUDEBAKER "20," 5-PASSENGER, fully equipped, in first-class condition. Must sell at once. A snap at $500. 1114 S. OLIVE ST.

RAUCH & LANG ELECTRIC COUPE, 1913 MODEL, just like new. Will sacrifice for cash only. Address T, box 148, TIMES OFFICE.

FOR SALE—ONE POPE-HARTFORD, 3-TON MOTOR truck, one Alco 3½ and one 5-ton motor truck. All in good condition. Apply 420 N. AVE. 22.

FOR SALE — A DAVIS ROADSTER, PRACTICALLY new, must be seen at WALL ST. GARAGE. Phone 60251 for particulars.

FOR SALE—4-CYLINDER, 5-PASSENGER FRANK-lin, good looker, mechanically perfect, 4 tires, $225; or will trade, horses preferred. Call 72127. 1956 W. JEFFERSON.

FOR SALE—1912 PAIGE 25-40 H. P., RUNS LIKE new, mechanically perfect. Will demonstrate. Price $650.
4507 CENTRAL AVE.

A SNAP IN 5-PASSENGER TOURING CAR. CALL at AUTO MAIL ORDER HOUSE, 4200 Pasadena ave.

1914 5-PASSENGER, ELECTRIC LIGHTS AND demonstrator, same as new, fully equipped and guaranteed, 1001 S. OLIVE ST., Monday.

FINE—SEVEN-PASSENGER, SIX-CYLINDER PRI-mier; new tires, full equipment, excellent condition. J. S. MOSS, Rivera, Cal.

WANTED — AUTO REPAIR WORK AND LATHE work. Only 25c per hour and guaranteed. PHONE 60310.

FOR SALE—REO, 3-CYLINDER, RUNNING ORDER, $60. 781 EAST 40TH ST.

FORD TOURING CAR COMPLETELY EQUIPPED, $475. Phone HAMILTON, A1082, or call 1150 S. Olive.

FOR EXCHANGE—WILSHIRE LOT, RESTRICTED, fine neighborhood, $1250, mortgage $450. Want good auto for equity. OWNER, A5861.

FOR SALE—
Ford Roadster. Has electric lights and is in very fine mechanical condition. 1029 S. Broadway. AUTOMOBILE CLEARING HOUSE ASS'N.

FOR SALE — SET 30x3½ SKID CHAINS; MAKE offer. F. E. MONTEVERDE, JR., 413 S. Hill. F1042. Main 8782.

WANTED—FIFTY AUTOMOBILE TRUCKS TO FIT tops and curtains on. M. L. MORAN, 154 N. Los Angeles st.

WANTED—100 HARD-RIDING CUSHIONS TO HAVE springs replaced and made easy-riding. M. L. MORAN, 154 N. Los Angeles st.

WANTED—FIFTY AUTOMOBILES TO RECOVER tops before the rains. M. L. MORAN, 154 N. Los Angeles st.

FOR SALE—A $500 DEPOSIT ON NEW 30 OR 40-H.P. standard-make automobile, electric starter. Make me an offer. Phone BDWY. 1965.

FOR SALE—MAXWELL RUNABOUT, WITH RUM-ble seat, fully equipped, perfect condition. $295. Call 1120½ W. 21ST ST.

FOR SALE—$125, RAMBLER AUTO, GOOD CONDI-tion, 24 H. P. Would make a fine truck. 1517 W. 16TH ST., near Magnolia ave.

WANTED—BY RESPONSIBLE PARTY, FORD RUN-about, on small monthly payments, mechanically perfect. 1840 E. FIRST ST. Boyle 3669.

WHAT HAVE YOU TO EXCHANGE FOR 7-PAS-senger, foredoor automobile good as new. Call 222 EXCHANGE BLDG. Main 2817.

FOR SALE—FORD RUNABOUT, BETTER THAN new, equipped with electric lights throughout, and storage battery. See C. MELVILL, 314 S. Main st.

WANTED—5-PASSENGER, 1913 OR 1914 MEDIUM-priced auto, for spot cash; must be a big sacrifice. Address T, box 294, TIMES OFFICE.

FOR EXCHANGE—5-PASSENGER, 40-H.P. STOD-dard-Dayton, perfect condition; want city lots. OWNER, 416 LAUGHLIN BLDG.

A CLASSY 4-30 FLANDERS ROADSTER, $400; terms to responsible party. W. E. GILBERT, 6214 Monets ave.

WANTED—A FIRST-CLASS AUTOMOBILE SALES-man experienced on second-hand cars. None other need apply. 1029 S. BROADWAY.

THINGS ON WHEELS— All Sorts.

Automobiles.

ELECTRICS—
Coupes and Victorias, all standard makes. See us for best prices. Will sell on easy terms.
SMITH BROTHERS,
1616 South Figueroa street.
00082. West 84.

FOR SALE—OR EXCHANGE — FOR REAL ESTATE in Los Angeles, a small car, the best 1911 Elmore made; cost $2600; fully equipped, with all you want on any automobile; every part in good order. Don't fail to see this bargain. Call Monday. 2711 SAN PEDRO.

FOR EXCHANGE—NEW CUTTING AUTOMOBILE, five-passenger, latest model, self-starter, electric lights, fully equipped and in perfect condition. Price $1800. Want lot of equal value or acreage near city. Principals only, and property must be clear of incumbrance. Address X, box 208, TIMES OFFICE.

FOR EXCHANGE—$7500, CHOICE CLOSE-IN SEMI-business property near 10th and Valencia, owner will take one or two late model autos as part purchase. C. A. DOLTON & CO., 600 Lankershim Bldg. F5289; Broadway 6356.

BUICK 40, FIVE-PASSENGER, LATE MODEL, nickel trimmed, fully equipped. Quiet, powerful and fast. Sacrifice for quick cash sale. Look it over at 1029 S. BROADWAY.

WANTED — A LIGHT TOURING CAR, WILL GIVE same one my 1911 Oakland roadster for a good car. My car is in 20 horse power, fully equipped and as good as new. Have left; $ at 1124 S. MAIN ST.

WANTED — AUTO TRUCK, 1500 LB. CAPACITY; must be in A-1 condition. Give make and di-mensions behind seat. Address W., TIMES OF-FICE, Santa Ana, Cal.

FOR SALE — GOOD, LIGHT OAKLAND TRUCK, suitable for grocery or plumber, $200; 5-pas-senger, 4-cylinder touring car, good tires, fully equipped, fore-doors, $350, nearly new. SOUTH 7507.

FOR SALE—1913, 4-CYL., 40 H.P., 5-PASS., OAK-land, fully equipped, in perfect condition; has been run only five hundred miles. HUDSON SALES CO., 1118-20 S. Olive.

FOR SALE—OR TRADE—A LIGHT 5-PASSENGER torpedo body, self-starter, car for $1000 less than I paid 3 months ago. May consider your old car as part payment, but must have some money. Address Z, box 101, TIMES OFFICE.

LATE BUICK 20, FOUR-PASSENGER, DETACHABLE tonneau; this car is in first-class shape. Paint like new. Good tires, top, glass front. Engine runs very quiet and has worlds of power. Can can be seen at 1029 S. BROADWAY.

FOR EXCHANGE—FOR 5-PASSENGER AUTO, Reo lot in Orange, double, clean corner, street cars within block. Snap at $650; my equity $400. Next payment of $200 due January 1, 1914. This is worth more money. 429 W. 58TH ST. Phone Ver-mont 3196.

FOR EXCHANGE—WILL EXCHANGE FOR AN AU-to-date roadster, the equivalent in some choice copper stock bearing the closest investigation. No junk. Address A. H. JORDAN, 235 Black Bldg., Los Angeles.

FOR SALE—
PACKARD — ONE 5-passenger, 1913 model, in excellent condition; will sacrifice one or both for cash, or will exchange for real estate. Call Main 6606, or 60358. APARTMENT 207.

WANTED—
For cold cash, 1913 Mercer or Stute roadster or touring in A-1 shape. Must be bargain.
J. S. HASKINS,
902 California Bldg.
A1543. Main 2003.

FOR SALE—1913 R.C.H. 5-PASSENGER, FULLY equipped; electric lights, demountable rims. Only slightly used. Very cheap for cash. 1029 S. BROADWAY. 10107. LEON H. SHETTER COMPANY, Main 7054. 151 West Pico street.

FOR EXCHANGE—35706, THOMAS FLYER AUTO, in 7-passenger, late model, perfect mechanical condition and is worth more than we are asking for ward house and lot.
ALLEN & IRWIN,
1507 Trolley Way.

FOR SALE—LIGHT BUICK, FIRST-CLASS CONDI-tion, makes good truck for canvassing or de-livery. This is the last word in town, or will trade for good passenger car. Call F3413 7 a.m. to 4:30 week days. MR. ROGERS.

I HAVE A STANDARD MAKE AUTOMOBILE, 40 in best condition, fully equipped, a fine 5-passenger car, cost $5000. What have you to trade for it, up to $1500? Bargain for cash. Address X, box 125, TIMES OFFICE.

1913 HUDSON, FULLY EQUIPPED, SELF-STARTER, electric lights, run less than 5000 miles; almost new; $1500 cash; no trade. See owner, LIVING-STON, with A. MASH CO., 813 Citizens' Nat. Bank.

WANTED—LATE MODEL 5-PASSENGER CAR FOR clear lots or improved real estate. Also have trust deed. Am in a hurry for a deal. Want it for cash. Whipperd-Irvin, 1040 E. 4th st. Phone 60240. POTTER, Main 127; F4192.

FOR EXCHANGE—3-PASS RUNABOUT IN FINE condition, new tires, for equity in lot, might add cash. Phone 25846 or 527 NORTH SER-RANO.

WANTED—ROADSTER, THE BEST MACHINE that can be bought for around $350 cash. Nothing older than late 1912 considered. Buick, Overland or Hudson preferred. Principals only. Address A, box 155, TIMES OFFICE.

FOR EXCHANGE—WHITE STEAMER ENGINE. Want 40 H. P. auto motor and transmission. E. H. WATERS, 2902 Broadway. Santa Ana.

FOR SALE—$300, 2-PASSENGER BUICK 20, GOOD condition. Will demonstrate anywhere. Will take half cash, balance time or best cash offer. Address Y, box 147, TIMES OFFICE, Santa Ana, Cal.

1913 STUDEBAKER "30," TOURING, RUN 1500 miles; looks like new; oversize tires and electric lights. Must be sold quick.
930 S. OLIVE.

WANTED—5-PASSENGER AUTOMOBILE, 1913 model; must be in first-class condition; will give in payment lots on west side or equity in nice bungalow in Wilshire district.
J. E. HASKINS,
902 California Bldg.

FOR SALE—AVAP 7-PASSENGER, 6-CYLINDER Chalmers, 1912 model, in fine shape. Come, see and make offer; fine for renting purposes. See owner, 600 Story Bldg. Main 2003.

FOR EXCHANGE — EQUITY IN 100 ACRES IN Minot, N. D., for automobile; must be first-class. A. S. RITCHEY, Sawtelle.

FOR HIRE—1913 OVERLAND "4" AUTOMOBILES with competent drivers, $1.75 per hour, $12 per day. SOUTH 5076.

FOR SALE—1913 FORD TOURING CAR, RUN LESS than 1000 miles, A-1 condition. J. A. McMILLIN, 530 Byrne Bldg.

FOR SALE — ORANGE-COLORED RACEABOUT 7, fully equipped; fine for road racing. 1029 S. BROADWAY. Phone 60251 for particulars. HOLLYWOOD 1829.

WANTED—AUTO FOR CITY LOTS, CHAIN DRIVE or car preferred. Lease, Stanley Steamer. Bring car to TALLY HO GARAGE, 42nd and Broadway.

AUTOS, PARTS, ENGINES, TIRES, ETC., SOLD exchanged. METZ, 921 S. Main. F1958.

$250 BUYS A "BRISH" 30 IN CONDITION, THE car for comfort, reasonable and reliable roadster ever made. 1312 S. GRAND AVE.

FOR SALE—$850, 4-CYLINDER HAYNES LIGHT truck, good tires and speed, 2 ton capacity, where speed about 45 miles per hour. Call Main, Main 1315, A5346. TOM McKAIN.

WANTED—A 1 LIVE-WIRE STOCK SALESMAN ON Eastern automobile manufacturing proposition about to locate on the Coast. Strictly commission basis. Address B, box 161, TIMES OFFICE.

FOR SALE — 1-TON FEDERAL TRUCK IN GOOD condition. Can be seen at WALL ST. GARAGE For further particulars phone 60620.

FOR SALE—1912 STUDEBAKER "20," 5-PASSENGER, fully equipped, in first-class condition. Must sell at once. A snap at $500. 1114 S. OLIVE ST.

RAUCH & LANG ELECTRIC COUPE, 1913 MODEL, just like new. Will sacrifice for cash only. Address T, box 148, TIMES OFFICE.

FOR SALE — ONE POPE-HARTFORD, 3-TON MOTOR truck, one Alco 3½ and one 5-ton motor truck. All in good condition. Apply 420 N. AVE. 22.

FOR SALE — A DAVIS ROADSTER, PRACTICALLY new, must be seen at WALL ST. GARAGE. Phone 60251 for particulars.

FOR SALE—4-CYLINDER, 5-PASSENGER FRANK-lin, good looker, mechanically perfect, 4 tires, $225; or will trade, horses preferred. Call 72127. 1956 W. JEFFERSON.

FOR SALE—1912 PAIGE 25-40 H. P., RUNS LIKE new, mechanically perfect. Will demonstrate. Price $650.
4507 CENTRAL AVE.

A SNAP IN 5-PASSENGER TOURING CAR. CALL at AUTO MAIL ORDER HOUSE, 4200 Pasadena ave.

1914 5-PASSENGER, ELECTRIC LIGHTS AND demonstrator, same as new, fully equipped and guaranteed, 1001 S. OLIVE ST., Monday.

FINE—SEVEN-PASSENGER, SIX-CYLINDER PRI-mier; new tires, full equipment, excellent condition. J. S. MOSS, Rivera, Cal.

WANTED — AUTO REPAIR WORK AND LATHE work. Only 25c per hour and guaranteed. PHONE 60310.

FOR SALE—REO, 3-CYLINDER, RUNNING ORDER, $60. 781 EAST 40TH ST.

FORD TOURING CAR COMPLETELY EQUIPPED, $475. Phone HAMILTON, A1082, or call 1150 S. Olive.

FOR EXCHANGE—WILSHIRE LOT, RESTRICTED, fine neighborhood, $1250, mortgage $450. Want good auto for equity. OWNER, A5861.

FOR SALE—
Ford Roadster. Has electric lights and is in very fine mechanical condition. 1029 S. Broadway. AUTOMOBILE CLEARING HOUSE ASS'N.

FOR SALE — SET 30x3½ SKID CHAINS; MAKE offer. F. E. MONTEVERDE, JR., 413 S. Hill. F1042. Main 8782.

WANTED—FIFTY AUTOMOBILE TRUCKS TO FIT tops and curtains on. M. L. MORAN, 154 N. Los Angeles st.

WANTED—100 HARD-RIDING CUSHIONS TO HAVE springs replaced and made easy-riding. M. L. MORAN, 154 N. Los Angeles st.

WANTED—FIFTY AUTOMOBILES TO RECOVER tops before the rains. M. L. MORAN, 154 N. Los Angeles st.

FOR SALE—A $500 DEPOSIT ON NEW 30 OR 40-H.P. standard-make automobile, electric start-er. Make me an offer. Phone BDWY. 1965.

FOR SALE—MAXWELL RUNABOUT, WITH RUM-ble seat, fully equipped, perfect condition. $295. Call 1120½ W. 21ST ST.

FOR SALE—$125, RAMBLER AUTO, GOOD CONDI-tion, 24 H. P. Would make a fine truck. 1517 W. 16TH ST., near Magnolia ave.

WANTED—BY RESPONSIBLE PARTY, FORD RUN-about, on small monthly payments, mechanically perfect. 1840 E. FIRST ST. Boyle 3669.

WHAT HAVE YOU TO EXCHANGE FOR 7-PAS-senger, foredoor automobile good as new. Call 222 EXCHANGE BLDG. Main 2817.

FOR SALE—FORD RUNABOUT, BETTER THAN new, equipped with electric lights throughout, and storage battery. See C. MELVILL, 314 S. Main st.

WANTED—5-PASSENGER, 1913 OR 1914 MEDIUM-priced auto, for spot cash; must be a big sacri-fice. Address T, box 294, TIMES OFFICE.

FOR EXCHANGE—5-PASSENGER, 40-H.P. STOD-dard-Dayton, perfect condition; want city lots. OWNER, 416 LAUGHLIN BLDG.

A CLASSY 4-30 FLANDERS ROADSTER, $400; terms to responsible party. W. E. GILBERT, 6214 Monets ave.

WANTED—A FIRST-CLASS AUTOMOBILE SALES-man experienced on second-hand cars. None other need apply. 1029 S. BROADWAY.

THINGS ON WHEELS— All Sorts.

Automobiles.

FOR SALE — CADILLAC 1912, LIKE NEW, used but little, self starter, lot of extra equip-ment, a bargain for cash, 2128 West Washington, between Westmoreland and Oxford, no Sunday business.

WANTED—LATE MODEL AUTOMOBILE. WILL give choice of 5 encumbered lots on Hobart boulevard. 206 SEVERANCE BLDG.

FOR SALE—5-PASSENGER DURO CAR, EXCEL-lent condition, $350. Hollywood 1624. Call 1623 GARDNER ST., Hollywood.

FOR SALE—MUST SELL PALMER SINGER, 60-H.P., 6-cylinder automobile, in fine condition. Car 835 S. SPRING. Make offer.

TO LOAN — ON AUTOMOBILES OR AUTO AND truck contracts. Address Z, box 280, TIMES OFFICE.

LET ME SELL YOUR AUTOMOBILE FOR I HAVE a buyer for a good 5-passenger, 1911 or 1912 car. PHONE 29136.

FOR EXCHANGE—GOOD LOT IN WASHINGTON, D. C., for Ford auto, or lot. W. A. ELLIS, 130 5. Daly st. East 1513.

$500 BUYS SNAPPY, 30 HORSE, RACEY ROAD-ster.
930 S. OLIVE ST.

FOR SALE—BRUSH

...Classified Liners.

LIVE STOCK FOR SALE—
Horses, Mules, Cattle, Etc.

FOR SALE—

...RIGADES & RIGADES,
EXPERT LIVESTOCK AUCTIONEERS,
Sales conducted in all parts of California, Arizona, Nevada, Utah and Colorado. Write or call for terms. Office: 1506 S. S. Main st. Phone Broadway 2567. We announce the following sales:
150 FINE COWS and HEIFERS,
On the W. S. Palmer & Sons Co. ranch, north of ...
BRAWLEY,
IMPERIAL VALLEY,
MONDAY, OCT. 20, 9 A.M., sharp.
W. S. Palmer & Sons Co., owners.
20 COWS and HEIFERS,
MARES, HORSES, STALLIONS,
1 mule colt,
Take Salt Lake Morning train to ...
WEDNESDAY, OCT. 29, 9 A.M., sharp,
Holden Sons, owners.
45 FINE DAIRY COWS and HEIFERS,
Corner of Pico st. and Pomona ave.,
Monica-Santa Ana electric cars to ...
FRIDAY, OCT. 24, 10 A.M.
Wm. A. Alfred, Inglewood, owner.
For full information in regard to these ... inquiries of auctioneers.
RIGADES & RIGADES,
AUCTIONEERS.

FOR SALE—
AUCTION! AUCTION! AUCTION!
FRIDAY, OCT. 24,
COMMENCING AT 10 A. M.
600 EAST SEVENTH ST.
AT THE 7TH STREET HORSE MA...
WE WILL SELL 80 HEAD OF
HORSES, MARES AND MULES
From 5 to 10 years of age, weighing from 1500 pounds. Some of which are broke to ride and drive single and double, all smooth and gentle and all colors; a lot of chunks and single horses, 2 and 3 heavy wagons.
J. T. DENDINGER, PROP.
PHONE MAIN 8214

FOR SALE—
JUST ARRIVED FROM HAYWARD
One carload of heavy work horses and mares old, weighing from 1500 lbs. to 1700 lbs. each. Prices from $150 to $200 each. Will only guarantee them to be sound. Will be on sale for one time this week to make room for stock coming Friday, so it will be all or nothing at auction without limit or reserve.
J. S. DENDINGER, Owner
600 East 7th st.
REED & HAMMOND,
Live Stock Auctioneers,
Country Trade Solicited.

FOR SALE—OWING TO THE FACT THAT MR. ... left with us to be sold 10 head of horses, consisting of their black and gray team, weighing 3000 lbs., their black 5-year-old ... mare, weighing 1200 lbs., and a bay ... weighing 1000 lbs. This stock is in good condition and suitable for any kind of work and can be seen at our barn at any time up to 4:30 p.m. Any one looking for stock, don't fail to see the above stock, as we will be glad to show it. We will sell to the highest bidder to reconcile parties.
529 SAN FERNANDO ST.

FOR SALE—GOOD BLOCK TEAM OF ... about 2400 pounds; also 1 set of ... 1 set of 1100 pound chunky mares; ... broke; also 1 set of 1200 pound ... broke; also 1 set of 1400 pound ... broke; also 1 set of 1600 pound ... broke; also 1 set of 1800 pound ... broke; also 1 set of 2000 pound ... broke; also 1 set of

Classified Liners.

MUSICAL INSTRUMENTS—
For Sale, Exchange, Wanted.

FOR SALE — PIANOS.

BUSTED.

PIANO COMPANY FAILS.

CREDITORS MUST HAVE THEIR MONEY.

We have been appointed trustees for the Western Music Company, and we must turn every piano into cash or sell them on small monthly payments even if we have to sell them as low as
$1 DOWN, $1 A WEEK.

The creditors want their money and we will sacrifice every high grade piano or player piano regardless of price.

Almost every well-known make to select from.

C. M. Stone	$ 50
Decker Bros.	90
Knabe	100
Weser Bros.	145
Emerson	155
Singer	165
A. C. Fischer	195
Conway	199
Ellsworth	205
Calder	215
Knabe	245
Ellsworth, 88-note player piano	365
Steger & Sons, player piano	393
Shale player piano	445
Bushett player piano	450
Knabe Angelus player piano	465

And 100 more standard pianos and players.

We will give 100 rolls of player music absolutely free with every player piano purchased on our regular terms.

New pianos rented, $3 and $4 per month.

FITZGERALD MUSIC CO.

Broadway and 10th st.

GREAT CLEARANCE SALE
OF
PIANOS AND PLAYER PIANOS.

Prices do not mean anything until you have seen our goods.

Hallett & Davis	$ 75
Kimball, upright, oak case	125
Kimball, upright, mahogany	135
Ellsworth, upright, mahogany	175
Player piano	225
Player piano	250
Steger, Marvel piano	275
Simplex, player piano	295
Player piano	325
Player piano	375
Six new player pianos, each	395
Six new player pianos, each	425

All instruments have gone through our shop and been thoroughly overhauled, therefore carry our guarantee.

THESE PRICES ARE NOT THE OLD BLACK CARD "SLAUGHT-OLD PIANOS," BUT ALL BRIGHT UP TO DATE. SEE US BEFORE YOU BUY ANYWHERE.

EASY TERMS.

SILBER, 344 S. BROADWAY.

USED PIANOS—
UPRIGHTS.

OUR TERMS ARE SO GREAT NO DEALER CAN POSSIBLY MEET THESE PRICES.

These pianos must be sold at once:

CROCKETTES, $190.	GERHARD, $240.
CHICKERING, $195.	HOFFMAN BROS. $150.
KENDEL, $225.	HAMILTON, $235.
WEBER, $240.	MARSHALL & WENDELL, $275.
MARSH & LAWLIN, $90.	H. P. NELSON, $275.
KNABE, $275.	KLAGSTAD, $215.

FULLER & CAMP, $265.

All Uprights.

PRICES $75 AND UP.

Some of them have old-style cases. All of them have piano quality—easy payments, of course.

PLATT MUSIC CO.,
330 Broadway. 97-SUNDAY

FOR SALE—

ATTENTION.

BIG PIANO SALE AT 943 S. HILL ST.

Get away from the high rent district, just around the corner from Broadway. Our expenses are one-third. Don't lose money, make money; storage piano sold for $1100; never used; slightly shop-worn in improvements, $125, $145. Used pianos, as Hazelton, Chickering, Ellington, Mason & Hamlin, all fully guaranteed; by expert piano builders; don't decide on any piano before you have seen us. Small expense, small profit, big turn over, big sales. Your choice of 100 pianos at the above prices; so are the high-grade pianos and the price does it. We have player pianos and the price does it. Player rolls, 25c; phonograph attachment, $25; player roll cabinet, only $245; new, $600. 88-note Player Piano, only $285.

WEST COAST MUSIC CO.,
943 S. Hill st. 97-SUN

Main 3893. 97-SUNDAY

GREAT CLEARANCE SALE

In order to raise some money at once I will sell starting TUESDAY, Oct. 21, the following pianos:

1 Wright Mfg. Player tone	$ 95.00
1 Cabinet Grand, oak, Louis XV	197.00
1 Cabinet Grand, NEW	213.00
4 Cabinet Grands, NEW	217.00
1 A. B. Chase Player	225.00
1 A. B. Chase Baby Grand	250.00

You can rent some of these with privilege of buying. SEEING IS BELIEVING.
It will cost you nothing.

So why not visit BROOKS PIANO STORE,
325 W. 9th, BETWEEN HILL & BROADWAY.
Open Evenings.

FOR SALE—
PIANOS. PIANOS. PIANOS.
At Last We Have Moved.

While our store at 105 N. Broadway is being remodeled temporarily we will be at 101 N. Broadway, and 216 W. Third st., occupying two stores until our lease, location will vacate.

We have stored our pianos at these two places, will mention them rather than move them again. If you want a real bargain in a grand upright or player piano, it will be money in your pocket to call at 101 N. Broadway.

There will be no question about the price. And the terms, you can make them.

Don't forget, we still handle the Wheelock, Cable, Conover, Hallet & Davis, Fischer, Bush & Gerts, Schaff Bros., Hobart M. Cable, Packard, Lindeman & Sons, Hazelton Bros., Kohler & Campbell, Stroud, Hamilton, Behning, Kingsbury, Kurtzmann, Fischer, Bush & Lane, Cramer, Crown, Ivers & Pond, Kranich & Bach, Mehlin, Hinze, Hardman, Peck & Co., Whitney, Kimball, Starr

Real Estate and Development Section.

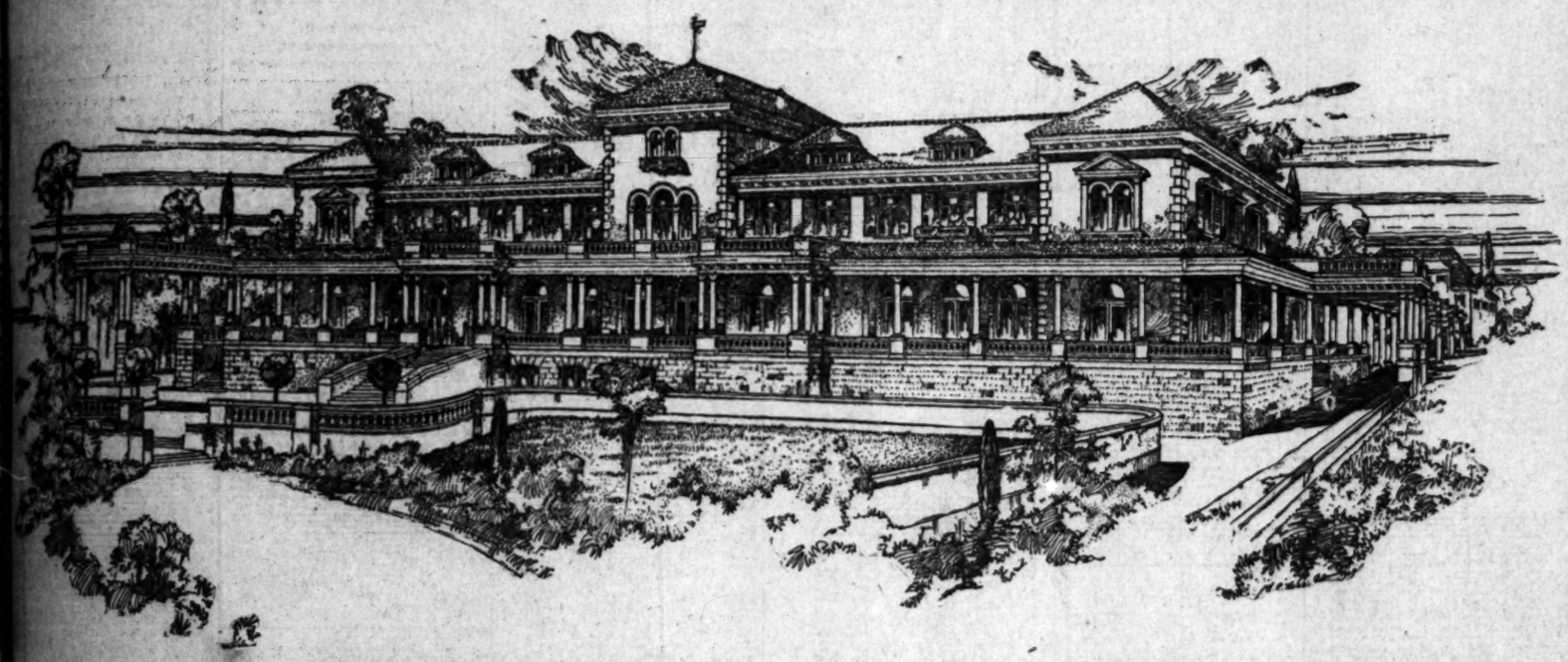
The Realty Market
SURVEY OF THE BROAD FIELD

Los Angeles Sunday Times

Part V: 20 Pages
THE EVER-HIGH TIDE.

XXXIIIRD YEAR. SUNDAY MORNING, OCTOBER 19, 1913. THE MART: Transactions in Houses and Lots. Bargains in Blocks and Squares.

Splendid Italian Villa to Be Built by German Noblewoman in Oak Knoll Section.



Perspective of palatial home for Baroness Rosa von Zimmerman. The plans for this new Southern California showplace are now being completed by Frederick Heinlein.

FACT AND COMMENT.

of holding up the city, the State, and the Federal for real estate that happ to be in demand for public uses all one. No one blames anyone much for getting all the traffic will stand for land thus sought, of course, it be the man whose will be particularly favored contemplated public improve- The average property owner that when governmental au- only one so far as to condemn and hence to force a sale, it is object to paying a price or less fancy. Probably that there is the element of in the transaction ac- large measure for this at- fixed, quiescent under or- circumstances, is itself in various de- tinuity, too, when the opportunity for exploitation and it can't be denied that the fuss of this often deplored in the best of us. The is pretty apt to look No. 1. The civic dreamer professional altruist may not when it gets right down were pretty much all alike, the altruists, and all the

is apropos of public im- in general. It is submit- candid statement of fact that there may be no standing of the tenor of cer- to follow.

Fact and Comment man has that the proposed Silver Parkway for Northwest Los An- one of the public improve- that Los Angeles absolutely afford to lose by any kind of default. It has been pointed out time and again in these columns that this great addition to the park and boulevard system meant more than merely a new park, much as that park might be needed. The writer has endeavored to show, what must be patent to every thinking individual, that the creation of the Silver Lake Parkway means the conversion to useful purposes of waste lands and the wiping out of a city eyesore. There is nothing new about all this. What is now to be considered is the fact that certain owners of the frog ponds and useless slough lands required in the park board's scheme for the parkway are endangering the success of the entire project by an exhibition of greed that is as ill-considered as it is preposterous. There is such a thing as overdoing the ancient game referred to at the beginning of these comments.

Alarming the Goose.

In their astonishing rapacity a few of the owners of the northwest swamp lands are overlooking facts which sensible calculation would long ago have revealed to them. The parkway assessment district, which is expected to take the role of the goose that lays the golden egg, may (if these hold-up efforts are not modified,) refuse to perform this time-honored function. That would be misfortune enough for the city at large, but it would be a never-to-be-forgotten catastrophe for the fellows who own the mosquito bogs. The city has, in the best of faith and with the entire approval of those who are to pay for the lands condemned, offered for the useless holdings desired figures considerably in excess of those that their owners would dream of expecting from any private source. Both the city officials and the people comprising the assessment district are tacitly reconciled to being gouged to a certain extent. It doesn't follow, however, that by the same token the city is going to submit to being sand-bagged. One thing is sure and that is that there are going to be some sunken cat-tail gardens for sale at slaughtered prices if this Silver Lake project ever does fall through.

The pathetic predicament in which one of the Bimini slough land holders would find himself in case the parkway proceedings were to go awry appeals particularly to the Fact and Comment man. This owner unblushingly swore that his undrained land, forty feet below the level of the nearest street and all but hopeless for either residential or income purposes, was worth $50 a foot. Even the city appraisers, hardened to such things, as they necessarily are, found it difficult to maintain their equilibrium. Fifty dollars a front foot will buy high, sightly frontage, with gas, water, electric light and sewer connections all in and ready, in many parts of the western Wilshire district. It will purchase lots from 150 to 175 feet in depth in sections built up with two-story houses costing from $5000 up to $20,000 and over. Some of the rarest bargains in apartment-house and flat sites are to be had at the same figure.

The joke—and it will be a grim kind of a joke—will be on the owner of this $50-a-foot waste land, if he and others of his blundering kind do succeed in killing the parkway enterprise, for the city has actually offered him in the neighborhood of $20 a foot for his property. The writer ventures the belief that if anyone prior to the

(Continued on Twentieth Page.)

New Show Place.

EUROPEAN NOBLEWOMAN PLANS SUPERB VILLA.

Baroness Von Zinnerman, Winter Resident of Los Angeles for Many Years, to Build Palatial Home in Oak Knoll Section—House and Grounds to Be Like Great Baronial Estate.

ALTHOUGH she has a castle on the Rhine, a palace on the Riviera, and a mansion on the Hudson, Baroness Rosa von Zimmerman, member of the Germany aristocracy, world traveler and winter resident of Los Angeles during many of the dozen or more years that have elapsed since she fell in love with America and its people, never until this year definitely picked out that particular spot of earth upon which she should establish her permanent home. With all the fair lands under the blue canopy of the sky to choose from, she selected Southern California.

The Baroness, who is at present in New York City, has entrusted to Frederick Heinlein, a leading architect of this city, the task of designing and building for her the superb villa in which she expects to spend the rest of her days. This splendid structure, planned in the style of the Italian Renaissance and second in size and magnificence to no other residence in the Southland, will crown a sightly elevation in the center of a thirteen-acre tract in the beautiful Oak Knoll section. It will be near the palace of H. E. Huntington at Shorb. Its site will adjoin that of the Hotel Huntington on the east.

Plans for the palatial dwelling are nearing completion and construction bids will be secured within the next few weeks. The grounds are now being put in shape for the landscaping work. The place is to be ready for occupancy early next year.

The residence of the German noblewoman will be a truly baronial estate. The architect has been called upon to plan an establishment that will be unique among the great residence places of this section. The Baroness is a lover of animals and it is her hobby to have them on her estates. On the $100,000 Oak Knoll site she will have erected in addition to the house itself, stables for horses and cows, kennels for her dogs, coops and runs for fowls, and a gigantic aviary. The buildings will be of attractive appearance and scientific construction and will house the elite of the domestic animal world.

THIRTY ROOMS IN ALL.

The villa will look to the south and will command a magnificent panoramic view of the entire San Gabriel Valley. From the rear several ranges of mountains will be visible.

The residence will have a frontage of 204 feet and an average depth of forty-nine feet. The greater part of the building will have a height of three stories. The basement will occupy nearly the entire ground area and will be constructed of reinforced concrete to the first floor level.

The walls of the first, second and third stories will be faced with white pressed brick, the trim being of light blue brick and stone. All the roofs will be of terra cotta clay tile. The wide porches extending across the front and sides will have stone columns, balustrades and rails, and will be floored with tile. The main entrance, with its steps, will be of marble.

The basement of the villa will be devoted to a variety of uses and will contain a ballroom, a large billiard-room, retiring-rooms, a laundry and ironing-room, wine and vegetable cellars, a heating-room, and toilet and bath facilities for the servants.

One approaching the house by way of the front terraces will enter a reception hall 32x36 feet in size, with a grand staircase leading to the second floor and a secondary stairway descending to the billiard and ball-rooms. At the rear of the hall will be a conservatory, the main feature of which will be a bronze fountain. On the first landing of the staircase will be placed a pipe organ.

MARBLE LOGGIA.

To the left of the reception hall will be a music-room, 19x31 feet in size, a library and a studio, each of the latter rooms being 18x23 feet in size. To the right of the hall will be the dining-room, 25x31 feet in size, and a parlor of the same dimensions, both opening onto rear terraces. Adjoining will be a breakfast-room. On the same floor will be the kitchen and pantries, a built-in refrigerator, storerooms and the servants' dining-room.

The second floor will contain four suites of rooms, each containing a bedroom, dressing-room and bath, together with three guest rooms with baths, maids' rooms, a sewing-room and sleeping porches. In the center of this story will be a large marble-walled loggia opening onto a balcony. The third story will be given over to servants' rooms, a large sitting-room and storerooms.

All the rooms of the first and second floors will be richly finished in hardwoods and the floors throughout will be of the parquetry type. The main rooms will be paneled and will have ornamental ceiling cornices. The plans call for marble and tile mantels in the parlor, dining-room, library and principal bedrooms. The windows throughout will be of the casement type and will be glazed with plate and art glass.

The house will be as completely appointed as a metropolitan hotel. It will be heated by steam or hot water and will have a ventilating system and vacuum cleaning plant. Electric switches controlled from each floor will make possible the instant illumination of the entire residence. An automatic fire and burglar alarm system will be installed.

The garage will be in architectural keeping with the house. The stables and other outbuildings will have plastered exterior walls and tile roofs.

The grounds will be elaborately terraced under the direction of the architect, the walks and drives following the contour of the site. The gardens will be laid out after a formal plan and will be as extensive as any in Southern California.

Heinlein was also the architect of the handsome residence erected by the Baroness von Zimmerman about eight years ago in St. James Park. This place is now the home of W. H. Perry.

PLANS COLONIAL BLOCK.

Southern Investor in Northwest Suburb to Erect Imposing Business Building on Hollywood Boulevard.

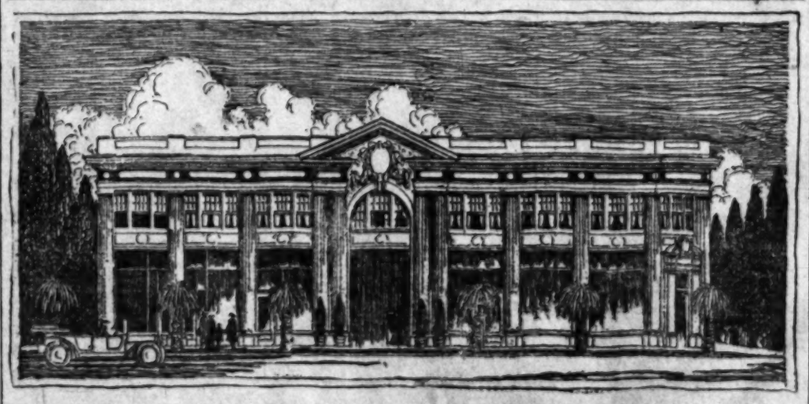
Plans for a handsome two-story brick structure to house a bank, stores, a picture theater and offices and to be erected at the southeast corner of Hollywood boulevard and St. Andrew's place, are being prepared by Architects Oliver P. Dennis and Henry Harwood Hewitt. The builder is L. D. Hines, formerly a leading business man and capitalist of Memphis, Tenn., and whose recent extensive purchases of frontage in Hollywood have constituted the real estate sensation of the year in the northwest suburb.

The building projected by the former Tennesseean will be of classic design, suggesting as nearly as is consistent in a commercial structure, the colonial architecture of the South. It will have a frontage of 103 feet on Hollywood boulevard and a depth of ninety feet. The portion to be devoted to banking purposes will be at the west end, the entrance being directly at the corner. The picture theater will be in the center of the structure and in its lobby will be the stairs leading to the second floor. The main entrance will be strikingly beautiful, with its fluted columns and colonial pediment. The front of the structure will be faced with white glazed brick.

The site of the building is a portion of a plot fronting 300 feet on Hollywood boulevard, by 190 feet on St. Andrew's, and which was purchased a short time ago by Hines from Nelson A. Dunning, the latter being represented in the deal by D. D. Ellis, with the Monarch Investment Company. The property is one of the sightliest holdings on the boulevard and is surrounded by a four-foot parking set with palms. These trees will be left intact, according to Hines, even after the district shall have become the important business center which he predicts it will soon be.

BUSINESS LEASES.

E. W. Cason & Company report the following business leases: storeroom, southeast corner Sixth and Figueroa, to Peters & Arnold Chocolate Shop, $125 per month for a term of years, total rental, $7500; storeroom at No. 324 West Seventh street to the Bezso Cloak Company, for a term of years, $5000; store in Rosslyn Hotel to E. C. Eberle, for a term of years, $18,000; and space in the Angelus Hotel to E. C. Eberle, $7200.



Fine improvement projected by L. D. Hines for Hollywood corner.

Handsome colonial business building planned by Architects Oliver P. Dennis and Henry Harwood Hewitt for investor in northwest suburb.

Your New Office Here



The Marsh-Strong Building

This building has broken all records—it is considerably more than three-fourths filled. The elevators have only been running a few weeks. It was more than half filled before the elevators were in operation—the tenants climbed up any way possible to secure choice locations.

This building is set right in what will be, in a few months, the logical business center of Los Angeles — on Ninth street at the intersection of Spring and Main streets. ENTRANCE NEAR BROADWAY.

There are a few choice locations left. This is your last chance to establish yourself in this most strategically located business hub. The building may be filled in a few days. Drop in tomorrow morning on the way to your office.

—finished entirely in mahogany and marble. Perfect service. Every modern equipment. One wing of the building is designed and equipped especially for doctors and dentists.

—to be the new home of Robert Marsh & Co. and Strong, Dickinson & McGrath after Nov. 1st.

Beautiful marble-finished main lobby of Marsh-Strong Building.

Robt. Marsh & Co., Trust & Savings Bldg., Sixth and Spring Sts. Home 10173; Main 8043.

Strong, Dickinson & McGrath, 310 Van Nuys Bldg. Home 60136; Main 1273.

POINTS AND POINTERS.
Special Offerings.



WE ALSO BUILD APARTMENT-HOUSES—BUNGALOW BOOK FREE.
If you contemplate building, call at our office with this advertisement, and get a complimentary copy of our Bungalow Book.
PLANS AT OUR OFFICE—SOLD BY MAIL.
OUR idea of a home is one both PRACTICAL and ARTISTIC. By careful thought we manage to instill certain INDIVIDUALITY into each home.
It is quite frequently happens that the PROSPECTIVE BUILDER'S IDEAS and PURSE do not correspond. In such cases our PRACTICAL knowledge comes to the rescue, and often where others have hopelessly FAILED, WE SUCCEED.
We build homes from the modern five-room cottage, at $600, to the most elaborate dwelling. It rests with the INDIVIDUAL, entirely, what his home will cost. BY concentrating our PURCHASING POWER, combined with our PRACTICAL knowledge, and being in a position to DISCOUNT our BILLS, we can, for a given quality of work, discount our competitors' prices.
We build either by contracts on a fixed fee of 10 per cent. of estimated cost of work, or on our own lots in Los Angeles, Redondo and San Pedro, on easy terms.
We make no additional charge for our Architectural services, if we build, or if we fail to satisfy you, both as to price and design.
Our REFERENCES are PEOPLE for whom we HAVE BUILT, who FREELY endorse us.
We make liberal building loans.
SPECIALS.
New five-room Swiss chalet, within two blocks of Redondo Hotel. Easy monthly payments.
Just being completed on west side of Catalina, modern 7-room bungalow. Will sell on easy terms. A beauty. See it.
We have two high lots in Garvanza on which we will build to suit on easy terms.

M. S. YEAGER & CO.
ARCHITECTURAL DESIGNERS—CONTRACTORS.
TRUST AND SAVINGS BLDG.
SIXTH AND SPRING.
MAIN 72. P4182.

IF YOU OWN A CLEAR LOT
We Will Build for You
And let you pay for the building on EASY MONTHLY PAYMENTS.
Plans furnished free wherever we build.
SECURITY HOME BUILDERS
P5395. 506-7-8-9 Union Oil Bldg. Broadway 2072.



WE WILL BUILD ON YOUR LOT this elegant four-flat building; four rooms each and tile floors in bathrooms and vestibule; every convenience and ready for occupancy, and you can pay the rent to cover monthly, quarterly or semi-annual payments. Get a home and income.
PACIFIC STATES INVESTMENT COMPANY
125 South Broadway.

Six Beautiful Bungalows

PRETTIEST LITTLE SUBDIVISION IN LOS ANGELES.
Manzanita Tract
Take any car out of Hill-street station, 12 minutes' ride to De Frees street, toward Hollywood; 5-cent fare; car every three minutes—the big red kind.
Handy to the new Normal School. Time to buy is now. Every one of these homes has an individuality of its own.
The only close-in subdivision of this class in Los Angeles, in the foothill country toward Hollywood.
Mr. Dudley is custodian: Hyre there, Mr. Packard, if telephoned at this office, will call for you with automobile at any time.
You are under no obligation. We want you to tell your friends about these Bungalows.
Easy terms if you want to buy. Pay like you would rent. You save the landlord's profit.
SOUTHERN CAL. HOME BUILDERS,
410 WEST SIXTH STREET.
Phones: Home 60080—Main 8444.

Milwaukee Building Co.
ARCHITECTURAL ENGINEERS.
ARCHITECTURAL DESIGNERS.
CONTRACTORS.
WE DO ONLY HIGH-GRADE WORK.
REFERENCES:
ANY ONE OF HUNDREDS OF OUR CUSTOMERS FOR WHOM WE HAVE BUILT HOMES.
SUITE 310-314-315-316-317,
WRIGHT & CALLENDER BLDG.,
FOURTH AND HILL STS.
MAIN 3778—TELEPHONES—HOME 10753.

Fireproof Construction
WHY NOT BUILD YOUR HOME, GARAGE, APARTMENT-HOUSE OR WAREHOUSE FIREPROOF?
It is cheaper in the end, and costs but little more at first. I design and build them anywhere. Let me show you what can be done for the money you wish to spend. Best of references.
I CAN PLACE SOME GOOD LOANS AT 8 PER CENT.
F. A. NOYES, JR.,
Architect. Established 1907
Phone F1154. 210-16 California Bldg. Main 1253.

CLASSIFIED INDEX.

REAL ESTATE SECTION—PART V.

	Page.	Col.
FOR SALE—Houses	2-4	1-7, 1-7
CONTRACTORS, BUILDERS	4	1-5
FOR SALE—City Lots, Lands	4-5	5-6
FOR SALE—Acreage for Subdivision	5	6-7, 1-5
FOR SALE—Business Property	5-6	6
FOR SALE—Income Property	6	6-7, 1-3
FOR SALE—Industrial Property	6	3-5
FOR SALE—Real Estate, Miscellaneous	6	5
FOR SALE—Suburban Property	6-7	5-7, 1-4
HOLLYWOOD	7	4-5
PASADENA	7	5-6
BEACH PROPERTY	7	6-7
HARBOR PROPERTY	7	7
FOR SALE—Country Property	7-9	7, 1-7
		1-5
FOR SALE — Northern California Property	9	5
SAN JOAQUIN VALLEY	9	5-6
IMPERIAL VALLEY	9	6-7
TUCAIPA VALLEY	9	7
COACHELLA VALLEY	9	7
SAN DIEGO	9	7
SAN LUIS OBISPO COUNTY	9	7
PALO VERDE VALLEY	10	1
GOVERNMENT LANDS	10	1-2
Oil, PROPERTY	10	2
FOR SALE — Lemon and Orange Groves	10	2-5
FOR SALE—Poultry Ranches	10	5-6
FOR SALE—Timber Lands	10	6
HOTELS, LODGING HOUSES	10-11	6-7, 1-2
FOR SALE—Apartment-houses	11	2-5
FOR SALE — Apartment and Flat Property	11	5-6
FOR EXCHANGE—Real Estate	11-14	6-7, 1-7
		1-7, 1-4
BUSINESS INVESTMENTS	14	4-6
BUSINESS CHANCES	14-16	6-7, 1-7
		1
BUSINESS CHANCES—Wanted	16	1
MONEY TO LOAN	16	1-4
MONEY WANTED	16-17	4-7, 1-3
STOCKS AND BONDS	17	3
FOR SALE—Miscellaneous	17-18	6-7, 1
FOR SALE—Furniture	18	1-2
OFFICE FIXTURES	18	2

Realty Liners.

FOR SALE—Houses.

FOR SALE—

SIX-ROOM BUNGALOWS.
Terms: $100 to $300 Cash.
$25 to $30 Per Month.
Special Terms on Application.
All new and modern throughout, hardwood floors, best of plumbing, and in finest location.

45 new and modern throughout, hardwood floors, best of plumbing, and in finest location.

1806	West 59th Street	$3450
1810	West 59th Street	3450
1818	West 59th Street	3450
1819	West 59th Street	3500
1827	West 59th Street	3450
1555	West 59th Street	3350
1539	West 59th Street	3450
1543	West 59th Street	3450
1511	West 59th Street	3450
1507	West 59th Street	3450
1503	West 59th Street	3250
1940	West 59th Street	3250
1944	West 59th Street	3000

FIVE-ROOM BUNGALOWS.

1453	West 59th Street	$3250
1459	West 59th Street	3250
1463	West 59th Street	3250
1467	West 59th Street	3050

To reach any of the above-described houses, take Moneta Avenue-West 54th Street car, get off at 54th and Normandie. Key at our Branch Office at 1453 West 54th Street. See EVA C. KENDIG, Agent.

SOME SNAPS ON VAN NESS AVENUE.

All six-room houses, hardwood floors in every room and closet. Finest of plumbing, including porcelain washbowl, beautiful electric light fixtures, 50-ft. lots. Only $100 Down, Balance $25 Per Month. SEE OFFICE, corner Arlington and Jefferson.

3708	Van Ness Avenue	$4250
3710	Van Ness Avenue	4100
3716	Van Ness Avenue	4100
3720	Van Ness Avenue	4250
3726	Van Ness Avenue	4250
3742	Van Ness Avenue	4250
3746	Van Ness Avenue	4250
3750	Van Ness Avenue	3900

$50 6-ROOM HOUSES IN WESTLAKE DISTRICT.

139	So. Carondelet St.	$3900
143	So. Carondelet St.	3900
149	So. Carondelet St.	3900

If you care for us to show you these houses, we will be pleased to make an automobile appointment at any time convenient to yourself. These properties are owned by parties who will make you low prices and good bargains. Good terms can be had on application to right party.

CALIFORNIA REAL ESTATE AND BUILDING CO., Entire Fifth Floor, Realty Board Bldg., Seventh and Hope Streets.
Main 6061—Phone—Home 10682.

FOR SALE—

WE ARE EXCLUSIVE SELLING AGENTS FOR THE MOST ARTISTIC BUNGALOW IN THE EN-TIRE CITY OF VERNONIA. THIS BEAUTIFUL PLACE IS ON A CORNER LOT AND IS WHAT WE CALL THE DOUBLE CLEAR CORNER. LARGE OIL PAVED STREETS, ALLEY IN REAR, SEWER, IN WEST OF CAR SERVICE, HIGH GROUND, AND IS A BEAUTIFUL PLACE. LARGE FRONT VERANDA COV-ERED WITH TILE ROOF, AND SIDE WITH MAS-SIVE PILLARS, BEAUTIFUL LARGE LIVING ROOM, FINISHED IN SELECTED MAHOGANY, WITH BEAUTI-FUL MANTEL, BOOKCASES ON EITHER SIDE WITH ART GLASS WINDOWS ABOVE, LARGE FRENCH DOORS BETWEEN THE LIVING ROOM AND DINING ROOM, HARDWOOD FLOORS THROUGHOUT THE WHOLE HOUSE, COST PRICE OF LIVING ROOM, FINISHED IN MAHOGANY, $1000. SEPARATE ENTRANCE FROM THE FRONT PORCH, HALL TO THE DINING-ROOM, ALSO FINISHED IN MAHOGANY, BEAUTIFULLY DECORATED DIN-ING ROOM WITH ARTISTIC BUFFET, HEAVY TILE MANTEL, WITH ARTISTIC DECORATIONS AND LARGE FRENCH DOORS LEADING ONTO THE SIDE CEMENT PORCH OR PERGOLA, DAINTILY DECORATED BREAKFAST ROOM ACCESSIBLE TO BOTH DINING ROOM AND KITCHEN AND HAS A SEPARATE ENTRANCE AND THE SIDE CE-MENT PORCH. BUILT-IN CABINETS ALL AROUND AND HAS AN ARTISTIC WHITE ENAMEL SIDEBOARD. TWO LARGE AND AIRY BEDROOMS, FINISHED DOWN WITH MAPLE FLOORS, LOTS OF WINDOWS, CONNECTED BY A HALL. BEAUTIFUL LARGE BATHROOM BE-TWEEN THE BEDROOMS, WITH WHITE ENAMEL TI-LE, PEDESTAL LAVATORY, LARGE MIRRORS, ETC. EVERYTHING CONVENIENTLY ARRANGED. KITCHEN AND MAID'S ROOM DOWN STAIRS. ALL THE CONVENIENCES. EVERYTHING BUILT-IN. THE ARRANGEMENT IS MARVELOUS. BUILT-IN BOOKCASES, SIDEBOARD, BOOK FOR ICE, HOT AND COLD WATER, LARGE SCREEN PORCH WITH TWO LAUNDRY TRAYS, LARGE CEMENT BASEMENT, FURNACE, AUTOMATIC WATER HEATER, ETC. THE PRICE OF THIS PLACE HAS BEEN $6000, OWING TO CIRCUMSTANCES WE CAN SELL IT NOW FOR $5500. TERMS ALL CASH OR $1000 CASH, BALANCE TO SUIT. SEE US TODAY. DON'T DELAY. SEE US TODAY. DON'T DELAY. SEE US TODAY. DON'T DELAY

Realty Liners.

FOR SALE— Houses.

FOR SALE—

PERFECT WILSHIRE HOME.
$2000 UNDER VALUE.
$16,500. $16,500. $16,500.

Stylish and beautiful new ten-room house in heart of Wilshire district. First floor is finished in select mahogany and oak, handsomely decorated. Large reception hall and elegant staircase. Charming breakfast room, library, maid's room and bath. Second floor contains four large and delightful sleeping rooms, decoration in keeping of taste, a fine dressing room with all conveniences, such as mirrors, drawers, hat boxes, etc. Two beautiful tiled baths with shower. Sleeping porch, large attic; garage for two machines with maid's quarters. Street pavement and sewer in and paid for. A rare opportunity for anyone seeking a gilt edge home of this character, all ready for occupancy and at a very low price. You sure owe it to yourself to see this at once. Well worth $18,500.

BEAUTIFUL PLASTERED HOUSE.
JUST OFF WILSHIRE.
$10,500. $10,500. $10,500.

This elegant 10-room house is one of the best we ever had at this price. New, just completed, and built, handsomely finished throughout. Rooms on first floor finely done in mahogany, which includes doors, the living and dining-rooms, a reception hall, library and breakfast room and maid's room; four large, beautifully finished and decorated sleeping rooms, besides two good tiled bathrooms. There is also large sun parlor, automatic water heater, garage, cement drive; in fact, nothing lacking. A big bargain.

A WILSHIRE SPECIAL.
$6200. $6200

This charming 7-room, story-and-half bungalow, only little over two blocks of Wilshire blvd., in first-class location, near Rimpau, is well built, nicely finished and decorated; every convenience; new and modern; complete, with furnace, automatic water heater, garage, etc., and can easily $500 under value. This is one of those fine, elegant homes that we will be glad to show you; must be seen to be appreciated.

ARTHUR W. KINNEY CO.,
607 Trust and Savings Bldg. Main 3283.

FOR SALE—

HOBART BOULEVARD.
$4250—$4250.
6-ROOM BUNGALOW.
$500 CASH, $35 PER MONTH.

THIS BEAUTIFUL BUNGALOW IS SITUATED IN THE MOST ACTIVE SECTION OF THE WILSHIRE DISTRICT. THE HOUSE CONTAINS SIX OF THE MOST BEAUTIFULLY ARRANGED ROOMS THAT ONE CAN FIND, WITH THE MOST ARTISTIC DECORATIONS AND FIXTURES THROUGHOUT. THE SIX ROOMS CONSIST OF A LIVING-ROOM WITH LARGE FIREPLACE; MOST TASTY DINING-ROOM AND BREAKFAST-ROOM, WITH BUILT-IN SERVING FEATURES. A KITCHEN WITH THE VERY ENTIRE WIDTH OF THE HOUSE, BEAUTIFULLY DECORATED LIVING APARTMENT AND MASTER MANTEL. BUILT-IN WRITING DESK. TWO LARGE BEDROOMS, WITH BUILT-IN PERFECT PLUMBING AND ALL FINISHED IN WHITE ENAMEL. HARDWOOD FLOORS THROUGHOUT. PHONE US AT ONCE FOR THIS REAL BARGAIN AND CITIZENS IN THE WILSHIRE DISTRICT.

WEBER & BELL,
MANAGERS HOUSE & LOT DEPT.,
W. I. HOLLINGSWORTH & CO.,
HOLLINGSWORTH BLDG., 6TH AND HILL.
PHONES—HOME 10777, MAIN 6760.

FOR SALE— Houses.

OWNER MUST SACRIFICE.
$6000 BUNGALOW, $4000.

If you are looking for a home and want the most complete and up-to-date 7-room Swiss chalet bungalow in the city, it will pay you to look at my place at once I am offering my home for at least $1500 below the market price. Two months ago I had a bona fide appointment on this place at $6000, but now I am compelled to get rid of this before the first of next month and will take $4000 and will make terms to suit you. There are hardwood floors throughout the entire house, even to the white enamel kitchen; most expensive electric fixtures and papering; all the latest features, two large porches, large garage, cozy breakfast room, large cement basement, piped for furnace; three sleeping rooms. Come out and compare this with that this is an unusual and absolute sacrifice. Owner on the premises. 4177 BRIGHTON AVE. Temple 29775.

FOR SALE—

MORTGAGE FORECLOSURE.
28TH AND FIGUEROA.
65x175. 8-ROOM HOUSE. $5000.

Unrestricted, excellent for bungalow court or high-class apartment. Surrounded by beautiful homes. Lot alone worth the money. Also one of those extra heavily built homes and has just been artistically papered and painted throughout, with new electric fixtures and tiling. Modern design inside and out; 2 fireplaces. Three of the rooms downstairs are 18x18 each; the rooms are 15x16 each. Laundry trays on screen porch, woodstone sink, etc. House would cost $4000 to duplicate. Including interest, taxes and maid's room; four large, beautifully finished and decorated sleeping rooms, besides two good tiled bathrooms. There is also large sun parlor, automatic water heater, garage, cement drive; in fact, nothing lacking. A big bargain.

A WILSHIRE SPECIAL.
$6200. $6200

This charming 7-room, story-and-half bungalow, only little over two blocks of Wilshire blvd., in first-class location, near Rimpau, is well built, nicely finished and decorated; every convenience; new and modern; complete, with furnace, automatic water heater, garage, etc., and can easily $500 under value. This is one of those fine, elegant homes that we will be glad to show you; must be seen to be appreciated.

ARTHUR W. KINNEY CO.,
607 Trust and Savings Bldg. Main 3283.

FOR SALE—

HOBART BOULEVARD.
$4250—$4250.
6-ROOM BUNGALOW.
$500 CASH, $35 PER MONTH.

THIS BEAUTIFUL BUNGALOW IS SITUATED IN THE MOST ACTIVE SECTION OF THE WILSHIRE DISTRICT. THE HOUSE CONTAINS SIX OF THE MOST BEAUTIFULLY ARRANGED ROOMS THAT ONE CAN FIND, WITH THE MOST ARTISTIC DECORATIONS AND FIXTURES THROUGHOUT. THE SIX ROOMS CONSIST OF A LIVING-ROOM WITH LARGE FIREPLACE; MOST TASTY DINING-ROOM AND BREAKFAST-ROOM, WITH BUILT-IN SERVING FEATURES. A KITCHEN WITH THE VERY ENTIRE WIDTH OF THE HOUSE, BEAUTIFULLY DECORATED LIVING APARTMENT AND MASTER MANTEL. BUILT-IN WRITING DESK. TWO LARGE BEDROOMS, WITH LATEST AND MOST EXPENSIVE PLUMBING AND ALL FINISHED IN WHITE ENAMEL. HARDWOOD FLOORS THROUGHOUT. PHONE US AT ONCE FOR THIS REAL BARGAIN AND CITIZENS IN THE WILSHIRE DISTRICT.

WEBER & BELL,
MANAGERS HOUSE & LOT DEPT.,
W. I. HOLLINGSWORTH & CO.,
HOLLINGSWORTH BLDG., 6TH AND HILL.
PHONES—HOME 10777, MAIN 6760.

FOR SALE— Houses.

OWNER MUST SACRIFICE.
$6000 BUNGALOW, $4000.

If you are looking for a home and want the most complete and up-to-date 7-room Swiss chalet bungalow in the city, it will pay you to look at my place at once I am offering my home for at least $1500 below the market price. Two months ago I had a bona fide appointment on this place at $6000, but now I am compelled to get rid of this before the first of next month and will take $4000 and will make terms to suit you. There are hardwood floors throughout the entire house, even to the white enamel kitchen; most expensive electric fixtures and papering; all the latest features, two large porches, large garage, cozy breakfast room, large cement basement, piped for furnace; three sleeping rooms. Come out and compare this with that this is an unusual and absolute sacrifice. Owner on the premises. 4177 BRIGHTON AVE. Temple 29775.

FOR SALE—

MORTGAGE FORECLOSURE.
28TH AND FIGUEROA.
65x175. 8-ROOM HOUSE. $5000.

Unrestricted, excellent for bungalow court or high-class apartment. Surrounded by beautiful homes. Lot alone worth the money. Also one of those extra heavily built homes and has just been artistically papered and painted throughout, with new electric fixtures and tiling. Modern design inside and out; 2 fireplaces. Three of the rooms downstairs are 18x18 each; the rooms are 15x16 each. Laundry trays on screen porch, woodstone sink, etc. House would cost $4000 to duplicate. Including interest, taxes and maid's room; four large, beautifully finished and decorated sleeping rooms, besides two good tiled bathrooms. There is also large sun parlor, automatic water heater, garage, cement drive; in fact, nothing lacking. A big bargain.

A WILSHIRE SPECIAL.
$6200. $6200

This charming 7-room, story-and-half bungalow, only little over two blocks of Wilshire blvd., in first-class location, near Rimpau, is well built, nicely finished and decorated; every convenience; new and modern; complete, with furnace, automatic water heater, garage, etc., and can easily $500 under value. This is one of those fine, elegant homes that we will be glad to show you; must be seen to be appreciated.

ARTHUR W. KINNEY CO.,
607 Trust and Savings Bldg. Main 3283.

FOR SALE—

HOBART BOULEVARD.
$4250—$4250.
6-ROOM BUNGALOW.
$500 CASH, $35 PER MONTH.

THIS BEAUTIFUL BUNGALOW IS SITUATED IN THE MOST ACTIVE SECTION OF THE WILSHIRE DISTRICT. THE HOUSE CONTAINS SIX OF THE MOST BEAUTIFULLY ARRANGED ROOMS THAT ONE CAN FIND, WITH THE MOST ARTISTIC DECORATIONS AND FIXTURES THROUGHOUT. THE SIX ROOMS CONSIST OF A LIVING-ROOM WITH LARGE FIREPLACE; MOST TASTY DINING-ROOM AND BREAKFAST-ROOM, WITH BUILT-IN SERVING FEATURES. A KITCHEN WITH THE VERY ENTIRE WIDTH OF THE HOUSE, BEAUTIFULLY DECORATED LIVING APARTMENT AND MASTER MANTEL. BUILT-IN WRITING DESK. TWO LARGE BEDROOMS, WITH LATEST AND MOST EXPENSIVE PLUMBING AND ALL FINISHED IN WHITE ENAMEL. HARDWOOD FLOORS THROUGHOUT. PHONE US AT ONCE FOR THIS REAL BARGAIN AND CITIZENS IN THE WILSHIRE DISTRICT.

WEBER & BELL,
MANAGERS HOUSE & LOT DEPT.,
W. I. HOLLINGSWORTH & CO.,
HOLLINGSWORTH BLDG., 6TH AND HILL.
PHONES—HOME 10777, MAIN 6760.

FOR SALE— Houses.

ON WILTON PLACE,
NEAR BEAUTIFUL WINDSOR SQUARE.
HIGHEST GROUND IN WILSHIRE DISTRICT.

A MOST MAGNIFICENT HOME ON HIGH TERRACED EAST FRONT LOT, IN ONE OF THE MOST FASHIONABLE AND DESIRABLE SECTIONS IN THE ENTIRE WILSHIRE DISTRICT. ATTRACTIVE EXCEPTION FALL FINISHED IN SELECTED TABASCO MAHOGANY; TO THE LEFT A SPACIOUS LIVING ROOM IN TABASCO. A HANDSOME MASSIVE FIREPLACE; EXTENDING ACROSS ARTISTIC DINING ROOM IN BEAUTIFUL OLD IVORY, DULL NICKEL HARDWARE. LARGE WINDOWS AFFORD EXCELLENT LIGHT. THROUGH KITCHEN COMPLETE IN EVERY DETAIL, STRICTLY UP-TO-DATE. BUILT-IN FEATURES; MAHOGANY BUFFET, DRAINBOARD, ETC. DAINTIEST OF BREAKFAST ROOMS WITH IMPORTED PAPER ON WALLS. LIBRARY COMPLETE WITH BUILT-IN FEATURES. MASSIVE WINDING MAHOGANY STAIRWAY LEADS TO WELL ARRANGED SECOND FLOOR; FOUR LARGE BEAUTIFULLY DECORATED BEDROOMS AND TWO SLEEPING PORCHES; EXCELLENT TILE BATH. COSTLY FIXTURES. SINGLE PANE COLONIAL DOORS. FEATURED IN SELECTED MAHOGANY THROUGHOUT UPSTAIRS; HOT AIR FURNACE. AUTOMATIC WATER HEATER. LARGE GARAGE. CEMENT DRIVE AND REPAINING WALL. IN SHORT AS COMPLETE A HOME AS MONEY COULD BUY. POSITIVELY THE FINEST HOME ON THE MARKET FOR LESS THAN $8000 BEFORE. WE WILL CONSIDER THE BEST OFFER WE RECEIVE THIS WEEK. EASY TERMS. IMMEDIATE POSSESSION. PHONE US AT ONCE TO SEE THIS SACRIFICE SOAP AS SUCH VALUES WON'T LAST LONG. MAIN 5044. HOME 10175. 215-24 TRUST AND SAVINGS BLDG., SIXTH AND SPRING STREETS. PHONE 10175 OR MAIN 5044.

FOR SALE—

WILSHIRE
MODERN BUNGALOW
TERMS LIKE RENT

WHY pay rent when we can sell you on payment of $40 per month; also have a new 7-room east-front bungalow in fashionable Wilshire district? Large 52-foot lot with garage. Price only $5600.

MR. DUMAS,
CRENSHAW INV. CO.,
907 Van Nuys Bldg. F2575; Main 2979.

FOR SALE—OR EXCHANGE—

IT WILL PAY YOU TO READ
THESE FEW LINES.

I am authorized to offer a residence in the only section of the city where there are NO VACANT LOTS. NOTHING FOR SALE AT ALL GROUNDS AND HOUSES OF UNIFORMLY HIGH CHARACTER AND WELL CARED FOR.

Between Harvard and Oxford.
20th and 24th sts.

This is on a corner, is thoroughly attractive, and worth the price asked, 9 rooms, 3 baths and garage.

Price $18,000.
MR. GUINAN,
W. W. MINES & CO.,
631 S. Spring st. Main 2875.

FOR SALE— $6200—$750 CASH.

WILSHIRE BUNGALOW BARGAIN.

Splendidly situated on Wilshire blvd. 4th east-front lot, facing a 100-foot boulevard and commanding grand views. This house of 5 large rooms is a beauty. The dining-room with its massive fireplace, adjoins the attractive music-room. There is a commodious reception hall to the front from the dining-room. The breakfast-room is especially cozy. White enameled kitchen with all the latest features. Two large bedrooms on first floor, both downstairs. Upstairs are two sleeping-porch bedrooms and another bathroom. The lot is 50x190 feet, has fruit trees and is worth $1750 under actual cash value. Phone for appointment.

F. H. Payn for Sec. 328 Pay Bldg.
EDWARDS & WILDEY COMPANY.
M. 9307. 315 Black Bldg., 4th and Hill. 10707.

FOR SALE—

UNFURNISHED BUNGALOW, 5 rooms, new, $200 cash; modern in every detail; just completed; has every built-in convenience, oak floors, beamed ceilings, two bedrooms, bath, kitchen, front porch, cement walk, lawn, fence, shed, oiled street, gas, electricity, etc.; completely and handsomely finished throughout. Rooms on first floor finely done in mahogany, which includes doors, the living and dining-rooms, a reception hall, library and breakfast room and maid's room; four large, beautifully finished and decorated sleeping rooms, besides two good tiled bathrooms. There is also large sun parlor, automatic water heater, garage, cement drive; in fact, nothing lacking. A big bargain.

A WILSHIRE SPECIAL.
$6200. $6200

This charming 7-room, story-and-half bungalow, only little over two blocks of Wilshire blvd., in first-class location, near Rimpau, is well built, nicely finished and decorated; every convenience; new and modern; complete, with furnace, automatic water heater, garage, etc., and can easily $500 under value. This is one of those fine, elegant homes that we will be glad to show you; must be seen to be appreciated.

ARTHUR W. KINNEY CO.,
607 Trust and Savings Bldg. Main 3283.

FOR SALE—

HOBART BOULEVARD.
$4250—$4250.
6-ROOM BUNGALOW.
$500 CASH, $35 PER MONTH.

THIS BEAUTIFUL BUNGALOW IS SITUATED IN THE MOST ACTIVE SECTION OF THE WILSHIRE DISTRICT. THE HOUSE CONTAINS SIX OF THE MOST BEAUTIFULLY ARRANGED ROOMS THAT ONE CAN FIND, WITH THE MOST ARTISTIC DECORATIONS AND FIXTURES THROUGHOUT. THE SIX ROOMS CONSIST OF A LIVING-ROOM WITH LARGE FIREPLACE; MOST TASTY DINING-ROOM AND BREAKFAST-ROOM, WITH BUILT-IN SERVING FEATURES. A KITCHEN WITH THE VERY ENTIRE WIDTH OF THE HOUSE, BEAUTIFULLY DECORATED LIVING APARTMENT AND MASTER MANTEL. BUILT-IN WRITING DESK. TWO LARGE BEDROOMS, WITH LATEST AND MOST EXPENSIVE PLUMBING AND ALL FINISHED IN WHITE ENAMEL. HARDWOOD FLOORS THROUGHOUT. PHONE US AT ONCE FOR THIS REAL BARGAIN AND CITIZENS IN THE WILSHIRE DISTRICT.

WEBER & BELL,
MANAGERS HOUSE & LOT DEPT.,
W. I. HOLLINGSWORTH & CO.,
HOLLINGSWORTH BLDG., 6TH AND HILL.
PHONES—HOME 10777, MAIN 6760.

FOR SALE— Houses.

BEAUTIFUL SIX-ROOM SWISS CHALET ON A LOCAL PAVED STREET. LAWN IS IN; BEAUTIFUL LOCATION. NEAR THE UNIVERSITY-30TH STREET CAR LINE. HARDWOOD FLOORS IN THE MAIN ROOMS. BEAUTIFUL LARGE CEMENT PORCH ON THE FRONT AND SIDE. LARGE LIVING ROOM, BEAUTIFULLY DECORATED, MASSIVE FIREPLACE AND CUSY DEN TO ONE SIDE SEPARATED BY FOLDING DOORS. HANDSOME DINING ROOM WITH ARTISTIC AND BEAUTIFUL BUILT-IN BUFFET WITH MIRRORS. ALSO BUILT-IN LEADED GLASS WINDOW. TWO LARGE AND BEAUTIFULLY DECORATED BEDROOMS, LARGE CLOSET IN EACH AND FLIGHT OF WINDOWS. STRICTLY UP-TO-DATE KITCHEN WITH EVERY MODERN CONVENIENCE. LAUNDRY TRAYS ON THE REAR SCREEN PORCH. DANDY BATHROOM WITH GOOD FIXTURES. CONVENIENTLY ARRANGED BETWEEN THE BEDROOMS AND CONNECTED BY DOUBLE DOORS. HARDWOOD FLOORS IN HALL. FOR QUICK SALE WE WILL GIVE THE FURNITURE IN THE HOUSE AND LAUNDRY TRAYS. DO NOT FAIL TO SEE THIS BIG SNAP AT ONCE. PRICE ONLY $3600. TERMS, $300 CASH OR MORE, BALANCE $30 MONTHLY AND INTEREST. THIS CUTS OUT LARGE BALANCE $25 MONTHLY, INCLUDING INTEREST. CAN GET OFF AT WESTERN AVENUE. THE ONLY REASON WE CAN SELL THIS PLACE AT SUCH A PRICE IS DUE TO THE FACT THAT WE FORECLOSED THE MORTGAGE. COME OUT TODAY. TAKE THE UNIVERSITY-30TH STREET CAR. GET OFF AT WESTERN AVENUE AND GET THE KEY AT NO. 3045 WESTERN AVE. OWNER WILL BE THERE SUNDAY. WESTERN AVE. AND 30TH STREETS, OR CALL US UP, MAIN 5045; 10175. ROBERT MARSH & CO., 215-24 TRUST AND SAVINGS BLDG., SIXTH AND SPRING STREETS.

FOR SALE—

HOME IN GLENDALE. The most delightful spot for a suburban home, high residential property; good water, every modern convenience found in the city; 20 minutes from Los Angeles, 15 cents round trip fare; we have a few choice 5, 6 and 7-room bungalows in the choicest section of Glendale PRICES $3900 and up; $300 cash, $30 per month. Will sell FURNISHED if desired. Let us show you these homes. Auto at your service. C. J. CONNELLY, COMMONWEALTH HOME BUILDER. 212 Union Oil Bldg.

FOR SALE—

A financial institution in this city has recently acquired by foreclosure of mortgage several bungalows, which they will sell at prices that are much under value, and on terms of $25 same as monthly payments equal to rent, with a low rate of interest. The prices of these houses range from $1000 to $2500; in buying of us you are paying neither a builder's profit nor an agent's commission. If interested, write for our list. Address X, box 158, TIMES OFFICE.

FOR SALE — CHEAP, MODERN 5-ROOM BUNGALOW, close in, only 17 blocks of Third and Hill sts., and one of the best views in the city; close to four streets, Los Angeles, Hollenbeck Park playground, close to two schools, Catholic and Lincoln; new school just large lot to an 18-foot alley; east front. There is also a 3-room house on the rear of lot, all for a quick sale as I need the money. Price $2000, $1000 cash, balance $10 per month. I might consider part cash and a trade for car or property. H. E. WINDHAST, owner, 223 Wilcox ave.

FOR SALE—5-ROOM BUNGALOW, $2850, $150 down, balance $25 per month; including interest; new, modern, artistic, complete, at beautiful Gotham Park, inside city limits; 5c car fare, 30 minutes from business and shopping district; large living, dining-room, sleeping porch, large bedrooms; oak floors, built-in buffet, bookcases, seats, etc. Rents for $25 per month. Call MR. KIRBY, phone Vermont 3427, Los Angeles Investment Company Tract Office, corner West 48th and 2nd Ave.

FOR SALE—

$3200.
WILSHIRE BUNGALOW.

Just think of getting a fine, new, 5-room bungalow, well built and beautifully finished, in the Wilshire district. This bungalow has the most up-to-date appointment. Oak floors, bookcases, writing desk, tiled fireplace, plate glass windows, beveled-plate French doors, tiled bath, screened sleeping porch, etc. Rents for $30. Will sell for $3200 under actual cash value. Call for particulars,

PAUL F. GROTEFENDT,
A. VICKREY & CO., 308 S. Hill st.

FOR SALE—BEAUTIFUL BUNGALOW—$2800
$50 DOWN, $25 MONTHLY.

5 rooms, east front, sleeping porch, hardwood floors, built-in buffet, bookcases, handsome electric fixtures, white kitchen with plenty of built-in cupboards, screened porch, with kitchen, front of the Southwest, and adjoining the beautiful "Gallen Tract," on the car line with three-minute service. See MR. KIRBY, Home Phone 5427, or call Los Angeles Investment Company Tract Office, corner West 48th and 2nd Ave.

FOR SALE—

MUST BE SOLD AT ONCE; 6-room bungalow, only $2900, $100 cash, balance $20 per month, including interest; 5c car fare; 30 minutes from all modern conveniences; location Avenue 37, near Pasadena ave. Don't fail to see this if you want a bargain.

CHARLES O. NOURSE, owner, 202 American Bank Bldg., corner Second and Spring. Phones: A3560, Broadway 1811.

FOR SALE—BEST 5-ROOM BUNGALOW IN CITY for $2250. $100 down, $20 per month; this is located 30 minutes from the city, on car line, half block from million-dollar boulevard; new and down to the minute; built-in features. I have another for $2250; room, bath, pantry, etc., and is considerable chimney and fireplace, and is a beauty. W. M. KELSEY, 320 Pacific Electric Bldg. Home 10092. Main 1371.

FOR SALE—

EXTRAORDINARY SPECIAL BARGAIN.

$4000; cash $900, monthly $40; buys 8-room Hollywood home, 1845 Ivar; half block from Hollywood and Franklin ave. car line. Four bed chambers, large reception hall with spacious mantel, block from Hollywood's beautiful country club.

DR. SCHLOSSER, owner, 1904 Argyle ave. 57097.

FOR SALE—

$7000 UNDER APPRAISED VALUE.

Owner will sell a modern 12-room residence, located in the most exclusive section of the city. Completely furnished, silverware, china, linen, mahogany furniture, expensive rugs, etc., etc. 50-foot lot, fine lawn, shrubbery, flowers, ornamental garden, garage for 3 machines with servants' rooms; gardener's house, and fernery. Will trade for lots or acreage, location, address H, box 599 TIMES BRANCH OFFICE.

FOR SALE—5-ROOM MODERN BUNGALOW, GOOD barn, large chicken yards, roses and flowers, some fruit trees. Small location, elegant view of city and foothills. Also ocean. Close to high school and boulevard in Santa Monica. Lot 100x200 feet. Price $4000, $1500 cash, balance 6 years, 7 per cent.

See ANDERSON with
DAVIS & GOETZ,
401-2 Story Bldg.

FOR SALE—

NEW BUNGALOW.

Just finished, 5 rooms; everything swell, and right up to the minute. Close in, on a corner lot. Ornamery Place. All street work in; 2 blocks from the car line. Owner down here today; will make terms. Take Vermont 3553, or Home 20111, and I will call with auto.

FOR SALE—5-ROOM, EAST-FRONT BUNGALOW, No. 9021 Second Ave. Cement porch, hardwood floors, large fireplace, with mantel and bookcases; daylight dining-room and buffet of original design; kitchen complete, with woodstone, drainboard and china closet; sewer connection. See MR. EDMISTON, West 48th and 2nd Ave.

FOR SALE—

WILSHIRE DISTRICT BUNGALOW, $500 cash. St. Andrews Place, near Windsor Square; seven rooms, basement, furnace, living and dining-rooms finished in hardwood, large fireplace, cement driveway, garage, lawn, etc.; only $6750; very easy terms. CHAS. F. JANSEN, COMMONWEALTH HOME BUILDERS. 212 Union Oil Bldg.

FOR SALE—BY THE OWNER; MODERN NEW 5-room bungalow, on E. Sixth, near Indiana; has gas, electricity, bath, ornamental brick fireplace, bookcases, sideboard, etc.; price for a few days only $2550; $100 down, balance like rent. CHARLES O. NOURSE, Owner, 202 American Bank Bldg., corner Second and Spring. Phones: A3560, Broadway 1811.

FOR SALE—BEAUTIFUL CORNER RESIDENCE, 75 lot, eight rooms; also adjoining 40x133, five-room modern and 2-room rentable cottage, southwest, good neighborhood, good income now, better for hotel or apartment later; the two places for $12,500. $2500 S. HOOVER ST. 2000.

FOR SALE—

$1000 under actual value.
Must be sold at once.
Wilshire Bungalow.
143 S. Gramercy Place, near Second.
Open right for inspection daily from 2 to 5; 7-room bungalow, mahogany finish, tile bath, all hardwood floors, the best built in the district. Terms right. Or telephone 9791 BRYSON Ave. 2000.

FOR SALE — WILSHIRE SECTION BUNGALOW, price $6250; reasonable terms. In the construction and general arrangement of this beautiful 5-room and cozy den bungalow you will find superiority over anything you have seen anywhere; all we ask is the opportunity to show you this home; we have others, same section that will please you; let us show you. OWNER, 628 Van Nuys Bldg. Phone F7858.

FOR SALE—AT 121 S. HOOVER ST., BEAUTIFUL bungalow, thoroughly modern, four bedrooms; hardwood floors, seven to kitchen; tiled bathroom, cellar, furnace; garage, sewer connection, east front lot, 50x151 feet; three car lines, and only 20 minutes from Broadway. Sale well-located lot as part payment. Terms. Phone WILSHIRE 1202.

FOR SALE — STORY AND ½ HALL BUNGALOW $3500. 4602 Flora ave., 50-foot lot, close to car line, cement porch, hardwood floors, 2 bedrooms and large sleeping porch, lawn and all improvements. Small lease. For key see MR. EDMISTON, at second stories office, corner West 48th street, Los Angeles Investment Company.

FOR SALE—TWO SACRIFICES.

6-room 2-story house, large corner lot, 2-story garage, bank assessment $15,939; will sell for $12,000; 10-room 2-story flat house, close in district, furnished, corner lot, 80x180; worth $18,000; will sell for $12,500. J. C. NASH, 618 Story Bldg.

FOR SALE—SOUTHWEST BARGAIN; BEAUTIFUL 6-room bungalow, breakfast room, writing desk, bookcases, beam ceiling, oak floors, flowers in bathroom, white buffet kitchen, laundry tubs, large east front lot, 50x150; three car lines. $3600. Terms if desired. ELMER E. BARNES, Home 60127, Main 5647.

FOR SALE—A MODERN 7-ROOM BUNGALOW, easy terms. 3402 EAGLE ST. Phone Boyle 2259.

FOR SALE— Houses.

FOR SALE—

STRICTLY UP-TO-DATE SIX-ROOM BUNGALOW LOCATED IN A THOROUGHLY HIGH CLASS BUNGALOW DISTRICT. NOW BEING RESTRICTED. ALL PAVED STREETS WITH WIDE PARKINGS, ORNAMENTAL TREES PLANTED, ETC. THIS BUNGALOW IS NEAR THE CAR LINE, HAS A LARGE CEMENT PORCH EXTENDING ACROSS THE FRONT. LOT IN THE REAR ALL FENCED, LARGE LIVING ROOM EXTENDING ACROSS THE FRONT. COSY DINING ROOM WITH BEAUTIFUL BUFFET FITTED WITH ART GLASS MIRRORS. ALSO THERE IS ANOTHER BUILT-IN SIDEBOARD, WHICH IS A BEAUTY. NEATLY FITTED OLD IVORY TILED BREAKFAST ROOM. TWO EXTRA LARGE BEDROOMS AND KITCHEN WITH EVERY KNOWN MODERN CONVENIENCE. HARDWOOD FLOORS IN ALL THE ROOMS. THIS HOUSE IS ROOMY IN EVERY RESPECT. LIVING ROOM 10x22. BEAUTIFUL LIGHTING FIXTURES. ORNAMENTAL STONE FIREPLACE. WOODSTONE DRAINBOARD IN THE KITCHEN AND LAUNDRY TRAYS. DO NOT FAIL TO SEE THIS BIG SNAP AT ONCE. PRICE ONLY $3600. TERMS, $300 CASH OR MORE, BALANCE $30 MONTHLY AND INTEREST. THIS CUTS OUT LARGE BALANCE $25 MONTHLY, INCLUDING INTEREST. CAN GET OFF AT WESTERN AVENUE. ASK FOR THE KEY AT NO. 3045 WESTERN AVENUE, OR PHONE 10175 OR MAIN 5045. ROBERT MARSH & CO., 215-24 TRUST AND SAVINGS BLDG., SIXTH AND SPRING STREETS.

FOR SALE—COMMONWEALTH BUNGALOWS, FURNISHED; furniture and rugs; one, two or three years to pay; one payment, and less than the usual payments on a home; we will furnish any of our finished BUNGALOWS, ready to move into, for one payment down, and balance like rent; we also have other BUNGALOWS, unfurnished, from $2500 to $3000; prices, $100 and up, balance $25 per month; Take Hollywood car on Spring st., south of 4th, transfer at Sunset and walk one block east. AGENT ON TRACT every day, including Sunday. See MR. JANSEN, COMMONWEALTH HOME BUILDERS. 212 Union Oil Bldg.

FOR SALE— SACRIFICE. FOR SALE

I want this ad. to catch the eye of the one investor, only, who wants a 6-room furnished home near Lorena and Stephenson ave., as I'm in such great hurry to get the best view of the surrounding district; $1800 cash, balance to suit, or trade for, corner lot, or a 100-foot Macadam street, 50x150 to alley; lawn terraces, cement walks front and rear; leased to March 1st next at $25 per month until sold. Vacant corner across from this property is held at $2100. Ring up 1251 and submit, or address X, box 259, TIMES OFFICE.

FOR SALE—

BARGAIN IN BUNGALOW FOR SOME ONE.

$3500; new, modern, beautifully furnished bungalow, hardwood floors throughout; built for home; fine cement drive to garage; lot adjoining 80x148, fine landscape gardening; 60 feet of this lot appreciated. It will be sold to some one at sacrifice. Cash, balance like rent. Will sell bungalow and adjoining lot for $4900. Must have $1500 cash, balance mortgage. Phone OWNER, 74328.

FOR SALE—WILSHIRE DISTRICT.
$5000. $5000. $5000.

Elegant 8-room house, large rooms, 4 bedrooms, large sleeping porch; all large size features; bookcases, buffet, hardwood floors, thoroughly modern; 50-foot lot, close to car line; 15 minutes' ride from Broadway; retaining walls, and fine lawn and terrace; beautiful scenic view; this house is well worth $6000; will trade for city vacant, improved ranch or Imperial Valley land to equal value. $5000. Address owner, X, box 414, TIMES BRANCH OFFICE.

FOR SALE—A LITTLE PARADISE, A HOME beautiful, nothing misrepresented. Bargain unusual. Lies, 5-room bungalow, gas, bath, toilet, electricity, fireplace, lawn, fruit; small grounds, chicken corrals, near 3 car lines. It's a dandy. Must and will be sold by Sunday. Only $2200. $500 cash. Call 4859 COMPTON AVE. House are, car to 48th Place.

FOR SALE—ON EXCHANGE — MY COMPLETELY furnished modern home, 7 rooms, Wilshire district, rooms and den, furnace and Rund heater, garage and servant's room, cement walks and driveway. Lot 60x105, with nice lawn, beautiful flowers. Will exchange for well located unrestricted lots, prefer Wilshire district. Price $12,500. 938 Title Guarantee Bldg. Address L, box 6, TIMES OFFICE.

FOR SALE—EVERYBODY LISTEN, NO MISREPresentation. Old couple, non-residents, must realize home. Tastefully selected, modern 5-room house, gas, bath, toilet, electricity, cement walks, shed, lawn, fruit; need 3 car lines 5 big city blocks. Only $1700, $700 cash. Call 4859 COMPTON AVE. Hooper are, car to 48th Place.

FOR SALE—A BUNGALOW TO BE SACRIFICED; A beauty, 5 rooms, hall, bath, pantry, etc., bungalow of 5 rooms, having hardwood floors, fireplace, all built-in effects and a back and front yard; lawn, fruit trees, flowers, chickens, etc. $1750. Take Vermont 3427, Los Angeles Investment Company Tract Office, corner West 48th and 2nd Ave.

FOR SALE—$500 BELOW VALUE, THIS IS ONE of the very, very few real bargains advertised; a 6-room bungalow, southwest, just completed, right up to date, $2450; it is grand; you will wonder how I can give so much for the money. Easy monthly payments. Address owner, D, box 417, TIMES BRANCH OFFICE.

FOR SALE—$3500, HALF CASH. BIG BARGAIN; large 7-room house, strictly modern, except furnace; hardwood floors throughout; large reception hall, beam ceiling; cabinet kitchen, electric lights and gas; large lot, located on fine street, half block from car line. See owner, 2017 WISCONSIN ST. C. L. Horne.

FOR SALE—THREE BUNGALOWS—
Just completed, all have furnaces.
Two with garages.
Prices $5500, $5750 and $6000.
Easy terms.
Bowsmiths Agency,
Within two blocks of two car lines.
Open Sunday for inspection.
Home Phone 556178.

FOR SALE—SACRIFICE FOR HIGH-CLASS, BEAUTIful bungalow, 2 blocks from Wilshire blvd, on Grammery Place; house up-to-date in every particular; built for own home; must be seen to be appreciated; half cash, balance mortgage; will sell furnished if desired. Call 419 S. SPRING ST. Main 5151, F1580.

FOR SALE—PAYMENT LIKE RENT.
1813 W. 59th st., beautiful brand-new 6-room bungalow, every modern convenience, garage, street paved and sewer paid, including $100 worth of shade trees; $2450; automatic heater, $2900 cash, $30 monthly, including interest. Price $2600. Phone Vermont 3553, or Home 20111, and I will call with auto.

FOR SALE—DANDY NEW 5-ROOM MODERN BUNgalow in delightful built up tract, southwest; you're sure to like it; it's ready to move into; $2700; $100 down, $25 per month, which includes principal, interest, taxes and insurance. Take Vermont and Georgia pedro car marked "Manchester avenue" and get off at Lee Avenue Investment Company Tract Office on 68th. Ask for MR. COOPER.

FOR SALE—BY OWNER, 5-ROOM COTTAGE, LOT 100 feet wide; beautiful view; very select neighborhood; an 8-room bungalow, with roof sleeping porch, cellar, gas and electric light; gas well for heating and cooking; this is a well-built, beautiful home, never been occupied. Come and see it. Price $4750. 477 E. Home phone 568787. SAVARY & ATSATT, Owners.

FOR SALE—SOUTHWEST, MOST CONVENIENT SITuation for private home or rooming-house; between 2 car lines; 12 rooms, 2 baths, 3 bedrooms, maid's room, hardwood floors throughout, fine garage, lot 50x150. Price $8000. Only $2000 cash, best bay in southwest, close in. See owner, 711 W. 59th st. Vermont 1274. Or see owner, 1403 E. VERNON AVE. Take Hooper car.

FOR SALE—ON PART EXCHANGE—APARTMENT or residence site on S. Flower st., Los Angeles, close in, with 9-room house, on lot 40x190 ft., for $20,000 cash and $5000 in clear modern bungalows at 6 per cent.; will take $2000 cash and $3000 in clear modern bungalows at $25 per month. H. G. BRIGGS, 1720 Nevada ave., residence district, at once. Phone 1140, Home.

FOR SALE—5-ROOM, EAST-FRONT BUNGALOW, No. 9021 Second Ave. Cement porch, hardwood floors, large fireplace, with mantel and bookcases; daylight dining-room and buffet of original design; kitchen complete, with woodstone, drainboard and china closet; sewer connection. See MR. EDMISTON, West 48th and 2nd Ave.

FOR SALE—

WILSHIRE DISTRICT BUNGALOW, $500 cash. St. Andrews Place, near Windsor Square; seven rooms, basement, furnace, living and dining-rooms finished in hardwood, large fireplace, cement driveway, garage, lawn, etc.; only $6750; very easy terms. CHAS. F. JANSEN, COMMONWEALTH HOME BUILDERS. 212 Union Oil Bldg.

FOR SALE—BY THE OWNER; MODERN NEW 5-room bungalow, on E. Sixth, near Indiana; has gas, electricity, bath, ornamental brick fireplace, bookcases, sideboard, etc.; price for a few days only $2550; $100 down, balance like rent. CHARLES O. NOURSE, Owner,

Realty Liners.

FOR SALE— Houses.

FOR SALE—

CUT THIS OUT.

Most of the advertising on this page sounds great—ninety-nine times out of a hundred the house you look at does not come up to what you expected. Think you go with us to look at homes, we can show you a dozen around the price you desire to pay.

IN THE WILSHIRE DISTRICT

We have a complete listing of homes and lots carefully selected from the cream of this high-class district.

HOMES FROM $5000 TO $40,000.
LOTS FROM $1500 TO $10,000.

See us first for Wilshire bargains. Information gladly furnished. Our machines at your service.

Wilshire Department,

JANSS INVESTMENT COMPANY,

Home 10345. 611-13 S. Hill st. Bdwy. 2468.

FOR SALE—

WAY BELOW MARKET PRICE.

55 FEET ON HOLLYWOOD BOULEVARD.

$2750.

Biggest bargain in Hollywood Boulevard Frontage. $15 per front foot lower than near-by and adjoining properties. Lot 55x165, unrestricted, for $2750. Must be sold by Wednesday, the 22nd of October. $1000 cash will handle, three years to pay the balance. See Mr. Alexander.

JANSS INVESTMENT COMPANY,

611-613 S. Hill st.

Home 10345. —PHONES— Bdwy. 2468.

FOR SALE—

BIG SNAP.
HANDSOME HOME
At a Sacrifice.

Beautiful residence of 12 rooms, 2 baths, modern in every respect; large electric fixtures, billiard-room, double parlors, large hall with fireplace, library, living room 20x30; fine lawn and flowers, beautiful view of mountains and valley on fine boulevard, overlooking City Park. Bank appraised it $22,500 on this property. You can buy this at your own price. Get busy, make an offer. This is your chance.

MR. STAIR,

CALIFORNIA REALTY CORPORATION,

O. E. FARISH, President,
333 S. Hill st.
Phones Home 00286, Main 2888.

FOR SALE—

JUST A DREAM.

$6600.

CRENSHAW AND WASHINGTON.

Are you looking for something beautiful? If so, see this beautiful home on lawn corner. Just completed. $1000 under value. A little cash will get you a real bargain.

$7700.

Seven-room bungalow, Southwest lot, nicely improved. Ideal location. Close to Arlington and Jefferson. $500 cash. Snap this up. Call and see me Monday.

GEO. A. CORTELYOU CO.,
A1302. 324 Bradbury Bldg.

FOR SALE—

ADJOINS THE NEW SILVER LAKE PARKWAY.

WILSHIRE DISTRICT.

$300 DOWN.
$35 MONTH.

New 6-room bungalow, furnished or unfurnished, all hardwood floors, extra amount of built-in features such as desk, three bookcases, ironing board, mantel, buffet, china cabinet, etc. Large lawn, all in, corner lot, 15 minutes' ride on car. Price $4500. Take Sunset Hills car, get off at Reno street, walk three blocks north to 321 North Reno, or see MR. BROWN, PR602, west days. Other houses in this and adjoining district are selling for not less than $1000 down. This is a real bargain as investigation will prove.

FOR SALE—

Seven-room very modern BUNGALOW. Hardwood floors in every room. Located in the Switzerland district, between Glendale and Eagle Rock and on the magnificent boulevard, running from Pasadena to the sea. Large lot. Street work paid for. Sidewalks and four-foot sidewalks. Fine elevation, electricity and mountain water. Fine elevation, splendid soil. Good restrictions. This very attractive home is finished in Ivorine. If you want to see this place Sunday, Phone Glendale 827. Price $4250. Terms.

THE CHAS. A. MASH CO.,
618 Citizens' Nat. Bank Bldg.

FOR SALE—BY BUNGALOW. I HATE TO PART with this beautiful home, but circumstances are dreaming about just such a place, but circumstances compel me to. Big lot with all kinds of fruit and nice plants. Fireplace for cold days. Sunroom in back yard. Bungalow is 6 rooms, practically new, hardwood floors, every convenience, big front porch, built-in features, cement porch full width of home. In Tropico. High and healthy. Near car line. Only 30 minutes from 6th and Main. Now favor. Call me up, A96, ask for 205, after 2 Sunday, or A1780 or Broadway 1020, weekdays. Price $3700, cash $1000. G. G. HIARP, Owner.

FOR SALE—

HOLLYWOOD SACRIFICE.
$2000 Less Than Cost to Build.

One of the aristocratic homes of Hollywood. Built under architectural supervision, from selected materials and imported lumber. Every possible modern improvement; 9 rooms, bathe, two garages; lot 60x175. Cost $12,500 to build. Will sell for $10,500, good terms.

B. F. GRAY, with
STORRS-HOLLYWOOD COMPANY (Inc.),
Suite 628 Union Oil Bldg. A1097.

FOR SALE— SACRIFICE. SACRIFICE. SACRIFICE.
$2650—KINGSLEY DRIVE—$2650.

EIGHT-ROOM, TWO-STORY HOUSE, CONTAINING THREE BEDROOMS, ONE BATH, SLEEPING PORCH, LIVING ROOM, DINING ROOM, TILED KITCHEN, KITCHEN AND LARGE SCREEN PORCH; FRONT PORCH AND REAR PORCH; TERMS, CASH WILL HANDLE IT. MARSHALL & DAWSON, MORE DESIRABLE LOT AND LOCATION FOR THE MONEY. CALL AT OUR LOT AND LOOK IT OVER. 1625 UNION OIL BUILDING, BROADWAY AND SEVENTH.

FOR SALE—MY SIX-ROOM RESIDENCE, IN WEST Lake Addition, built one year, all modern conveniences and many extras, hardwood floors throughout, sewers and street improvements all in and paid for, three minutes' ride from Seventh and Broadway, 10 minutes' walk to Central high school. Our reasons for selling are to get near a kindergarten school for our children. Before coming East will make this price or higher you should see the exceptional easy terms we will make. Price $6000, $2000 cash, balance three years. OWNER, 327 W. Third street, Main 8501.

FOR SALE— NEW BUNGALOW.

Just finished, 5 rooms; something swell, and right up to the minute. Price, $2650; on a corner lot. Grocery Hour car line. Small payment down, balance like rent. Only $15 must see this to appreciate it. SEE

G. W. RUDELL,
STANDARD BUILDING INVESTMENT CO.,
340 S. Hill st.

FOR SALE — NEW 5-ROOM BUNGALOW, OAK FLOORS AND ALL MODERN, LARGE, LEVEL 50-FOOT LOT, IN THE DELIGHTFUL LOCATION, EAST HOLLYWOOD, NEW STREET IMPROVEMENTS, NEAR CAR LINE, NEW NORMAL SCHOOL AND GREEK THEATER ALL ENHANCE VALUE OF THIS PROPERTY. A VERY GREAT BARGAIN AT $2800; $300 CASH, $30 MONTHLY. CALL OWNER, J. W. DOLAN, 1621 TOBERMAN ST. PHONE 24705.

FOR SALE— HOUSES AND LOTS in the southwest. Cottages and bungalows in the southwest.

8 cottages	$1200
4 cottages	1750
5 bungalows	2400
5 bungalows	2600
6 bungalows	3000
7 bungalows	3500

Very easy terms; some as low as $50 down and $25 a month.

E. J. KORNFELD, 610 Van Nuys Bldg., corner Seventh and Spring. Main 7400, 60544.

FOR SALE—

WILL PURCHASE LARGE, MODERN, 7-ROOM BUNGALOW COMMANDING UNINTERRUPTED VIEW OF MOUNTAINS FROM HIGH GROUND, IN CHOICE WILSHIRE DISTRICT. BUILT-IN FEATURES, FURNACE, AWNINGS, LAWNS, FLOWER GARDENS, CHICKEN RUNS, GARAGE, CEMENT FISH POOL ETC. WORTH $9000. CALL AT 212 N. WILTON PLACE. PHONE 54501.

FOR SALE—GOING TO BUILD? SEE US.

If your lot is clear, we will prepare your plans and specifications and reasonable cost. Just give us a straight three-year mortgage for the balance of the building. See us first, we have plenty of money on hand just now.

E. K. WILLIAMSON CO.,
719-21 GRANT BLDG., 4TH & BDWY.

FOR SALE — EIGHT-ROOM MODERN HOUSE, hardwood floors, built-in features, screen porch, large lot, beautiful trees, palms, plenty of fruit, close neighborhood, near West Adams. Price $9500; easy terms. Phone 72852. 703 TRUST AND SAVINGS BLDG.

FOR SALE—MODERN 7-ROOM BUNGALOW, 1506 TEMPLE ST., two minutes from Broadway; all-night car service. $4500. MAIN 8672.

FOR SALE—MODERN 8-ROOM, 2-STORY HOUSE, all floors hardwood, large lot, east front, ¼ block from W. 11th car line, on Gramercy drive; owner leaving town. PHONE 72820.

FOR SALE—RENT OR TRADE—8-ROOM BUNGALOW, new. PHONE 57009.

FOR SALE—ON TERMS TO SUIT, OR TAKE LOT, beautiful bungalow in Westlake district, 7 rooms, birch finish, garage. OWNER, Main 7156, 52480.

FOR SALE—BY OWNER, MOST BEAUTIFUL SMALL chalet, 30-room residence, lot 70x150, corner, between Monica car line and Wilshire blvd.; worth $6000; will sell for $4500; terms, cash. Home 42541. Evenings 59422.

FOR SALE — $6250; BRAND NEW 8-ROOM, 2-story house, W. Washington; sacrifice; will sell. Tribune Branch Office.

FOR SALE—5-ROOM BUNGALOW, EVERYTHING built in, 347 W. 82d st. Call at house and get price and terms. Address A, box 126, TIMES OFFICE.

FOR SALE—MODERN BUNGALOW, 4 ROOMS; LOT 50x225x150 ft.; fo fancy Garfield car; $5 monthe from P.O.; $4250; will take runabout auto up to $1000. Address A, box 186, TIMES OFFICE.

FOR SALE—HOUSE AND LOT; 3 ROOMS AND sleeping porch; lot 60x145; fruit trees; chicken lawn; front and flowers. Terms. Must sell; going east. Call 1281 S. Hope st.

FOR SALE—OR RENT—FURNISHED, 4-ROOM modern bungalow. Adults, 600 E. 23RD ST.

FOR SALE—QUIET, 6-ROOM MODERN BUNGALOW; going to keep; will sell cheap. 602 IRVING st., Alhambra.

FOR SALE— Houses.

FOR SALE — IN WEST ADAMS DISTRICT NEAR West Washington street, I own a fine big 12-room residence built for a home, big lot, barn. House fully furnished throughout, nice lawn, half-block from car. Right in the swellest rooming and boarding-house district. House now rented for $90 a month. I am just compelled to let this property go to raise a little money. It is worth $10,000, but I have put it down to $6500, including house, lot, furniture. I must have $1000 cash and not particular about the balance. You can let the rent pay for it, or pay by year or anyway to suit. Here is a chance to make $4000 on my misfortune. Will give agents full commission. Address Y, box 278, TIMES OFFICE.

FOR SALE— $20,000.

WEST ADAMS HEIGHTS

BY OWNER.

A NINE-ROOM HOUSE IN THE MOST DESIRABLE LOCATION IN THIS EXCLUSIVE DISTRICT, SURROUNDED BY HOUSES COSTING FROM $20,000 TO $100,000; HOUSE HAS EVERY LUXURY AND CONVENIENCE, EVERY DETAIL CAREFULLY STUDIED BY AN ARCHITECT. WHO IS FAMOUS FOR HIS ARTISTIC WORK. BEAUTIFUL AND ATTRACTIVE GARDEN, MUST BE SEEN TO BE APPRECIATED. EASY TERMS. ADDRESS X, BOX 278, TIMES OFFICE.

FOR SALE—

NEW VERMONT SQUARE.
1807 W. 43RD PLACE.

Best subdivision in southwest. Every improvement in and paid.

One block from cars. Unusually high-class bungalow just completed. 7 large rooms, magnificent finish, imported decorations, all built-in features, a home of quality, one that will appeal to a discriminating buyer. House always open.

$4150—YOUR TERMS.

CALL 54651 FOR OWNER.

FOR SALE—

Opportunity of a life-time to purchase magnificent estate at a sacrifice price. Owing to necessity of change of residence the owner has placed in my hands for quick sale his beautiful new home. House contains 13 large rooms, built in the day, finished in hard woods and containing every down-to-date convenience and luxury. Large grounds (about 1 acre,) laid out in gardens and planted with rare palms, flowers, etc. This magnificent estate is easily worth $30,000, and I can deliver it for $20,000. This is a real bargain such as rarely occurs. If interested communicate with undersigned for full particulars.

FRED W. MARSHALL,
228 Story Bldg.

FOR SALE—ON CRENSHAW BOULEVARD, NORTH of Washington street in that ideal residence district, adjoining La Fayette Square. Three new 11 and 12-room, 2-story cement plaster and tile houses. Living rooms and dens finished in mahogany, dining-rooms in quartered oak; breakfast-rooms opening onto pergolas. Hand-decorated walls, the chambers are large and airy, tile and shower baths, maid's quarters on first floor. Owner will not consider anything but cash. Let us show you these and appreciate the values. PRESTON & HILLOCK, owners and builders. Phone office, 72840; residence, 72466.

FOR SALE—BY OWNER—

VERMONT SQUARE

Must sell bungalow this week. Will give $250 worth of fine almost new furniture free. Extra large living and dining-room, furnished in fumed oak, beautiful breakfast-room, conveniently fitted with dishes, silver and linen, two bedrooms, brass beds and expensive dresser; a perfect harmony prevails in wall decorations, furniture rugs and draperies. Only $3800 for everything. 1625 WEST 40TH ST. Grand ave. car to Harvard. 72852.

FOR SALE—$2000 WILL BUY THE BEST BUY IN the city. 6-room modern bungalow, well worth $4000. Reason for selling owner threatened by foreclosure of mortgage.

Be sure and see this bungalow.

GEO. A. CORTELYOU CO.,
A1302. 324 Bradbury Bldg.

FOR SALE — IN BOYLE HEIGHTS NEAR CORner Thirtieth and Blanchard, we own a nearly new 4-room modern bungalow, 8 built-in beds, hardwood floors, dandy police lot—in fact, one that it's now rented for $20 a month, but property belongs to an estate and must be sold. Regular commission. See us quick.

C. WESLEY ROBERTS CO.
508 Citizens National Bank Bldg.

FOR SALE — ON WARRING STREET NEAR END of Melrose car line, on 60-ft. lot, 5-room bungalow, strictly modern, all built-in features, hardwood floors, lawn, all improvements in and paid for, house newly painted inside and out, price at $22.50. For quick sale, will take $2500, loan $250 down, very small monthly payments. Full commissions to all agents.

C. WESLEY ROBERTS CO.
508 Citizens' National Bank Bldg.

FOR SALE — $12,500, NEW HOUSE, BUILT of hollow tile blocks, (warm in winter, cool in summer) 8 rooms, two baths, servants' room, cellar, sleeping porch, large east-front lot, 80 ft. south near 10th street. Owner will supply oak floors, and handsome wall paper at this price, plans, specifications, etc. BUILDERS AND FINANCE CORPORATION, 204 Wilcox Bldg. F5451, commission to agents.

FOR SALE—$6500 FINE BUNGALOW; OWNER RETURNING to England on the 1st, offers his modern 2-story 7-room house, completely furnished, for $4750; only $1000 cash required; furniture alone worth nearly this amount; leaving less than $4000 for house, which is actually worth $6000; will rent furnished at $60. unfurnished $40. Southwest half block from car. W. H. YOUNG CO., sole Agents, 307 Grant Bldg. A2806; Broadway 2115.

FOR SALE—TAKES MOST OF ME!, so WILL SELL my city property $1500 under value. Westlake apartment site, 50x150 to paved alley, east front, only $2500; terms. Also 6-room house to live in or rent till you build or sell. $2500 down, balance 24 years, 7 per cent. WILLIAMSON, F1629 or Sidney, 62541. Evenings 59422.

FOR SALE — SOME DANDY GOOD HOUSES AND bungalows in the Wilshire and North Wilshire districts, which are worthy of your "scrutiny." Yes, that's the right word, and we wish you to investigate.

THE BLACKSHEAR CO.,
Broadway 2753. 402 Title Insurance Bldg.
Home F4408.

FOR SALE—NEW 6-ROOM BUNGALOW; $1000 below actual cost for sake of immediate sale. One of the show places of Kingsley Drive, near Wilshire. Call 9:30 Monday, 10678. No agents; no real owner.

FOR SALE—6-ROOM MODERN BUNGALOW, CEMENT CELLAR, AT A BARGAIN; LOCATED AT 2707 HARVARD BLVD; ALSO FOUR 5-ROOM FLATS, CORNER SAN JULIAN AND SANTA BARBARA AVES.; NEW BUILDING, ALL RENTED. THE BEST PAYING OF THIS CORNER IS NOT IMPROVED. WILL BE SOLD CHEAP. OWNER, 2707 HARVARD BLVD.

FOR SALE—

Nearly new 9-room residence on Ardmore ave. near Wilshire; the finest home in this beautiful section for the money; the interior is exquisitely finished in colonial style. See owner and architect at 740 VAN NUYS BLDG. A8738, or call up residence, 627 S. Ardmore. 56562. Reasonable terms.

FOR SALE—5-ROOM MODERN BUNGALOW ON W. 59th place, west of Vermont, on foreclosure, $2350 takes it; can be handled on small interest balance monthly. If interested, address C, box 547, TIMES BRANCH OFFICE.

FOR SALE—WILSHIRE DISTRICT, AT A GREAT sacrifice; must raise cash to carry business deal through; 7 rooms, modern, large rooms, every convenience, garage, furnace, etc.; $5500 takes it; no agents; paid $6250; takes 1-3 cash. For appointment, address D, box 305, TIMES BRANCH OFFICE.

FOR SALE—

A strictly modern 7-room Swiss chalet, large lot, southwest, near car line. Worth $5000. Owner will sacrifice for $4000. Investigate this.

F. A. KING, with
THE CHAS. A. MASH CO.,
618 Citizens' Nat. Bank Bldg.

FOR SALE—I HAVE A 5-ROOM BUNGALOW, JUST of Monota ave. Brand new, will give some one a good deal; on oiled street, curb and sidewalks in. R. F. HOWARD,
A4744. 227 Security Bldg. Main 8528.

FOR SALE—7-ROOM BUNGALOW, NEW, $700 less than cost, finished in mahogany; this is a palace; you must see it to appreciate; your own price and terms; a gem of this beautiful place and make me an offer; must be sold. Call ROOM 410, O. T. Johnson Bldg., between 11 a.m. and 1 p.m.

FOR SALE — $5800; RENT BUY IN TOWN FOR home and investment, on S. Grand ave., where property is advancing very rapidly; modern, 14-story bungalow, 4 bedrooms, sleeping porch, sun parlor, pantry, automatic heater, oak floors, garage, etc.; this is a nice home and in a few years the 7-ft. lot is worth much more than the price of the whole thing. M. K. WHITE, 1016 Wright & Callender Bldg.

FOR SALE — TWO NEW 6-ROOM BUNGALOWS, $150 down, part of city, fine location; $5600 each; $750 down, $27.50 per month. 206 SEVERANCE BLDG.

FOR SALE—$2500, ABOUT ONE-THIRD DOWN, balance to suit; neat, 5-room, modern cottage, 6419 c., well furnished, lawn, flowers and fruit; worth $3000. Address A, box 174, TIMES OFFICE, or phone Holly 1458.

FOR SALE—A GENUINE BARGAIN IN A 5-ROOM modern bungalow, at 2057 FIFTH AVE.

FOR SALE— Houses.

FOR SALE—AN EXCEPTIONALLY CLOSE-IN EAST front 5-room modern house, near 6th and Bonnie Brae cars, with garage, furnace, grate, automatic heater. In fact, a very pleasant and convenient home. Beautiful location. Must be seen to be appreciated. Well sell for a little more than value of lot. For price and terms PHONE OWNER, 51782.

FOR SALE—$5000, HOME AND INCOME, A WELL located corner lot, 8-room house and 4-room cottage. Will sell on terms that present income will carry payments and interest, worth investigation.

THEODORE G. FITCH,
512 Trust & Savings Bldg.
A2128. Broadway 329. 6th and Spring sts.

FOR SALE—I MUST RAISE SOME MONEY IN the next 30 days. Am offering my home, which is a six-room modern bungalow, excellent, large lot, garage, lawn, flowers and sewers, for $2975. $1500 cash, rest at $40 per month, worth $4000. No agents. PHONE Vermont 101.

FOR SALE — $10,000, LARGE 10-ROOM HOUSE and grounds 100x200, in beautiful Highland Park; on best street. Close to 5 bedrooms and servants' room. A comfortable home, and owner will sell at less price for quick cash terms. Can handle $5000 cash. See owner at once. CARTER-ALEXANDER CO., 325 Kinney Bldg. BUILDING AND FINANCE CORPORATION, 204 Wilcox Bldg. F5451.

FOR SALE—$1250; 4-ROOM HOUSE, LARGE LOT, southwest, $200 down, $15 per month. $2250—New 5-room modern, southwest; lot 45x140; $200 down, balance monthly.

$4250—Near Manual Arts High School, new, modern, 7 rooms; large lot, terms. MUTUAL INDUSTRIAL CO., 607 Citizens' National Bank Bldg.

FOR SALE—BY OWNER.
MODERN, SEVEN-ROOM BUNGALOW.

PRICE $2900. $500 CASH.
BALANCE MONTHLY, INCLUDING INTEREST AND RENT. WEST 36TH, NEAR HOOVER. A GOOD CAR SERVICE. RESTRICTED NEIGHBORHOOD. PHONE HOYLE 2522.

FOR SALE—AT A SACRIFICE, NEW MODERN 5-room bungalow, has all built-in conveniences, desirable residential section, close to car line; have $370 equity in $2750 house and lot. Will take first lien. Will sell equity in house and furniture for $300 cash or equity in house unfurnished for $300. Balance payable $25 per month. Must be seen to be appreciated. 1541 WEST 58TH ST.

FOR SALE — BEAUTIFUL 7-ROOM BUNGALOW, southwest, very high-class furniture, den, living room, 2 large bedrooms, bath, kitchen, latest style gas stove, breakfast-room in Dutch bliss, screen porch, fine lawn, garage; lot 40x128½, 16-foot alley. Price $6200, equity $3000; finest house in this tract. Phone F5830. MRS. MOORHOUSE, 708 S. Grand ave.

FOR SALE—BY OWNER, 5-ROOM COTTAGE, LOT 40x135; 9 fruit trees, lots of flowers, nice lawn, chicken run; 2 in rear; one block west of Central ave., 3 blocks east of San Pedro car line. House No. 975 East 57th st. Phone South 2762. Call between 8 a.m. and 9:30 a.m. Terms cash. If you miss this you miss a bargain.

FOR SALE—OR EXCHANGE—$2800 EQUITY IN beautiful 5-room bungalow in Los Angeles addition. Location ideal for any one suffering with asthma or bronchial trouble. Would rent furnished. Address 966 EAGLE ROCK DRIVE, Mt. Washington, or Home Phone B1558.

FOR SALE—HOUSE WITH LOT 100x270. THIS is a foothill property with orange and other fruit trees.

PRICE ONLY $3500.

THE WOODWARD LAND CO.,
Broadway 1526. 630-10 I. W. Hellman Bldg.

FOR SALE—FOR QUICK SALE WILL SACRIFICE this new modern bungalow, $50 cash, $20 a month, and only $2800, and you move into this 5-rooom bungalow for the money in the city. All built-in features, hardwood floors, large mirrors, large lot. If you doubt my word call me and let me show you. OWNER, Broadway 2072.

FOR SALE—$2500 EQUITY IN $6500 MODERN Wilshire district home; will take lot or auto; house on Western ave., car line. Terms or cash; excess discount all cash. 4601 TEMPLE ST. Tel. 505602.

FOR SALE—50ft. at $1000 under value. Seven room beautiful bungalow. All best features and conveniences. Lot 50x150 to 15-foot alley. Close to 40 feet from walk. Flowers, lawn, garage, etc., in best of condition. No commission. GERTRUDE E. KELLY, 720 I. W. Hellman Bldg. A2128.

FOR SALE—EAST MONTHLY PAYMENTS, NEW, modern double bungalow, each side has three large rooms and large sleeping porch; connected with arch; graded street, cement walks, sewer connection; city water, etc. Rent of car service. Inquire 1 L. Thomas, 2030 Charlotte st. Phone Sunset 20692.

FOR SALE—$50 DOWN, $25 PER MONTH. WILL build you an 8-room bungalow, brick or stucco foundation, hardwood floors throughout, built-in features on a 50x150 lot, high ground restricted tract. You select 10 of our dandy plans and we'll build. FLATCHER, 620 I. W. Investment Bldg. F7916. Main 2013.

FOR SALE—FIVE-ROOM CALIFORNIA HOUSE, bath, etc. Lot 50x150. Lovely view. Lemon Canyon, Hollywood; near to neighbors and trolley. Beautiful view, mountain air and water, telephone, gas and electric lights; fuel range; $1650; $150 cash and easy terms. Hollywood 5118. Phone MR. PRICE, Sunset phone, 52078. OWNER, F5080.

FOR SALE—MODERN 4-ROOM BUNGALOW, BATH, and large screen porch; large lot, all fenced in; good neighborhood; price $1950; and I can give you your own terms on this. Come and see me today. R. M. KELSEY, 329 Pacific Electric Bldg. Home 10000. Main 1952.

FOR SALE—FINE HEIGHTS HOME, LOCATED on corner of Ivolo and 12th, No. 1157. An 8-room modern 2-story house, and a 4-room bungalow facing 12th st. Must be handled on small interest. Phone 52174. HADLOCK, JR., 825 Story Bldg.

FOR SALE—SOUTHWEST, NEW 6-ROOM MODERN bungalow; lot built-in features, fine lawn, etc. W. 43d st. cars. $3300, $150 down, $25 monthly. Phone VERMONT 57.

FOR SALE—WE HAVE SEVERAL MODERN BUNgalows for sale in the vicinity of Vermont and Slauson ave. Prices from $2300 to $3500. Terms to suit. MILLER REALTY CO., F7729, 625 Hollingsworth Bldg.

FOR SALE—7-ROOM COTTAGE, LOT 50x125 TO alley; barn, fruit trees, outbuildings. $1000. Worth $1500. T. A. BELL, 4307 Bradbury Bldg.

FOR SALE—CHOICE RESIDENCE, 2-STORY, TWO-car garage, 5 minutes' ride, $7500, worth $9500. Moving to San Fernando. A5054.

FOR SALE—CALIFORNIA 4-ROOM BUNGALOW, plumbing, sewer, lawn, best; lot 50x150; price $1250; owner will sacrifice; $150 cash, balance like rent. Call 1502 THIRD AVE. Pico Heights car. PHONE PATTERSON, owner, A5095.

FOR SALE — A FINE 8-ROOM RESIDENCE IN West Adams district on account of other business will sell it $1000 under value. This week only. Will take vacant lots or cash for part or all. Call 1803 W. 24TH ST.

FOR SALE—MODERN 4-ROOM BUNGALOW, LARGE lot; fine location, $2300. Will take $1250 for my $350 equity. 1053 INDIANA ST.

FOR SALE—MODERN 5-ROOM BUNGALOW, FURnished or unfurnished, on large corner lot. 6534 S. DENVER AVE.

FOR SALE—BY OWNER, 5-ROOM COTTAGE, LOT 52x202. Time well spent in looking at this place, whether you buy it or not. 726 E. VERNON AVE. South 3619.

FOR SALE—OR TRADE—$700 EQUITY IN FIVE-room, modern house, 1205 E. 54TH. Inquire 1412 58th ave.

FOR SALE—WALKER PORTABLE COTTAGE, BUILT 10x12, nearly new. Good bargain. 68 Phone 72681, or be seen in rear 1126 DEWEY AVE.

FOR SALE—A BARGAIN; PRICE $3250; A FEW doors off of Washington blvd. Apply 1747 VERMONT AVE.

FOR SALE— Houses.

FOR SALE—BY OWNER AT A BARGAIN, 911 W. 49th street.

IN VERMONT SQUARE.

Beautiful six-room bungalow, hardwood floors throughout, beamed ceilings, breakfast room, cabinet kitchen. All built-in fixtures, in a beautiful location. All built up, fine lawns and flowers. Near three car lines. Take West 48th st. and Grand avenue car.

FOR SALE—WELL, HERE'S A SNAP. $12 MONTH. $500 cash, buys 2 houses and lots; one 4 rooms and one 2 rooms, rented for $15 per month. Buy this, live in one and rent other. Price only $1,275 for all. Lots small, but close in. Only small price. If interested, call 1403 E. VERNON AVE. Take Hooper car.

FOR SALE—EXCELLENT HOME IN ROSEDALE Park, southwest, where you get the ocean breeze. All modern, 5 rooms, with built-in features; $3850. $100 down, $26 month. Rosedale Park is one of the beautiful residence tracts developed and owned by the largest co-operative building company in the world. Phone MR. FLARELY, 60127 or Main 5647.

FOR SALE—STRICTLY MODERN SIX-ROOM BUNgalow, elegantly furnished, southwest. New and a dandy. Close to everything and all conveniences. Will consider lot or modern light automobile as part. Got busy and move into now, up-to-date home. CARTER-ALEXANDER CO., 325 Kinney Bldg. Phone F1005.

FOR SALE—

NOT ONLY RENT—BUT BROKE.

Any old offer with small amount of cash will buy my new modern 5-room home, Wilshire district. This is absolutely best buy in city. No agents, principals only. Address C, box 315, TIMES BRANCH OFFICE.

FOR SALE—

NEW 6-ROOM BUNGALOW.

All built-in effects, oak floors, stone mantel, full brick porch; near Manual Arts High School; new homes; magnificent house; way under value, $3750; snap for somebody with $1500 cash. No agents. Owner, 4820 HARVARD BLVD. Phone 72653.

FOR SALE—HAVE TAKEN IN ON FORECLOSURE the 5-room cottage located at 1528 East 56th street. Will sell same $500 under the market and make terms to suit.

FRED J. TOOLE,
A4180; Bdway. 1508. 1021 Trust and Save. Bldg.

FOR SALE—OR EXCHANGE—$10,500, NEW 8-room house, cellar and furnace, finished in mahogany and oak downstairs, 4 bedrooms, fine bath, tile floor, everything up-to-date. Garage with room for chauffeur, in rear. Want smaller house or lot for difference. $7000.

CHAS. F. ALMEP, 421 Security Bldg. F4723.

FOR SALE—HAVE TO SELL MY PLACE; LOT IS 200x150, 4-room house, bath and screen porch, 4th floor; chickens, two dozen rabbits, six fruit trees, good cow, 7 bearing fruit trees. Place is fenced; has barn and chicken house. Yellow car; 5-cent fare. Only $1600. Can be cut into 5 lots, each 50 x150. Small payment down and balance $15 per month. Address Y, box 21, TIMES OFFICE.

FOR SALE—5-ROOM EAST FRONT BUNGALOW, $6250. 6029 First avenue. Cement porch, hardwood floors, mantel, buffet, complete kitchen with woodstone drainboard and plenty cupboards. All improvements. Special terms. See MR. EDMISTON, 45th and Second ave.

FOR SALE—

I have bungalows in all parts of the city, modern and up-to-date in every respect. $2250 and up; terms, $250 down and $20 a month.

See E. L. KORNFELD, 610 Van Nuys Bldg., Seventh and Spring streets.
Main 7400; 60544.

FOR SALE—A NEW, MODERN 5-ROOM BUNGAlow, close in on Hobart Blvd. All built-in features, hardwood floors, large rooms, large lot. Close to two car lines and school. This is a snap and worth looking at. Terms $150 cash, balance $20 a month. Price $3650. Call OWNER, F3365.

FOR SALE—HERE IS YOUR CHANCE TO BUY a small farm right in the city. It has 7-room, modern bungalow, built 1906; lots of berries, fruit, grapes, flowers, etc. Come out and see it at 920 W. 51ST ST. Take Vermont Heights or Vermont and Georgia cars.

FOR SALE—MODERN, NEW, 7-ROOM BUNGALOW, garage, automatic heater, built-in dresser and bed, beautifully finished; North Wilshire, snap at $6500. Terms. Address A, box 347 TIMES BRANCH OFFICE, 444 South Broadway, Room 605. Main 4242; F1047.

FOR SALE—5-ROOM BUNGALOW, MODERN, 10 minutes from Hill and 4th, on high sightly ground, $50 down, $25 per month, including interest. Don't pay any more rent. See me at once. M. H. SON, 831 Union Oil Bldg., 7th and Spring sts.

FOR SALE—TO BE SOLD, A BARGAIN, 6-ROOM bungalow, on 2nd ave., near West Jefferson; every light and fixture and all conveniences. Will sell cash. $500 below value. WILLIAM HUDSON, 2508 West Pico, 72178.

FOR SALE—$6850, MODERN 11-ROOM HOUSE ON one corner lot, 60x125, worth half again as much. Owner out of city. Must sell at once. MIS HEGGURT, 776 I. W. Hellman Bldg. N.E. corner Spring and 4th sts.

FOR SALE—MODERN BUNGALOW, 52-FOOT LOT, 6 large rooms, furnace, large Manual Arts district. $4500. TERMS. OWNER, 4359 NORMANDIE AVE. Phone Vermont 913.

FOR SALE—PRICE $1250, EASY PAYMENTS. 5-room cottage, 1 block car. For particulars call up owner, A. H. MERRILL, 502 Mason Bldg. Phone 57172. Main 2050. Residence Phone South 4806.

FOR SALE—BY OWNER, NEW 5-ROOM BUNGalow on Normandie ave, near Temple st.; lot 50x 131; price $2300, $300 cash, balance like rent, drawing interest. Call HOME PHONE 21077, WEST 5858.

FOR SALE—BARGAIN; 4-ROOM MODERN BUNgalow, large lot, chicken houses and corrals; $1650, $500 down, balance easy. 1205 Boulevard in Pasadena. Phone H. J. WATSON, East 2901.

FOR SALE—A SNAP, $4100, WORTH $4600; MODern 9-room house, built 3 years, 1427 Phone Shriners' Temple. Owner, 3021 ROYAL. Phone 22447. Terms.

FOR SALE — A STORY AND A HALF HOUSE, splendid location, very high ground, 8 rooms, modern in every way. Wilshire district. PHONE 598780.

FOR SALE—5-ROOM HOUSE, ALL MODERN CONveniences, lot 50x150, east front, garage, fruit, shade trees, vines, 17 minutes from Broadway; $2500; terms for cash. Address A, box 1, TIMES First-street car line. OWNER, 159 N. Rowan ave.

FOR SALE—STORY AND HALF, 8-ROOM BUNgalow, all modern improvements, large cement basement with furnace, in New Southwest, $4500; will take lot and small cash payment. 1827 W. 37th st.

FOR SALE—BY OWNER, 6-ROOM BUNGALOW house, large lot, improvements in; all cash; must sell. 327 WEST 71ST. Homewood ave. car.

FOR SALE—NEW MODERN HOUSE OF SIX ROOMS, sleeping porch, bath, etc. Price $2600. Terms, $100 cash and $20 per month. (Boyle 2834.) 4500 HAMMELL ST.

FOR SALE—5-ROOM BUNGALOW ON CORNER lot, 50x150, $2300; $300 down, balance $15 per month. Inquire at 5447 CENTRAL AVE.

FOR SALE—SACRIFICE.

$150 cash, new, Harbor blvd., near car, 5-cent fare; no city taxes, nicely improved, 5-room bungalow. $1700 on terms. ADAMS, 1001 SECURITY.

FOR SALE—MODERN 6-ROOM HOUSE ON HIGH ground, highly restricted district, east front, furnace, garage, $4500; worth $6000; terms. 67AW-ART, 2500 Sunset blvd.

FOR SALE—6-ROOM, NEW, UP-TO-DATE BUNGalow, piped for furnace; lot 50x150; a beautiful home, easy terms. Might take lot as first payment. G. R. COMTE, 719 California Bldg. A2677.

FOR SALE—BARGAIN; FURNISHED OR UNFURnished, attractive 6-room bungalow, perfect condition, desirable neighborhood. 1624 W. 24TH.

FOR SALE—8-ROOM, NEW, UP-TO-DATE BUNGalow, 50x140; a beautiful home, easy terms. Might take lot as first payment. G. R. COMTE, 719 California Bldg. A2677.

FOR SALE—BARGAIN; FURNISHED OR UNFURnished, attractive 6-room bungalow, perfect condition, desirable neighborhood. 1624 W. 24TH.

FOR SALE—ELEGANT 5-ROOM MAHOGANY BUNgalow, fruit, flowers, chickens; $3500. OWNER, 5th st. Third ave.

FOR SALE—ELEGANT 5-ROOM BUNGALOW, NEW Vermont Square. $3000 cash. Owner. 432 ARLINGTON.

FOR SALE—ON 47TH ST., NEAR VERMONT, $5000 home for $4300, on terms. Telephone owner, F3016.

FOR SALE—A BARGAIN; 2-STORY SWISS CHALlet, 7 rooms and sleeping porch, new and modern; located 4807 MELROSE AVE. West 5100.

FOR SALE—5-ROOM COTTAGE, $1800; $50 CASH, balance to suit. Owner, 406 S. SAVANNAH ST. Euclid Heights.

FOR SALE—MODERN 5-ROOM BUNGALOW ON 41st Place, between Moneta ave. and Figueroa, at a bargain. Phone OWNER, 29044.

FOR SALE—BY OWNER, NEW, MODERN, FINE-ly finished 5-room bungalow, Wilshire district. Phone WILSHIRE 1188.

FOR SALE — 6-ROOM MODERN BUNGALOW, downtown cars; park; $2850. Terms. Worth $3900. SOUTH 8498.

FOR SALE—6-ROOM MODERN 2-STORY HOUSE, 2256 W. 28th st., $3500, $250 cash, balance $30 month. J. W. KAYE, owner. Phone 10822.

FOR SALE—TO COLORED PEOPLE; COTTAGE OF 3 rooms and bath, modern; lot 50x130; lawn, flowers, fruit trees. Price reduced to $2650, terms. 1407 SAN JULIAN.

FOR SALE—HERE IS A SNAP. NICE BUNGALOW, large rooms, sleeping porches, garage, laundry, $2600. CALL 21648.

FOR SALE—MUST SELL MY DANDY 5-ROOM BUNgalow, furnished complete. Your search will cease

Realty Liners.

FOR SALE—
City Lots and Lands.

FOR SALE—

LOTS, $350 UP.
YOUR OWN TERMS.
Right in the City.
NEW HOMELAND TRACT.

WIDE STREETS, GOOD CURBS AND SIDEWALKS AND ALL MODERN CONVENIENCES. FOR HOMES, AND EXCEPTIONALLY DESIRABLE AS AN INVESTMENT. FOLLOW THE PAVED, DIRECT TO THE TRACT OFFICE ON HOMELAND AVENUE, ANYWHERE SOUTH OF FOURTH AVENUE OR EAST OF FLORENCE AVENUE AND ON THE BLOCKS EAST.

MAIN-STREET ELECTRIC LINE NOW BUILDING.

AUTOMOBILES AT YOUR SERVICE.

REMEMBER:
1st—That this tract is within the city of Los Angeles.
2nd—That it lies at a higher altitude than the business district.
3rd—That Main street is paved direct to our Tract Office and beyond, and is the main thoroughfare.
4th—That these lots are offered for less prices than the average subdivider pays for his unimproved lots in the surrounding districts.
5th—That you can buy these lots on terms to suit your convenience.
6th—Last but not least: That investing your dollars in lots in this tract will be money well earned.

DISCOUNT TO THE LOT BUYERS IN THE FIRST THREE HOUSES IN EACH BLOCK.

Don't fail to visit our subdivision to see Wellington Square.

R. LUNDEEN COMPANY,
Suite 209 to 214 Central Bldg., 6th and Main sts.
PHONES: Home 60191. Sunset Main 4849.

FOR SALE—

WILSHIRE APARTMENT SITE.
90x150.
WESTERN AVENUE NEAR WILSHIRE.
$9000.

This property is surrounded by homes of the highest class; being absolutely RESTRICTED against 1915, when same may be used for apartment or business purposes. Can be easily handled. Also

50x146.
WEST SEVENTH NEAR HOOVER.
$9000.

Seventh st. is the main street to the western end of Los Angeles, and property in this vicinity will sell cheap for investment. Good chance for those in Los Angeles.

FOR SALE—

ALEX A. VAUGHAN CO.,
Suite 709 Van Nuys Bldg., Seventh and Spring.
Home Home 6088—Main 8250.

FOR SALE—

710 BEAUTIFUL LOTS.
$10 EACH.
50x132 Feet.
$1 Cash. $10 Per Month.

Each of 710 lots we have sold all but two, and to-day is a quick chance on top of the price. Lots from $750 to $950 are a chance for you to save $150. Choice neighborhood, well built up with fine, new, up-to-date residences. Only $1 cash is required to secure a lot, and $10 per month is all that is required to pay for it. 20 minutes from Broadway and Second st. cars. Don't miss this chance. Call or write.

F. J. HUMMEL & CO.,
423 Central Bldg. F3264; Main 3561.

FOR SALE—

CRENSHAW BOULEVARD LOT.

Two choice east front lots. Priced $300 under value for quick sale. 50x150 feet. Will make terms.

See R. O. WILLIAMS,
with R. C. MITCHELL COMPANY,
614 Trust and Savings Bldg.

FOR SALE—

UNRESTRICTED WILSHIRE LOT.

Only $1100 cash required, and you can positively double that amount inside of 12 months on this 60-ft. unrestricted east-front lot, on high ground. Price right now $2400. 1½ blocks from Wilshire and new car line, among restricted properties. A big snap and a positive money-maker. No commission at this price. Inquire at 712 Edgemont, or Phone 60597, Main 8223, Monday.

FOR SALE— ONLY $2500.
ON SUNSET BLVD.
LOT 52x163.

Fine apartment site north of Marion; street work in and paid for; contract for paving Sunset from Marion to Main has been awarded. This much-traveled thoroughfare is embracing values of property along the boulevard. Here is a snap.

Main 4982. 310 G. T. Johnson Bldg. F1537.

FOR SALE—

MARTIN & MARTIN,
BUILDING, ATTENTION.

Bungalow in north Wilshire district; street work all in; price $1250.

If you will build immediately we can deliver a few plans free of charge. Cash discount. See us and save 25 PER CENT.

BROWN BROS. CO.,
406 Trust and Savings Bldg.
A5861. Main 936.

FOR SALE—

CHEAP LOTS, SOUTHWEST.

Two lots, together or separate, 40x152 each, near 43rd and Gaffney, 4 blocks from MANUAL ARTS HIGH SCHOOL; $600 and $700. When street work is completed these lots will bring $1250 each. Have owner let you have $190 to close to Vermont ave. in Shoe string Strip, on high ground, overlooking the city. Price $950.

JAMES MENZIES, 327 Byrne Block.

FOR SALE—6 FINE RESIDENCE LOTS, NEAR Hoover avenue, at a great sacrifice; originally sold for $550 each. I will make a 20 per cent discount on this piece, and make terms if desired; will sell one lot or all.

See MR. TAYLOR, with
CHARTER OAK INVESTMENT CO.,
A1374. 907-909 Trust & Savings Bldg., Main 7251.
6th and Spring streets.

FOR SALE—

96 feet Main st. frontage, near 77th st., east frontage. Can be bought at a bargain. Party must have cash. Address T, box 20, TIMES OFFICE.

T. ALEXANDER, with
TATUS-WINSTANLEY COMPANY,
621 H. W. Hellman Bldg., 4th and Spring.
Phones: Home 10847. Sunset: Main 8308.

FOR SALE—50 PER CENT. UNDER VALUE, 5-room bungalow, 1 block from boulevard. Two 50x170 foot lots in Ivydell, adjoining Culver City; trees, sidewalks, street work in, water, electricity in. Surrounded by attractive homes; finest soil; well drained. Not $1100, cash or $50 cash, installments a month higher. Address Owner, 2, box 354, TIMES BRANCH OFFICE.

FOR SALE—AT HAWTHORNE, $325; $10 DOWN, $5 month; lots 50x174, shade trees, cement walks, curbs, oiled streets; two blocks to car line; water connection; will plant shade trees to build on time payments.

J. W. CRENDORFF or L. F. GALE,
400 Central Bldg.
F8025. 324th and Main sts. Main 2251.

FOR SALE—SOUTH HARVARD BLVD., NEAR 9TH. Three bargains in level, high, beautiful lots; 45x150, price $1500; 50x150, $1800; 50x150 price, $1875. Terms.

See C. G. McCOMBS, with
TATUS-WINSTANLEY COMPANY,
621 H. W. Hellman Bldg., 4th and Spring.
Phones: Home 10847. Sunset: Main 8308.

FOR SALE—
WILSHIRE LOT SACRIFICE.
Lot 50x170—$1350. $1850.

Splendidly located only one-half block from car line. Finest of surroundings. Grand chance for investment or builder.

"If Face To See Us."
EDWARDS & WILDEY COMPANY,
Main 6207. 515 Black Bldg., 4th and Hill. 10767.

FOR SALE—

Five lots on South Main at a bargain, three near new Normal School one block east of Vermont, suitable for flats or apts. will be in demand at completion of school. Other lots $550 and up.

CHAS. S. PEILE & CO.,
525 L. A. Inv. Bldg.
Main 9280; F1870.

FOR SALE—10 LOTS IN FAN-MAR PARK. MUST be sold, your own terms. Prices as low as $275. See us on property today. Take Watts local car, get off at Florence ave. Property two blocks west. Nice neighborhood, all modern improvements.

CHARTER OAK INVESTMENT CO.,
907-909 Trust & Savings Bldg.
Sixth and Spring sts.

FOR SALE—$275 AND YOUR OWN TERMS BUYS a lot within 18 minutes of the center of Los Angeles, in car fare, nice neighborhood. This won't last long, come early.

L. STOLTE,
907 Trust & Savings Bldg.,
Sixth and Spring sts.

FOR SALE—

ADMINISTRATOR'S SALE: One OCEAN PARK lot, several lots, and houses in Santa Monica, six houses in Los Angeles, 640 acres near Lancaster, 20 acres near Azusa, all must be sold to close an estate. No trades. GEORGE SMITH, Representing Administratrix, Broadway 1612. A1172.

FOR SALE—

"SPECULATORS ATTENTION!"

I will sacrifice my $6000 fireproof street apartment-house corner for $5250 if taken within ten days. No better location in the city. Rare for building now. Swell neighborhood. $ car lines. A small payment down will make you big money. Box 2, 434, TIMES BRANCH OFFICE.

FOR SALE—$1400, FINE UNRESTRICTED, CLOSE to car, close in; fine location, 60x150.

For Sale—$2000, finest unrestricted lot in the city, on Hunting car line. East front, 50x150; all other lots on same tract are restricted. M158
GREGORY, 731 H. W. Hellman Bldg.

FOR SALE—

$5100.
50x145.
BERENDO, NEAR 8TH.
$2000 Mortgage Can Remain.
SOUTHERN CALIFORNIA INVESTMENT CO.,
416 Laughlin Bldg. A1645, Broadway 4175.

FOR SALE—50x180, BEST AND CHEAPEST LOT today in Los Angeles, Pico Heights, 600 feet from car line. Size of lot is good, homes are built. A snap at $2250. Also 1 other lot, 50x180, similar cut on good car line; $950 will buy it Monday. Don't miss it. GOODELL & R. REALTY CO., 413-416 Van Nuys Bldg.

FOR SALE—SOUTHWEST CORNER, MAIN STREET and 54th Place, size 60x110. Price $2100, cash. Also northeast corner Main street and 58th place, size 60x110. Price $2600. FISHER & GIPSON, 427 Consolidated Realty Bldg. Phone F7610.

FOR SALE—LARGE CORNER ON PICO AND 8TH ave., $6000. Would take exchange for part; terms for the balance. BOWEN & HIGGINS, 412 Lawrence Bldg. Main 6037; F2147.

FOR SALE—LOT AT WATTS, $1.75. BOTLE 1713.

FOR SALE—
City Lots and Lands.

FOR SALE—

ACRES

are the best for investment and homes.

SOUTHWEST.

These half-acres of corn have both yellow and red ear services. Prices as low as

$575.

Water piped. Terms: $25 down, $10 monthly. Only a few left.

Also a few high, sightly residence lots with cement walks, trees, graded streets and water piped, $258 each; $10 down, $5 monthly.

GUY M. BUSH CO.,
901 Story Bldg.

FOR SALE—
$5000 UNDER MARKET VALUE—$20000. WE CAN DELIVER FOR THE NEXT FEW DAYS EIGHT WILSHIRE LOTS, SIX OF WHICH ARE LOCATED BETWEEN COUNCIL AND TEMPLE STREETS ON THE EAST SIDE OF MARIPOSA, THE OTHER TWO BEING THE NORTHEAST CORNER OF COUNCIL AND NORMANDIE, AND THE SOUTHWEST CORNER OF NORMANDIE AND TEMPLE. THESE LOTS HAVE A FRONTAGE OF FIFTY FEET. THIS PROPERTY CAN BE PURCHASED FOR $10,500, WHICH FIGURES $212.50 PER LOT. $2500 CASH WILL HANDLE THE DEAL. INSIDE LOTS ACROSS THE STREET ARE HELD AT $1000. OWNERS AT $1800. MARSHALL & DAWSON, MGRS. HOUSE & LOT DEPT., CADWALADER BROS., 828 UNION OIL BLDG. BROADWAY 2552. F2073.

FOR SALE—

$15 MONTHLY—LIKE RENT.

Corner lot at Huntington Park. Excellent location. Will sell for small amount cash, balance monthly.

A. E. HALSEY CO.,
232-4 Consolidated Realty Bldg.

FOR SALE—

GREATEST BARGAIN IN BUNGALOW LOTS. $650 to $750—Only $25 cash, balance $10 per month—buys a large lot, 45 to 50x140 feet, in our beautiful Mariposa tract at Bairdstown, on the Pasadena Short Line. First-class street work, gas, electricity, fine view, above the fog. Excellent car service, only 20 minutes to Fourth and Main sts. Don't buy until you see our tract. Our auto will take you. Phone or call

F. J. HUMMEL & CO.,
423 Central Bldg. F3264; Main 3561.

FOR SALE—

CRENSHAW BOULEVARD LOT.

Two choice east front lots. Priced $300 under value for quick sale. 50x150 feet. Will make terms.

See R. O. WILLIAMS,
with R. C. MITCHELL COMPANY,
614 Trust and Savings Bldg.

FOR SALE—

UNRESTRICTED WILSHIRE LOT.

Only $1100 cash required, and you can positively double that amount inside of 12 months on this 60-ft. unrestricted east-front lot, on high ground. Price right now $2400. 1½ blocks from Wilshire and new car line, among restricted properties. A big snap and a positive money-maker. No commission at this price. Inquire at 712 Edgemont, or Phone 60597, Main 8223, Monday.

FOR SALE— ONLY $2500.
ON SUNSET BLVD.
LOT 52x163.

Fine apartment site north of Marion; street work in and paid for; contract for paving Sunset from Marion to Main has been awarded. This much-traveled thoroughfare is embracing values of property along the boulevard. Here is a snap.

Main 4982. 310 G. T. Johnson Bldg. F1537.

FOR SALE—

MARTIN & MARTIN,
BUILDING, ATTENTION.

Bungalow in north Wilshire district; street work all in; price $1250.

If you will build immediately we can deliver a few plans free of charge. Cash discount. See us and save 25 PER CENT.

BROWN BROS. CO.,
406 Trust and Savings Bldg.
A5861. Main 936.

FOR SALE—

CHEAP LOTS, SOUTHWEST.

Two lots, together or separate, 40x152 each, near 43rd and Gaffney, 4 blocks from MANUAL ARTS HIGH SCHOOL; $600 and $700. When street work is completed these lots will bring $1250 each. Have owner let you have $190 to close to Vermont ave. in Shoe string Strip, on high ground, overlooking the city. Price $950.

JAMES MENZIES, 327 Byrne Block.

FOR SALE—6 FINE RESIDENCE LOTS, NEAR Hoover avenue, at a great sacrifice; originally sold for $550 each. I will make a 20 per cent discount on this piece, and make terms if desired; will sell one lot or all.

See MR. TAYLOR, with
CHARTER OAK INVESTMENT CO.,
A1374. 907-909 Trust & Savings Bldg., Main 7251.
6th and Spring streets.

FOR SALE—

96 feet Main st. frontage, near 77th st., east frontage. Can be bought at a bargain. Party must have cash. Address T, box 20, TIMES OFFICE.

T. ALEXANDER, with
TATUS-WINSTANLEY COMPANY,
621 H. W. Hellman Bldg., 4th and Spring.
Phones: Home 10847. Sunset: Main 8308.

FOR SALE—50 PER CENT. UNDER VALUE, 5-room bungalow, 1 block from boulevard. Two 50x170 foot lots in Ivydell, adjoining Culver City; trees, sidewalks, street work in, water, electricity in. Surrounded by attractive homes; finest soil; well drained. Not $1100, cash or $50 cash, installments a month higher. Address Owner, 2, box 354, TIMES BRANCH OFFICE.

FOR SALE—AT HAWTHORNE, $325; $10 DOWN, $5 month; lots 50x174, shade trees, cement walks, curbs, oiled streets; two blocks to car line; water connection; will plant shade trees to build on time payments.

J. W. CRENDORFF or L. F. GALE,
400 Central Bldg.
F8025. 324th and Main sts. Main 2251.

FOR SALE—SOUTH HARVARD BLVD., NEAR 9TH. Three bargains in level, high, beautiful lots; 45x150, price $1500; 50x150, $1800; 50x150 price, $1875. Terms.

See C. G. McCOMBS, with
TATUS-WINSTANLEY COMPANY,
621 H. W. Hellman Bldg., 4th and Spring.
Phones: Home 10847. Sunset: Main 8308.

FOR SALE—
WILSHIRE LOT SACRIFICE.
Lot 50x170—$1350. $1850.

Splendidly located only one-half block from car line. Finest of surroundings. Grand chance for investment or builder.

"If Face To See Us."
EDWARDS & WILDEY COMPANY,
Main 6207. 515 Black Bldg., 4th and Hill. 10767.

FOR SALE—

Five lots on south Main at a bargain, three near new Normal school one block east of Vermont, suitable for flats or apts. will be in demand at completion of school. Other lots $550 and up.

CHAS. S. PEILE & CO.,
525 L. A. Inv. Bldg.
Main 9280; F1870.

FOR SALE—10 LOTS IN FAN-MAR PARK. MUST be sold, your own terms. Prices as low as $275. See us on property today. Take Watts local car, get off at Florence ave. Property two blocks west. Nice neighborhood, all modern improvements.

CHARTER OAK INVESTMENT CO.,
907-909 Trust & Savings Bldg.
Sixth and Spring sts.

FOR SALE—$275 AND YOUR OWN TERMS BUYS a lot within 18 minutes of the center of Los Angeles, in car fare, nice neighborhood. This won't last long, come early.

L. STOLTE,
907 Trust & Savings Bldg.,
Sixth and Spring sts.

FOR SALE—

ADMINISTRATOR'S SALE: One OCEAN PARK lot, several lots, and houses in Santa Monica, six houses in Los Angeles, 640 acres near Lancaster, 20 acres near Azusa, all must be sold to close an estate. No trades. GEORGE SMITH, Representing Administratrix, Broadway 1612. A1172.

FOR SALE—

"SPECULATORS ATTENTION!"

I will sacrifice my $6000 fireproof street apartment-house corner for $5250 if taken within ten days. No better location in the city. Rare for building now. Swell neighborhood. $ car lines. A small payment down will make you big money. Box 2, 434, TIMES BRANCH OFFICE.

FOR SALE—$1400, FINE UNRESTRICTED, CLOSE to car, close in; fine location, 60x150.

For Sale—$2000, finest unrestricted lot in the city, on Hunting car line. East front, 50x150; all other lots on same tract are restricted. M158
GREGORY, 731 H. W. Hellman Bldg.

FOR SALE—

$5100.
50x145.
BERENDO, NEAR 8TH.
$2000 Mortgage Can Remain.
SOUTHERN CALIFORNIA INVESTMENT CO.,
416 Laughlin Bldg. A1645, Broadway 4175.

FOR SALE—50x180, BEST AND CHEAPEST LOT today in Los Angeles, Pico Heights, 600 feet from car line. Size of lot is good, homes are built. A snap at $2250. Also 1 other lot, 50x180, similar cut on good car line; $950 will buy it Monday. Don't miss it. GOODELL & R. REALTY CO., 413-416 Van Nuys Bldg.

FOR SALE—SOUTHWEST CORNER, MAIN STREET and 58th Place, size 60x110. Price $2100, cash. Also northeast corner Main street and 58th place, size 60x110. Price $2600. FISHER & GIPSON, 427 Consolidated Realty Bldg. Phone F7610.

FOR SALE—LARGE CORNER ON PICO AND 8TH ave., $6000. Would take exchange for part; terms for the balance. BOWEN & HIGGINS, 412 Lawrence Bldg. Main 6037; F2147.

FOR SALE—LOT AT WATTS, $1.75. BOTLE 1713.

FOR SALE—
City Lots and Lands.

FOR SALE—

BEST LOT VALUES IN
ENTIRE ONEONTA PARK DISTRICT.

Everybody knows the Oneonta Park district is one of the most beautiful and delightful residence sections around Los Angeles. It is only a question of actual location and price. I have several fine lots there, in the best locations, and at prices that cannot be duplicated. For instance, 50x150 for $1100; one dandy corner, 50x150, $1200; another a little better, same size, $1250. Excellent neighborhood, high ground, 7 car lines, only 20 minutes out, fine view mountains and valley. School two blocks away. No pioneering, high-class homes all around. Easy terms can be arranged. Don't take my word that these lots are bargains. Investigate yourself. Will show them at any time if you will phone me.

OWNER, 830 Security Bldg. Phone Home A3101.

FOR SALE—

BY YOUNG MAN BADLY IN NEED OF MONEY AND MUST SACRIFICE. LOT CORNERING ON CLOSE-IN PARK; ONLY 12 MINUTES OUT. FINE CAR LINE. IDEAL LOCATION.

ONLY $1400, WORTH $1800.
VALUE WILL DOUBLE IN ONE YEAR.

He must have $400 within the next few days, and if you want an ideal place to build bungalow here is your chance to get a big lot for a very low price. Call at once and we will go in auto to see it.

ELVIN J. CURRY,
612-614 Fay Bldg.
Phones: Home A3063—Main 3232.

FOR SALE—

BEAUTIFUL RESIDENCE
LOT—75x200.

Beautiful home, overlooking city park, facing on boulevard; fine view of the mountains; sets well above the street; is in perfect condition; every modern convenience; large garage; three baths; fine sleeping porch; fine lawn and shrubbery; a very pleasant home; price $25,000; will exchange for eastern. See this without delay.

MR. STAIR,
CALIFORNIA REALTY CORPORATION,
O. E. FARISH, President,
333 S. Hill st.
Phones Home 60280; Main 2839.

FOR SALE—
10 PER CENT. DISCOUNT FOR BUILDING OR CASH.

Beautiful, level, 50-foot lots; all street work, gas, electricity, both phones; tract is only 20 minutes out and one block to car; finest kind of surroundings; sure to be worth $1000 each; don't "total place to live, not east of Main. $675 to $ 0. W. H. YOUNG CO., Owners, 307 Grant Bldg. A5866. Bdwy. 2915.

FOR SALE—BEACH LOT SNAP.

I AM BUILDING AND NEED ADDITIONAL MONEY. WILL SACRIFICE MY FINE HERMOSA LOT FOR $950. ADJOINING LOTS HELD AT $1200; A LOT CASH TAKES IT. 732 UNION OIL BLDG. A1595.

FOR SALE— "THIS IS TRUE, I'LL SHOW YOU."

150x150 double clear corner north of Pico, in Wilshire district. Ideal for bungalow court. All improvements in and paid for. Grade right, 150x150. Cheap for $1100; one-third cash, balance easy terms. See MR. SALLING, 346 S. Broadway.

FOR SALE—CHOICE LOT SUITABLE FOR FLATS on Western ave. Price $1650. $250 cash, balance first class terms; will make 6% per cent. interest. Will allow you to place first mortgage for cost of building. J. E. BUCKLEY, 410 I. W. Hellman Bldg. Main 2152; A1787.

FOR SALE—HERE IS YOUR CHANCE TO STOP paying rent, and make a start in life. One nice lot on Avalon car line on a beautiful shady place just beyond Hollenbeck Park; water and sewer; 15 minutes to Main and Third sts. Price $250; terms, $25 down, $10 monthly. Only $225. 207 E. Broadway. Phones: F7281; Main 8780.

FOR SALE—LOTS IN SWAN'S ADDITION TO SAN Diego, $175 to $350; good soil and the view is a scream. Only a few left. Possibility of an investment in this property. We will be pleased to show you. 308 Empire Office, 532 and 533 CHAMBER OF COMMERCE BLDG. Phone 5488.

FOR SALE—$850; 51 FT., EAST FRONT LOT; short distance from car, best street work, gas, electricity, sidewalks, phones, fine surroundings, especially healthy; 10 per cent. discount for cash, or sell easy terms. W. H. YOUNG CO., 307 Grant Bldg. A5866; Bdwy. 2915.

FOR SALE—SOME EXCEPTIONAL BARGAINS IN lots in the Wilshire and North Wilshire districts which are worthy of your notice. See THE BLACKSTONE CO., 462 Title Insurance Bldg. F4468; Bdwy. 2552.

FOR SALE—LOTS CHEAP.
$800; 54th and Normandie.
$1100; 74th and Main.
$1400, 2 lots 50th and Denker.
McKINLEY, 332 Union Oil Bldg.

FOR SALE—PRICE ONLY $2750.
Corner lot, 50x150, on 42nd st., at a positive sacrifice. This lot is one of the choicest in this splendid Wilshire section; prompt action may secure this for you. Don't buy. WM. H. AKIN CO., 414 H. W. Hellman Bldg.

FOR SALE — $850; DOUBLE FRONTAGE LOT; street work, gas, etc., all in, 20 minutes out; not cast, 16 per cent. discount for cash, or sell easy terms. W. H. YOUNG CO., 307 Grant Bldg. A5866; Bdwy. 2915.

FOR SALE—$1000, BARGAIN CLOSE-IN BETWEEN Main and San Pedro street, $550 up; $16 down, $10 month, including interest, improvements paid; 5c fare, see these before buying; inducement to builders. Office Florence and Main. PHONE South 696.

FOR SALE—BOYLE HEIGHTS—

Beautiful 50-foot, east-front lot on Euclid ave., on high ground, south of 4th st. I will build for you on this lot on terms. 740 VAN NUYS BLDG. A3788.

FOR SALE—LOTS 150x149; $4000; APPRAISED by bank at $4000; 2 blocks from Sunset boulevard, ½ acre on Mabery Heights, off Sunset boulevard. $1400. GREEN, Trustee, 605 Union Oil Building.

FOR SALE—CHOICE RESIDENCE LOT, 15 MINutes from business section; 50x170, choice location; $25 cash, $10 per month; you can street through to another; nice view, one block from car line; need money; hurry! A3964.

FOR SALE—LOT 44x277.
Sunset blvd.; fine bungalow district; $1500. Let me build for you on this lot. OWNER, 740 Van Nuys Bldg.

FOR SALE—BY OWNER, CORNER LOT, 40x125, on 60th and Hoover st. CHAS. RINGER, 195 N. Greenwood ave., Pasadena.

FOR SALE—AT A BARGAIN, DANDY LOT IN WILshire district, east front. PHONES, SOUTH 72; 229661. T. L. KERR, 214 Frost Bldg.

FOR SALE—ONE LOT 40x145 CHEAP. INQUIRE 430 EAST 65TH ST.

FOR SALE—EAST FRONT LOT, 200 FT. FRONT, Sunset blvd.; 10 minutes from city; way under value at $1200; terms. STEWART, 2500 Sunset boulevard.

FOR SALE—FINE LOT ON VERMONT AVE., NEAR 43th st., $2500; $1100 buys good lot on 50th st., near Vermont; lot on 54th st., near Vermont, $1100. MISNER & DODSON, 4710 S. Vermont.

FOR SALE—SACRIFICE; MUST SELL LOT ON west side of Main near 62nd, 42½x190 to alley; only $1200; worth $1750. Call at Florence and Main. PHONE SOUTH 696.

FOR SALE — FINE, SIGHTLY LOT, IMPROVEments; bargain for quick sale. Inquire 1538 LAKE SHORE AVE.

FOR SALE — TEN ACRES, $40,000, BETWEEN Melrose ave. car lines. OWNER, 5341 Melrose ave.

FOR SALE—[illegible] PROFIT.
South K, $445.
Beautiful lot, live oaks, gas, water, two blocks to car. Best view on Los Angeles side. Call Chandler, room 710, 605 S. Hill st. F1786.

FOR SALE—
N. E. CORNER FIRST AND WILTON.
$5—
50x132. RESTRICTIONS.
See owner's agent, H. PLATT, with
O. A. TICKERT & CO.,
208 S. Hill.
A4753. Main 2676.

FOR SALE—
SHOW PLACE.

Three acres, Hollywood foothills. The finest of all the foothills. This is a rich man's proposition; high priced, but terms to suit.

ARTHUR G. NEWTON,
522 H. W. Hellman Bldg.

FOR SALE—
50x150 La Marada, $1000.
50x174 Hobart, near Sunset, $1200.
50x165 Fountain ave., $1500.
A3448.
Main 4964. 522 H. W. Hellman Bldg.

FOR SALE—BY OWNER.

MUST SACRIFICE MY CLOSE-IN PROPERTY. Size 50 ft. between Main and Grand, 50-foot lot, only $3200. HOME PHONE 5561075.

FOR SALE—GRAND AVENUE LOT, $2500. STUDY the Los Angeles map and see the relative position of this great street to the growth of the city. Only a short distance south of Jefferson. Best location in town for flats or for investment. Must be quick if you secure this bargain. M. K. WHITE, 1016 Wright & Callender Bldg.

FOR SALE—

FIFTH AVENUE.

Two lots, 50x120 each, near 25th street, only $4700. T. L. KERR, 214 Frost Bldg.

FOR SALE—TO BUILDERS, LOTS IN DIFFERENT tracts, southwest, from $975 to $1650, on trust deed plan, some small cash payment down. See MRS. BOSS, with C. E. DODIGE, 39th and Western.

FOR SALE—SEVERAL GOOD LOTS CHEAP. W. VON BERGEN, 827 Lissner Bldg.

FOR SALE—
City Lots and Lands.

FOR SALE—

IF THERE IS ANY ONE IN LOS Angeles who has $47 money left, look at the following lots; make me your best cash offer:

Northeast corner Figueroa and 40th Place, 50x146 to alley.

Northwest corner Western and Council, 70x122. Lot on Central next to northwest corner, 54th st., 45x120, to alley.

Will sacrifice. Call owner, 201 CURRIER BLDG. 212 W. Third st.

FOR SALE—SNAPS: 50x150, LOT ON AVE. 55, two blocks west of Monte Vista, $900. Third, near Figueroa, 50x140. Fine bungalow lot, $750; $200 cash, balance easy terms.

50x132, lot on 56th, near Denker; unrestricted. Price $1000. Make offer.

125x132 on Monsta ave., near 70th, $1400, half cash.

Main 5377. A. C. M'CALL, 314 Bullard Bldg.

FOR SALE—THE JOYS OF OWNERSHIP ARE yours for $25 down and $10 a month. My lot is a beauty with street and sidewalks in and paid for. Price only $500. High level ground, beautiful scenic view. On three car lines, 5c fare. Drop postal to owner for further particulars. (No agents.) Address X, box 436, TIMES BRANCH OFFICE.

FOR SALE—
100x140.
MAIN STREET.
EAST FRONT.
Think of it, this frontage on this great street for so small amount.
CONWAY & GLEASNER,
402 Laughlin Bldg.

FOR SALE—
Lot 50x100, close in, west side, $750.
Lot 40x125, Stephenson ave. way, $900.
Lot 40x145, Manchester, with orange trees on it, $825.
Chicken lot, 160x160, close in, on west side, $250.
Terms on first three, $25 cash, $10 per month.
See W. E. JONES, 320 F. E. Bldg. 6th and Main.

FOR SALE—
FINE EAST FRONT
lot on S. Andrews Place!!!
Bargain if sold this week.

See A. C. DEZENDORF,
with R. C. MITCHELL COMPANY,
614 Trust and Savings Bldg.
Sixth and Spring sts.

FOR SALE—SOUTHWEST BUNGALOW LOT, $775. Terms $10 cash and $10 monthly, including interest, 6%. Can build on the rear if you care to. Street work in and paid for. This lot is only ½ block from Vermont avenue. This is the biggest bargain on the market. It is close in and in a good neighborhood. Phone MR. DAVIS, Main 1202 or 60685, or call 203 NORTH BROADWAY.

FOR SALE—LOTS.
WEST ADAMS HEIGHTS.
$1400—50x140, on Washington.
$2800—Corner, 50x150. Fine for flats.
$1550—Corner, 50x135, close to Adams and Arlington.
$3000—50x150, Washington and Seventh ave.
$2500—50x150, business lot on Washington.
GEO. A. CORTELYOU CO.,
634-35 Bradbury Block.

FOR SALE—FIVE SOLD LAST WEEK, ONLY 7 acres unsold now. It's up to you if you are going to get one. A great big acre plot, on a graded Manhattan, between 79th and 111th sts., Vermont ave. and yellow car, school, stores. Never again acres like these for only $1000. Easy terms, $25 cash, $10 per month. Don't phone, I want to see you personally. BANKS, with Strong, Dickinson & McGrath, 310 Van Nuys Bldg.

FOR SALE—
CHOICE LOTS—LOW PRICES.
$350 AND UP.

For builders, homes or investment, water, gas, electricity, phones, near schools, 5c fare, 20 minutes to center of city. Cheapest good lots in Los Angeles. Easy terms.

CALIFORNIA FARM & HOME BUILDERS,
909 Van Nuys Bldg.

FOR SALE—
FIGUEROA-ADAMS-HOOVER DISTRICT.

Choice lot, 100 feet front, ideal for bungalow terrace locality commands high rents; 177 feet deep, 20-foot alley side and rear. Price low. R. C. Gamble, with

KOSTER & PARKER,
234 H. W. Hellman Bldg. A3462; M4440.

FOR SALE—LOT SUITABLE FOR FLATS, 45x130; 60 ft. street work in, also sewer and water. Manual Arts High School and Exposition Park; price $2000. This is the best fast-renting neighborhood in the city. H. MITCHELL & SON, Brokers, 502 Title Insurance Bldg. A1986; Main 5253.

FOR SALE — I HAVE 6 LOTS, FREE, CLEAR, 12 minutes ride from center of city. Will sell cheap if taken this week. Lots around this property selling for $1000 and up. Will take $4000 for all, or will sell singly for $1000 each. Will consider an exchange for a bungalow in southeast. Write to 26314 S. LOS ANGELES ST., Phone Broadway 5087.

FOR SALE—MUST SELL MY CLOSE-IN WILSHIRE lot, unrestricted, high ground, near 9th and Hoover. Will sacrifice for quick sale. Call owner. F6286.

FOR SALE—BY OWNER,
ARLINGTON HEIGHTS, $650 CASH.

6th Ave. near 21st, 50x150, only $2150. $650 cash, balance monthly or yearly. PHONE 557075.

FOR SALE—ANGELENO HEIGHTS, LOT 50x150, price only $900. Lot 50x120, only $500; see us for bargains, close in, on high ground. RIGBY & FREDERICH, 1062 Temple street.

FOR SALE—LOTS, JUST OUTSIDE CITY LIMITS. All improvements in 5c fare, by bank, $400 to $500 per lot. $10 down, $10 per month. Can build immediately. HENRY S. WOOLNER CO., 229 Story Bldg.

FOR SALE—SIXTY-FOOT EAST FRONT ON Western, opposite Pellissier Square. Only $3250. Phone F4468, A4617.

FOR SALE—8 LOTS AT FLORENCE, WITH WATER and gas; a snap, take the bunch for $500. McCONVILLE-ENDERS REALTY CO., 3027 York Blvd. Garnsey 759.

FOR SALE—NORTHEAST CORNER TEMPLE AND Occidental, cheapest corner in city for money, ready for building; suitable for store and flats; 25x136; price $1900; terms; commission. Phone WEST 43. Owner, 3110 S. Vermont.

FOR SALE—IF YOU HAVE $7500 FOR LARGE, high, unrestricted, level, corner lot, 92x128, worth $10,000 for business and apartments or picture show on 10th street, car line, 15 minutes from Broadway, come in Monday. Must sell. A. RAS CONDIT, 345 Broadway. 60167.

FOR SALE—BY OWNER, ONE LOT 50x126, S.E. corner Court and Bonnie. Fine apartment site. $40,000 for a short time. Phone A5649 or by letter, FRANK LEVERE, 1315½ N. Broadway, city.

FOR SALE—ON YELLOW CAR LINE AT INGLEwood, one acre lot, $1200, or half for $650; easy payments; commission to agents. W. VERDEER, Owner, 312 N. Serrano ave. Phone Holly 429.

FOR SALE—LOT 61 ON CLARENCE ST., SAL'S Lake tract; right at schoolhouse, mortgage $300. Will sell right. Address VON WERDTHLE, 1021 Story Bldg.

FOR SALE — HIGH EAST-FRONT LOT, ANGELUS Mesa tract, price will interest you. 622 W. 15TH.

FOR SALE — 50-FOOT LOT ON VERMONT ST. the one best buy between 8th and Washington. An exchange proposition. See C. A. JONES, 225 Van Nuys Bldg.

FOR SALE—$3500, EAST TERMS, ONE OR two lots, 55x200. High, healthy, exceptionally scenic location, 20 minutes ride, corner 37TH ST. and WESTERN AVE. Owner, 1804 W. 37th st.

FOR SALE — THREE BEAUTIFUL MOUNTAIN-view lots in Tropico, 10 minutes' drive; must sell. Cut price for quick sale. CARLISLE, Queen Apartments. Both phones.

FOR SALE—WE OWN LOTS AT A SACRIFICE, ON Crenshaw blvd., close to Washington street, east and west front, among finest homes on the city. For price, PHONE Owner, 51732.

FOR SALE—50-FT. FRONTAGE, WEST PICO ST., between Bronson and Norton, looks down Wooster. This is ABSOLUTELY the best buy on the street. C. F. HOLDEN, 1521 Euclid ave., Santa Monica, Cal.

FOR SALE—WEST SECOND STREET NEAR CITY limits, 50 by 120. A GENUINE BARGAIN. $5000 under value. Investigate. 1321 EUCLID AVE., Santa Monica, Cal.

FOR SALE—I HAVE A BARGAIN IN A GLENDALE lot, 50x185 ft. Cannot be duplicated on River-bottom land in the valley. Address D, box 345, TIMES BRANCH OFFICE.

FOR SALE — LOT ON SERRANO, NORTH WILshire district, $1500, and one Oxford for $1700. Call at 315 N. OXFORD. Phone 50131.

FOR SALE—$1300 LOT FOR $1100.
Located on Denker ave., near 42nd place, 52x125 deep. Quick action. $100 CASH.
Main 5274. F. L. HADLOCK, JR., 329 Story Bldg.

FOR SALE—N'NE CORNER LOT, 53x120 TO ALley, 5-room bungalow, $400 cash, balance terms. FLATAN, 104 S. Fremont.

FOR SALE—A CORNER, 102x180, ONLY ONE block from Wilshire blvd. No trade. Address B, box 47, TIMES BRANCH OFFICE.

FOR SALE—FOUR LOTS IN AVENUE 54, STREET work done, gas and water; electric lights. Will trade for Los Angeles property. Lots all similar, terms. Call 314 S. GRIFFIN AVE.

FOR SALE—FINE LOT, WILSHIRE DISTRICT, ONE-half block from car line, $1700. Worth $2600. Exclusive residence district. Address X, box 241, TIMES OFFICE.

FOR SALE—NORTON-AVENUE BARGAIN, 60x204. Elegant large lot, fine homesite. Price only $2350. Away below market. Just north of Pico. Case of need forces sale. O. F. SCHEICH, 601 California Bldg.

FOR SALE—
A fine lot on Vermont ave., 50x140. Street all paved. Price only $2500. See FRANK SAMMONS, 228 California Bldg.

FOR SALE—ACT QUICK IF YOU WANT A BARgain. 5-room cottage on corner, 50th Broadway, improved. Price $4000; only $1200. Phone owner, 10175, A4039; Bdwy. 2587.

Realty Liners.

FOR SALE—Business Property.

FOR SALE—

SACRIFICE.
SACRIFICE.

WESTLAKE DISTRICT.
WESTLAKE DISTRICT.

80x150,
80x150.

$7,500.

$7500.

READ THROUGH.

THIS IS ABSOLUTELY THE CHEAPEST BUY IN THE WESTLAKE DISTRICT AND HAS NEVER BEEN OFFERED AT THIS RIDICULOUS FIGURE. OWNER ORDERED US TO SELL AT ONCE. $7500 LESS THAN SURROUNDING PROPERTY. THINK OF IT. 80x150 TO 15 FT. PAVED ALLEY. IMPROVED WITH 2-STORY HOUSE. CAN YOU BEAT THIS?

MUST BE SOLD AT ONCE.

EXCLUSIVE AGENTS.

WEBER & BELL,
W. I. HOLLINGSWORTH & CO.,
401-410 W. L. HOLLINGSWORTH BLDG.
10771. SIXTH AND HILL STS. MAIN 6760.

FOR SALE—

THE BEST BUY ON PICO STREET
A FINE CLOSE-IN BUSINESS CORNER
60x130 TO AN ALLEY
NEAR FIGUEROA
RIGHT WHERE THINGS ARE DOING
SUBSTANTIAL IMPROVEMENTS GOING
UP ALL AROUND THIS CORNER
RIPE NOW FOR STORES, HOTEL OR GARAGE
PRICE ONLY $700 PER FOOT
HERE IS A CHANCE FOR A QUICK PROFIT
SEE J. J. MORRIS, WITH
WILLIAM SAULSBURY,
P1424. TITLE INSURANCE BLDG. MAIN 8208.

FOR SALE—BUSINESS PROPERTY.

Here are some business properties for sale which are growing in value fast:

60x120, on west side S. Main st., between Ninth and Tenth sts.

100x125, northwest corner Pico and Union sts.

80x125, 1527 West Pico st.

80x125, W. 12th st., third lot west of Union.

40x165, 16th st., between Oxford and Western.

81x162, south side W. Washington st., between Hobart and Oxford sts.

3-story block at 641-6½ N. Main st.

SEE OWNER,
C. A. HAMMEL, 640 N. Main st.
Phone Main 8725. A3080.

FOR SALE—

HAVE YOU NOTICED THE ACTIVITY IN PICO ST. PROPERTIES?

INVESTORS WITH A LITTLE READY MONEY ARE SECURING MANY CHOICE BUSINESS AND APARTMENT SITES; WHY YOU EVER CONSIDERED OWNING PICO ST. PROPERTY AND HAVE NOT ALREADY BOUGHT, NOW IS THE TIME. IT WILL NEVER BE CHEAPER.

LET US GIVE YOU PRICES AND TERMS ON CLOSE-IN RESIDENCE AND SEMI-BUSINESS LOCATIONS. VALUES NOT INFLATED.

BURGES & CO.,
962 I. W. HELLMAN BLDG.

FOR SALE—
INVESTORS AND SPECULATORS,
SIXTH AND FIGUEROA.

The 60x200 feet at No. 607 Figueroa is now offered for long-term lease; it is right in the path of the business center of Los Angeles.

It immediately adjoins the S. W. corner of Sixth and Figueroa, which is the finest street now built it is to be built. Note the ideal location of the property.

Note the depth, 62x265. The estate owning it has decided to make a very favorable deal for the right person at the right time.

The wonderful future and the unique advantages of this location are apparent.

Apply to agent for the estate owning the property will be at the Hotel Alexandria from October 26 to October 27. Study the property and then ask for

MATSON B. HILL, Agent,
Hotel Alexandria.

FOR SALE—BUSINESS PROPERTY

Large corner on Figueroa st., close to Pico, size 60x170 feet, with a remarkable valuable rear account of extra depth. Right in line of greatest advance in value and growth of the city. Price $50,000. Terms $21,000 cash, balance mortgage at 5½ per cent. This property will double in value in a few years.

Corner lot on North Main st., very close in. Size—150x125. Nominal business property. Bringing in $165 per month on a lease. Price only $200 per foot, which is $100 per foot less than adjoining corners.

E. N. HILLEGAS,
with
VICTOR G. KLEINBERGER,
F. H. EDWARDS,
SUBDIVIDERS.
200 H. W. Hellman Bldg. 10821; Main 9122.

FOR SALE—

In the coming business center, on Western ave., near Melrose, 50x135, improved with two bungalows, which can be moved. Present income $360 per month. Assessed valuation up to all around. Great future. Price $6000. FRANK THORNBURG, 102, Union Oil Bldg. F5402.

FOR SALE — A GENUINE SNAP—FINE APARTment site with nominal improvements. Lot 50x150, at St. Paul ave. on Sixth st. Just west of Figueroa. Will be sacrificed below market price. See

HENRY SCHWANNECKE,
807 I. N. Main Nuts Bldg. Main 4308

FOR SALE—76-FOOT CORNER ON WALL NEAR 5th., pays with new nominal improvements 6 per cent, but over all changes on price of $60,000. Better than gold as value increases. E. F. VERNON & CO., 219 Story Bldg. Main 818. F6395.

FOR SALE—$8500, LARGE LOT, 200 FEET DEEP, income $75 per month. Stanford avenue, close to East Ninth. B. F. LEWIS, owner, 307 Hibernian Bldg.

FOR SALE—
$12,000—50x150, W. 11th street near Figueroa, improved, rent $50.
B. F. ERNST,
Room 834 Byrne Bldg., Cor. Third and Broadway.

FOR SALE—Business Property.

FOR SALE—

MUST HAVE MONEY.
WILL SELL
MAGNIFICENT CORNER
MAGNIFICENT CORNER.

—50x140—
—50x140—

$50,000.

MAKE AN OFFER.

This fine 50- ft. corner is within 10 minutes' walk of 7th and Broadway. Adjacent corners are held at $2000 a foot. Owner ordered us to sell at once. Make us an offer. DON'T DELAY. Might consider some first-class clear property and cash.

MUST BE SOLD.

EXCLUSIVE AGENTS.
WEBER & BELL,
W. I. HOLLINGSWORTH & CO.
405 HOLLINGSWORTH BLDG.
HOME 10717. 6TH & HILL STS. MAIN 6760.

FOR SALE — BY A GENTLEMAN WHO MOVED FROM THIS CITY AND WIRES THAT HE MUST RAISE SOME MONEY, LOT 46x190 FEET, NEAR FIGUEROA AND 30TH FOR

$9500—HALF CASH.

There is not another lot in the same block that can be bought for less than $12,500. This is an elegant location for a hotel or rooming-house and the person improving the lot will make from 15 to 20 per cent. on his money. If you want to see the lot go with me in my auto and examine it.

ELVIN J. CURRY,
612-614 Pay Bldg.
Phones: Home A3925—Main 3222.

FOR SALE—

PICO STREET.

WE HAVE THE VERY BEST BUYS
ON
THIS GREAT DOWNTOWN THOROUGHFARE.
SEVERAL INCOME CORNERS.
SEVERAL DECIDED BARGAINS.
BUY PICO FRONTAGE FOR
SURE PROFIT.
ELLARD W. CARSON,
A. E. HALSEY COMPANY,
223-224 Consolidated Realty Bldg.

FOR SALE—

TREMENDOUS SNAP.
ONE ACRE, CASA VERDUGO,
$500 cash will purchase the most beautiful and highly improved gentleman's place in Los Angeles district; improved with modern 5-room house, gas, electricity, water in abundance, chicken corrals and houses; 27 lemon trees and other fruit; street work in; high, level ground, located in the millionaires' colony of Casa Verdugo section. Adjoining property held at big prices. Owner forced to absolutely sacrifice. Two blocks from car line, 35 minutes out. Price ONLY $4500, balance 5 years. Exclusive agents.

B. F. GRAY, with
STORRS-HOLLYWOOD COMPANY (Inc.)
Suite 028, Union Oil Bldg. A1607.

FOR SALE—BARGAIN. N.W. CORNER ORANGE AND WITMER, 100x140 TO ALLEY, OR 50x120 HOUSE AND IMPROVEMENTS TO BE MOVED AWAY, MAKING THIS THE BEST LOCATION FOR STORES AND APARTMENTS AT THE PRICE ASKED. ONLY SMALL AMOUNT OF CASH WILL HANDLE IT. C. A. SUMNER, 318 H. W. HELLMAN.

FOR SALE—

FIGUEROA AT TENTH.
ONE OF THE JUST BARGAINS TO BE FOUND ON THIS STREET. LOT 48½x141; IMPROVED WITH TWO STORY BRICK BUILDING. INCOME $3600 YEAR. ONLY REQUIRES $15,000 CASH TO HANDLE THIS. MUST BE SOLD. LOOK IT UP AND MAKE AN OFFER.
ROBERT MARSH & CO.,
215-224 TUST AND SAVINGS BLDG.
6TH AND SPRING STS.
10175. MAIN 5045.

FOR SALE—$5000. BEST BUY VICINITY 9TH AND Albany, 50x150.

$3750—Snap. Close-in Wilshire district, near 9th and Hoover. Corner.

$3750—Cheapest lot on Vermont, not far from 9th street, high ground, no fill, unrestricted, worth $4500.

L. A. DOLTON & CO.,
600 Lankershim bldg.

FOR SALE — I OWN A LOT CLOSE TO WEST end of prosperous Pico-street district. It's right for apartment-house, flats, or store. I can sell on small payment down and small monthly or quarterly payments, long rate of interest. I will sell for $50 a front foot less than surrounding frontage. Choose your terms. Somebody is going to make a quick clean-up on this. Full commission to agents. If you have someone looking for a close-in vacant snap, drop me a letter. Address Y, box 281, TIMES OFFICE.

FOR SALE—

$5000.

MONETA AVE. CORNER.
—100x125—

Come in and see me.
CONWAY & GLEASNER,
405 Laughlin Bldg.

FOR SALE—

WASHINGTON STREET.
SACRIFICE.

Washington street, two blocks west of Figueroa. 62x175. For less than $300 foot. Income more than carries property. Sole agents.

H. Pays The Rent Co.
EDWARDS & WILDEY COMPANY,
Main 9207, 10767. 515 Black Bldg., 4th & Hill sts.

FOR SALE—
WE HAVE AT AN ATTRACTIVE PRICE
TWO CORNERS BETWEEN
MAIN AND GRAND
ON JEFFERSON
FOR PARTICULARS SEE MR. LE VIN.
GEO. A. CORTELYOU CO.,
534-5 BRADBURY BLDG.

FOR SALE—OR EXCHANGE—CERES AVENUE, between Fifth and Sixth sts., 50 feet at a ridiculously low figure. Don't overlook this if you are in the market for a real bargain. Come in and get our price. CALKINS INVESTMENT CORPORATION, 424-6 Central Bldg.

FOR SALE—BY OWNER. I MUST SACRIFICE MY CLOSE-IN PROPERTY.

33rd st., between Main and Grand, 50-foot lot, only $2200. HOME PHONE 557075.

FOR SALE—Business Property.

FOR SALE—

GRAND AVENUE.
KEEP YOUR EYES ON
this great central business thoroughfare; 60 ft. southeast corner Grand and 14th for sale or 99-year lease; flat rate, very attractive. Also have several other lots for sale or lease.
WATCH GRAND AVENUE.
ARTHUR G. NEWTON,
522 H. W. Hellman Bldg.

FOR SALE—
VERMONT AVE. BARGAIN.
$3500 buys high, east front UNRESTRICTED lot on Vermont, not far from Ninth st., paving done and paid for, cross-town car line passes; half cash will handle; fine for flats or apartment-house; this lot is $7500 under value.
HILDEBRETH & SCHILLER,
Sole Agents,
625 Van Nuys Bldg. F6426, Main 5926.

FOR SALE—
SNAP. CLOSE-IN CORNER. SNAP.
$15,000. $15,000.
Cheapest Los Angeles street corner, near Washington, 51x135; street just paved; full width sidewalks; fine business or garage location; worth much more. Might consider lots or bungalow to $5000 in exchange. See the sole agents.
HILDEBRETH & SCHILLER,
625 Van Nuys Bldg. F6426, Main 5926.

FOR SALE—5 ACRES ON REDONDO SUBURBAN line, La Tresa station, 1300 feet from car line. 4-room California house, very comfortable. Barn, chicken corrals, pumping plant, deep well, fence around property. Double row of wind break trees, Monterey pines, and a collection of fruit trees. $9000. Part cash, balance on terms. Inquire R. G. DOYLE, Bargain Hunter, 917 International Bank Bldg.

FOR SALE—$20,500 EQUITY IN N.E. CORNER 9TH and Bonnie Brae, 150x150 to alley, fine exposures, mortgage $23,500. Will trade equity for other clear city property, or will give 99-year lease, $400 per Month.
McGARRY REALTY CO., 531 Higgins Bldg.

FOR SALE—
Hoover-street corner, 150x83½, fine for stores, flats or apartments, the coming business street of the southwest, to be widened and paved at once; this street will show the same advance Vermont avenue did when paved; chance to get in on ground floor; 60 per cent. of asking price or similar lots. $4000; no trade. W. M. YOUNG CO., Sole Agents, 307 Grant Bldg. A3895; Broadway 2915.

FOR SALE—
WATCH IMPROVEMENTS ON PICO.
We are Exclusive Agents for
A Fine Corner on Pico Street.
Income on Old Improvements Carries Property.
Special Price for a Short Time Only.
BARTELS & SCHWARZ, 404-406 Douglas Bldg.

FOR SALE—INVESTOR, TAKE NOTICE. TWO valuable pieces of property close in, ripe for improvement, that will pay handsomely. Both improved, now paying reasonable rate of interest. One just off Figueroa, between 10th and 11th. Other just off Pico, 4 blocks west of Figueroa. If interested write owner, Address Y, box 133, TIMES OFFICE.

FOR SALE—TO SOME ONE WITH $4000 WHO IS looking for a chance to double his money by 1915 I offer a 50 ft. business corner on San Pedro st., with two houses, for $10,000. Bank agreement $12,500. Terms $4000 cash, balance to suit. No better investment offered in Los Angeles. ORRIN RICE, 220 Union Oil Bldg.

FOR SALE—THIS VALUABLE BUSINESS OR MANufacturing site, 219 Boyd st., off Los Angeles, lot 52x125 to alley. Address S. CALDERWOOD, Sonoma, Cal.

FOR SALE—LOT ON SANTEE, 50x150, TO ALLEY, between 14th and 15th; improved by 7-room house; ideal site for apartment-house or show-room, lot any clean business. Price and terms reasonable. See OWNER, 425 Union Oil Bldg. Phone: A5052, Main 4696.

FOR SALE—WATTS BUSINESS PROPERTY, 50x125, Main street, west of Pacific Electric tracks, near City Hall; nominal improvements. A bargain, cash or terms.

THEODORE G. PITCH,
512 Trust and Savings Bldg.
A2138. Bdwy. 229. 6th and Spring sts.

FOR SALE—CANADIAN MORTGAGES OR OTHER securities accepted in payment by owner of fine best hotel, office building, or business location site in the city of San Diego, close to business center in the same high-class growth as forging ahead, strictly modern and up-to-date in every respect. All built-in features, including disappearing beds, buffets, etc. Large lot, east front, on one of Los Angeles principal streets and comparatively close in.

CERTAIN TO INCREASE IN VALUE VERY RAPIDLY.

Worth $18,000, but owner needs a little money and authorizes me to sell at the low price of $12,500, $2000 or more cash as may suit purchaser, balance easy terms.

S. M. COOPER,
802 Story Bldg., Sixth and Broadway.
Telephones: Broadway 379; A2783.

FOR SALE—
WESTLAKE HOME AND INVESTMENT
ONLY $9000
Lot 50x150 to alley, with 2-story house; 4 bedrooms, hardwood floors throughout; garage. Only a short block south of Westlake Park. We can deliver this on a small down payment, balance like rent if desired.

See MR. DUNN, with
KOSTER & PARKER,
234 H. W. Hellman Bldg. A3462; M4440.

FOR SALE—
READ THIS.
$5500—ONLY—$5500.

Am authorized to sell at once an elegant apartment site near Figueroa and Eleventh streets, 50-foot frontage, regular depth. Well worth $10,000.

JOHN O. HALEY,
601 Comm. Realty Bldg. Main 2165.

FOR SALE—
99-YEAR
GROUND LEASES

We control 7 of the
BEST GROUND LEASES ON THE MARKET TODAY
ON
HILL, OLIVE, FLOWER AND FIGUEROA STREETS.
Full information from
THE CRESCENT REALTY COMPANY,
903 Security Bldg.
F1194. Main 164.

FOR SALE—LEASE— EXCHANGE—

"SANTA MONICA SPECIALISTS."

BUSINESS PROPERTY.
$20,000—Best downtown corner, 50x150.
$15,000—100x150, block from ocean.
$85,000—100x150, on Ocean ave., improved.
The values are there. We can make quick and equitable deals on these select properties. See BOYD, with
MELVIN F. GEORGE COMPANY,
F1566. 710 Van Nuys Bldg. Main 6011

FOR SALE— CLOSE IN
BARGAINS.
$7500—Jefferson between Main and Figueroa, near site of proposed big ice skating rink, 50-foot lot. Ready for improvement.
$15,500—Fine lot on Main, north of Jefferson, 50x150. Exceptional opportunity for quick sale.
"It Pays To Be In"
EDWARDS & WILDEY COMPANY.
Main 9207. 515 Black Bldg. 4th and Hill. 10767.

FOR SALE—BARGAINS.
Corner of Hollywood boulevard, western avenue, 160x215 ft. This is the best business property left in this vicinity.
Corner—Hollywood Blvd and Serrano, 170x150, the choicest property remaining considered in Hollywood.
Corner—Hollywood Blvd. and Alexandria, 100x150 a snap if taken at once. For this and other property see
L. D. HINES & CO.,
Sunset 1607. 5558 Hollywood Blvd.

FOR SALE—LAND IN HIGHLAND PARK.
RIPE FOR BUNGALOW COURT.
120x120 ft. with double frontage on Arroyo Seco and Echo st. Street work done. Suitable for 12 small bungalows. For which there is an immense demand. The location is adjoining Pasadena ave., where the branch Carnegie Library is being built, at junction of Pasadena ave., Piedmont Way, Marmion Way and Arroyo Seco ave. Price $3250. MATTHEWS & MATTHEWS, 329 Douglas Bldg.

FOR SALE—$5000. BEST BUY VICINITY 9TH AND Albany, 50x150.

$3750—Snap. Close-in Wilshire district, near 9th and Hoover. Corner.

$3750—Cheapest lot on Vermont, not far from 9th street, high ground, no fill, unrestricted, worth $4500.

L. A. DOLTON & CO.,
600 Lankershim bldg.

FOR SALE — I OWN A LOT CLOSE TO WEST end of prosperous Pico-street district. It's right for apartment-house, flats, or store. I can sell on small payment down and small monthly or quarterly payments, long rate of interest. I will sell for $50 a front foot less than surrounding frontage. Choose your terms. Somebody is going to make a quick clean-up on this. Full commission to agents. If you have someone looking for a close-in vacant snap, drop me a letter. Address Y, box 281, TIMES OFFICE.

FOR SALE—

$5000.

MONETA AVE. CORNER.
—100x125—

Come in and see me.
CONWAY & GLEASNER,
405 Laughlin Bldg.

FOR SALE—

WASHINGTON STREET.
SACRIFICE.

Washington street, two blocks west of Figueroa. 62x175. For less than $300 foot. Income more than carries property. Sole agents.

H. Pays The Rent Co.
EDWARDS & WILDEY COMPANY,
Main 9207, 10767. 515 Black Bldg., 4th & Hill sts.

FOR SALE—
WE HAVE AT AN ATTRACTIVE PRICE
TWO CORNERS BETWEEN
MAIN AND GRAND
ON JEFFERSON
FOR PARTICULARS SEE MR. LE VIN.
GEO. A. CORTELYOU CO.,
534-5 BRADBURY BLDG.

FOR SALE—OR EXCHANGE—CERES AVENUE, between Fifth and Sixth sts., 50 feet at a ridiculously low figure. Don't overlook this if you are in the market for a real bargain. Come in and get our price. CALKINS INVESTMENT CORPORATION, 424-6 Central Bldg.

FOR SALE—BY OWNER. I MUST SACRIFICE MY CLOSE-IN PROPERTY.

33rd st., between Main and Grand, 50-foot lot, only $2200. HOME PHONE 557075.

FOR SALE—Income Property.

FOR SALE—

THREE GOOD BUYS.

Everything new but the ground.
20 ROOMS, COMPLETELY FURNISHED.

INCOME $1980.
Price, including furniture, $17,000. Terms.

CORNER ON HILL STREET.

4-story Brick Building 50x90.
65 rooms.
Elegantly furnished,
Steam heat,
Every down-to-the-minute improvement.

INCOME $11,000 YEAR.
PRICE $60,000.
Including furniture.

THIS IS THE BEST PROPOSITION
ON THE MARKET TODAY.

PRICE $200,000.
3 minutes from Broadway and 5th st.
This fine property will show 9 per cent. net. Might consider good business lots to $75,000 as part payment.

THE CRESCENT REALTY COMPANY.
F1194. Main 164. 903 Security Bldg.

FOR SALE—

WILL RENT FOR OVER $7000 A YEAR.
CASH VALUE $50,000, AND OWNER
WILL TAKE HALF IN OTHER PROPERTY,
EITHER LOCAL OR EASTERN IF DESIRED.

New three-story apartment house having 21 apartments; completely furnished and everything new. Every modern appointment. All built-in effects of latest design. Fine corner lot, high ground. Ideal location, one-half block from cars and within 16 minutes' walk of business center.

I know of no other building of equal value that could be bought for less than $70,000. A rare opportunity for a good investment.

S. M. COOPER,
802 Story Bldg., Sixth and Broadway.
Telephones: Broadway 379; A2783.

FOR SALE—
Only $3500 buys
big 50x100 foot public garage building.
Well leased—Fine income.
This ground and building would cost this much to duplicate and would be a good buy at $5000, but must have at least $2000 cash now, balance $1500, on or before one and two years, hence above price; now pays $25 month rent, April 1, 1914, $27.50, and April 1, 1915, $30, and has prosperous responsible tenant. Think of it, this big income business building, located in suburban beach town, at price of mere little bungalow. See owner, MR. VANSICKLE, 833 S. Grand. Home 10483. Sunset, Broadway 6595.

FOR SALE—SOUTHWEST APARTMENTS, TWO-story building of 8 apartments, 3 rooms each, on corner lot, 51x134, on Boxer st., just being finished; will rent for $1250 month, or $4000 cash on investment. Price $15,000; $4000 cash will swing deal; would accept some trade. MATTHEWS & MATTHEWS, 329 Douglas Bldg.

FOR SALE—

WILL PAY 12 PER CENT. NET.

New two-story building having eight apartments, four 2 rooms and four of 4 rooms each, strictly modern and up-to-date in every respect. All built-in features, including disappearing beds, buffets, etc. Large lot, east front, on one of Los Angeles principal streets and comparatively close in.

CERTAIN TO INCREASE IN VALUE VERY RAPIDLY.

Worth $18,000, but owner needs a little money and authorizes me to sell at the low price of $12,500, $2000 or more cash as may suit purchaser, balance easy terms.

S. M. COOPER,
802 Story Bldg., Sixth and Broadway.
Telephones: Broadway 379; A2783.

FOR SALE—
WESTLAKE HOME AND INVESTMENT.
IDEAL FOR WOMAN INVESTOR.
Not 6 blocks south of Park. Lot 50x150 to alley. Two flats are in one flat, rent the other, later build apartments. Lot has steadily increased yearly $1000 or more. Small amount down, balance over 2 years, or will trade for what I want. Price $9000.
IF SOLD AT ONCE.
KATE BASSETT, 726 Story, 612-3. Broadway 2251.

FOR SALE—OWNER RETURNING TO ENGLAND ON first, will sell two-story completely furnished, modern home, southwest, fine neighborhood, $4750; will show 15 per cent., rented furnished; or sell furniture, will show 12 per cent. unfurnished, worth $5000 unfurnished, $1000 cash required. W. H. YOUNG CO., Sole Agents,) 307 Grant Bldg., A5366. Broadway 2915.

FOR SALE—
Store, modern bungalow court, consisting of eight double bungalows, sixteen flats or apartments, just completed. Cost $9200. First mortgage $4500, can remain. Owner will sacrifice equity for fast cash offer. Income $2004 per year. Terms if desired. Details. Address S, box 194, TIMES OFFICE.

FOR SALE—FLATS. WESTLAKE DISTRICT, INcome $120 per month. These flats are located between Sixth and Seventh streets, east of Westlake park, about 8 minutes from Broadway, absolutely the best bargain in the city. Price $16,000. See F. C. WILLIAMS, with BROADWAY REALTY COMPANY, 519 G. T. Johnson Bldg.

FOR SALE—ELEGANTLY LOCATED INCOME property on large corner with room for another flat in Normandie and Adams street section. Beautiful modern building on 225 paved street. Present income $120 per month. Price $12,500. Takes $5000 cash, balance terms. Address owner, Y, box 284, TIMES OFFICE.

FOR SALE—FINE NEW FOUR-FAMILY FLAT, price $7600. $2000 cash, balance 7 per cent. Has all built-in features. Is located in West Adams district. Is all rented to good tenants. Runs over 25 per cent. on cash required. After November 1 rent will be $8000. MORGAN, LOGAN & WAGNER, 230 I. W. Hellman Bldg.

FOR SALE—NEW 4-FLAT BUILDING AND BUNgalow on west side, in fine location. Each flat has 4 rooms, bath and large screen porch and all the latest built-in features. Bungalow also has 4 rooms and bath. Pays 14 per cent. on sale price or 20 per cent. on investment. Price $10,000, $4000 cash. A real bargain. Address owner, D, box 304, TIMES BRANCH OFFICE.

FOR SALE—NEW 8-ROOM DOUBLE BUNGALOW, 895 Mariposa ave. All modern built-in features, hardwood floors, double garage. Rent $45, worth about $5000, will sacrifice for $3750. Owner, 974 KINGSLEY DRIVE.

FOR SALE— $15,000.
ELEVENTH STREET CORNER.
NEAR HOOVER ST. 60x140. Improvements pay 11 per cent. TAKE BUNGALOW to $7000. Prefer Hollywood. D. H. PLATT, with O. A. VICKREY & CO., A4758, Main 2076, 308 S. Hill st.

FOR SALE—
Fine income stores next to dandy southwest corner, Income 10-year lease, $720. Price $9000.
CHASE & COOK, With
TATUM-WINSTANLEY COMPANY.
621 H. W. Hellman Bldg., Fourth and Spring.
Phones: Home 10847, Sunset Main 3303.

FOR SALE—FOUR 5-ROOM FLATS, CORNER OF SAN JULIAN AND SANTA BARBARA AVES., NEW BUILDING, AT A SNAP. ALL RENTED. ALSO 6-ROOM MODERN COTTAGE AT A PRICE THAT WILL SURPRISE YOU. OWNER, 3787 HARVARD BLVD.

FOR SALE—

SNAP—SNAP—SNAP.

Corner lot on Broadway, worth $12,500; owner got to sell and will sacrifice for few days, at $9000.

H. V. WALZ,
Bdwy. 2087. 823 Central Bldg.

FOR SALE—INCOME PROPERTY SHOWING 10 per cent. or better on investment. If you are in the market for this class of property ranging in price from $5000 to $50,000, see JONES-CUTTER CO., 626 Higgins Bldg.

FOR SALE—IN THE GROWING S. W. MODERN new 4-flat building. Price for a quick sale $5750, part cash. No trades or agents. Call on the owner, 1416 LOGAN ST. Leaving city.

FOR SALE—20 ROOMS, WEST 11TH ST., FURnished, west of Figueroa. Price $35,000. Lot 60x120 feet. Best bargain in the city for the money. See F. C. WILLIAMS, with BROADWAY REALTY COMPANY, 519 G. T. Johnson Bldg.

FOR SALE — 12 PER CENT. INCOME, 4-FLAT building, close in, fine condition.
$6500—One-third or More Cash.
Don't Miss This Great Bargain.
G. SOLL, 629 Citizens National Bank Bldg.

FOR SALE—MY LOT 50x162, EAST FRONT, IMproved with 10-room cottage flats for two or more families; 5-room cottage and garage in rear. Good income. 411 Bixel st., Crown Hill. DYER, 1217 Wright & Callender Bldg. F2706.

FOR SALE—AT A SACRIFICE; MY 16-ROOM apartment-house, composed of four 4-room flats, hardwood floors, disappearing beds, wonderful sink; all the latest built-in effects; no agents need apply; deal direct with owner and save a large commission. Owner going east. SOUTH 4000.

FOR SALE—BIG SACRIFICE; 2-STORY BRICK building, 48x90, 3 stores and four 3-room flats, rented, $1045 per month, close in. West 16th st. Owner, 642 WEST 32ND ST.

FOR SALE—BY OWNER, A NEW 4-FAMILY FLAT. A bargain. Small cash payment. Balance mortgage. Price $7500. Address S, box 72, TIMES OFFICE.

FOR SALE—NEW, DOUBLE FLAT, $6500. NEAR Adams and Normandie. Fated street. Cash value $10,000. Mortgage $5000, 5 years, $1500 net cash for my equity. 501 TITLE INS. BLDG.

FOR SALE—BUSINESS INCOME PROPERTY ON Main st., south of Third st., 6 per cent. net under present lease. At expiration of lease will pay 12 per cent. on $110,000. HOLT, 700 California Bldg.

FOR SALE—NEW, MODERN APARTMENT-HOUSE flats on Bonnie Brae near 7th st., all rented. Large lot and choice income property, close in. Phone 568782, OWNER.

INCOME PROPERTY BRINGING $85 PER MONTH price $10,000. Mortgage $4000. Will trade my equity for small ranch close in. Address C, box 315 TIMES BRANCH OFFICE.

FOR SALE—GOOD INCOME PROPERTY ON PAVED street, large business corner, growing more valuable every day. $16,000. Terms. DAVIS, 527 Laughlin Bldg., A1155. Main 1169.

FOR SALE — BY OWNER, BEST APARTMENT proposition in Los Angeles; 8 apartments, completely furnished; pays 18 per cent. Not leased. Address W, box 294, TIMES OFFICE.

FOR SALE—Income Property.

FOR SALE—FOUR 3-ROOM FLAT BUILDING, UP to date; income 18 per cent. on investment; healthy location, close in; half of lot vacant. Price $6500, half cash. HOME 52955.

FOR SALE—$35,000, 50 FEET EAST 4TH, BEtween San Pedro and Wall. Income $100 per month. Terms. Address C, box 495, TIMES BRANCH OFFICE.

FOR SALE—GOOD INCOME PROPERTY, STORE and flat building on car line. Store always rented. 1582 W. VERNON AVE.

FOR SALE—OR EXCHANGE—4 FLAT BUILDING and 5-room bungalow, income $1,200. Price $12,000. Want residence to $7000, balance easy. Address C, box 585, TIMES BRANCH OFFICE.

FOR SALE—10 ROOMS, CLOSE IN, $10,500. 10 acres, Corona, $5000. 160 acres, Hesperia, $4000. W. L. ARMANTAGE, 300 Bryson.

FOR SALE—Industrial Property.

FOR SALE—

IN THE HEART OF THE CLOSE-IN INDUSTRIAL DISTRICT, WITHIN TWO BLOCKS OF THE FORD AUTOMOBILE COMPANY'S NEW BUILDING AT SEVENTH AND SANTA FE AVENUE, WE ARE OFFERING A FINE LARGE CORNER, 140x280; TWO PAVED STREETS AND A RAILROAD SWITCH ON THE THIRD AT SUCH AN ATTRACTIVE PRICE THAT IS A BIG BARGAIN. BUILDING WITH 12,000 SQUARE FEET OF FLOOR SPACE ON PREMISES NOW. CAN YOU IMAGINE A FINER SITE THAN THIS FOR A FACTORY? IT FACES ON THREE STREETS, AND IS A MOST IDEAL LOCATION; CLOSE TO TWO CAR LINES. IF YOU CAN USE A LARGE PROPERTY LIKE THIS, SEE US AT ONCE. ROBERT MARSH & CO., 215-224 TRUST AND SAVINGS BLDG., 6TH AND SPRING STS. 10175; MAIN 5045.

FOR LEASE—LONG TERM.

A new brick, one-story warehouse, 80x140 feet on Bay st., just east of Santa Fe ave., unloading platform in rear. Both Santa Fe and Southern Pacific trackage.

GEO. M. SORELLE, with
STRONG, DICKINSON & McGRATH,
310 Van Nuys Bldg.
Phones: Main 1273 or 60190.

FOR SALE—
I have the cheapest industrial property in the city, near seventh st., on railroad spur, $1500 will take this if you mean business. And size. I can give you anything from a 25-ft. lot to a 30-acre tract, so see me if you want something real good.

T. H. Crompton,
PROVIDENT REALTY INVESTMENT CO.,
617 S. Hill st. 60150, Main 9313.

FOR SALE—
Putting on a new factory site subdivision in Vernon, with trackage, easy convenience, good terms and prices. Get list.
I have some fine industrial sites at $2000 per acre, on railroad close in, no city taxes, every convenience.

HARRY M. JAY,
405-9 Trust and Savings Bldg.

FOR SALE—ON HOPE ST., NEAR TENTH ST., 60x100, east front, building will rent for $50 per month. Price $60,000, clear. $15,000 will handle.

See B. BAKER, 707 Union Oil Bldg.
A3140 or Main 952. Courtesy to agents.

FOR SALE—
OR LEASE.
7 acres on Alameda. Two S. P. and one Santa Fe switch. Would divide.
ARTHUR G. NEWTON, 522 H. W. Hellman Bldg.

FOR SALE — FACTORY SITE, 10 ACRES, COMplete sewer, water, gas and electric service. Fine investment. $22,000. Phone OWNER 71007.

FOR SALE—FACTORY SITES WITH SPECIAL INducements obtainable from owners of growing townsite on Southern Pacific and Pacific Electric Railways, close to city and tidewater. Address in confidence XX, box 240, TIMES BRANCH OFFICE.

FOR SALE — INDUSTRIAL PROPERTY, 8800 square feet, 50x176, corner Ninth and Wilson sts. Price for a few days only $3500. Terms.
J. C. OGILVIE, 207 S. Broadway.
Main 8703. F7281.

FOR SALE—
Industrial lot on E. Eighth st. near Santa Fe Railroad, on spur track. See OWNER, 130 Stimson Bldg. Phone A3844.

FOR SALE—Real Estate Miscellaneous.

FOR SALE—

640 ACRES AT $14,000.

One-third cash, balance 5 years, 7 per cent. One and one-half hours from City. Railroad through the land. This is a SNAP.
O. W. Seastrom,
Long Beach.
GERMAIN SEED AND PLANT CO.,
326-328-330 S. Main st.

FOR SALE—DO YOU WANT A HOUSE?
DO YOU WANT A LOT?
DO YOU WANT A RANCH?
If so, come and see Mr. Brownride, B. & B. If so, come in and see Mr. Brownride, B. & B. REALTY CO., 615-616 Van Nuys Bldg. We have some excellent properties to offer you. Come in anyhow.

FOR SALE—WE DO NOT WISH TO MAKE YOU think we are trying to force you to buy, but if you want anything from downtown lease to vacant or ranch we have the bargains. Call or call us up and we will meet you at the best bargains in town.
520 TRUST & SAVINGS BLDG., 6th and Spring.
Main 2086; Home F6097.

FOR SALE—TWO IMPROVED BUSINESS LOTS ONE block from business center, one adjacent County house, Tucson, Ariz. $8500. Lot 50x135, 4219 Melbourne avenue, East Hollywood. Might consider exchange. Commission to agent. Address D, box 605, TIMES BRANCH OFFICE.

FOR SALE—LARGE
SACRIFICE&
Private owners' sacrifice of bungalows, lots or acreage. Send request for list to
L. A. R. E. CO.,
Title Insurance Bldg.

FOR SALE—FINE APARTMENT-HOUSE SITE ON Bonnie Brae, 50x150, $2400. $1000 will handle.
THE MERCHANTS' TRUST CO.,
F4097. Main 4725.

FOR SALE—Suburban Property.

FOR SALE—

JUST ONE ACRE LEFT IN THE
RICO ACRES TRACT.

Seventeen minutes' ride by trolley from Sixth and Main streets. Attractive surroundings. Piped water.

You can make this acre pay for itself by what you grow on it.

$25 down, $15 per month takes it.

HENRY LOEWENTHAL,
335 Security Bldg.

FOR SALE—THE BEST BUY FOR INVESTMENT or home is right in the front of street leading toward the harbor. How about the Panama Canal, you say? Values have doubled in the past year in the high ground, southwest, between Vermont and Western, near Athens-on-the-hill, yellow car service. Now think! Five-year lease, $720. Price $9000. Get facing on three streets for only $4500. About $1000 cash, balance a long time. I know and you know, too, that inside of a few years these acres will double in value. Why! good people, within a few blocks of these acres, lots are selling now at from $1500 to $6000. Come, let me prove it. Better hurry, for I am surely going to get it. Graded streets and an abundance of pure soft water piped. Call, don't phone for an appointment. BANKS, with STRONG, DICKINSON & McGRATH, 310 Van Nuys Bldg.

FOR SALE—

LITTLE CITY FARM.

Three acres (13 large lots,) center of Pasadena; bungalow, garage, barn; all in bearing fruit trees, oranges, peaches, apricots, almonds and small fruits; a fine opportunity for one desiring to live in a beautiful city, raising finished surroundings, and yet have the means at hand (chickens and fruit,) of making a fine living, also to own property that can be retailed any time at 100 per cent. profit, worth $12,000; will take $9000. OWNER, 1028 Union Oil Bldg. F5402.

FOR SALE—

$5 DOWN, $5 A MONTH.

Buys a level forty-foot front lot on the Long Beach and San Pedro trolley lines, seventeen minutes' ride from Sixth and Main stations.

And the price ranges from $175 up.

HENRY LOEWENTHAL,
335 Security Bldg.

FOR SALE—BY OWNER.
200 ACRES, NEAR CULVER CITY.
Ideal for subdivision, hotel, sanatorium or home. Highest ground on Pacific Electric, between Los Angeles and ocean. Abundance of water. Lemon, olive and eucalyptus groves. Beautiful shade trees and roses in profusion. This property is rapidly increasing in value, and will shortly bring $100,000. Offered at bargain price for ten days. Address BOX 116, Palms.

FO

Realty Liners.

FOR SALE—
Suburban Property.

FOR SALE—5 ACRES, FINE SOIL, NEAR THE proposed electric line between Redondo and Torrance.

Price $2500—Easy terms.
JOHN D. FOSTER & CO.,
721-722 Douglas Bldg.

FOR SALE—SNAP. TWO LOTS 50x135 EACH, 20 minutes from Sixth and Main on Long Beach line. Will take $450 cash if sold this week. Phone WEST 5802.

FOR SALE—OR EXCHANGE—$500 EQUITY IN modern 6-room bungalow, just 62-242, cement walks, fruit trees, shrubbery, chicken corrals, barn, etc. Price $2975. Monthly payments $30, on balance. Owner, 828 S. MARENGO AVE., W. Alhambra, Cal.

FOR SALE—DOWNEY, 4-ACRE FIG ORCHARD, $4000; 3-room house, barn, pumping plant, shade, lawn, palms, flowers, 150 figs, 65 peaches, 20 prunes, 20 apples, 18 quinces, 4 apricots, berries, grapes. Splendidly adapted to profitable subdivision. IRVINE W. HOGAN, 427 Union Oil Bldg. Main 2119. F7382.

FOR SALE—200 ACRES, $375 PER ACRE. Bldg. and sightly, on blvd. to beach. GASTON & TOBIAN, 211 Laughlin Bldg. Broadway 5448. A1220.

FOR SALE—2 ACRES AT INGLEWOOD RANCHO, beautifully improved. Hawthorne car line. Must be sold at $750 per acre. J. J. CRAVER, Owner, 317 Higgins Bldg. Main 8085. 60304.

FOR SALE—5-ROOM HOUSE ON LARGE LOT IN Monrovia, near car. Price $900, clear. Want home in Los Angeles to $4500. A5506, DURSTON, with W. H. ELWELL CO., 408 Douglas Bldg.

FOR SALE—
10 acres near Van Nuys, fine loam soil, excellent for fruit, vegetables or alfalfa; water piped for irrigation and domestic use. Price $2500.
A2218, Main 6278. PATTON & LONGLEY CO.,
320 S. Hill st.

FOR SALE—$4000 BUYS NICE HOUSE AMID BEAUtiful shade trees, six acres bearing oranges, lemons and walnuts; $500 school, excellent neighbors. Owner, 710 Van Nuys Bldg.

FOR SALE—
WILL TRADE BALL, Ontario.

FOR SALE—FIVE ACRES CHOICE SANDY LOAM, excellent for gardening. Take Pacific Electric Redondo car, via Gardena, to Cutler station. P. A. MAYNOR, R.D. No. 2, Gardena, Cal.

FOR SALE—HOMELIKE HOME OF TWO ACRES and plastered house, trees, crops, cheap. OWNER, 325 Story Bldg.

Glendale.

FOR SALE—
GLENDALE BARGAIN.
NEW, STEAM-HEATED,
SIX-ROOM BUNGALOW
AND LOT 50x150.
ONLY $2950.
EASY TERMS.

This classy bungalow built and electrically equipped as good as any $10,000 home. Has fire 30 days too long. Owner must meet obligations quickly. This is your chance to save $1000. Automatic hot water heater, electric cooker, electric radiator, toasting percolator, burglar alarm installed, genuine stain-bested, 6-ft. basement room throughout, Japanese archway between living-room and dining-room, chain-suspended buffet. Best location in Glendale, beautiful mountain view. Bring your wife with you and grasp this, the biggest and best snap ever offered any one. Anywhere. Owner simply must have cash and that mighty soon.
E. W. SWEET,
401 Black Bldg., 4th and Hill sts.
Bdwy. 1612. A1175.

FOR SALE—BUSINESS BARGAINS—
We have two or three special bargains in business property, priced so that you can't fail to make money.
We have a nine-room houses that we have a price on that you could not take $1000 cash and liquidate the property by several hundred dollars. The rents are good, close in, best location in Glendale.
PARKER & STERNBERG, 417 Brand, Glendale.

FOR SALE—
CORNER LOT—$0-141.
I will sell this lot below actual value, if sold soon. Best business property street. One of the finest in Glendale. One block from E. cars.
R. E. LOCKWOOD, owner, 234 Title Ins. Bldg. Main 2145. A4542.

FOR SALE—$4300; $500 CASH, ON ONE OF THE finest streets in Glendale; modern bungalow; rooms and large sleeping porch; 2 large lots, finely improved, fronting on 100-ft. streets, at end of cement court, finely fitted servants' house; large garage; Union Oil district, insulating Union Oil Bldg. Main 219. F1382.

FOR SALE—200 ACRES, $375 PER ACRE. Bldg. and sightly, on blvd. to beach. GASTON & TOBIAN, 211 Laughlin Bldg. Broadway 5448. A1220.

FOR SALE—MODERN, 7-ROOM BUNGALOW, FINish and lot; paved; 4-ft. basement; 2 fireplaces, 20 feet; sleeping porch, 20 feet; 2 lots, 65 feet front; 2 blocks to car; $4000; $1000 cash, balance $25 monthly. Owner, 1017 Chestnut st., Glendale.

FOR SALE—
BY OWNER, 4-ACRE FIG ORCHARD, 10 minutes from Sixth and Main on Long Beach line. Will take $450 cash if sold this week. Phone WEST 5802.

FOR SALE—OR EXCHANGE—$500 EQUITY IN modern 6-room bungalow, just 62-242, cement walks, fruit trees, shrubbery, chicken corrals, barn, etc. Price $2975. Monthly payments $30, on balance. Owner, 828 S. MARENGO AVE., W. Alhambra, Cal.

FOR SALE—
BY OWNER, 4-ACRE FIG ORCHARD, $4000; bearing; Four-room house, barn, pumping plant, shade, lawn, palms, flowers, 150 figs, 65 peaches, 20 prunes, 20 apples, 18 quinces, 4 apricots, berries, grapes. Splendidly adapted to profitable subdivision. IRVINE W. HOGAN, 427 Union Oil Bldg. Main 219. F1382.

FOR SALE—
BY OWNER, 10 ACRES, $375 PER ACRE. Bldg. and sightly, on blvd. to beach. GASTON & TOBIAN, 211 Laughlin Bldg. Broadway 5448. A1220.

FOR SALE—
BY OWNER, 5 ACRES IN ORANGE GROVE, 3 miles from Long Beach; 4-room bungalow, barn, chicken houses, etc.; $3000; $1000 cash, balance $25 monthly. Address owner, 1017 Chestnut st., Glendale.

FOR SALE—
BY OWNER, 5-ROOM BUNGALOW, LOT 50x135, on Ocean View car line, 1 block from Long Beach; $1500; $500 cash, balance $15

Realty Liners.

FOR SALE—
Country Property.

FOR SALE—

EAST WHITTIER ACRES.

ORANGE AND LEMON LAND.

East Whittier Acres is a tract of some 600 acres, located in the East Whittier district, adjoining the famous Leffingwell lemon property on the south, close to good transportation and shipping facilities. Good schools and churches, where you have the advantages of a highly developed country. Practically all the pioneering is eliminated. 20 miles from Los Angeles, close to electric car line, and only a short distance from the Whittier boulevard. Excellent climatic conditions, good soil and plenty of water for irrigation and domestic purposes. Prices range from $375 to $400 per acre, including one share of California Domestic water stock with each acre. Sold in tracts of from 5 acres up, and on terms of a small cash payment down and the rest in easy yearly payments. Come in and make arrangements to look this over. Call, phone or write.

EDWIN MACGINNIS,
SALES MANAGER FOR
STERN REALTY COMPANY,
404 P. E. BLDG.
F6725. Main 8704.

FOR SALE— FOR SALE
FOR SALE— FOR SALE
FOR SALE— FOR SALE
FOR SALE— FOR SALE
FOR SALE— FOR SALE
FOR SALE— FOR SALE

$125 PER ACRE.

for alfalfa land, cleared and ready for the plow.

$150 PER ACRE

for land with a good of alfalfa, ready to cut.

These are the present prices on

CHANDLER RANCH,

but we cannot guarantee them to last.

If you are looking for farming land, of the highest fertility, with ALL THE WATER YOU NEED for irrigation, land that will grow alfalfa, corn, sugar beets, and a great variety of other products, you should at once investigate.

CHANDLER RANCH.

At the prices named this is the cheapest land now being offered in the southwest. The lively little city of Chandler is in the heart of this PROSPEROUS district. There are good schools, good roads, churches, stores and railway transportation.

Join one of our regular excursions to Chandler. Write or call for free printed matter.

CHAS. F. O'BRIEN CO.
Selling Agents.
Suite 312 Union Oil Bldg., 7th & Spring sts.
Los Angeles.

FOR SALE—

ALFALFA LAND.

$40 TO $55 PER ACRE.

ONE-TENTH DOWN AND TEN YEARS TO PAY THE BALANCE.

ONLY FORTY MILES FROM LOS ANGELES IN THE ESPERANZA DISTRICT.

Here is the land you can afford to buy, right in Los Angeles county; land that stands on its merits and shows its real worth when you inspect it. Land that is conveniently located and close to busy towns. Land that will produce big crops and a profitable growth of alfalfa, and is excellent for peaches, apples, prunes, peaches, apricots, vegetables and berries.

The soil is a decomposed granite loam, and will grow anything that can grow on good land.

The water question is settled here, and the results prove it beyond doubt, for the big wells in this district, which furnish an abundance of pure water.

This is the kind of land we desire to have you see. It is a pleasure to show this land because it is satisfying, and is really better than the half we talked about it, and is selling rapidly.

Never again will you have the opportunity to purchase good land at the remarkably low price of $40 an acre, and we find that a few acres, cleared of brush and ready for crops, on one-tenth down, and ten years to pay the balance.

See this land before you think of putting a dollar in land anywhere else.

EXCURSION SUNDAY.

There and back the same day.
Make arrangements early.

Our office open every Evening.

PATTON & LONGLEY COMPANY.
A2218. 330 S. Hill st. Main 6276.

Selling agents for Coulinela Land Company, Principals.)

FOR SALE—

DO IT NOW.

SEE VALENCIA HEIGHTS.

Where men who know are investing. In the world-famous San Gabriel Valley. Adjoining perfect city, with its fine public schools, churches and boulevards. Only 45 minutes' ride from Los Angeles by electric.

Fifty feet above the valley floor, being located on a plateau, overlooking the entire San Gabriel Valley, giving you a view that cannot be equaled anywhere.

We have storage capacity for one and one-half million gallons of water; you will always have plenty.

A ten-acre tract here will make you independent in a few years. We are selling on very easy terms, and surprisingly low prices.

Call for booklet, talk it over, our autos will take you out any time.

If you want to see the finest orange district in California, we have some fine home places that are bargains and money-makers.

See JEROME REYNOLDS,
With UNRUH & KAUFFMAN,
Main 3067. 716 Trust & Savings Bldg. F6504.

FOR SALE—$600 PER ACRE, 80 ACRES, LEVEL, good sandy loam soil, 100-inch gravity water right, close to Hallroad 1 and adjoined by well improved properties.

1280 acres, level loam soil, abundance of gravity water, close to railroad. Price $30 per acre.

2400 acres, level, close to railroad, in Kern county. Water available from well. A splendid proposition for one wanting to develop a good piece of raw land. Price $10 per acre.

These properties are in the beautiful Owens River Valley, which, with its fertile soil, abundance of pure gravity water and ideal climatic conditions, offers the most attractive field for land investment tributary to Los Angeles.

J. N. WILLIAMS & CO.,
308 I. W. Hellman Bldg.
411 South Main street. Main 6907.

FOR SALE—GREATEST LAND BARGAIN AND SUBdivision proposition in California. Over 14,000 acres, all good level land, all adjoining land already subdivided, electric line in operation on two sides of the property, finely located in Central California, improved, unimproved, only $50 per acre and subdivided should sell readily at from $200 to $300 per acre. This is a rare investment proposition, a trading condition. Anyone financially able to handle this property should write me immediately for full particulars. Large profits assured to the right persons who will now secure this land asap, subdivide it and place it on the market in small tracts.

J. A. FITCH.
185 S. Garfield avenue, Pomona.
Both Long Distance Phones 102.

FOR SALE—60 ACRES.

the finest fig and date ranch in Coachella Valley, perfect improvements, new house, barn and shed, ranch equipment, 2 horses, everything ready for occupancy, nothing to buy. Will put 25 per cent on investment next year. Call or write for information.

M. F. FRASER & CO.,
903 Title Insurance Bldg.
Home phone A5723.

FOR SALE—
Country Property.

FOR SALE—

OWENSMOUTH FARMS,

THE "SUBURBS" OF THE NEW TOWN.

Make money NOW from poultry, fruit and vegetables.

Make subdivision profits with the rapid growth of the new town.

With the enormous development centering here, the spending of millions in new roads, electric traction, school, bank and store buildings, OWENSMOUTH FARMS offer unequaled investment opportunities.

1, 2, 3 AND 5 ACRES,
JUST WHAT YOU WANT,
AS LOW AS $325 AN ACRE,
FINEST SOIL FOR POULTRY, FRUIT AND VEGETABLES.
TRACTS, $1050 TO $2000.
EASY TERMS.

Own a money-making poultry farm—tomorrow, the suburbs of the NEW TOWN. Each tract can be automatically subdivided. Values are increasing rapidly NOW, but what will it be when the Panama Canal turns loose the floodgates of European immigration? Values should double and triple.

Buy NOW—these little farms with city advantages.

OWENSMOUTH, one year old, has
$50,000 school under construction.
Established newspaper.
Bank building nearly completed.
Block of stores nearly completed.
Water system.
Paved roads.
Steam and electric lines.

Come—see for yourself. Raise chickens and grow fruit and vegetables on an Owensmouth Farm. Finest soil in the State. Call, phone or write. Our machines make several trips daily.

JANSS INVESTMENT COMPANY,
611-13 S. Hill st.
Home 10345. Phones Broadway 2468.

Selling Agents for L. A. Suburban Homes Co., Principals.

FOR SALE—

SEE
NORTH WHITTIER HEIGHTS
ORANGE, LEMON AND AVOCADO LANDS
BEFORE BUYING ELSEWHERE.

SOLD IN PLANTED OR UNPLANTED TRACTS OF 5 TO 50 ACRES.

You owe it to yourself to investigate our claims for North Whittier Heights before buying elsewhere. We invite a comparison of this property with other subdivisions of the Southland. It has the soil, water and climatic conditions necessary for the larger success and it is located only 10 miles from Los Angeles in one of the celebrated citrus districts of the world.

Let us take you out by automobile to see this future citrus Empire. Sold on easy terms and grown cared for if desired. Call, phone or write for descriptive folder and map of Southern California.

EDWIN G. HART,
Manager and General Sales Agent,
Suite 917-920 Union Oil Bldg.
Phones: 10421—Main 2005.

FOR SALE—
Country Property.

FOR SALE—

FRUIT AND FARM LANDS IN

THE FAMOUS SAN JOAQUIN VALLEY.

The Delano-Porterville Early Orange Belt.

This locality produces an early orange of superior quality four to six weeks earlier than those of Southern California, which brings the highest prices in local and eastern markets. More money will be made by purchasers of 10 and 20-acre tracts here than in any other locality in California.

The soil is a dark, rich, decomposed granite loam, no alkali or hardpan; any amount of good pure water, 30 to 50 feet; every condition is most favorable to orange groves, alfalfa or general farming.

This is far better land than is being sold in Southern California for $1000 per acre. We are selling this land $125 to $200 per acre, on easy terms. 10-acre tracts $16.50 per month.

See Mr. Owens at the
RAILWAY REALTY & INVESTMENT COMPANY,
500 Hibernian Bldg., corner Fourth and Spring sts.

FOR SALE—

SUBURBAN ACREAGE WAS

MADE MILLIONS

And will make millions more with the enormous immigration that is certain to follow the opening of the Panama Canal. Own a farm at the gates of the city. Buy now at these acreage prices.

NORTH LANKERSHIM ACRES.

$200 an acre and up,

with water.

These acres are selling fast and we have only a limited area left. Near auto boulevard and electric road. Near large canning plant in the deciduous orchard district. Fine fruit and vegetable soil. Come and see for yourself. Let our salesman show you what others are doing. Call, phone or write. Our machines make several trips daily.

JANSS INVESTMENT COMPANY,
611-13 South Hill st.
Home 10345. Phones Broadway 2468.

Selling Agents for North Lankershim Land Company.

FOR SALE —

WE TAKE
CROPS FOR PAY.

Best proposition ever offered a California farmer who understands irrigation. We own 800 acres best alfalfa and fruit land in San Joaquin Valley, 4 miles from Oakdale, mostly level, sediment, loam soil, all in cultivation, big gravity irrigation ditch runs through land, all the water you want when you want it at practically nothing. Ditches now bank full. Railroad station and school half-mile. On graded State highway. We are selling in small tracts; water actually put on each tract free of charge. Price $100 an acre and up; one-third cash; balance half of each year's crops until paid; no interest and no payments for three years, then pay as your crops yield. No crops, no pay. Will accept some stock in trade. A two-room bungalow, containing ten rooms and two bathrooms. Individual electric light plant, telephone, garage large enough for two machines; also gas plant. Finest double tennis court, flowers, garden for vegetables and yards for chickens, separate quarters for servants of two rooms and bath connecting. Also additional house for other help of three rooms and bath. This is the finest piece of land in the valley and an unusual opportunity of getting the most attractive home in California at a SACRIFICE PRICE, which will be quoted to prospective buyers. For further particulars and for an appointment for inspection address the Owner, L. LEVI, Suite 1, 1000 Crocker Bldg., SOUTH. Two and FIVE-ACRE farms are located within walking distance of stores, schools and all conveniences, fronting the celebrated State highway running from Los Angeles to San Diego through Fallbrook.

EACH FARM—$225—AND UP.

VERY SMALL PAYMENTS.

The extreme fertility of the soil, ideal climate, excellent water conditions, assure bumper crops of feed for poultry and provide bountifully for the home table and a high-priced market.

Call at our offices for illustrated printed matter and all particulars. Sent anywhere on request.

STORMS-HOLLYWOOD COMPANY (Inc.)
Selling Agents.
Suite 628 Union Oil Bldg.
7th and Spring sts.

FOR SALE—

WHY NOT JOIN

BROWLANDS HOME FARM CLUB?

(NEW ADDITION.)

We have a crowd of people who looked for land that you are doing—trading and plodding around. We found it—rich land in a beautiful valley, flowing artesian wells, natural gas. By agreeing to take 1000 acres we secured our separate home farms at wholesale prices and ten-year terms. We are now building our own town with school, store, etc. Our original club has been formed, but there is an opportunity of joining this ideal community of good, congenial people by applying now for an early choice in the new addition, which is now under way. See present Club Members, 220 CALIFORNIA BLDG., Corner Second and Broadway.

FOR SALE—

ORCHARD AND ALFALFA COLONY.

SOIL. PRICE
CLIMATE TERMS

Continual water supply; richest alfalfa and fruit land; unexcelled for dairying and hogs; first-class transportation facilities.

We have several bargains in large tracts for colonization purposes.

Call or write for particulars.

ORCHARD AND FARM LANDS COMPANY,
215 Mercantile Place.

FOR SALE—STOCK RANCH SNAP.

8000 acres, 2000 of which are under cultivation with artesian water and ocean harbor frontage, including lease of 500,000 acres at $100 a month rental. A magnificent proposition. Price only $30,000; half cash. There is a big future in stock raising and big profit in this buy. Detailed information given only to bona fide investor.

Address C. box 451, TIMES BRANCH OFFICE.

FOR SALE—

HOMESEEKERS.
HOMESEEKERS.
HOMESEEKERS.

I have decided to divide my large, level, rich alfalfa ranch into 20 and 40 and 80-acre ranches. This is one of the richest ranches in Southern California and short ride from Los Angeles. Will sell on easy terms. Address Y, box 161, TIMES OFFICE.

FOR SALE — CASH FOR FIRST-CLASS 10-ACRE orange grove, San Fernando boulevard. Four years oranges in crop 3 and 10 years old; five lemons 3 years old; 7-room modern house, barn, other outbuildings; also 2-room house, 1 acre all in pimento, 10 shares water stock, all water available; old water in house. About one hour's ride from Los Angeles. Price $13,000. See Owner, BROADWAY 2976, HOME 61436.

FOR SALE—I WILL BUILD YOU A HOUSE, BARN, and fence on Fertile Acres Mississippi farm; will make price reasonable and give you five years to complete payments. Am now opening land campaign and make this offer to first ten settlers. Will you be one of them? Write for information. Agents wanted. J. A. STEELE, Box B, Fruitdale, Ala.

FOR SALE—RANCHES.

We have some exceptional bargains in five and ten-acre ranches within a short distance of the city. Our special today is a 6 1-4-acre hog ranch. This is a money maker.

MR. SATHERLIE, 909 Van Nuys Bldg.

FOR SALE—30 ACRES NEAR ANAHEIM, 10 ACRES full bearing, budded walnuts, 10 acres prune Valencias, some trade, balance cash and mortgage. $250,000.

10 acres near Whittier, full bearing walnuts, 5-room modern house; water stocked; easy terms. $10,000.

M'KINLEY, 322 Union Oil Bldg.

FOR SALE—NOW IS THE TIME.

WE HAVE SEVERAL SPLENDID LITTLE RANCHES OF 2½ TO 20 ACRES, CLOSE TO LOS ANGELES, FOR SALE AT ATTRACTIVE PRICES. NOW IS THE TIME TO BUY. ARTHUR W. FISHER & CO., 732 UNION OIL BLDG.

FOR SALE—FULLY EQUIPPED DAIRY RANCH OF 500 acres, about 70 tillable, 100 cultes, 30 horses, pigs, chickens, etc. Land all level, fenced; on alkali or hardpan. Located in Fresno county; will give some one a bargain, very easy terms. Address D, box 856, TIMES BRANCH OFFICE.

FOR SALE—I HAVE 400 ACRES OF LAND WITH plenty of water which I will sell on easy terms, or will lease with an option to purchase to a good reliable farmer. OWNER, 416 LAUGHLIN BLDG. A1645, Broadway 4175.

FOR SALE—OR EXCHANGE—45 ACRES IN CITY of Escondido, adjoining Santa Fe Railway, on Main road to San Diego; abundance of water. Price $250 per acre.

F. G. WEIK & CO.,
500 H. W. Hellman Bldg.

FOR SALE—20 ACRES IN ORANGE COUNTY, first-class bell, beautifully situated; $4000 water stock and $2000 improvements; adjacent to two new oil territory; get there before the canal water. Address A, box 190, TIMES OFFICE.

FOR SALE—5 ACRES WITH GOOD NEW FOUR-room house and barn. Fine vegetable and fruit land. At Hansen Station, Santa Ana Line, $3000; $500 cash, balance $25 monthly. Owner, 1729 E. 4th st., East Side.

FOR SALE—TEXAS SCHOOL LANDS, $1.50 TO $5 acre; 1-40th down, balance forty years. Information and Texas map free. JOURNAL PUBLISHING CO., Houston, Tex.

FOR SALE—BEST BARGAIN IN CHINO VALLEY. 10 acres, young apple ranch, black sandy soil, mile out. Third interest standing well; price $400 per acre, terms. W. A. DICKET, owner.

FOR SALE—OR EXCHANGE—IN YUCAIPA ON south bench, 160 acres rough land. Owner, 235 HENRIETTA COURT, Pasadena.

FOR SALE—5 ACRES IN PORTERVILLE, TULARE county; has 4-room house. This is a snap for you. See MARTIN BRANNAN, 205 Story Bldg.

FOR SALE—
Country Property.

FOR SALE—

I SELL THE EARTH.

R. S. BASSETT.

FOR SALE AS A WHOLE,
1,500 ACRES,
IN
THE SACRAMENTO VALLEY
5¼ miles from Sacramento; 5½ miles from State Experimental Station.
ELECTRIC CAR LINE
runs along one side of the property for a distance of 3½ miles.

Financiers,
Subdividers,
Speculators,
Investors,
or the fact that there is over ONE MILLION DOLLARS PROFIT in this deal on a subdivision basis of $200 per acre, which is conservative indeed compared with prices maintained in the sale of neighboring properties.
PRICE $50 PER ACRE.

GOOD FRUIT RANCH NEAR BURBANK.

20 acres near Burbank, on the main traveled road. Faces also on another road.

Good bearing walnut orchard of about 10 acres that produced last year a crop valued at about $1000.

There is one acre in apricots in full bearing; also good variety of apples, plums, peaches, pears, blackberries, etc., in family orchard.

GOOD PATCH OF ALFALFA.

A 12-H.P. pumping plant throws 75 inches of water. About 1000 feet of 8x10-inch portable pipe for irrigating. Water tank with water piped to house and barn. Good 5-room plastered house. Oil for pumping at not over $60 per year. Price $20,000. Easy terms.

15,000 Acres at $75 per acre.
25,625 Acres at $50 per acre.
154,000 acres at $4 per acre.

R. S. BASSETT, 202½ S. Broadway.

FOR SALE—

WATER COSTS $1
PER ACRE ANNUALLY

for irrigating my newly-opened alfalfa and sweet potato tract in Merced county.

The soil is rich and soft. The surface is smooth. Some of the lots are already checked and plowed.

Convenient to good town.

Ten, Twenty and Thirty-Acre Lots.

Price, including perpetual water right and ditches, $165 per acre.

Terms: One-quarter down, secures deed; balance in two, three and four years.

This land will pay for itself and make money for you.

Call or write for booklets which describe the land and the water system.

Cheap excursions this week.

C. LEROY CHILDS,
Land.
Sincere Service.
202 Lissner Bldg.

FOR SALE—

LITTLE FARMS—LITTLE PRICES.

CHICKENS.
TURKEYS.

The FALLBROOK DISTRICT is the ideal poultry-raising district of Southern California. Poultry raising is one of the most profitable industries in Europe, in California on little farms. Our ONE, TWO and FIVE-ACRE farms are located within walking distance of stores, schools and all conveniences, fronting the celebrated State highway running from Los Angeles to San Diego through Fallbrook.

EACH FARM—$225—AND UP.

VERY SMALL PAYMENTS.

The extreme fertility of the soil, ideal climate, excellent water conditions, assure bumper crops of feed for poultry and provide bountifully for the home table and a high-priced market.

Call at our offices for illustrated printed matter and all particulars. Sent anywhere on request.

STORMS-HOLLYWOOD COMPANY (Inc.)
Selling Agents.
Suite 628 Union Oil Bldg.
7th and Spring sts.

FOR SALE—

WHY NOT JOIN

BROWLANDS HOME FARM CLUB?

(NEW ADDITION.)

We have a crowd of people who looked for land that you are doing—trading and plodding around. We found it—rich land in a beautiful valley, flowing artesian wells, natural gas. By agreeing to take 1000 acres we secured our separate home farms at wholesale prices and ten-year terms. We are now building our own town with school, store, etc. Our original club has been formed, but there is an opportunity of joining this ideal community of good, congenial people by applying now for an early choice in the new addition, which is now under way. See present Club Members, 220 CALIFORNIA BLDG., Corner Second and Broadway.

FOR SALE—

ORCHARD AND ALFALFA COLONY.

SOIL. PRICE
CLIMATE TERMS

Continual water supply; richest alfalfa and fruit land; unexcelled for dairying and hogs; first-class transportation facilities.

We have several bargains in large tracts for colonization purposes.

Call or write for particulars.

ORCHARD AND FARM LANDS COMPANY,
215 Mercantile Place.

FOR SALE—STOCK RANCH SNAP.

8000 acres, 2000 of which are under cultivation with artesian water and ocean harbor frontage, including lease of 500,000 acres at $100 a month rental. A magnificent proposition. Price only $30,000; half cash. There is a big future in stock raising and big profit in this buy. Detailed information given only to bona fide investor.

Address C. box 451, TIMES BRANCH OFFICE.

FOR SALE—

HOMESEEKERS.
HOMESEEKERS.
HOMESEEKERS.

I have decided to divide my large, level, rich alfalfa ranch into 20 and 40 and 80-acre ranches. This is one of the richest ranches in Southern California and short ride from Los Angeles. Will sell on easy terms. Address Y, box 161, TIMES OFFICE.

FOR SALE—
Country Property.

FOR SALE—

$400 Per Acre.

12 miles from Los Angeles.

150 acres.

Unlimited water for irrigation.

Finest kind of land for alfalfa, Setauma plums or Valencia oranges. Well located on main boulevard, one-half mile from trolley and steam road.

This is the biggest bargain now being offered in Los Angeles. Will sell on terms. Can be subdivided and sold at a handsome profit. Call or write for further information.

CHAS. F. O'BRIEN CO.
Suite 312 Union Oil Bldg. 7th & Spring sts.
Los Angeles.

FOR SALE—FIRST-CLASS 32-ACRE DAIRY RANCH. 28 acres alfalfa, 4 acres for corn or other cultivated crops; 250 tons hay produced this season; modern dairy barn, capacity 70 tons loose hay, with cement floors, stanchions for 29 head stock; corrals, chicken-houses, water piped over place; 2 houses, one 4 rooms and other 2 rooms; some furniture; windmill, tank, house, cement floor, 4000-gal. tank; place fenced and cross-fenced; abundance cheap gravity water; registered bull, 4 heifers, 11 head high-grade Holstein cows, averaging $10 per month each; separator, cans, etc. Extra fine team work horses, 75 chickens, wagon, mower, rake, plow, harrow, buggy, single and double set harness, hay derrick, Jackson fork, small build, barn full of hay. Everything ready to go to work. Ranch will carry 30 cows.

This place is located 5¼ miles north of Modesto, population about 7000, busiest little city in the State. Rural delivery, electric power, and electric car line goes by place, near Woman's Improvement Clubhouse, good schools, etc. Price $16,000; cash $7000 (no exchange); long time on balance. This is one of the best producing places in State, will stand thorough investigation; good reason for selling. Address Owner, LOCK BOX 534, Modesto, Cal.

FOR SALE—A SERIOUS INJURY TO THE OWNER, therefore I will sell his beautiful home in Santa Clara valley, fully furnished with expensive furniture, oriental rugs, drapes, etc., together with twenty acres of choicest cherries, peaches and apricots, also oranges and lemons. Most wonderful view of bay, mountains and whole of Santa Clara Valley. Situated at Monta Vista station, four miles south of Los Altos and forty miles from San Francisco, and half mile from the Southern Pacific and electric line. No frost or fog—the finest climate in the world. Two water systems. A two-story bungalow, containing ten rooms and two bathrooms. Individual electric light plant, telephone, garage large enough for two machines; also gas plant. Finest double tennis court, flowers, garden for vegetables and yards for chickens, separate quarters for servants of two rooms and bath connecting. Also additional house for other help of three rooms and bath. This is the finest piece of land in the valley and an unusual opportunity of getting the most attractive home in California at a SACRIFICE PRICE, which will be quoted to prospective buyers. For further particulars and for an appointment for inspection address the Owner, L. LEVI, Suite 1, 1000 Crocker Bldg., SOUTH. Two and FIVE-ACRE farms are located within walking distance of stores, schools and all conveniences, fronting the celebrated State highway running from Los Angeles to San Diego through Fallbrook.

FOR SALE—
Country Property.

FOR SALE—

$900 per acre, $500.
Terms to suit.

Water and Acreage.

That's what is on your mind.

Good acreage and plenty of water.
That's what you want.

Best land at lowest price.
Most water at least cost.

That's what you are going to have and that's what you will get if you buy.

Stanton City Acreage.

Special Features.

Close to Los Angeles with 45 minute electric car service at low rates. The best all-year-around climate anywhere. You can locate adjoining highly improved country homes, valued upwards to $2000 per acre. Why not have the same yourself? Take a trip to Stanton, and let your eyes rest on the alfalfa ranches that have no equal. The finest Valencia orange country in the State.

Soil—Climate—Water
combined, will produce anything on earth.
We have that combination.

Seeing is sufficient proof for anybody. Come and investigate for yourself. Take Santa Ana car out of P. E. Station, Corner 6th and Main sts., get off at Stanton, or write for information.

STANTON CITY REALTY CO.,
Stanton City, Cal.

FOR SALE—

For Investment
For Colonization
For Subdivision

We own and offer for sale on easy terms the following choice tracts of land, situated right on railroad within 90 miles of Los Angeles; 40 miles of San Diego.

These lands carry abundant water for irrigation and are suitable for citrus, olive, deciduous fruits and intensive farming.

100 acres, $12,000
421 acres at $150 per acre
625 acres at $125 per acre
160 acres at $100 per acre
1055 acres at $100 per acre
600 acres at $65 per acre

Any of these tracts are suitable for subdivision and will bear inspection. Call on or address W. S. MORSE, 603 Security Bldg., Los Angeles, Cal.

FOR SALE—

53 acres on the Santa Ana Electric line, only 45 minutes from 6th and Main sts. All sandy loam soil, 12-inch flowing well, large barn, underground pipe line, two small houses. Will take $50 per acre less than you can buy any land around it for, of the same class.

20 acres, only three-fourths of a mile from Artesia, facing good roads; also a bargain.

15 acres 1½ miles from Artesia, good house, barn and other improvements. A snap and good terms.

A. B. CARRILLO,
A4298; Main 4302. 410 H. W. Hellman Bldg.

FOR SALE—
ALFALFA, WALNUT AND VEGETABLE LAND.
10-ACRE LOTS. 10-ACRE LOTS.

Adjoining the thriving town of Puente, fine, sandy location, and an ideal place for fine homes. The soil will produce anything. 175 inches of water goes with each purchase, at small cost of pumping. If you want a chicken and alfalfa ranch that will yield good returns, don't fail to investigate this offering.

Before buying, see what we have on our lists in full-bearing walnut and alfalfa ranches and other improved country homes.

Take Covina line cars to El Monte, transfer to Puente, continuous experience in selling El Monte-Covina country property.

SERVICE MOTOR,
El Monte, Cal.

FOR SALE—AT $250 PER ACRE.

1-10 cash, 1-10 yearly, 6 per cent interest on deferred payments. 20 acres of level, rich loam soil. Perfect water rights, water on to highest point of the land, within reach of a mile of station on the Santa Fe R.R. and boulevard. Water under pressure, electricity, telephone purposes. Good roads and rural mail delivery. What more would you want? Will sell all or part. If you want a bargain inquire today.

G. H. MACGINNIS,
220 Pacific Electric Bldg.,
REALTY-JANSS CO.
Corner 6th & Main sts.
Sunset Main 1371. Phone Home 10026.

FOR SALE—

ANAHEIM, 12½ ACRES, WALNUT RANCH.

ONE MILE SOUTH ANAHEIM ON CORNER. FINE HOME PLACE: HOUSE, BARN, ETC.; FOR QUICK SALE, $10,000. CAN DELIVER THIS ON $2000 CASH PAYMENT, BALANCE VERY EASY TERMS.

GEO. J. SHOENHAIR,
804 TRUST & SAVINGS BLDG.

FOR SALE—20, 30 AND 40-ACRE FARMS, 9-MILES east of Merced on Santa Fe main line, 1½ miles from railroad station and town of Atwater; best social facilities; underground concrete pipe irrigation system, inexhaustible water supply developed; electrically driven pumps; cheap power; pump lift as little as sixteen feet. Water costs about $3 an acre a year, strictly A-1 land, rich, deep soil; finest soil in valley; no alkali or hardpan. $1250 per acre—20 per cent. cash, no further payment until fall of 1914; balance in eight equal annual payments. Interest 6 per cent. Investigate today. VERNON J. BARLOW, 718 I. W. Hellman Bldg. Home P7709. Main 5205.

FOR SALE—

A FEW OF OUR BARGAINS.

In district where climate, soil and water excels. It will pay you to investigate.

80 acres, unimproved, $75 per acre.
80 acres, unimproved, $20 per acre.
160 acres, unimproved, $20 per acre.
200 acres, unimproved, $30 per acre.
4700 acres, subdivision, $55 per acre.
560 acres, subdivision, $30 per acre.
40 acres, highly improved, $150 per acre.

For these and other bargains see SAN LUIS OBISPO LAND CO., 608 S. Spring st. Main 4540. F7314.

FOR SALE—

STOCK AND ALFALFA RANCH FOR SALE.

716 acres near Hanford, Cal., fine alfalfa land now under ditch at 75 cents per acre, fenced and cross fenced, balance of land, 200 acres, will be adapted to grapes, peaches, potatoes and beans, 200 acres now in good stand of alfalfa, all level, splendid for dairying, two sets of buildings, one of ordinary ranch buildings. This ranch can be had at $80 per acre which is half of its value. Must sell as I have other interests and be a snap at this price. Owner going to reside in Europe. Will accept terms. See me for particulars.

MR. LOUGHEED,
INDUSTRIAL INVESTMENT CO.
A3228. 504 S. Hill st. Bdwy. 3011.

FOR SALE—
Land at $150 an acre, tracts of 10, 20, 40 acres or more. Good water; you wish, peaches, plums, grapes, alfalfa, melons, berries, oranges, grapefruit, olives, figs, Turkish tobacco, vegetables. Terms One-fourth cash. Next payment in 1915. Location: near railroad station, schools and churches. Frequent excursions at cheap rates. Illustrated folder on request.

W. G. McKEE.
346 Title Insurance Bldg.
Northeast corner Fifth and Spring sts.

FOR SALE—INVESTIGATE THIS OPPORTUNITY. FORCED SALE—100 ACRES BEST APPLE LAND IN CALIFORNIA, 2 MILES FROM TEHACHEPI, ON COUNTY ROAD; GOOD PUMPING PLANT. THIS LAND IS WORTH $250 PER ACRE. MY PRICE IS ONLY $60 PER ACRE. ONLY 20 PER CENT DOWN, BALANCE 10 YEARS. HENRY MOORE, 600 S. SPRING. PHONE F1668.

FOR SALE—
Country Property.

FOR SALE—

$12,000.

WALNUTS AND ALFALFA,
BEAUTIFUL COUNTRY HOME ON
ELECTRIC LINE.

10 acres in 15-year-old soft shell walnuts, interset with fine stand of alfalfa; FREE WATER RIGHT, no limit to amount, delivered in cement pipe line; all kinds bearing fruits, grapes, lemons and deciduous.

Beautiful 8-room house, bath, screen porch, verandah, cement walks, lawn, shrubbery, shade trees, fine domestic water plant, hot and cold water, in house; good barn, poultry equipment.

Location is ideal, on corner of two main oiled roads, on electric line, only 25 minutes from Los Angeles, and close to macadamized boulevards.

Included is good team, wagon, harness, buggy, farming implements, tools, splendid cow, chickens, in fact complete ranch equipment.

Price is sacrificed at $13,000 for a prompt sale. Vacant land in this section is worth $1000 per acre; there are $5000 in improvements. IT'S A BIG "SNAP," and a BEAUTIFUL HOME PLACE. Easy terms.

WILLIAMS BROS. CO.,
236 H. W. Hellman Bldg., 8th and Spring.
A2763. Main 5906.

FOR SALE—ONE OF THE BEST PAYING BUSInesses in Southern California. Pacific Coast Rabbitry and Hatchery, on 2 acres of land, well set to oranges, interset with Japanese persimmons, sell for 10 cents per pound; 8-room eastern built house, hot and cold water, bath, toilet, electric light in all rooms, papered in leather gold paper, closets in every room, built-in sideboard. This house is up-to-date, water piped all over the place, plenty irrigating water, Fairbanks-Morse engine; ranch is fenced with heavy galvanized 5-foot wire, about 1200 rabbits, thoroughbreds, Flemish Giants, Belgian Hares, New Zealand and English White Angoras; this amount of does, property handled will produce over 1000 young every 2 months; broilers and fryers sell for 25 cents per pound; thoroughbred Silver-laced Wyandotte cocks, Mammoth Bronze gobblers, Pekin and Andalusian ducks, Angora milk goat, fine driving mare and buggy, 3 sets of harness, farming implements, family orchard, pears, peaches, plums, apples, grapefruit, lemons and fine grapes, house completely furnished, fine piano, in fact everything and something that will yield good returns, don't fail to investigate this offering.

Before buying, see what we have on our lists in full-bearing walnut and alfalfa ranches and other improved country homes.

Take Covina line cars to El Monte.

Have had continuous experience in selling El Monte-Covina country property.

SERVICE MOTOR,
El Monte, Cal.

FOR SALE—AT $250 PER ACRE.

1-10 cash, 1-10 yearly, 6 per cent interest on deferred payments. 20 acres of level, rich loam soil. Perfect water rights, water on to highest point of the land, within reach of a mile of station on the Santa Fe R.R. and boulevard. Water under pressure, electricity, telephone purposes. Good roads and rural mail delivery. What more would you want? Will sell all or part. If you want a bargain inquire today.

G. H. MACGINNIS,
220 Pacific Electric Bldg.,
REALTY-JANSS CO.
Corner 6th & Main sts.
Sunset Main 1371. Phone Home 10026.

FOR SALE—

ANAHEIM, 12½ ACRES, WALNUT RANCH.

ONE MILE SOUTH ANAHEIM ON CORNER. FINE HOME PLACE: HOUSE, BARN, ETC.; FOR QUICK SALE, $10,000. CAN DELIVER THIS ON $2000 CASH PAYMENT, BALANCE VERY EASY TERMS.

GEO. J. SHOENHAIR,
804 TRUST & SAVINGS BLDG.

FOR SALE—

For Investment
For Colonization
For Subdivision

We own and offer for sale on easy terms the following choice tracts of land, situated right on railroad within 90 miles of Los Angeles; 40 miles of San Diego.

These lands carry abundant water for irrigation and are suitable for citrus, olive, deciduous fruits and intensive farming.

100 acres, $12,000
421 acres at $150 per acre
625 acres at $125 per acre
160 acres at $100 per acre
1055 acres at $100 per acre
600 acres at $65 per acre

Any of these tracts are suitable for subdivision and will bear inspection. Call on or address W. S. MORSE, 603 Security Bldg., Los Angeles, Cal.

FOR SALE—

53 acres on the Santa Ana Electric line, only 45 minutes from 6th and Main sts. All sandy loam soil, 12-inch flowing well, large barn, underground pipe line, two small houses. Will take $50 per acre less than you can buy any land around it for, of the same class.

20 acres, only three-fourths of a mile from Artesia, facing good roads; also a bargain.

15 acres 1½ miles from Artesia, good house, barn and other improvements. A snap and good terms.

A. B. CARRILLO,
A4298; Main 4302. 410 H. W. Hellman Bldg.

FOR SALE—
ALFALFA, WALNUT AND VEGETABLE LAND.
10-ACRE LOTS. 10-ACRE LOTS.

Adjoining the thriving town of Puente, fine, sandy location, and an ideal place for fine homes. The soil will produce anything. 175 inches of water goes with each purchase, at small cost of pumping. If you want a chicken and alfalfa ranch that will yield good returns, don't fail to investigate this offering.

Before buying, see what we have on our lists in full-bearing walnut and alfalfa ranches and other improved country homes.

Take Covina line cars to El Monte, transfer to Puente, continuous experience in selling El Monte-Covina country property.

SERVICE MOTOR,
El Monte, Cal.

FOR SALE—AT $250 PER ACRE.

1-10 cash, 1-10 yearly, 6 per cent interest on deferred payments. 20 acres of level, rich loam soil. Perfect water rights, water on to highest point of the land, within reach of a mile of station on the Santa Fe R.R. and boulevard. Water under pressure, electricity, telephone purposes. Good roads and rural mail delivery. What more would you want? Will sell all or part. If you want a bargain inquire today.

G. H. MACGINNIS,
220 Pacific Electric Bldg.,
REALTY-JANSS CO.
Corner 6th & Main sts.
Sunset Main 1371. Phone Home 10026.

FOR SALE—

ANAHEIM, 12½ ACRES, WALNUT RANCH.

ONE MILE SOUTH ANAHEIM ON CORNER. FINE HOME PLACE: HOUSE, BARN, ETC.; FOR QUICK SALE, $10,000. CAN DELIVER THIS ON $2000 CASH PAYMENT, BALANCE VERY EASY TERMS.

GEO. J. SHOENHAIR,
804 TRUST & SAVINGS BLDG.

FOR SALE—
Country Property.

FOR SALE—

5 ACRES
at MARIAN ACRES
$425 AN ACRE—EASY TERMS.

WATER PIPED.

Only one block from new terminus. Finest chicken ranch property. Right in the midst of wonderful million-dollar improvements, close to new electric road. Only a few minutes from the city on the fertile Mesa Acres. This will go quick.

Deep, rich sub-irrigated sandy loam soil, which with a few and six-year-old orchard, would bring $1800 per acre. Finest deciduous fruit land in the State.

Unequaled for country estate, fruit farm or investment.

Do not delay—this is a snap.
Call, phone or write.

JANSS INVESTMENT COMPANY,
611-13 S. Hill st.
Home 10345. Phones Broadway 2468.

FOR SALE—
$12,000.

WALNUTS AND ALFALFA,
BEAUTIFUL COUNTRY HOME ON
ELECTRIC LINE.

10 acres in 15-year-old soft shell walnuts, interset with fine stand of alfalfa; FREE WATER RIGHT, no lim

Realty Liners.

FOR SALE—
Country Property.

FOR SALE—
SACRIFICE. SACRIFICE.

Price reduced $5000 for a quick sale. 10 acres of as fine a grove as you can find in the entire Covina section, set 1-8 Valencias, balance navels. Trees are all in perfect condition, with a very heavy crop, which will go with place. It has one of the best water systems in the district. This place will bear the closest inspection. We can deliver for $12,000, one-third cash.

"It Pays To See Us."

EDWARDS & WILDEY COMPANY.
Main 8307. 615 Black Bldg., 4th & Hill. 10767.

FOR SALE—
POSITIVELY A "SNAP."

$4200.

10-acre ranch, close to fine town, only 30 minutes from L. A.; good 4-room hard-finished house, well, windmill and tank, fine pumping plant for irrigation, with complete cement pipe line; fine barn, garage, chicken houses; pretty lawn, flowers, shrubbery.

THIS IS A RARE BARGAIN. Terms only $1500 cash, balance easy. Splendid soil, good location.

WILLIAMS BROS CO.,
296 H. W. Hellman bldg., 4th and Spring.

FOR SALE—FARMERS, ATTENTION.
If you want good farming land, close to town and R. R., with water on main line S. P., close to Los Angeles, where you can raise any crop, where water is close to surface, where cheap electric power is obtainable, where prices are farm land prices, from $40 to $100 per acre, come in and I will give you details.
D. F. MCGARRY, 321 Higgins bldg.

FOR SALE—A DANDY 2-ACRE HOME IN POMONA, 2 blocks of cars, 5 minutes' ride or 20 minutes' walk of business center; 6-room bungalow, cellar, barn, etc.; 100 fine mostly fine peaches, bearing, half acre alfalfa, 20 shares water, ideal for poultry; price $4500; would consider exchange for Hollywood or Glendale to same value; this is a lovely home place. Courtesy to agents. Call or address 490 E. PHILLIPS BLVD., Pomona, Cal.

FOR SALE—
NEW SUBDIVISION.
HEMET FOOTHILL TRACT.
LOCATED AT HEMET,
THE HOME OF THE APRICOT.
$150 per acre in 20-acre tracts. Ask the growers of the valley what can be done raising apricots.

F. H. ROWLEY,
Phone 10200. 328 Mason Bldg.

FOR SALE—

Genuine bargain, 5 acres for chicken ranch, 4½ miles from city and near electric car. $500 handles it. Must sell at once. Worth twice as much as I ask. Call MR. MACWILLIAMS, 611 S. Hill st.

FOR SALE—
SUBIRRIGATED LAND.

40½ acres in Tulare county. Modern 6-room bungalow, good well, new barn, farm implements, chickens and equipment, cow, family orchard, hog-tight fencing; irrigation; irrigation not necessary for alfalfa or fruit trees. Finest river bottom loam. Close to S.P. and Santa Fe. Price $10,000. Terms. Write owner, Vernon Handley, Exeter, Cal.

FOR SALE — AT SACRIFICE, IN BEAUTIFUL Montebello, 4 miles from Los Angeles, 5 acres nearly 8 acres red raspberries, 8 shares of water in abundance; 4-room house, stable; level. All cultivatable, good soil; no waste land. Location, fine view of mountains and valley. Excellent building sites for suburban home. Owner going to eastern states; must sell. Whittier boulevard, north. Sickness causes sale. Price $7200, clear; easy terms. P. F. EFFINGER.

FOR SALE OR EXCHANGE—
WALNUT RANCH.

9 acres 20-year-old walnuts, in West Pomona, fronting 600 feet on main boulevard, fine for a home site. Grove in fine condition. Price $11,000. Will take in trade for half, a house in Glendale or Los Angeles. OTTO ARNOLDT, 940 W. Second st., Pomona, Calif.

FOR EXCHANGE—
30 acres walnuts, good house, barn, implements, pumping plant at Anaheim. $35,000. Want L. A. income.

"SEE US FIRST."
D. H. MAUERHAN,
422 Central Bldg.
6th and Main sts. Main 5977.

FOR SALE—

5 ACRES, 25 minutes from city.

Cheapest and best farm or citrus land to be had.

SUNSET BUILDING CO., 439 Van Nuys Bldg.

FOR SALE—THE BEST BARGAIN EVER OFFERED in Los Angeles, on the boulevard, very rich sandy loam, level as a floor, plenty of cheap water. Price only $9500 per acre, only $1250 cash, balance to suit. Would consider small amount in exchange. See us at once about this bargain. HUNTLEY & HUGGINS, 412 Investment Bldg. Main 6937. 10147.

FOR SALE—IN GLENDALE HEIGHTS, 16 ACRES of land with five-room plastered house; spring of land with water, some live oaks; large variety of grapes for family use; land is partly level, on boulevard. Address M. G. VERDUGO, R.F.D. No. 12, box 6, Los Angeles. Phone Home Glendale 622.

FOR SALE—
200 acres very best orange land with P. water, only $250 per acre, or will subdivide for $125. This land is close to good town and railroad. Will give terms.
C. A. BELL, 436 Bradbury Bldg.

FOR SALE—TO CLOSE AN ESTATE, IN THE SAN Gabriel Valley, 10 miles from Los Angeles, 80 acres, unimproved, extra good land, located in the well-known celery district; produces fine celery, alfalfa, all truck gardening; fronts on boulevard; large verandas and family orchard; abundance of water. Inquire 1760 W. 24TH ST. Phone 74574.

FOR SALE—THIS IS A BARGAIN.
Any part of 140-acre tract in San Fernando Valley, $250 per acre on terms. Good soil and transportation. Adjoining land held at $300 to $400 per acre.

MR. LULL, or MR. RASH,
PROVIDENT REALTY INVESTMENT CO.
617 S. Hill st. Main 9312. 60130.

FOR SALE—
Fruit and alfalfa lands on railroad, 25 miles from Phoenix, Ariz., $65.00, expended on the work, $84,000 needed to complete. Investigate this. CHAS. S. PEILE & CO., 925 L. A. INVESTMENT BLDG. Main 9280. F1370.

FOR SALE—ALFALFA BONANZA, $5000 SECURES ninety 1000 acres, richest class of alfalfa land, with water; when sown should net $25,000 annually. San Joaquin Valley. More or less in proportion. Owners, 216 ROWELL BLDG. Phone Fremont 82.

FOR SALE—OR EXCHANGE—ORANGE PARK, 5 acres improved, in peaches; has water and plenty of it; underground system; one mile east of Ontario, $4500; all clear; would like to have lot in or near Los Angeles, about same value. OWNER, C. B. DECKER, 4729 Western ave. Phone Vermont 623, 70024.

FOR SALE — TWO ACRES HIGHLY IMPROVED, 20 minutes' ride from the city. Plenty of fruit and shade. One acre in alfalfa, 5-room California furnished house, 2 hogs, 40 chickens, good Jersey cow, all go with this place. A bargain at $2850, part cash, balance easy. See MR. CRAIG, 340 Byrne Bldg., 3rd and Broadway.

FOR SALE—STOCK RANCH, 5240 ACRES A NO. 1 cattle ranch, could be divided into 2 ranches, good house and barns on either place, plenty water 2 family orchards, plenty fishing and hunting; for further particulars write FRED ALLEMAND, Skaggs Springs, Sonoma Co., Cal.

FOR SALE—
10 acres of land adjoining orange grove, just of the San Fernando boulevard, 30 miles from Los Angeles; water piped in front of land The land, water, all goes at $490 per acre. See J. R. BLAINE & SON, 621 Union Oil Bldg.

FOR SALE—
Antelope Valley, one of the choicest half sections of land in the valley for $30 per acre. Just two miles from Willow Springs. Might consider part in city or ranch property.
Phone: A2030. R. E. MUNCY, 713 Grant Bldg.
Main 6911. Los Angeles, Cal.

FOR SALE—BACK TO THE LAND.
Farm Lands on Easy Terms.
Mr. Californian, Attorney, how about it when the Panama Canal is completed? Buy now. Don't wait until prices are beyond your reach. BURNS LAND COMPANY, 700 Grosse Bldg.

FOR SALE—520 ACRES FINE ALFALFA LAND, Fine, well developed with pumping plant. This land is right on State Highway, and is for sale at $10,000 less commission. Price $30 per acre, $10,000 cash, balance terms. Address P. O. BOX 271, Chatsworth, Cal.

FOR SALE—4 1-3 ACRES AT NEWMARK, BEtween Los Angeles and Whittier, set to Valencia oranges. Modern 5-room house, windmill, barn, 400 chickens, implements. Price $7000. R. C. BOOHANOF, box 262, Route 6.

FOR SALE OR RENT—22½ ACRES IN DOWney, has 5-room house, barn, water piped into every lot; place for domestic use from windmill and tank; there is a pumping plant for irrigation purposes, owner, 1443 EAGLE ROCK AVE. Garvanza 226.

FOR SALE—FINE ALFALFA RANCH, THE LOCAtion, the soil, the water supply are the price are right. Land that will mature $250 per acre. G. I. LYTLE, owner, 107 S. Ardmore ave. Phone Wilshire 510.

FOR SALE—10 ACRES VERY CHOICE LAND, 2 miles from Huntington Beach, $350 per acre; 10 per cent. down, 5 per cent. quarterly. JOHN J. HAMILTON, 205 Union Oil Bldg. Phones: Main 1607, F8226.

FOR SALE—100 ACRES, TEN MILES EAST OF Palmdale, $5 per acre. Cheapest buy in California. Must come at once.
J. W. HACKWORTH, 501 Union Oil Bldg.

FOR SALE—BARGAIN AT LANKERSHIM.
One acre on car line, close to bank. Only $900.

25 acres on Third st., only $220 per acre.
FULCHER & CO., 318 Byrne Bldg.

FOR SALE—ALFALFA RANCH, 56 ACRES, 30 IN alfalfa; 4 acres peaches, well located. Consists mostly of deep, sandy loam; 1 mile from railroad and electric lines. Very attractive property. Part exchange considered. F. W. MARVIN, 1121 Consumers Bldg., Chicago, Ill.

FOR SALE—$1500, FOUR ACRES NEAR FOOThills, small house, barn, outbuildings; some alfalfa; fine winter vegetable land; water for irrigation; $500 cash, balance easy. T. A. BELL, 436 Bradbury Bldg.

FOR SALE—SNAP! SNAP! SNAP!
$5000 buys 10 acres, improved, level, abundance running water, on railroad, close to good markets. Best buy in San Joaquin Valley. Good terms.
A. JONES,
525 Van Nuys Bldg.

FOR SALE—BEAN LAND AT $15 PER ACRE, $5 down, $5 every crop out of the crop. This land will pay for the land and cost of planting and put money in the bank. Come and let me prove it. A. CRAIG, 340 Van Nuys Bldg. F1700, Broadway 1922.

FOR SALE—BEAN AND APPLE LAND, MOUNtain slope, 1 mile from Santa Ana, $200 per acre; one-half cash, balance 1 and 2 years. Will farm it for you. Make land pay for itself. Address P. O. BOX 1071, TIMES OFFICE.

FOR SALE—5400 ACRES CHOICE, SAN JOAQUIN land; water sure; close to city; $25 per acre; terms to suit purchaser. Will not be sold in parcels. BERNARD VOLLMER, 500 Trust & Savings Bldg.

FOR SALE—5 ACRES NEAR MONROVIA, FINE for chicken ranch. Price $300 an acre. Owner needs money. Other good tracts, from 5 to 20 acres, close in for sale. DUNSMUIR REALTY AND WATER COMPANY, 1204½ South Broadway. Phone Main 2183.

FOR SALE OR EXCHANGE—160 ACRES, ABOUT 120 miles from San Diego, 3 miles from city, property is clear, value $5000. M. J. CARROLL, 701 E. 1st.

FOR SALE—1500 ACRES 6 MILES FROM THE State Capitol. Fine level land. Some oak trees. Price $125 per acre. Terms. DURETTO, 1218 S.W. H. ELWELL CO., 408 Douglas Bldg. A2503.

FOR SALE—GOOD CITRUS LAND, SMALL TRACTS, on unlimited water contract that should make money than pay for investment. SHIRLEY L. HOLT, 225 Security Bldg.

FOR SALE—FOOTHILLS SECTION, EAST ALTAdena, 7½ acres in full-bearing oranges, rich loam soil, plenty water. Might divide and sell half, price only $1000 per acre. Snap. See WHIPPLE, 310 Van Nuys Bldg.

FOR SALE—NEW MEXICO STATE LANDS FOR sale or lease. Terms, 10 per cent. cash, balance 20 years at 4 per cent. interest. NEW STATE REALTY COMPANY, Albuquerque, N. M.

FOR SALE—IMPROVED RANCHES, 20 ACRES, $4500; 60 acres, $5000; 40 acres, $5000; 80 acres in alfalfa, $8000; others; some exchanges. Room 522 Chamber Commerce Bldg.

FOR SALE—50 ACRES RAMONA PARK SECTION, south of Alhambra; price only $750 per acre. This fine acreage is now ripe for lot subdivision. See WHIPPLE, 310 Van Nuys Bldg.

FOR SALE—ON EASY TERMS, 20 ACRES OF choice level land, 1½ miles south of Placentia. Apply to W. A. HARRISON, owner, 527 N. Commonwealth. Wilshire 2996.

FOR SALE—20 ACRES TOWARD THE BEACH, $375 per acre. 5% cash, San Gabriel Valley, $225 per acre. BRINKMAN & MANN, 6145.

FOR SALE—OR EXCHANGE—THE BEST BARGAIN in California. 8 acres in the Bellflower district, 7 acres in apples, 1 acre in apricots, 40 rods in fine sandy loam soil. Plenty of water. Terms. See MRS. J. H. DOKE, 1725 Seaves.

FOR SALE—162 ACRES, PALOMA VALley, near Perris, House, barn, water, ½ good alfalfa, balance fine citrus land. Easy terms. Address D, box 4425, TIMES BRANCH OFFICE.

FOR SALE—ALFALFA LAND WITH 130 INCHES water in famous Porterville, alfalfa district, 160 acres or part; $100 per acre; terms, or trade; price $110 per acre, terms, no trade. OWNER, 515 E. Virgil ave., Los Angeles. Phone 54576.

FOR SALE—10 ACRES IN HEART OF EL MONTE close to high school and car; electricity, telephone and gas on street, make fine country home; 1½ miles of good street. Telephone owner Sunset, call Monday, Hollywood 882.

FOR SALE—ONLY $10 AN ACRE 640 ACRES deeded land, 1¼ miles from station Santa Fe Railroad, guaranteed to be good as land selling for $100 per acre. Water at 10 ft. and abundance of it. YOUNGBLOOD, 317 A. Hill.

FOR SALE—TWO ACRES, WITH WATER, NEAR Anaheim, $700, terms. If you are looking for a dandy little place for chicken ranch or vegetables this is it. CLARK & SON, 831 Union Oil Bldg., 7th and Spring sts.

FOR SALE—160 ACRES FIRST-CLASS ALFALFA land. Plenty of water, $25 per acre, 160 acres, four miles from station, $15 per acre. BURNS LAND COMPANY, 700 Grosse Bldg.

FOR SALE—160 ACRES ALFALFA LAND, TULARE county, on railroad and good town. Worth $160 per acre. Will take $75 and give terms and assume. CHAS. R. PRICE, 628 Story Bldg.

FOR SALE—80 ACRES OF THE CHOICEST alfalfa land in the artesian belt of Antelope Valley, 40 acres under cultivation, balance of alkali or hardpan. Near railroad station. Address A, box 479, TIMES BRANCH OFFICE.

FOR SALE—320 ACRES DEEDED LAND, 2½ MILES southwest of Rosamond, water condition proven; cash and terms. MR. BOWMAN, 222 American Bank Bldg.

FOR SALE—BARGAINS IN ANTELOPE VALLEY lands, deeded land and relinquishments; cash and trade, for a few days only. Address D, box 355, TIMES BRANCH OFFICE.

FOR SALE—CHEAP, 160-ACRE RELINQUISHMENT, no better land in the valley, or will exchange for clear lots, diamonds or auto. Address X, box 121, TIMES OFFICE.

FOR SALE—NORTHWEST 1-4, SECTION 28, 9 north, 10 west, 320 acres, in Antelope Valley, for a cash offer. W. O. BENSTEAD, Box 254, Arlington.

FOR SALE—80 ACRES OF UNDEVELOPED LAND close to Lancaster, $25 per acre. Address GEO. E. WEAVER, Isabel, So. Dak.

Arizona.

FOR SALE—CAN YOU REALIZE THAT AGRICULtural lands, the very best, can be had in Arizona at from $20 to $25 per acre, deeded, and close to main line railway and surrounded by improved ranches. Plenty of water, 20 to 30 feet. Will produce more than 100 per cent. annually. Address X, box 238, TIMES OFFICE.

Santa Barbara.

FOR EXCHANGE—240-ACRE BEAUTIFUL MOUNtain ranch, 16 acres in bearing oranges, all kinds of domestic fruit; 100 acres in oats; 20 to 40 inches free water on the place; 5 or 6 room house and barn, fine. Price $35,000. Want Los Angeles income or vacant lots. V. E. STOCKWELL, 304 Grant Bldg., A1903.

Downey.

FOR SALE—FOUR ACRES SET TO FIGS, PLUMS, peaches and other fruit, good soil for bearing; California house, barn, tank, small pumping plant, gas and electricity. Five blocks from good schools and churches. One block from new electric boulevard, 12 miles from Los Angeles. Price $4000. Terms. A. HERBER, Downey, Cal.

FOR SALE—5 LOTS IN TOWN OF DOWNEY FOR $1000; 30 minutes on S. P. Railroad from Arcade depot. Owner, A. M. THOMPSON, Downey, Cal.

Corona.

FOR EXCHANGE—27 ACRES AT CORONA, PRICE $16,000, equity $5000, for clear residence; good plant, level land, fine stand; within city limits; good property for subdivision. Room 21, 250 S. OLIVE. Phone A3537 at noon.

Santa Cruz.

FOR SALE—RANCHES, HOMES, ACRES. FREE list. WILSON BROS., Santa Cruz, Cal.

Perris Valley.

FOR SALE—WE HAVE EXCLUSIVE SALE OF THIS very best buy in an improved alfalfa ranch. A producer it is near Perris right in the alfalfa country. Come in and see about this and all of our other Perris Valley lands. We have 20 acres to 30 feet lift. No alkali, no hardpan, all level lands. We can save you money. B. & B. REALTY CO., 415 Van Nuys Bldg.

Santa Ana.

FOR SALE—THREE ACRES IN SANTA ANA, 10 blocks from Courthouse, 2 blocks from car line; ¾ in oranges, balance in walnuts; good 5-room house and barn.
BLUE GRASS REALTY CO.,
Fullerton, Cal.

San Fernando Valley.

FOR EXCHANGE—$5000 EQUITY IN 10-ACRE San Fernando Valley ranch fronting on auto boulevard Owensmouth; has house, well, etc. Will accept good realty anywhere of equal value and assume. CHAS. R. PRICE, 628 Story Bldg.

Victorville.

FOR SALE—COME IN AND SEE ME AND LET ME show you the kind of fruit that grows in Victor Valley, only 100 miles from Los Angeles, on the main line of the Salt Lake and Santa Fe railroads, with the finest and best climate and water conditions. If you want a place to live in you cannot beat it. I lived there five years myself and was one of the pioneers that opened up this beautiful valley. I can put you on 160 acres of land or 320 acres at from $1 per acre up. Deeded land, assignments and relinquishments. Come in and have a talk with me. EDWARD H. ALCOTT, 441 Chamber of Commerce Bldg., Los Angeles, Cal.

FOR SALE—
VICTORVILLE APPLE AND PEAR LAND,
NO BETTER ANYWHERE!
Relinquishment, 160 acres, eighty acres cleared, best of water conditions, 1½ miles from Oro Grande and 4 miles from Victorville, plenty of neighbors and good orchards planted on adjoining lands for sale and stand this. EDWARD H. ALCOTT, 441 Chamber of Commerce Bldg., Los Angeles, Cal.

FOR SALE—RELINQUISHMENT 160 ACRES, SEVEN miles west of Victorville; fruit that grows on adjoining ranch can be seen at my office; level as a floor and a good bargain at the price. See me about this one. EDWARD H. ALCOTT, 441 Chamber of Commerce Bldg., Los Angeles, Cal.

FOR SALE—IF YOU ARE LOOKING FOR THE best apple, pear and cherry lands in the world, with the finest climate and all other conditions of the best, only 100 miles from Los Angeles, call in and talk this over with me without delay.

I have about twenty relinquishments and pieces of deeded land at from $1 to $25 per acre for sale in this valley, and there are no better anywhere. EDWARD H. ALCOTT, 441 Chamber of Commerce Bldg., Los Angeles, Cal.

FOR SALE—WHY GO 5 TO 10 MILES FROM R. R. when we can sell you land in Antelope Valley right at the railroad, at prices that will surely make you sit up and take notice! No alkali; water conditions first class. From 10 acres to 10 sections. Some adjoining railroad, at Rosamond, fine soil, plenty of water; will cut in 10 acre tracts and sell on easy terms, $1 per acre down, $1 per month. Come in and see photos. Have some for exchange.
Main 2019. STANLEY & CHESTER, F7908.
512-14 American Bank Bldg.
2nd and Spring.

FOR SALE—Antelope Valley Lands.

In proven water belt, east and west of Lancaster. Call for accurate information on the valley.
O. Rodak Realty Co., 1st floor Braly bldg., 6th and Broadway. Main 8262.

FOR SALE—
ALFALFA LANDS.

Only 70 miles from Los Angeles on S. P. R.R. 40 to 640-acre tracts; $10 to $45 per acre; ten years' time, one-tenth cash. Send for pamphlet and mention this paper.
SOUTHERN PACIFIC LAND AGENCY,
410 Crocker Bldg., Los Angeles.

FOR SALE—320 ACRES CHOICE LAND EAST OF Lancaster and Palmdale, in the water area; good soil and can easily be irrigated; near to railroad. Will relinquish or exchange for Los Angeles property or improved acreage. Room 311 CENTRAL BLDG.

FOR SALE—RELINQUISHMENT, ANTELOPE VALley, 120 acres fine level, 4 miles from Rosamond. 20 feet water, 7 per cent interest. $40 per acre cash. Address C, box 476, TIMES BRANCH OFFICE.

FOR SALE—SNAP, 70 ACRES SECTION 26, TOWNship seven, range thirteen, adjoining early pear orchard section. Quick sale $20 acre. BOUSCH, 603 Citizens National Bank Bldg.

FOR SALE—
We wish to buy valley land. What have you from 100 acres up to any amount? Owners only need answer and PRICE MUST BE RIGHT.
AMERICAN VALLEY SYNDICATE,
Room 625 Washington Bldg.

FOR SALE—40 TO 100 ACRES OF THE CHOICEST alfalfa land in the artesian belt of Antelope Valley, 40 acres under cultivation, balance of alkali or hardpan. Near railroad station. Address A, box 479, TIMES BRANCH OFFICE.

FOR SALE—320 ACRES DEEDED LAND, 2½ MILES southwest of Rosamond, water condition proven; cash and terms. MR. BOWMAN, 222 American Bank Bldg.

FOR SALE—BARGAINS IN ANTELOPE VALLEY lands, deeded land and relinquishments; cash and trade, for a few days only. Address D, box 355, TIMES BRANCH OFFICE.

FOR SALE—CHEAP, 160-ACRE RELINQUISHMENT, no better land in the valley, or will exchange for clear lots, diamonds or auto. Address X, box 121, TIMES OFFICE.

FOR SALE—NORTHWEST 1-4, SECTION 28, 9 north, 10 west, 320 acres, in Antelope Valley, for a cash offer. W. O. BENSTEAD, Box 254, Arlington.

FOR SALE—80 ACRES OF UNDEVELOPED LAND close to Lancaster, $25 per acre. Address GEO. E. WEAVER, Isabel, So. Dak.

Arizona.

FOR SALE—CAN YOU REALIZE THAT AGRICULtural lands, the very best, can be had in Arizona at from $20 to $25 per acre, deeded, and close to main line railway and surrounded by improved ranches. Plenty of water, 20 to 30 feet. Will produce more than 100 per cent. annually. Address X, box 238, TIMES OFFICE.

Santa Barbara.

FOR EXCHANGE—240-ACRE BEAUTIFUL MOUNtain ranch, 16 acres in bearing oranges, all kinds of domestic fruit; 100 acres in oats; 20 to 40 inches free water on the place; 5 or 6 room house and barn, fine. Price $35,000. Want Los Angeles income or vacant lots. V. E. STOCKWELL, 304 Grant Bldg., A1903.

Downey.

FOR SALE—FOUR ACRES SET TO FIGS, PLUMS, peaches and other fruit, good soil for bearing; California house, barn, tank, small pumping plant, gas and electricity. Five blocks from good schools and churches. One block from new electric boulevard, 12 miles from Los Angeles. Price $4000. Terms. A. HERBER, Downey, Cal.

FOR SALE—5 LOTS IN TOWN OF DOWNEY FOR $1000; 30 minutes on S. P. Railroad from Arcade depot. Owner, A. M. THOMPSON, Downey, Cal.

Corona.

FOR EXCHANGE—27 ACRES AT CORONA, PRICE $16,000, equity $5000, for clear residence; good plant, level land, fine stand; within city limits; good property for subdivision. Room 21, 250 S. OLIVE. Phone A3537 at noon.

Santa Cruz.

FOR SALE—RANCHES, HOMES, ACRES. FREE list. WILSON BROS., Santa Cruz, Cal.

Perris Valley.

FOR SALE—WE HAVE EXCLUSIVE SALE OF THIS very best buy in an improved alfalfa ranch. A producer it is near Perris right in the alfalfa country. Come in and see about this and all of our other Perris Valley lands. We have 20 acres to 30 feet lift. No alkali, no hardpan, all level lands. We can save you money. B. & B. REALTY CO., 415 Van Nuys Bldg.

Santa Ana.

FOR SALE—THREE ACRES IN SANTA ANA, 10 blocks from Courthouse, 2 blocks from car line; ¾ in oranges, balance in walnuts; good 5-room house and barn.
BLUE GRASS REALTY CO.,
Fullerton, Cal.

San Fernando Valley.

FOR EXCHANGE—$5000 EQUITY IN 10-ACRE San Fernando Valley ranch fronting on auto boulevard Owensmouth; has house, well, etc. Will accept good realty anywhere of equal value and assume. CHAS. R. PRICE, 628 Story Bldg.

Victorville.

FOR SALE—COME IN AND SEE ME AND LET ME show you the kind of fruit that grows in Victor Valley, only 100 miles from Los Angeles, on the main line of the Salt Lake and Santa Fe railroads, with the finest and best climate and water conditions. If you want a place to live in you cannot beat it. I lived there five years myself and was one of the pioneers that opened up this beautiful valley. I can put you on 160 acres of land or 320 acres at from $1 per acre up. Deeded land, assignments and relinquishments. Come in and have a talk with me. EDWARD H. ALCOTT, 441 Chamber of Commerce Bldg., Los Angeles, Cal.

FOR SALE—
VICTORVILLE APPLE AND PEAR LAND,
NO BETTER ANYWHERE!
Relinquishment, 160 acres, eighty acres cleared, best of water conditions, 1½ miles from Oro Grande and 4 miles from Victorville, plenty of neighbors and good orchards planted on adjoining lands for sale and stand this. EDWARD H. ALCOTT, 441 Chamber of Commerce Bldg., Los Angeles, Cal.

FOR SALE—RELINQUISHMENT 160 ACRES, SEVEN miles west of Victorville; fruit that grows on adjoining ranch can be seen at my office; level as a floor and a good bargain at the price. See me about this one. EDWARD H. ALCOTT, 441 Chamber of Commerce Bldg., Los Angeles, Cal.

FOR SALE—IF YOU ARE LOOKING FOR THE best apple, pear and cherry lands in the world, with the finest climate and all other conditions of the best, only 100 miles from Los Angeles, call in and talk this over with me without delay.

I have about twenty relinquishments and pieces of deeded land at from $1 to $25 per acre for sale in this valley, and there are no better anywhere. EDWARD H. ALCOTT, 441 Chamber of Commerce Bldg., Los Angeles, Cal.

FOR SALE—
Country Property.

FOR SALE—CHEAP, VERY EASY TERMS, 80-acre ranch near Porterville, with stock, implements, household goods, etc. Address OWNER, A. BODINE, Porterville, Cal.

FOR SALE—OR EXCHANGE—$500 EQUITY IN 10 acres, Jasmine citrus land; 100 acres 8 miles from Jasmine. Address B, box 321, TIMES BRANCH OFFICE.

Redlands.

FOR SALE—TO CLOSE AN ESTATE.
Villa home on famous Redlands Heights, commanding view of San Bernardino Valley and snow-capped Sierras. A 14-room house, strictly modern in all particulars. New hot water heating system, electric lights, gas for cooking, garage and laundry buildings, greenhouses and stables. Liberal gardens, flowers and shrubbery kept in perfect order. Grounds include about 5 acres full bearing navel orange trees. Ample water for domestic use and irrigation. Will sell furnished for $55,000 or unfurnished $45,000.
Inquire CARROLL B. SMITH, Executor,
Redlands, California.

FOR EXCHANGE—20 ROOMS, BRICK ROOMING-house at Redlands, for city or suburban. See LEVY, 200 Lankershim Bldg., Third and Spring sts.

Antelope Valley.

FOR SALE—

SOUTHERN PACIFIC LANDS

Antelope Valley.
Directly adjoining some of the
finest alfalfa ranches in
Los Angeles county.
$30 to $45 per acre.
Ten years' time—one-tenth cash.
These tracts are in the good
water belt, near Lancaster, and
hundreds of acres surrounding are now
being brought under cultivation.

Ask C. E. WANTLAND, Gen. Sales Agt.,
410 Grosse Bldg., 6th and Spring Sts.

FOR SALE—
Country Property.
Ontario.

FOR SALE—8-ROOM FURNISHED HOUSE, MILE from Ontario depot, half-mile from big cannery, 50-foot lot, city water, fruit trees, perfect title, all for $3900.
WILLARD BALL, Ontario.

FOR EXCHANGE—20, 30 AND 50 ACRES, FRUIT ranch, close to Ontario. Want lease and furniture of good rooming house or apartment house. V. E. STOCKWELL, 304 Grant Bldg., A1903.

Mexico.

FOR EXCHANGE—
One thousand acres improved hacienda, on Manlan River, in State of Linalva, Mexico.
Property is clear of incumbrance and will exchange for something of equal value here. What have you?
M. M. FERNANDEZ & CO.,
424 Consolidated Bldg.,
Corner Sixth and Hill sts.

Anaheim.

FOR SALE—THIRTY-SIX ACRES CLOSE TO TOWN, half set to oranges, balance unimproved; plenty water. If you want a bargain in Orange county, address owner, P. O. box 572, Anaheim, Cal.

FOR SALE—
Northern and Eastern Property.

FOR SALE—CHOICE DAIRY RANCH, 40 ACRES, situated on Chehalis River bottoms, Grand Mound, Wash., 14 miles from Vancouver, 4½ miles from town and railroad, 30 acres bottom land, 10 acres hill pasture. Soil rich sandy loam. 8 fine creek running through it, with excellent spring. Ideal alfalfa land, 30 acres in clover, one in kale, some alfalfa. Family orchard, apples, pears, cherries, plums, prunes, peaches. 7-room house, cement basement, cistern, woodshed, chicken house, all fenced; 60 chickens, 6 hogs, 2 horses, 4 cows and calves, good wagon, buggy, cream separator, 20 tons of new hay, farm implements. Could support 15 cows. Price $8000. Cash $3400, balance 4 years at 7 per cent. Might take some trade. Must sell on account of sickness. MRS. O. E. HALLIDAY, 468 E. 4th. 28, city.

FOR SALE—OR EXCHANGE.
660 acres virgin sugar and yellow pine timber, 20 miles from Redding, California. Hill's new railroad will run within 8 miles of tract. Graded wagon road; on large creek; can float out timber in wet season. Price $15,500 cash. Will exchange in part for L. A. improved or cash lands. Owners only.
Mr. DeWitt,
PROVIDENT REALTY INVESTMENT CO.,
617 South Hill st. 60130, Main 9313.

FOR SALE—
LAND BUYERS, TAKE NOTICE!
From Owner to Buyer.
60 acres finest soil, best water conditions in the famous Imperial district. Will divide and sell on terms. No agents. Address X, box 244, TIMES OFFICE.

FOR SALE—OR EXCHANGE—FOR LOS ANGELES or near-by town; one of the finest apple and pear orchards in the Rogue River Valley, right at Medford, Oregon; just in good bearing and with the best improvements of any ranch in the valley; this is a gilt-edge proposition; if you are interested write for description. Address Box 524, MEDFORD, Oregon.

FOR SALE—SAN LUIS OBISPO COUNTY LAND, 6400 acres, 18 miles west Paso Robles, $10 per acre.
140 acres, 5 miles west Paso Robles, $10 per acre.
320 acres near Arroyo Grande, $9 per acre.
M-KINLEY, 532 Union Oil Bldg.

FOR SALE—OR EXCHANGE—TWO PLATS IN OAK Park, Chicago, located, lays fine. Want small ranch improved near Los Angeles. W. H. ALEXANDER, 1003 Forty-seventh ave., East Oakland, Fruitvale, Cal.

FOR SALE—
For exchange, 160 lots, bank valuation $50,000, all cleared, Grand Junction, Colo. Want Los Angeles or land, will assume up to $50,000.
J. W. HACKWORTH, 501 Union Oil Bldg.

FOR SALE OR EXCHANGE—80 ACRES OF FINE level land in sacramento Valley; nothing to pay on deferred payments for two years, and then six years to pay; interest 6 per cent. Will trade for "Can you beat it?" W. P. BROWN, Owner, 825 Channing Lane, Palo Alto, Cal.

SAN JOAQUIN VALLEY—

FOR SALE—ALFALFA AND FRUIT LAND.
DO YOU KNOW A MAN,
OR ARE YOU THE MAN,
Short on Money—Plenty of Energy,
Who wants to own and cultivate FORTY OR EIGHTY ACRES and make the land pay for itself and make a living the same time? WE HAVE the land with irrigation water, plowed and ready to seed to alfalfa and other crops. IF YOU HAVE "the know how" and willingness to work, we can help each other. Our price, $100 per acre for about 75% of the land. Close to railway and good town, San Joaquin Valley.
Come and get Particulars.
A817. W. A. SAMPSON, 613 Grant Bldg.

FOR SALE—
SAN JOAQUIN VALLEY.
$30 PER ACRE.
5000 acres of level, level land. No hog wallow or hard-pan. About 1-4 under irrigating system from Kings River. Pumping water in abundance at 15 feet. Both the S. P. railroad and Santa Fe cross this property, each with freight and passenger stations. The price is at least $20 per acre under value. Any one who can handle this will get more than their money's worth.
CHAS. F. O'BRIEN CO.,
Suite 312 Union Oil Bldg.
7th and Spring sts.
F2729 Main 3604.

FOR SALE—

FRESNO COUNTY,
FIFTY PER CENT.
In One Year.

On this one-half section at $20 per acre we will leave one crop unpaid for. Secure it or forfeit if within one year this land will not sell for $30 per acre. There is no alkali; no hardpan. Terms one-third cash.
CHAS. R. MULLALY COMPANY,
Main 2640. 704-6-8 Van Nuys Bldg. F8266.

FOR SALE—OR EXCHANGE—

ALFALFA FARM.

Thirty minutes drive from Fresno, on railroad, adjoining town, 200 acres, bungalow, with fine barn, silo, etc., surrounded by 160 acres highly cultivated; two pumping plants; unlimited water; 16-foot lift; can easily produce income $12,000 to $15,000; price $40,000. Exchange for L. A. income.
FRANK THORNBURG, 1027 Union Oil Bldg. F5402.

FOR EXCHANGE—
$200 ACRES
SAN JOAQUIN VALLEY,
$250,000.
FRESNO COUNTY.
WATER.
Any property, L. A. or vicinity accepted
For all or part.
For sale on very easy terms.
Owners and buyers take notice.
O. A. VICKREY & CO., 308 S. Hill st.

FOR SALE—$2000 CASH, BALANCE TERMS TO suit; buys 320 acres good alfalfa land, only one and one-half miles from railway station.
The price is only $40 per acre.
HENRY LOEWENTHAL,
535 Security Bldg.

FOR SALE—WE OWN A RANCH OF ABOUT 1000 acres in the new Oakdale irrigation district. Land is best soil in district, has best water rights, all in cultivation, close to railroad and school, near and ready for subdivision. Prefer selling to one party or corporation, or subdivide. Can make such terms that a subdividing syndicate can make quick clean-up, with but mighty little advance funds. Regular commissions.
C. WESLEY ROBERTS COMPANY,
532 Citizens National Bank Bldg.

FOR SALE—OR EXCHANGE—
CREAM OF THE VALLEY.
2000 acres adjoining Chowchilla and Fairmead colonies. Fine silt soil, level, no alkali. Ideal water conditions. $20,000 cash, $33,000, trade, balance 2, 4, 6 years, 6 per cent. Exceptional opportunity for subdivider.
FRANK SIMMONDS,
Main 15. F1144. 418 Delta Bldg.

FOR EXCHANGE—80 ACRES OF GOOD LAND IN the San Joaquin Valley, 1½ miles from town, on railroad, State highway runs on one side, improved land all around, water no object, all you want, 20 to 30 feet lift. No alkali, no hardpan, all level. Want house in the city, $3000 or less. J. R. BLAINE & SON, 621 Union Oil Bldg., 7th and Spring sts.

FOR SALE—
$60 acres all good land, 5½ miles southwest from Porterville, three wells on property, but no other improvements. I can sell this at a price that will make you buy, its unincumbered and can make good terms. See J. T. CROWE, 634 Union Oil Bldg., A5622. Broadway 244.

FOR SALE—PORTERVILLE ALFALFA LAND IN 20-acre tracts, easy terms. The garden spot of Tulare county. No alkali, water 20 feet from the surface, 8 wells on land, ample water guaranteed. Free transportation to purchaser. Agents wanted. GERMAN-AMERICAN COLONIZATION CO., Offices 224 Byrne Bldg., Los Angeles and Porterville.

FOR SALE—672 ACRES ON THE RAILROAD, IN Merced County, fine fruit land, ready for subdivision, $40 an acre, very easy terms. E. A. ALLEN, 517 Union Oil Bldg. 10421.

FOR SALE—

Realty Liners.

PALO VERDE—

FOR SALE—
We have lands for sale in the Palo Verde Valley with water rights in a mutual water company under gravity stream from the Colorado River, the richest soil and most abundant water supply in California.
Investigate the lands of the Palo Verde Valley. We are ready to take you down and demonstrate everything. We pay all. Only great agricultural opportunities that are waiting there to be picked up.
See the land in this valley before buying—at least come in and get information.
WM. P. FRASER & COMPANY,
"Imperial and Palo Verde Valleys."
900 Title Insurance Bldg.
Home Phone A3752.

GOVERNMENT LAND—

FOR SALE—PERRIS VALLEY.
Perris Valley, 75 acres, 150 inches water developed, rolling land, level. All rented to alfalfa. Price $125 per acre. Very easy terms to serious farmer. No trade.
EDWARD M. FOWLER,
W. J. HOLLINGSWORTH CO.,
HOLLINGSWORTH BLDG.
MAIN 8706. 6TH AND HILL STS. HOME 10777.

GOVERNMENT WINS FEDERAL COURT DECISION.
2,500,000 acres Oregon & California Railroad Land valued at $75,000,000 declared forfeited to U. S. 15,000 claims immensely valuable. Timber; fruit, farm and stock lands. Prepare for distribution of lands. Send 25c for maps and detailed information. DOUGLAS COUNTY ABSTRACT CO., Roseburg, Or.

FOR SALE—OR EXCHANGE—RELINQUISHMENTS.
640 acres near Brawley, Kern Co., with good well and pumping plant for $12 per acre, terms; 320 acres, with improvements, at $8 per acre. 160 acres near Littlerock, Los Angeles Co., for $7.50 per acre, terms. 160 acres, with good well and pumping plant, 20 acres cleared and fenced, for crop, at $25 per acre. BOX 182, Santa Ana, Cal.

NO LESS KILLING YOURSELF LOOKING FOR water on desert land. If can sell you deeded tract, plenty water, two crops year, at $5 cash; $5 monthly, no interest. Farmers here taking from $100 acre crops right along. Price $15 acre. Close to town and market. WATSON, 508 Van Nuys Bldg. Phone 10700, Broadway 1062.

CAN LOCATE DESIRABLE PARTY ON 325 ACRES good land in Victor Valley, on east side, about 12 miles from Victorville; undeveloped; granite soil, 275 acres level; water conditions good. Price only $275. If you are looking for something good, investigate this. 1062 W. 48TH ST. Phone 70815.

RELINQUISHMENT OF 160 ACRES IN OWENS Valley, rich decomposed granite soil, abundance of water, elevation 5000 ft. Want to buy in whole district, excellent for alfalfa, apples, pears, peaches etc. See pictures an examples of soil at 624 GLADYS AVE. Price $700.

FOR SALE—SACRIFICE FOR CASH, S.W. 1-4 SEC. 28, T. N., R. 1 E., S.B.M. Desert entry. Near Victorville. Will trade for Los Angeles property. Has water lift. Might take some trade. What have you? Make offer. Address C. box 431, TIMES BRANCH OFFICE.

GOVERNMENT LANDS IN SALT RIVER VALLEY, 20 miles from Phoenix, Ariz. No finer fruit or alfalfa land in the valley. Script and water for sale at $125 per acre; half to pay for land and water. CHAS. A. PEELE & CO., 925 H. W. Hellman Bldg. Main 9260, 21370.

WATER—MOUNTAIN RANCH OR RELINQUISHment up to $1500. Must have small house and domestic water). Will give $650 equity, 5-room house, partially improved, balance easy terms. Address, with particulars, A. box 200, TIMES OFFICE.

U. S. GOVERNMENT SCRIP; I HAVE ONE THOUsand acres for sale at $11 per acre; guaranteed by Southern Surety Co. of St. Louis, Mo.; the Treasury Department accepts this script as cash. Guarantee for this script. DR. D. T. SENTLEY, 214 Duckworth Bldg., Pasadena, Cal.

FOR SALE—320-ACRE RELINQUISHMENT OF finest apple and bartlett pear land in California. Plenty of water, land near this worth $250 to $1000 an acre. Will make price $5 an acre for quick sale this week.
MR. BISSOUY,
Union Oil Bldg.

GOVERNMENT LAND—WE CAN LOCATE YOU ON the best land in the west for $1 per acre. Soil samples and vegetation on the land. Water in abundance. There is nothing in the West that is the equal as U. S. government land. See LOUIS SALTZMAN, Room 1203, Garland Bldg. Room 2310, No. 127 S. Broadway, Los Angeles, Cal.

WHY PAY $50 OR $100 ACRE FOR RAW LAND when you can get a good relinquishment near Los Angeles for $5 per acre? Raw land, no alkali or hardpan, where water can easily be developed for $2.50 acre. Address Owner, A. box 134, TIMES OFFICE.

HOMESEEKERS: I HAVE THE BEST $10 LAND in the West, ready to plant. Railroad station on the land. Soil deep, rich and sandy, free from 16 inches. All varieties of grains, fruits and vegetables. The first crop pays for the land. See me at 1015 Van Nuys Bldg. Main 7449. Broadway 1922.

FOR GOOD RELINQUISHMENTS IN VICTOR VALley apple district, come and see us. Price from $250 to $1000; we have several relinquishments in town best locations in the valley. 225 CONSOLIDATED REALTY BLDG. Phone A1852.

GOVERNMENT LAND RELINQUISHMENT, 80 acres in Victor Valley, best bargain in the valley; $6 per acre; 15 miles west of Victorville. Address B, box 214, TIMES BRANCH OFFICE.

IF YOU ARE LOOKING FOR GOVERNMENT LANDS, see ALCOTT, room 441, Chamber of Commerce Bldg., Los Angeles, Cal.

$900 FOR 80 ACRE BARLEY RANCH, TWO MILES from ocean; can all be farmed; nice location for home near the ocean. COUNTRY LAND ASSOCIATION, 337 I. W. Hellman Bldg.

FOR SALE—GIVE HOME BARGAINS IN CALIfornia school lands. Some as low as $5 per acre. Terms if you want them. PRICE, 628 Story Bldg.

RELINQUISHMENT OF 320 ACRES, ONE-FOURTH mile from river, adobining alfalfa field, near railroad station. Irrigation water at $9 per year. Price $4000. E. CUMBY, 410 Chamber of Commerce.

$4 PER ACRE FOR 80-ACRE RANCH NEAR town and railroad. 20 acres can be plowed to grain, balance good grass and timber land. All rich soil. 837 I. W. HELLMAN BLDG.

GET CLOSE TO RAILROAD AND RIVER WITH water on your land; relinquishment, 160 acres land, 80 acres cleared, 180 rards from station. Price $850. E. CUMBY, 410 Chamber of Commerce.

FOR SALE—160 ACRE RELINQUISHMENT, IMperial Valley, excellent soil, great bargain, need cash. PHONE MR. ROSS, Main 6963.

WILL EXCHANGE $3500 EQUITY IN LOS ANGE- les property, $45 monthly income for deeded land, near Victorville or Otis. GEO. W. OGLE, Pomona, Cal.

50- LOCATION FEE, PLATS AND DIRECTIONS for locating thousands of acres finest government land in California, free. CALIFORNIA LAND JOURNAL, 1402 Chronicle Bldg.

FOR SALE—OR EXCHANGE—AT A BARGAIN, 320 acres (school land) finely located. See OWNER, 520 Higgins Bldg., 4th and Main sts.

FOR SALE—NOT CHEAP LAND, BUT GOOD LAND cheap. 640 acres on Santa Fe, about two miles from station. Water conditions good. Don't buy a relinquishment and have to begin all over again. Abstract goes with this. PHONE 568670.

FOR SALE—200-ACRE RELINQUISHMENT ON railroad, excellent soil, water level 50 feet, will sacrifice this beautiful tract at $8 per acre if taken at once; no hardpan, no alkali. Address Owner, A. box 1897, TIMES OFFICE.

WILL THE OLD RELIABLE LOCATOR AND SURveyor who advertised "Relinquishments for Sale" October 5 in The Times, give me his address, street and room number? A. M. JUDSON, 722 S. Hope.

HAVE 160 ACRES PERMIT LAND IN CENTER Great Water Valley, California; 30 acres water 25 to 30 feet; near R. R. and school; this is confidential proposition, worth $50 per acre; $2 50 takes. Phones: Main 542. F5252. or 629 GROSSE BLDG.

FOR SALE—
Relinquishment of 160 acres, located 4 miles southeast of Victorville, 70 acres cleared ready for the plow. Price $800, and a snap.
F. H. BOWLEY,
10200. 528 Mason Bldg.

FOR SALE—HOMESTEAD RIGHTS WORTH FROM $4000 to $2400; women as well as men may homestead. Appraised by the state Land Commission; this is the best land in the U. S. that can be had under the homestead laws; open for one week only. Room 209 UNION OIL BLDG.

FOR SALE—160-ACRE RELINQUISHMENT WITH 200 inches water right; 100 miles east Los Angeles; rolling; $6 per acre; will exchange. Address D, box 415, TIMES BRANCH OFFICE.

WE HAVE A FEW GOOD LOCATIONS LEFT where water is from 8 to 20 feet, proven; soil is deep, soil river silt, railroad, telegraph and telephone, up to 2 miles. In California, 617 LANKERSHIM BLDG.

IMPROVED RELINQUISHMENTS, WITH WELLS clearing and houses, $5, $10 and $15 per acre. Also close property to exchange on some. These are all bargains. McCARTHY, 825 H. W. Hellman Bldg.

LAND OWNERS AND WELL RIG MEN — WHAT good is land without water? We absolutely locate water in the earth by electricity. BROWN, 312 Consolidated Realty Bldg.

RELINQUISHMENT IN BEST PART Victor Valley, water close to surface. Also $200 cow, land. You'll take these if you see them. 1062 W. 48TH ST.

FOR EXCHANGE—OR SALE—320 ACRES NEAR Victorville, relinquishment, 40 acres cleared and 200 acres more can be farmed. Want L. A. SMITH & SON, 211 Van Nuys Bldg.

RELINQUISHMENT 320 ACRES LAND 3½ MILES from railroad station, ¼ of mile from railway; price $320, $1 per acre. E. CUMBY, 410 Chamber of Commerce.

WANT TO SELL MY RELINQUISHMENT IN Victorville, 72 miles from Pomona, 160 acres under homestead law, all level land and good soil, good well, good water, five miles from paved boulevard, one mile from residence; 2 miles to electric street car, 1326 WEST PICO ST., City.

FOR SALE—OR EXCHANGE—TWO RELINQUISHments, one in Imperial Valley, one in Riverside, Cal., for Los Angeles, or acreage. What have you? Address C. J. SMITH, 539 South Flower street.

160-ACRE RELINQUISHMENT AT CASA GRANDE Valley, Ariz. Fine communities, railroad near-by advance of water from wells, all level, fine for growing alfalfa and all kinds of grain. Will sacrifice this beautiful tract for land in L. A. city. Address Owner, A. box 3, TIMES OFFICE.

SCHOOL LAND IN SAN BERNARDINO COUNTY, 4 miles from railroad, 640 acres level, sandy soil; water conditions good; price $10 per acre. Address D, box 283, TIMES BRANCH OFFICE.

WANTED—80-ACRE RELINQUISHMENT IN VICtor Valley; water level under 100 feet. Prefer owner to answer. Address X, box 152, TIMES OFFICE.

I HAVE SCRIP THAT WILL PROCURE TITLE to desert or homestead land without residence or improvement, for sale cheap. H. K. HEDGES, 704 Story Bldg.

GOVERNMENT LANDS, WATER GUARANTEED. 207 HAMBURGER BLDG., 8th and Broadway, Los Angeles.

GOVERNMENT LAND—

U. S. LANDS—
40 acres, desert relinquishment, $250.
40 acres, desert relinquishment, $750.
Want small auto for $300 to $400 as part payment.
80 acres deeded, two wells, plenty water, house and barn, 20 acres in alfalfa, at $35 per acre. Will accept lot or equity in small house up to $1000, other side of city.
All above in in Artesia belt, 3 to 12 miles of railroad station.
See "OUR U. S. LAND AGENT."
STANDARD BUILDING INVESTMENT CO.,
540 South Hill st.

50 CENTS AN ACRE!
10,000 ACRES CAREY ACT IRRIGATED LAND.
You are entitled to 40, 80, 120 or 160 acres.
14 YEARS TO PAY FOR PERPETUAL WATER RIGHTS.
Can meet all payments from crops.
The state sells you the land.
Guarantees the water and fixes the price.
Grain, Alfalfa and Alfalfa Seed
Yield enormous returns.
Send for our folder. One Year at Delta.
ARROWHEAD LAND COMPANY,
333 Union Oil Bldg. Los Angeles, Cal.

YOU'RE WANTED—
In the valley of 7 rivers to take 320 acres under the free land laws of the U. S. government, or deed with $3 scrip.
This is the best land in the world for lemon, orange, grapefruit, alfalfa, hogs, cattle, etc., etc.
Egyptian cotton made $200 per acre this year. This land lays in the commercial, civic, railroad and educational center, only one hour's auto ride from a city of 30,000 people.
On Monday, Tuesday and Wednesday, see H. JARDEL, Rosslyn Hotel 443 South Main.

STATE AND INDIAN LAND—
YOU NEED OUR FREE CIRCULARS TELLING YOU why and how to locate valuable, WELL-LOCATED OVERLOOKED STATE AND INDIAN LAND you can get cheap; all counties; many pieces not far from center of all good towns; some less than $2 per acre. We help you through. Shall we send you references, particulars, circulars? Write right now. CALIFORNIA STATE LAND INFORMATION BUREAU, 1511 K st., Sacramento. We help experienced real estate dealers, lawyers, farmers, clerks and all others, both men and women. Shall we help you get your share?

IF YOU COULD GET 160 OR 320 ACRE RELinquishment within 5 miles, productive, level land, from alkali, hardpan and rocks, not far from Los Angeles, close to transcontinental railroad, where abundant water can be developed at shallow depth with very easy lift, for $3.50 acre, which should bring over $120 acre before five years WOULD YOU BE INTERESTED? See us for land just like that.
WE KNOW.
O. N. ROSENBAUM,
Government Lands and Relinquishments.
320 South Hill. Main 6278; A2518.

SEE LIST OF SNAPS IN VICTOR VALLEY LANDS in "country-property" column, $2.50 to $25 per acre. Finest land for raising heavy crop alfalfa, for pears and apples. Abundant water. Two railroads. Fine location. Lands being rapidly improved. See list. Do not fail to snatch one of these chances. Write for folder.
W. A. HUDSON, Manager,
VICTOR VALLEY LANDS DEPARTMENT,
CALIFORNIA LAND AND WATER CO.,
Suite 422 Van Nuys Bldg.
7th and Spring sts. Main 5190.

160-ACRE RELINQUISHMENT LEVEL LAND, ANtelope Valley, near station, $1000 cash. CHAS. A. PEELE & CO., 925 H. W. Hellman Bldg. Main 9260, 21370.

HOMESTEAD RELINQUISHMENT 160 ACRES WITHin 30 miles of city. Plenty water and grazing. Address Z, box 200, TIMES OFFICE.

FOR SALE—160 ACRES IN VICTOR VALLEY. Nothing better in the whole valley. Investigate this. 404 GRANT BLDG. F2067. Office, 8211.

OIL PROPERTY—

FOR SALE—160 ACRES GOOD OIL LAND NEAR Coalinga fields, only patented land for sale in territory, near recent purchase of Royal Dutch Shell Company, $60 per acre, if sold at once. Address BOX 29, Huron, Cal.

ORANGE AND LEMON GROVES—
For Sale, Exchange, Wanted.

FOR EXCHANGE—

ORANGE	ORANGE
Orange grove, 60 acres, 12 miles east from Porterville, is absolutely frostless district. 25 acres in 12-year-old navels; 5 acres in Valencias, acres in 2-year-old navels; 5 acres in diversified fruits and nuts, balance land in pasture. Plenty cheap water to serve, including irrigation ditch, also domestic supply. Two good houses, barns and other out buildings. $9000 crop on trees, start picking November 1. Owner has other business and must sell property. Cash value $30,000. Mortgage $10,000. Will exchange equity for Los Angeles or eastern clear lots. PRICE, $20,000. See owner's agent, 824 Union Oil Bldg. A5822. Broadway 2447.	10 acres grape fruit and oranges, on Palm ave., Highland Park, 12-year trees, in perfect condition. 500 inches water. Will exchange for Los Angeles up to $12,000.

10 acres oranges, all bearing and in perfect condition. Improvements cost $9000. Will exchange for Los Angeles or vicinity. Owner must sell or improved up to $25,000.

5 acres citrus land at Monrovia with good house. 5 shares good water stock, land now planted to alfalfa. Will consider vacant lot in Los Angeles exchange for Los Angeles up to $10,000.

CUNNINGHAM REALTY COMPANY,
714 Central Bldg.
Broadway 1962. Home 60193.

FOR SALE—

"ORANGE GROVES THAT PAY"
for sale by
FRANK WHEELER,
CLAREMONT,
a large and complete list of bargains in orange groves and country homes. Nineteen years growing oranges and lemons here.

ORANGE AND LEMON GROVES—
For Sale, Exchange, Wanted.

FOR SALE—

10-ACRE ORANGE GROVE.
$14,000. BIG BARGAIN.

Mostly late Valencias, just coming into bearing; $2000 crop now on trees; 6-room modern cottage, good barn, 5 shares Anaheim Union Water stock; $3000 cash. Remainder easy terms.

20 ACRES ORANGE LAND.
$15,000.

6 acres late Valencia oranges, 5 years old; 1400 nursery stock, 45 deciduous fruit, in bearing. Remainder of land in crops. Good 5-room house, barn, small pumping plant for domestic and irrigation.

Half cash—Remainder easy terms.

10½-ACRE ORANGE GROVE.
$14,000. GREAT SNAP.

Late Valencias and Washington navels, 3 years old. Just coming into bearing. 1-3 interest in 25-H.P. pumping plant, abundance of water; good 4-room house, barn, good team horses, 4 wagons, buggy, all implements for working ranch, family orchard; half cash, remainder easy terms.

40-ACRE ORANGE GROVE.

22 acres choicest late Valencias, 12 acres Washington navels, 5 acres soft-shell walnuts. Best combination for a sure money-maker. 2 good pumping plants, abundance of water; 6-room modern house, barn, and brick storage house, also garage and tank-house, good teams, wagons and all necessary farm implements.

Price $85,000, up to $25,000 in good trade. Part cash, easy terms on balance

10 ACRES ORANGE LAND.

4-room house, good barn, chicken corrals, 5-h.p. pumping plant; 700 inches water; ready to set out, 80 deciduous fruit trees in bearing, 1000 raspberry bushes.

$650 PER ACRE.
$2000 CASH, REMAINDER EASY TERMS.

5-ACRE ORANGE GROVE.

2-year-old late Valencias; fine location; 6-room modern house, good barn, large tank-house; price $10,000; $5000 cash, up to $4000 exchange Long Beach home.

All the above groves are in ABSOLUTELY FROSTLESS DISTRICT in Orange Co. Many years of experience on our own orange groves enables us to give you an expert opinion in the selection of your grove.

We have personally inspected these groves.
WALLACE BROS.
526 Title Insurance Bldg.
Fifth and Spring sts.

FOR SALE—
BY
SAN DIMAS REAL ESTATE COMPANY,
SAN DIMAS, CAL.

If you anticipate purchasing citrus property it will pay you to spend a day with us in the San Dimas, LaVerne and surrounding districts before you buy. We are the oldest real estate firm in this vicinity and have sold $1 million and a half dollars worth of citrus property, principally in this district. Our methods of handling is the kind words of those with whom we have had dealings. We have some very attractive propositions both in large and small groves. We have one particularly good buy in a 20-acre, full-bearing grove with at least a $10,000 crop now on the trees. We have several splendid buys in 10-acre properties, and an excellent buy in a 55-acre grove. All water conditions excellent and guaranteed. Soil just the thing for a combination of walnuts and citrus. Price reasonable, terms reasonable, grapefruit and Valencias.

The best compliment to our district we know of is the fact that during the past six months numerous sales have been made in this district at from $2500 to $3000 per acre. We have a few split-edge trades. We shall be glad to give more details upon request in order to trade for vacant and other properties to suit one interested.
SAN DIMAS REAL ESTATE COMPANY,
SAN DIMAS, CAL.

FOR EXCHANGE—

10 acres grape fruit and oranges, on Palm ave., Highland Park, 12-year trees, in perfect condition. 500 inches water. Will exchange for Los Angeles up to $12,000.

10 acres oranges, all bearing and in perfect condition. Improvements cost $9000. Will exchange for Los Angeles or vicinity. Owner must sell or improved up to $25,000.

5 acres citrus land at Monrovia with good house. 5 shares good water stock, land now planted to alfalfa. Will consider vacant lot in Los Angeles exchange for Los Angeles up to $10,000.

CUNNINGHAM REALTY COMPANY,
714 Central Bldg.
Broadway 1962. Home 60193.

FOR SALE—

"ORANGE GROVES THAT PAY"
for sale by
FRANK WHEELER,
CLAREMONT,
a large and complete list of bargains in orange groves and country homes. Nineteen years growing oranges and lemons here.

FOR SALE—
$5000 WILL WIN YOU $10,000.

For 2 weeks only we can deliver a grove in the Covina district that will clear you $10,000 inside of 2 years. $5000 cash will handle it. There is a crop on the trees that will bring you between $4000 and $5000, therefore part of your next payment you will commence to get back. Is Satisfactory. If you are interested in groves, or an investment, this story is almost too good to be true. See me for particulars.
Mr. Lougheed,
INDUSTRIAL INVESTMENT CO.
504 S. Hill st. Bdwy. 3011.

FOR EXCHANGE—

PLACENTIA GROVE.

10 acres, 7½ acres Valencias, 1½ acres walnuts, ¼ acre deciduous, fine condition. 2-story, 7-room, modern home. Large barn, fine chicken run. Own complete pump. Improvements cost $8000. Price $22,500; mortgage $5000, balance $17,500. Will exchange for unimproved property up to $10,000. See BOYD, with
MELVIN F. GEORGE COMPANY,
710 Van Nuys Bldg. Main 6011

FOR SALE—10 ACRES, $18,000.
SAN DIMAS BARGAIN.

This offering by the BARRETT REALTY CO. is more than a snap. Trees are 6 years old, 2-3 Valencias, balance navels. Very heavy crop on trees, water stock etc. etc. Close to good town, churches and schools; gross returns first crop months; almost 100 ft. parrot street, minutes' walk to electric cars. Fine building, 2 acres, 100 fine olive oaks, fair buildings. Will pay 15 per cent; need the year, and getting better every year. Has a sell; profitable investment, buy this. REX CARRETT. 846 I. W. Hellman Bldg. Phone F1188.

FOR SALE—80 ACRES FULL BEARING NAVELS in the Riverside district. Trees loaded with fruit, can show excellent return for past season. Grove in finest condition. Best of care. Abundant water. Grove has complete equipment. Fully protected by heating equipment. 665 feet from trolley and State highway; cement walk to place, gas, electricity, domestic water, close to school. $45,000; liberal terms; no trade. Owner, 2121 BONSALLO AVE.

FOR SALE—BARGAINS AND SNAPS ARE COMmon in want ads, but we have 5 acres of Valencia orange land about two miles from Anaheim with water, fronting on an oiled boulevard, $4500; $1000 cash, $50 per month and 6 per cent; cash will handle. Will sell Valencias, to set out land, cheap. Here is your opportunity to own an orange grove for about half price. F. M. BLAINE & SON, 831 Union Oil Bldg., 7th and Spring sts., Phones F2703. Main 6712.

FOR SALE—JASMINE AND HILL-CREST INVESTORS: I have 20 orange land leveled and piped ready to plant two small walls, interest in large deep well $4500. Four 10 acre tracts unimproved, owned by Japanese. I have at Springville 3000 rose bushes on trees. Will plant them for 6000 boxes. Excellent securities in Southern California $15,000. Will exchange Joliet property for ranch in Sacramento valley $16,000. Will trade $4000 for 10 acres, Ingalls, Ontario, Cal. Phone 14.

FOR SALE—
GREAT ORANGE GROVE BARGAIN.

If sold immediately, only $10,000; part down, $2000 cash, balance to suit. Grove of 5000 boxes. For maps and bargains in orange groves, ranches and Pomona City property see
J. A. FITCH,
155 S. Garey ave., Pomona.
Large listings. Phone 102.

FOR SALE—6 ACRES VALENCIA ORANGE LAND near Anaheim, on oiled road. This is first-class orange land, with an abundance of water and Valencia trees enough to set out. If you want 9 acres of land with water and trees, let us show you this bargain, $5000. Terms if desired. J. R. BLAINE & SON, 831 Union Oil Bldg. 7th and Spring sts.

FOR SALE—COUNTRY HOME. 10 ACRES, ORanges and lemons, at Glendora, city limits, close to mountains; oranges in bearing and loaded heavily; good fruit, marketed every orange last spring. 9-room new house with hardwood floors, gas and electricity. Ideal country home. Price $20,000, part cash and terms. Address CC, box 4 TIMES OFFICE

FOR SALE—16 ACRE ORANGE GROVE, 2-8 YEARS old, 1-8 navel, large fine trees, best of soil. More than enough water. Smudge pot to each tree. On A street, Ontario. Close to school and car-to-car. Improvements by the grove, $20,000, 1-4 cash, balance easy terms. This is a great bargain and is worth $2000 more. Owner, 925 TITLE INS. BLDG. WALLACE, Lordsburg, Cal., R.F.D. No. 1.

FOR SALE—OR EXCHANGE—ORANGE GROVE bargains. Now is the time to purchase an orange grove. With the opening of Panama Canal the citrus industry will be better than ever. We can furnish you facts and figures to prove our guaranteed statement.
M.E. BONNER, with
SHARER INVESTMENT CO.
Home 10824. 229 W. Seventh st. Main 8229.

FOR EXCHANGE—WANT EASTERN OR NORTHern property, offer subjection orange grove, MONROVIA, 12 acres, 10-yr. full-bearing navels, loaded with fruit, cheap water, fine bungalow, complete in every detail; $27,500; mortgage $15,000; some other long time to run. FINE INCOME. Your opportunity. Submit now.
CHARLES F. HALFHILL,
512 Trust & Savs. Bldg. Bdwy. 229.

FOR SALE—
30-acre full bearing orange, lemon and grapefruit grove, plenty water, deep soil, district been well fertilized. Nice crop on trees. Must raise some money. Will sacrifice at $12,000. Here is a chance to make $8000 in three months. See us at once.
WESTERN REALTY AND INV. CO.,
325 S. Hill st.

FOR SALE—TEN ACRES IN ORANGES, GOOD land with splendid water right, one block from street car line and three miles from San Bernardino, must have money at once and will sell for $3000; only $1000 cash, balance three years. Owner, 227 WEST THIRD ST. Main 8561; A2307.

FOR SALE—270 ACRES ORANGE, LEMON OR citrus land, adjoining Redlands, Santa Fe passing through property; half interest in pumping plant and ditch; water part of year. House, barn, etc. $36,000 and terms; half price of adjoining property.
JAMES F. STUART, box 88, Mentone.

WANTED—40-ACRE ORANGE GROVE IN ANY good southern California district. Will consider young trees. Will pay $20,000 spot cash, but must deal this week. Owner has 320 acres offered 40 acres at the price, which he will buy unless we can show him something better. WM. H. AKIN CO., 214 S. W. Bellman Bldg.

ORANGE AND LEMON GROVES—
For Sale, Exchange, Wanted.

FOR SALE—

ONE OF THE FINEST GROVES
IN THE STATE.

Enjoy all the comforts of the city and yet live in the country where you are free from all the rustle and bustle of city life. Where you can breathe the pure fresh air. Where you really can enjoy life and yet be within 40 minutes' ride of the city, by either electric line or auto, on one of our celebrated good roads, which makes living in the country a pleasure. I have just such a place, read on.
Grove contains 12 acres, 22-year-old navels. Highly fertilized, in the pink of condition.
Given the very best of care.
Heavy crop estimated about 7000 packed boxes.
Cement stand pipes to each row.
12 shares Gid Acres water right.
15 shares Covina Irrigating Company.
Improvements are in keeping with grove, consist of a two-story, 9-room plastered house, thoroughly modern, hardwood floors, gas, electricity, fireplace. In fact, an up-to-date and convenient as any of our new homes in the city.
Barn and garage in keeping with the house.
Wagon shed with room for ranch hand.
All tools and implements for running ranch.
Team of horses, Jersey cow and chickens.
All deliveries made at your door.
Located in the best part of Covina.
Just 40 minutes' ride from city on paved boulevard.
Part of the grove in the city limits of Covina.
Improvements cost over $9500.
Price $40,000.
One of the best close-in country homes and income producers in the State.
Look this up, seeing is believing. If you want a home and country place. Look no further. There is none better.
SEE E. M. GIFFEN, Mgr.,
"THE HUSTLERS,"
60548. G. M. GIFFEN & SONS. Main 4200;
814-815-816 Story Bldg. Member L.A.R.B.

FOR SALE—

BIG BARGAIN AT RIVERSIDE.

17 ACRES IN ORANGES, 4 IN ALFALFA.

40 SHARES WATER STOCK.

IMPROVED WITH 11-ROOM MODERN HOUSE, LARGE BARNS, CORRALS, CHICKEN HOUSES, ETC.

ALL FARM IMPLEMENTS AND A GREAT MANY OTHER IMPROVEMENTS TOO NUMEROUS TOO MENTION.

PRICE $30,000.

MORTGAGE $10,000, 7 PER CENT.

WILL TAKE LEASE AND FURNITURE OF APARTMENT HOUSE FOR PART OR ALL EQUITY.

OWL REALTY COMPANY,
SOLE AGTS.,
904-5 HOLLINGSWORTH BLDG.,
S.E. COR. 6TH AND HILL STS.

FOR SALE—
THE ORANGE GROVE MAN.
Large list of orange groves in best districts. Seven years' experience handling orange groves.
A. W. RICHARDS,
THE ORANGE GROVE MAN,
Claremont and Pomona, Cal.

FOR SALE—
$7000. HERE IS A BARGAIN.
YOUNG VALENCIA GROVE.

10 acres set solidly to "Late Valencias" in frostless section; 10 shares water stock delivered in cement pipe line; 5-room house; domestic water location fine, on main road, soon to be macadamized. About $1000 worth of budded orange trees now on hand for sale. This is close to two fine towns, in the heart of the "Late Valencia" district. It's the BEST BUY in the Orange county. Easy terms.
WILLIAMS BROS. CO.,
256 H. W. Hellman Bldg., 4th and Spring.

FOR SALE—$11,000.
ONE-THIRD UNDER VALUE.

A ten-acre, full-bearing navel orange grove in splendid condition, yielding a handsome income. Buildings and beautiful shade trees. Ideally located in a select district, district and fronts on a paved and lighted boulevard with Pacific Electric car line and all city comforts.
Owner has improved his property and must sell at LESS THAN THE VALUE OF THE RAW ACRE AGE, and on easy terms.
F. M. BLAINE & SON,
925 TITLE INS. BLDG.

FOR SALE—
$18,500. $10 INCOME ORANGE GROVE.
FAMOUS "LATE VALENCIAS."

10 acre orange grove, located in the famous "Late Valencia" district, not mostly Valencias. Crop of Valencias this year over $4500. Beautiful trees, finest soil, best water for irrigation.
Location is close to Riverside, only $5000; good 6-room house with nice lawn, beautiful shade trees; fine water plant; chicken and garage. THIS IS A SPLENDID PROPERTY FOR A HOME FINE INCOME, and SAFE INVESTMENT. Easy terms.
WILLIAMS BROS. CO.,
256 H. W. Hellman Bldg., 4th and Spring.

FOR EXCHANGE—10 ACRES, ¾ FULL BEARING orange, balance alfalfa, 5-room house, beautiful place. Price $10,000; mortgage $4000. Will exchange for vacant Navel orange car line, close station, 6-room house. Price $12,000.
5 acres, highly improved, one block from Harbor Blvd., 6-room house. Price $8500.
18 acres, part Navels, all under irrigation, California Street, Santa Ana. Price $8750.
For sale—10 acres Navels and seedlings, good house including furniture and piano. Price $14,000.
$1000 per acre cash. Valencias, big sacrifice. Owner going East. Price $8500. R. E. CARNE CO., 706 Title Insurance Bldg. Main 4556.

FOR SALE—80 ACRES IN THE HEART OF THE great Placentia district, 4 miles from Fullerton; tracts, and all under Anaheim Union water per acre; splendid soil. 30 acres full-bearing budded walnuts, 20 acres citrus, 20 acres full-bearing Valencias, $2000 per acre; 20 acres full-bearing Valencias, $2500 per acre; 20 acres Valencias, $1500 per acre; and young trees, $2000 per acre. Will handle. Could take $2000 good acreage. WARD REALTY CO., San Dimas.

FOR SALE—OR EXCHANGE—ORANGE GROVE OF about 4000 bearing trees of the very choicest variation and in the very pink of condition, located in an absolutely frostless district, and one of the few beautiful home show places in Southern California. A net cash equity of $100,000 will be exchanged for first mortgages or income property on the Coast that will not require my attention. WALTER S. HALLIWELL, Anaheim, Cal.

TO EXCHANGE FOR APARTMENT HOUSE OR good business property in southwestern part of Los Angeles or in Berkeley or San Diego, 20 acres of oranges with $10,000 building on it in good condition, 15,000 boxes crop on trees, $27,000, 100 acres in manufacturing district of Joliet, Ill., on Chicago Belt Line, $15,000; 40 acres, $16,000. Excellent securities in Southern California $15,000. Will exchange Joliet property for ranch in Sacramento valley $16,000. Will trade $4000 for 10 acres, Ingalls, Ontario, Cal. Phone 14.

FOR SALE—
GREAT ORANGE GROVE BARGAIN.

If sold immediately, only $10,000; part down, $2000 cash, balance to suit. Grove of 5000 boxes. For maps and bargains in orange groves, ranches and Pomona City property see
J. A. FITCH,
155 S. Garey ave., Pomona.
Large listings. Phone 102.

FOR SALE—6 ACRES VALENCIA ORANGE LAND near Anaheim, on oiled road. This is first-class orange land, with an abundance of water and Valencia trees enough to set out. If you want 9 acres of land with water and trees, let us show you this bargain, $5000. Terms if desired. J. R. BLAINE & SON, 831 Union Oil Bldg. 7th and Spring sts.

FOR SALE—COUNTRY HOME. 10 ACRES, ORanges and lemons, at Glendora, city limits, close to mountains; oranges in bearing and loaded heavily; good fruit, marketed every orange last spring. 9-room new house with hardwood floors, gas and electricity. Ideal country home. Price $20,000, part cash and terms. Address CC, box 4 TIMES OFFICE

FOR SALE—16 ACRE ORANGE GROVE, 2-8 YEARS old, 1-8 navel, large fine trees, best of soil. More than enough water. Smudge pot to each tree. On A street, Ontario. Close to school and car-to-car. Improvements by the grove, $20,000, 1-4 cash, balance easy terms. This is a great bargain and is worth $2000 more. Owner, 925 TITLE INS. BLDG. WALLACE, Lordsburg, Cal., R.F.D. No. 1.

FOR SALE—OR EXCHANGE—ORANGE GROVE bargains. Now is the time to purchase an orange grove. With the opening of Panama Canal the citrus industry will be better than ever. We can furnish you facts and figures to prove our guaranteed statement.
M.E. BONNER, with
SHARER INVESTMENT CO.
Home 10824. 229 West Seventh st. Main 8229.

FOR EXCHANGE—WANT EASTERN OR NORTHern property, offer subjection orange grove, MONROVIA, 12 acres, 10-yr. full-bearing navels, loaded with fruit, cheap water, fine bungalow, complete in every detail; $27,500; mortgage $15,000; some other long time to run. FINE INCOME. Your opportunity. Submit now.
CHARLES F. HALFHILL,
512 Trust & Savs. Bldg. Bdwy. 229.

FOR SALE—
30-acre full bearing orange, lemon and grapefruit grove, plenty water, deep soil, district been well fertilized. Nice crop on trees. Must raise some money. Will sacrifice at $12,000. Here is a chance to make $8000 in three months. See us at once.
WESTERN REALTY AND INV. CO.,
325 S. Hill st.

FOR SALE—TEN ACRES IN ORANGES, GOOD land with splendid water right, one block from street car line and three miles from San Bernardino, must have money at once and will sell for $3000; only $1000 cash, balance three years. Owner, 227 WEST THIRD ST. Main 8561; A2307.

FOR SALE—270 ACRES ORANGE, LEMON OR citrus land, adjoining Redlands, Santa Fe passing through property; half interest in pumping plant and ditch; water part of year. House, barn, etc. $36,000 and terms; half price of adjoining property.
JAMES F. STUART, box 88, Mentone.

WANTED—40-ACRE ORANGE GROVE IN ANY good southern California district. Will consider young trees. Will pay $20,000 spot cash, but must deal this week. Owner has 320 acres offered 40 acres at the price, which he will buy unless we can show him something better. WM. H. AKIN CO., 214 S. W. Bellman Bldg.

ORANGE AND LEMON GROVES—
For Sale, Exchange, Wanted.

FOR EXCHANGE—ORANGE GROVE.
5 acres near Claremont, ¼ Navels, ¼ valencias, trees 6 years old, good crop; move on trees; new 5-room house; good water right. Price $8,000. Mortgage $4500. Want lot in S. W. Los Angeles.
R. E. BRADLEY & EELLS,
825 Security Bldg. Pomona Office,
P4246—Main 1652. 111 West 2nd st.

FOR EXCHANGE—14 ACRES CHOICE FULL-BEARing orange, one mile from Monrovia. Cheap water, modern 6-room house. Good crop on trees. Owner wants city property. Price $25,000.
J. L. MILLS REALTY CO.,
527 Van Nuys Bldg. 7th and Spring sts.

FOR SALE—OR EXCHANGE — WANTED BEACH property for 5 acres orange grove, 6-room house and barn, 15 shares Azusa water stock, 1½ miles south Azusa; price $6500, mortgage $2100; will assume. Owner, F. H. CROUSE, Monrovia.

FOR SALE—10 ACRES NAVELS AND VALENCIAS (frostless, will insure purchaser against loss of crop by frost); fine crop on trees; will sacrifice for cash. Principals only. Address C, box 458, TIMES BRANCH OFFICE.

FOR SAL

Realty Liners.

HOTELS-LODGING HOUSES—
For Sale, Exchange, Lease, Wanted.

FOR SALE—OR EXCHANGE—20-000 RAILROAD AND APARTMENT-HOUSE. WE HAVE WHAT YOU WANT AT DECKER'S, 403½ S. BROADWAY.

[illegible] rooms, brick, on terms [illegible]
[illegible] rooms, apartments, rent and lease, [illegible]
[illegible] rooms, new furniture [illegible]
[illegible] rooms, new apartments, [illegible]
[illegible] rooms, exchange for [illegible]
[illegible] rooms, new, make offer [illegible]
[illegible] rooms, apartments, [illegible]
[illegible] rooms, corner, for sale [illegible]
[illegible] rooms, corner, on Olive [illegible]
[illegible] rooms, apartment, exchange, lease [illegible]
[illegible] rooms, modern hotel [illegible]
[illegible] rooms, to lease or [illegible]
[illegible] rooms, apartments, new, make offer [illegible]
[illegible] rooms, apartments, good [illegible]
[illegible] rooms, apartments, [illegible]
[illegible] rooms, central, take smaller [illegible]
[illegible] rooms, apartment, new [illegible]
[illegible] rooms, apartments, [illegible]
[illegible] rooms, 2 beach lots, exchange [illegible]
[illegible] rooms, hotel, brick, new [illegible]
[illegible] rooms, apartments, [illegible]
[illegible] rooms, bargain, for cash [illegible]
[illegible] rooms, on Broadway [illegible]
[illegible] rooms, on Spring, corner, cheap [illegible]
[illegible] rooms, lease [illegible]
[illegible] rooms, beautiful apts., exchange [illegible]
[illegible] rooms, corner, for sale [illegible]
[illegible] rooms, new, modern [illegible]
[illegible] rooms, new, modern [illegible]
[illegible] rooms, new, modern [illegible]

FOR SALE—

[illegible] Furniture and lease of very downtown Mission hotel. Must sell at once; 4 and 5 rooms. Two-year lease with low rent. This is a real opportunity for any one desiring a good, clean, profitable business. Will sell cheap. Address D, box 370, TIMES OFFICE.

FOR SALE—OR EXCHANGE—

SUBURBAN HOTEL.

46-room hotel, 3-story brick. Corner, fine town. Attractive light rooms. Modern. Well-rented. Investigate. Price $[illegible]. Exchange for [illegible] property. Phone [illegible]. Private [illegible] ball room. Deal with owner.

NEW LEASE.

20-room, 3-story brick. Corner. Rent $[illegible] to [illegible]. Exchange for [illegible] or sell cheap. Address owner, box [illegible], TIMES OFFICE.

$6 ONLY $6

$2000 cash handles 16-room corner, 3-story brick; rents $[illegible]; lease; a bargain. Address owner, box [illegible], TIMES OFFICE.

FOR SALE—CHOICE LOCATION, NEAR [illegible] 16-room, 3-story brick; rents $[illegible]; large closets and basement; lease; $[illegible] cash. Address owner, box [illegible], TIMES OFFICE.

FOR SALE—10-ROOM FINELY FURNISHED [illegible]; large closets and basement; lease; $[illegible] cash. Address owner, box [illegible], TIMES OFFICE.

FOR SALE—ROOMING-HOUSE, 14 ROOMS, GOOD [illegible]; rent $65; lease; making money, will sell for $850.

$27 ACRE.

$2000 cash handles 16-room corner, 3-story brick; rents $[illegible]; lease; a bargain. Address owner, box [illegible], TIMES OFFICE.

FOR SALE—ROOMING AND BOARDING-HOUSE, [illegible] 10-year lease at $[illegible] per month. Price $[illegible]. Terms [illegible]. Address owner, box [illegible], TIMES OFFICE.

FOR SALE—7-ROOM FURNISHED FLAT. RENT $40. Clears $35 per month. Price $400. 117 W. 7TH ST., ground floor.

FOR SALE—LEASE, FURNITURE OF 12 ROOMS. Will sacrifice. Make an offer. 106 S. FIGUEROA.

FOR SALE—150-ROOM MODERN CLASS A CLOSE-in hotel. Will build immediately. WALTER L. SMITH. Phone C3030.

FOR SALE—$1200 WILL HANDLE MODERN 56-room apartment-house; fine location, balance rent; this is $1000 less than cost 6 months ago. HOME 25071.

FOR SALE—APARTMENTS, ALL NEW, MODERN, 61 rooms, rent $5 a room. Owner will give 7 years. HOLLINGSWORTH CO., 229 Van Nuys bldg.

FOR SALE—A SNAP, WESTLAKE, $800 WILL handle. Beautiful 15-room boarding or rooming-house; new furniture, will established; good lease; easy terms. PHONE [illegible], WOODRUFF.

FOR SALE — APARTMENT HOTEL, 75 ROOMS. Close walking distance, $650 net profit per month. Price $4000, half trade. Compelled to go abroad. A3054.

FOR SALE—ROOMING HOUSE, 18 ROOMS, NICE clean place; walking distance; rent $40; income $120; cheap. $500 cash will handle. STUDY "THE MAN THAT SELLS." 708 Johnson bldg., 4th and Broadway.

FOR SALE—25-ROOM TRANSIENT HOUSE, SOUTH Hill; clears $200 per month. Furniture new. Rent $75. Might consider part in exchange. OWNER, MAIN 8252.

FOR SALE—HOW WOULD YOU LIKE TO CLEAR $2000 month? See my 125-room hotel, well furnished, bar, liquor license, finest downtown location. Price $40,000, $20,000 cash handles. See my agent, D. H. LINGLE, 205 Story bldg.

FOR SALE—A CLEAN-UP 30-ROOM TRANSIENT house, cheap rent, $150 per month, with a four years' lease. This is no lemon, but a good moneymaker. See this if you want a real bargain. Address owner, box 208, TIMES OFFICE.

FOR SALE—HAVE UP-TO-DATE BEAUTIFULLY furnished apartment-house, long lease, $3.50 per room. Price $7500 clear. Will trade for anything of value up to $10,000 anywhere in southern California. A. H. HAILEY, 522 Hollingsworth bldg.

WANTED—FURNITURE OF COTTAGE OR LOWER flat, with auto drive, close in. Exchange Waverly electric auto for same. F1008, BROADWAY 1469.

FOR SALE—OR EXCHANGE—70 ROOMS, EAST-side corner, strictly modern brick, with 9 years' lease; all large outside rooms. Owners very anxious to sell. Submit what you have at once. RYDER REALTY, 418 Grand bldg., 4th and Broadway. Main 8115.

FOR SALE—34-ROOM ROOMING HOUSE NEAR ARcade depot, mostly single rooms and men rooms. Price $2250, well furnished, 5-year lease, $50 per month. Price $2250. Would transfer lease to Japanese. FOX & CO., 328 Story bldg.

FOR SALE—$275 DOWN BUYS 14 ROOMS OF good furniture, lease, close in Hamburger's. Rooms all rented; a snap for some one. 615 SOUTH OLIVE.

FOR SALE—$3000 TAKES A BEAUTIFUL APARTment-house lease and furniture; aristocratic locality, 3 years and eleven months' lease; 21 rooms; rents for $1560; $1475 cash handles this. MRS. MOORHOUSE, 708 S. Grand ave.

FOR SALE—THE FURNITURE AND LEASE OF 9 rooms; rent $40; price $400 cash; close in. Call 722 S. GRAND AVE.

WANTED—TO BUY A GOOD CLOSE-IN ROOMING-house; must be bargain for cash. A3564.

FOR SALE—LEASE AND FURNITURE OF A 10-room house, close in. Phone Main 8057.

APARTMENT HOUSES—
For Sale, Exchange, Lease, Wanted.

FOR SALE—OR EXCHANGE—$9000 FOR 14-ROOM furnished apartment-house, ocean front, and two vacant lots fronting boulevard, Redondo Beach; or will exchange for vacant property in southwest part of Los Angeles. Address Box 65, Inglewood, Cal.

FOR SALE—24-ROOM APARTMENT-HOUSE DOing a good year-round business, cheap if taken this week. 1705 OR 1707 OLIVE AVE.

FOR SALE—PORTER APARTMENTS, 2300 TORRANCE PL. The lease and furniture of 30 rooms, 2, 3 and 4-room suites, private baths, wall beds, phone in every room, tiled floors and up-to-date; 4-year lease. Part cash and close-in property. PHONE F3620.

FOR SALE—LEASE AND FURNITURE OF HIGH class apartment-house, 16 apartments, best residence section, fifteen minutes from Broadway, immediate vicinity of the beautiful Westlake Park. See Manager of LEIGHTON HOTEL.

FOR EXCHANGE—I WANT GOOD BUNGALOW FOR my new, modern furnishings of close-in westside apartment; brick building; 10-year lease. My place is high-class and I want good property. See my agent, D. H. LINGLE, 205 Story bldg.

FOR SALE—DO YOU WANT A GOOD PAYING AND respectable apartment and rooming-house, cheap rent, clears $120 to $150 per month; near Salt Lake depot; well furnished, long lease, rent only $85. Will sell half to clear property, rest cash. PHONE 14224.

FOR SALE—HERE IS A BIG BARGAIN. 55 ROOMS, all sizes, walking distance, 5-year lease. Rent $3.25 per room, or will sell this cash for $900 cash and balance easy terms. Call at 125 E. 10TH ST.

FOR SALE—OR EXCHANGE—NEARLY NEW 56-room apartment-house, swell location, west side, extra fine furniture, long lease, $350; price $8500; consider bungalows as part payment. DAWSON, 542 S. Hoffman bldg.

FOR EXCHANGE—WILL EXCHANGE CHOICE INcome Seattle apartment-business for large California ranches from 1500 acres up. See owner, 245 E. WASHINGTON ST., Pasadena, Cal.

FOR EXCHANGE—4-FLAT BUILDING, SOUTHwest, $12,500; mortgage $5000, 6 years; income $120 a month. Make offer for equity. See Mr. Blanchard, with MERICK & WOOD, 206 Story bldg. Main 7092. Home 2059.

HOTELS-LODGING HOUSES—
For Sale, Exchange, Lease, Wanted.

FOR EXCHANGE—
50-room modern apartment-house, brick building, marble entrance. Located west side. Large amusement hall, hardwood floors, steam heat. Two and three-room suites, handsomely furnished in mahogany and Circassian walnut. Price $15,000, clear. Will exchange furniture and give lease at reasonable rates to good tenant. Will consider property at Long Beach, Venice, Ocean Park, Santa Monica, Los Angeles or Pasadena. Will assume.

M. V. DILLIARD, with
WILLIAM SAULSBURY,
315 Title Insurance bldg.
5th and Spring. Main 5209.

F7424.

FOR EXCHANGE—WHAT HAVE YOU TO TRADE? We have everything everywhere, and will trade for anything anywhere. Bring in your California income and we will trade you an Oregon peach. Times are good with us so now get busy. If you need cash difference we have it. (1)
"O. K." The Real Thing
511 Black bldg., 4th and Hill sts.

FOR LEASE—NEW BUILDING 50-ROOM THOROughly modern hotel, close in Hill street corner; ready about January 1st. Moderate rental.
LOS ANGELES INVESTMENT COMPANY,
Leasing Department,
Broadway at Eighth.
60121, Main 5647.

FOR SALE—
17 rooms, 5-year lease. Rent only $35 good furniture. Price $1000. Terms. Clears $125 month. A real bargain.
MERLIN & DIETER,
STANDARD BUILDING INVESTMENT CO.,
340 S. Hill st.

WANTED—TENANT FOR 200-ROOM CLASS
A HOTEL ON SPRING STREET.
RENTAL DEPARTMENT,
807 SECURITY CO.,
454 PACIFIC ELECTRIC BLDG.

FOR SALE—65-ROOM HOTEL, ALL MODERN and up to date, equipped for both American and European plan; completely furnished; has carpets; long lease, and very cheap rent; this is closing out a small amount of money will handle same, part cash, or will trade for ranch. JOSEPH WEINBLATT CO., 722 Black bldg.

FOR SALE—ONE OF THE BEST ESTABLISHED boarding houses in Westlake district, full all the time with gentlemen; rent $50; income about $90 a month. Will sell all or part furniture, as I must go home on account of big law suit. Address X, box 208, TIMES OFFICE.

FOR SALE—ON ACCOUNT OF SICKNESS, ROOMing-house, 16 rooms, two blocks from Hamburger's store, nearly furnished. No agents. Address Y, box 209, TIMES OFFICE.

FOR LEASE—

Beautiful mountain hotel for lease. Adjacent city limits. Favorable terms. Some capital required. PHONE F2205.

FOR SALE—COME AND SEE THIS FINE WELLfurnished place of 45 rooms, close in, on Flower, good lease, clearing over $200 every month. This is a good proposition and well worth investigating. See is at once. (8-2-5) "O. I. C." 511 Black bldg., corner 4th and Hill.

FOR SALE — LEASE AND FURNITURE OF modern brick hotel, 58 rooms, with 7-year lease at $5 a room. This is a close-in transient location; clearing $250 per month. Will be sold or bought at the right price. F7568, Broadway 817.

WANTED — I HAVE $1500 CASH AND WANT to buy the very best close-in rooming-house, furniture and lease, I can get. Must be cheap for cash and will deal with owners only. Address Y, box 280, TIMES OFFICE.

FOR SALE—ROOMING-HOUSE, 14 ROOMS, GOOD furniture; rent $65; lease; making money, will sell for $850.

SATTERLY & LEONARD,
227 Title Insurance Bldg., Fifth and Spring sts.

FOR SALE—ROOMING AND BOARDING-HOUSE, west side, walking distance; 12 rooms and sleeping porches; beautiful furnishings; new very best lease, lease and cheap rent, $700 cash, $250 month; 7 per cent. A bargain. See M. REISS, 341 S. Hill.

FOR SALE—$650, A GOOD PAYING SMALL rooming-house of 13 rooms, substantially furnished single and housekeeping rooms, near Southbound. Rent only $35. 225 CALIFORNIA ST. Owner.

FOR SALE—$1200 WILL HANDLE MODERN 56-room apartment-house; fine location, balance rent; this is $1000 less than cost 6 months ago. HOME 25071.

FOR SALE—APARTMENTS, ALL NEW, MODERN, 61 rooms, rent $5 a room. Owner will give 7 years. HOLLINGSWORTH CO., 229 Van Nuys bldg.

FOR SALE—A SNAP, WESTLAKE, $800 WILL handle. Beautiful 15-room boarding or rooming-house; new furniture, will established; good lease; easy terms. PHONE [illegible], WOODRUFF.

FOR SALE — APARTMENT HOTEL, 75 ROOMS. Close walking distance, $650 net profit per month. Price $4000, half trade. Compelled to go abroad. A3054.

FOR SALE—ROOMING HOUSE, 18 ROOMS, NICE clean place; walking distance; rent $40; income $120; cheap. $500 cash will handle. STUDY "THE MAN THAT SELLS." 708 Johnson bldg., 4th and Broadway.

FOR SALE—25-ROOM TRANSIENT HOUSE, SOUTH Hill; clears $200 per month. Furniture new. Rent $75. Might consider part in exchange. OWNER, MAIN 8252.

FOR SALE—HOW WOULD YOU LIKE TO CLEAR $2000 month? See my 125-room hotel, well furnished, bar, liquor license, finest downtown location. Price $40,000, $20,000 cash handles. See my agent, D. H. LINGLE, 205 Story bldg.

FOR SALE—A CLEAN-UP 30-ROOM TRANSIENT house, cheap rent, $150 per month, with a four years' lease. This is no lemon, but a good moneymaker. See this if you want a real bargain. Address owner, box 208, TIMES OFFICE.

FOR SALE—HAVE UP-TO-DATE BEAUTIFULLY furnished apartment-house, long lease, $3.50 per room. Price $7500 clear. Will trade for anything of value up to $10,000 anywhere in southern California. A. H. HAILEY, 522 Hollingsworth bldg.

WANTED—FURNITURE OF COTTAGE OR LOWER flat, with auto drive, close in. Exchange Waverly electric auto for same. F1008, BROADWAY 1469.

FOR SALE—OR EXCHANGE—70 ROOMS, EAST-side corner, strictly modern brick, with 9 years' lease; all large outside rooms. Owners very anxious to sell. Submit what you have at once. RYDER REALTY, 418 Grand bldg., 4th and Broadway. Main 8115.

FOR SALE—34-ROOM ROOMING HOUSE NEAR ARcade depot, mostly single rooms and men rooms. Price $2250, well furnished, 5-year lease, $50 per month. Price $2250. Would transfer lease to Japanese. FOX & CO., 328 Story bldg.

FOR SALE—$275 DOWN BUYS 14 ROOMS OF good furniture, lease, close in Hamburger's. Rooms all rented; a snap for some one. 615 SOUTH OLIVE.

FOR SALE—$3000 TAKES A BEAUTIFUL APARTment-house lease and furniture; aristocratic locality, 3 years and eleven months' lease; 21 rooms; rents for $1560; $1475 cash handles this. MRS. MOORHOUSE, 708 S. Grand ave.

FOR SALE—THE FURNITURE AND LEASE OF 9 rooms; rent $40; price $400 cash; close in. Call 722 S. GRAND AVE.

WANTED—TO BUY A GOOD CLOSE-IN ROOMING-house; must be bargain for cash. A3564.

FOR SALE—LEASE AND FURNITURE OF A 10-room house, close in. Phone Main 8057.

APARTMENT HOUSES—
For Sale, Exchange, Lease, Wanted.

FOR SALE—OR EXCHANGE—$9000 FOR 14-ROOM furnished apartment-house, ocean front, and two vacant lots fronting boulevard, Redondo Beach; or will exchange for vacant property in southwest part of Los Angeles. Address Box 65, Inglewood, Cal.

FOR SALE—24-ROOM APARTMENT-HOUSE DOing a good year-round business, cheap if taken this week. 1705 OR 1707 OLIVE AVE.

FOR SALE—PORTER APARTMENTS, 2300 TORRANCE PL. The lease and furniture of 30 rooms, 2, 3 and 4-room suites, private baths, wall beds, phone in every room, tiled floors and up-to-date; 4-year lease. Part cash and close-in property. PHONE F3620.

FOR SALE—LEASE AND FURNITURE OF HIGH class apartment-house, 16 apartments, best residence section, fifteen minutes from Broadway, immediate vicinity of the beautiful Westlake Park. See Manager of LEIGHTON HOTEL.

FOR EXCHANGE—I WANT GOOD BUNGALOW FOR my new, modern furnishings of close-in westside apartment; brick building; 10-year lease. My place is high-class and I want good property. See my agent, D. H. LINGLE, 205 Story bldg.

FOR SALE—DO YOU WANT A GOOD PAYING AND respectable apartment and rooming-house, cheap rent, clears $120 to $150 per month; near Salt Lake depot; well furnished, long lease, rent only $85. Will sell half to clear property, rest cash. PHONE 14224.

FOR SALE—HERE IS A BIG BARGAIN. 55 ROOMS, all sizes, walking distance, 5-year lease. Rent $3.25 per room, or will sell this cash for $900 cash and balance easy terms. Call at 125 E. 10TH ST.

FOR SALE—OR EXCHANGE—NEARLY NEW 56-room apartment-house, swell location, west side, extra fine furniture, long lease, $350; price $8500; consider bungalows as part payment. DAWSON, 542 S. Hoffman bldg.

FOR EXCHANGE—WILL EXCHANGE CHOICE INcome Seattle apartment-business for large California ranches from 1500 acres up. See owner, 245 E. WASHINGTON ST., Pasadena, Cal.

FOR EXCHANGE—4-FLAT BUILDING, SOUTHwest, $12,500; mortgage $5000, 6 years; income $120 a month. Make offer for equity. See Mr. Blanchard, with MERICK & WOOD, 206 Story bldg. Main 7092. Home 2059.

F7781.

APARTMENT HOUSES—
For Sale, Exchange, Lease, Wanted.

FOR LEASE—

UNFURNISHED 90-ROOM
APARTMENT HOUSE,
JUST COMPLETED.
VERY BEST SECTION IN WESTLAKE DISTRICT.
THIS HOUSE HAS EVERY MODERN FEATURE.
LARGE, LIGHT ROOMS,
EXTRA LARGE AMUSEMENT AND
BILLIARD HALL.
CAN BE LEASED AT A VERY
MODERATE RENTAL.
OWL RENTAL COMPANY,
SOLE AGENTS,
904-5 HOLLINGSWORTH BLDG,
S.E. COR. 6TH AND HILL STS.

FOR SALE—

ONE OF THE GREATEST OPPORTUNITIES ON THE MARKET IS AN APARTMENT HOUSE LEASE TOGETHER WITH FURNISHINGS, WITHIN EIGHT MINUTES' WALK OF EIGHTH AND BROADWAY. IT CONTAINS 24 TWO AND THREE-ROOM APARTMENTS, FINELY FURNISHED IN MAHOGANY; EVERY MODERN IDEA; VACUUM CLEANER, AUTOMATIC ELECTRIC HEATERS, ETC. ALL NEW AND OPENED JUST A LITTLE OVER A MONTH AGO. NINTEEN APARTMENTS RENTED AT PRESENT TIME. A TEN-YEAR LEASE; OWNER MUST SELL BEFORE WEDNESDAY NIGHT OF THIS WEEK, OWING TO AN UNEXPECTED CONDITION OCCURRING IN THE FAMILY. WILL SACRIFICE EQUITY FOR $4250 CASH. ROBERT MARSH & CO., 218-224 TRUST AND SAVINGS BLDG., 6TH AND SPRING STS. 10175, MAIN 5045.

FOR SALE—

PAYS $500 A MONTH.

New apartment-house, 65 rooms, in finest section of exclusive Westlake district. Elegantly furnished and every apartment occupied. Will sell lease for 10 years, with furniture. Easy terms or will exchange for new bungalow in desirable location. Nets 100 per cent annually. See Mr. Alexander,

JANIS INVESTMENT COMPANY,
611-13 S. Hill st.
Home 10345. Phones Broadway 2468.

FOR SALE—OR LEASE. LEASE.
BEST HOUSE IN TOWN.
MUST GO AT SACRIFICE.
$11500 WILL HANDLE.

On west side, ten minutes' walk, or four minutes by car from Broadway. We own the best paying apartment-house in the city for the money. It's 87 rooms; every apartment has bath, steam heat, everything modern; swell house. We own the ground, 150x172, facing 3 streets; a 99-year lease at reasonable rates to good tenant. Will consider property at Long Beach, Venice, Ocean Park, Santa Monica, Los Angeles or Pasadena. Will assume.

M. V. DILLIARD, with
WILLIAM SAULSBURY,
315 Title Insurance bldg.
5th and Spring. Main 5209.

F7424.

FOR EXCHANGE—WHAT HAVE YOU TO TRADE? We have everything everywhere, and will trade for anything anywhere. Bring in your California income and we will trade you an Oregon peach. Times are good with us so now get busy. If you need cash difference we have it. (1)
"O. K." The Real Thing
511 Black bldg., 4th and Hill sts.

FOR LEASE—NEW BUILDING 50-ROOM THOROughly modern hotel, close in Hill street corner; ready about January 1st. Moderate rental.
LOS ANGELES INVESTMENT COMPANY,
Leasing Department,
Broadway at Eighth.
60121, Main 5647.

FOR SALE—
17 rooms, 5-year lease. Rent only $35 good furniture. Price $1000. Terms. Clears $125 month. A real bargain.
MERLIN & DIETER,
STANDARD BUILDING INVESTMENT CO.,
340 S. Hill st.

WANTED—TENANT FOR 200-ROOM CLASS
A HOTEL ON SPRING STREET.
RENTAL DEPARTMENT,
807 SECURITY CO.,
454 PACIFIC ELECTRIC BLDG.

FOR SALE—65-ROOM HOTEL, ALL MODERN and up to date, equipped for both American and European plan; completely furnished; has carpets; long lease, and very cheap rent; this is closing out a small amount of money will handle same, part cash, or will trade for ranch. JOSEPH WEINBLATT CO., 722 Black bldg.

FOR SALE—ONE OF THE BEST ESTABLISHED boarding houses in Westlake district, full all the time with gentlemen; rent $50; income about $90 a month. Will sell all or part furniture, as I must go home on account of big law suit. Address X, box 208, TIMES OFFICE.

FOR SALE—ON ACCOUNT OF SICKNESS, ROOMing-house, 16 rooms, two blocks from Hamburger's store, nearly furnished. No agents. Address Y, box 209, TIMES OFFICE.

FOR LEASE—

Beautiful mountain hotel for lease. Adjacent city limits. Favorable terms. Some capital required. PHONE F2205.

FOR SALE—COME AND SEE THIS FINE WELLfurnished place of 45 rooms, close in, on Flower, good lease, clearing over $200 every month. This is a good proposition and well worth investigating. See is at once. (8-2-5) "O. I. C." 511 Black bldg., corner 4th and Hill.

FOR SALE — LEASE AND FURNITURE OF modern brick hotel, 58 rooms, with 7-year lease at $5 a room. This is a close-in transient location; clearing $250 per month. Will be sold or bought at the right price. F7568, Broadway 817.

WANTED — I HAVE $1500 CASH AND WANT to buy the very best close-in rooming-house, furniture and lease, I can get. Must be cheap for cash and will deal with owners only. Address Y, box 280, TIMES OFFICE.

FOR SALE—ROOMING-HOUSE, 14 ROOMS, GOOD furniture; rent $65; lease; making money, will sell for $850.

SATTERLY & LEONARD,
227 Title Insurance Bldg., Fifth and Spring sts.

FOR SALE—ROOMING AND BOARDING-HOUSE, west side, walking distance; 12 rooms and sleeping porches; beautiful furnishings; new very best lease, lease and cheap rent, $700 cash, $250 month; 7 per cent. A bargain. See M. REISS, 341 S. Hill.

FOR SALE—$650, A GOOD PAYING SMALL rooming-house of 13 rooms, substantially furnished single and housekeeping rooms, near Southbound. Rent only $35. 225 CALIFORNIA ST. Owner.

FOR SALE—$1200 WILL HANDLE MODERN 56-room apartment-house; fine location, balance rent; this is $1000 less than cost 6 months ago. HOME 25071.

FOR SALE—APARTMENTS, ALL NEW, MODERN, 61 rooms, rent $5 a room. Owner will give 7 years. HOLLINGSWORTH CO., 229 Van Nuys bldg.

FOR SALE—A SNAP, WESTLAKE, $800 WILL handle. Beautiful 15-room boarding or rooming-house; new furniture, will established; good lease; easy terms. PHONE [illegible], WOODRUFF.

FOR SALE — APARTMENT HOTEL, 75 ROOMS. Close walking distance, $650 net profit per month. Price $4000, half trade. Compelled to go abroad. A3054.

FOR SALE—ROOMING HOUSE, 18 ROOMS, NICE clean place; walking distance; rent $40; income $120; cheap. $500 cash will handle. STUDY "THE MAN THAT SELLS." 708 Johnson bldg., 4th and Broadway.

FOR SALE—25-ROOM TRANSIENT HOUSE, SOUTH Hill; clears $200 per month. Furniture new. Rent $75. Might consider part in exchange. OWNER, MAIN 8252.

FOR SALE—HOW WOULD YOU LIKE TO CLEAR $2000 month? See my 125-room hotel, well furnished, bar, liquor license, finest downtown location. Price $40,000, $20,000 cash handles. See my agent, D. H. LINGLE, 205 Story bldg.

FOR SALE—A CLEAN-UP 30-ROOM TRANSIENT house, cheap rent, $150 per month, with a four years' lease. This is no lemon, but a good moneymaker. See this if you want a real bargain. Address owner, box 208, TIMES OFFICE.

FOR SALE—HAVE UP-TO-DATE BEAUTIFULLY furnished apartment-house, long lease, $3.50 per room. Price $7500 clear. Will trade for anything of value up to $10,000 anywhere in southern California. A. H. HAILEY, 522 Hollingsworth bldg.

WANTED—FURNITURE OF COTTAGE OR LOWER flat, with auto drive, close in. Exchange Waverly electric auto for same. F1008, BROADWAY 1469.

FOR SALE—OR EXCHANGE—70 ROOMS, EAST-side corner, strictly modern brick, with 9 years' lease; all large outside rooms. Owners very anxious to sell. Submit what you have at once. RYDER REALTY, 418 Grand bldg., 4th and Broadway. Main 8115.

FOR SALE—34-ROOM ROOMING HOUSE NEAR ARcade depot, mostly single rooms and men rooms. Price $2250, well furnished, 5-year lease, $50 per month. Price $2250. Would transfer lease to Japanese. FOX & CO., 328 Story bldg.

FOR SALE—$275 DOWN BUYS 14 ROOMS OF good furniture, lease, close in Hamburger's. Rooms all rented; a snap for some one. 615 SOUTH OLIVE.

FOR SALE—$3000 TAKES A BEAUTIFUL APARTment-house lease and furniture; aristocratic locality, 3 years and eleven months' lease; 21 rooms; rents for $1560; $1475 cash handles this. MRS. MOORHOUSE, 708 S. Grand ave.

FOR SALE—THE FURNITURE AND LEASE OF 9 rooms; rent $40; price $400 cash; close in. Call 722 S. GRAND AVE.

WANTED—TO BUY A GOOD CLOSE-IN ROOMING-house; must be bargain for cash. A3564.

FOR SALE—LEASE AND FURNITURE OF A 10-room house, close in. Phone Main 8057.

APARTMENT HOUSES—
For Sale, Exchange, Lease, Wanted.

FOR SALE—OR EXCHANGE—$9000 FOR 14-ROOM furnished apartment-house, ocean front, and two vacant lots fronting boulevard, Redondo Beach; or will exchange for vacant property in southwest part of Los Angeles. Address Box 65, Inglewood, Cal.

FOR SALE—24-ROOM APARTMENT-HOUSE DOing a good year-round business, cheap if taken this week. 1705 OR 1707 OLIVE AVE.

FOR SALE—PORTER APARTMENTS, 2300 TORRANCE PL. The lease and furniture of 30 rooms, 2, 3 and 4-room suites, private baths, wall beds, phone in every room, tiled floors and up-to-date; 4-year lease. Part cash and close-in property. PHONE F3620.

FOR SALE—LEASE AND FURNITURE OF HIGH class apartment-house, 16 apartments, best residence section, fifteen minutes from Broadway, immediate vicinity of the beautiful Westlake Park. See Manager of LEIGHTON HOTEL.

FOR EXCHANGE—I WANT GOOD BUNGALOW FOR my new, modern furnishings of close-in westside apartment; brick building; 10-year lease. My place is high-class and I want good property. See my agent, D. H. LINGLE, 205 Story bldg.

FOR SALE—DO YOU WANT A GOOD PAYING AND respectable apartment and rooming-house, cheap rent, clears $120 to $150 per month; near Salt Lake depot; well furnished, long lease, rent only $85. Will sell half to clear property, rest cash. PHONE 14224.

FOR SALE—HERE IS A BIG BARGAIN. 55 ROOMS, all sizes, walking distance, 5-year lease. Rent $3.25 per room, or will sell this cash for $900 cash and balance easy terms. Call at 125 E. 10TH ST.

FOR SALE—OR EXCHANGE—NEARLY NEW 56-room apartment-house, swell location, west side, extra fine furniture, long lease, $350; price $8500; consider bungalows as part payment. DAWSON, 542 S. Hoffman bldg.

FOR EXCHANGE—WILL EXCHANGE CHOICE INcome Seattle apartment-business for large California ranches from 1500 acres up. See owner, 245 E. WASHINGTON ST., Pasadena, Cal.

FOR EXCHANGE—4-FLAT BUILDING, SOUTHwest, $12,500; mortgage $5000, 6 years; income $120 a month. Make offer for equity. See Mr. Blanchard, with MERICK & WOOD, 206 Story bldg. Main 7092. Home 2059.

F7781.

APARTMENT HOUSES—
For Sale, Exchange, Lease, Wanted.

FOR LEASE—

UNFURNISHED 90-ROOM
APARTMENT HOUSE,
JUST COMPLETED.
VERY BEST SECTION IN WESTLAKE DISTRICT.
THIS HOUSE HAS EVERY MODERN FEATURE.
LARGE, LIGHT ROOMS,
EXTRA LARGE AMUSEMENT AND
BILLIARD HALL.
CAN BE LEASED AT A VERY
MODERATE RENTAL.
OWL RENTAL COMPANY,
SOLE AGENTS,
904-5 HOLLINGSWORTH BLDG,
S.E. COR. 6TH AND HILL STS.

FOR SALE—

ONE OF THE GREATEST OPPORTUNITIES ON THE MARKET IS AN APARTMENT HOUSE LEASE TOGETHER WITH FURNISHINGS, WITHIN EIGHT MINUTES' WALK OF EIGHTH AND BROADWAY. IT CONTAINS 24 TWO AND THREE-ROOM APARTMENTS, FINELY FURNISHED IN MAHOGANY; EVERY MODERN IDEA; VACUUM CLEANER, AUTOMATIC ELECTRIC HEATERS, ETC. ALL NEW AND OPENED JUST A LITTLE OVER A MONTH AGO. NINTEEN APARTMENTS RENTED AT PRESENT TIME. A TEN-YEAR LEASE; OWNER MUST SELL BEFORE WEDNESDAY NIGHT OF THIS WEEK, OWING TO AN UNEXPECTED CONDITION OCCURRING IN THE FAMILY. WILL SACRIFICE EQUITY FOR $4250 CASH. ROBERT MARSH & CO., 218-224 TRUST AND SAVINGS BLDG., 6TH AND SPRING STS. 10175, MAIN 5045.

FOR SALE—

PAYS $500 A MONTH.

New apartment-house, 65 rooms, in finest section of exclusive Westlake district. Elegantly furnished and every apartment occupied. Will sell lease for 10 years, with furniture. Easy terms or will exchange for new bungalow in desirable location. Nets 100 per cent annually. See Mr. Alexander,

JANIS INVESTMENT COMPANY,
611-13 S. Hill st.
Home 10345. Phones Broadway 2468.

FOR SALE—OR LEASE. LEASE.
BEST HOUSE IN TOWN.
MUST GO AT SACRIFICE.
$11500 WILL HANDLE.

On west side, ten minutes' walk, or four minutes by car from Broadway. We own the best paying apartment-house in the city for the money. It's 87 rooms; every apartment has bath, steam heat, everything modern; swell house. We own the ground, 150x172, facing 3 streets; a 99-year lease at reasonable rates to good tenant. Will consider property at Long Beach, Venice, Ocean Park, Santa Monica, Los Angeles or Pasadena. Will assume.

M. V. DILLIARD, with
WILLIAM SAULSBURY,
315 Title Insurance bldg.
5th and Spring. Main 5209.

F7424.

FOR EXCHANGE—WHAT HAVE YOU TO TRADE? We have everything everywhere, and will trade for anything anywhere. Bring in your California income and we will trade you an Oregon peach. Times are good with us so now get busy. If you need cash difference we have it. (1)
"O. K." The Real Thing
511 Black bldg., 4th and Hill sts.

FOR LEASE—NEW BUILDING 50-ROOM THOROughly modern hotel, close in Hill street corner; ready about January 1st. Moderate rental.
LOS ANGELES INVESTMENT COMPANY,
Leasing Department,
Broadway at Eighth.
60121, Main 5647.

FOR SALE—
17 rooms, 5-year lease. Rent only $35 good furniture. Price $1000. Terms. Clears $125 month. A real bargain.
MERLIN & DIETER,
STANDARD BUILDING INVESTMENT CO.,
340 S. Hill st.

WANTED—TENANT FOR 200-ROOM CLASS
A HOTEL ON SPRING STREET.
RENTAL DEPARTMENT,
807 SECURITY CO.,
454 PACIFIC ELECTRIC BLDG.

FOR SALE—65-ROOM HOTEL, ALL MODERN and up to date, equipped for both American and European plan; completely furnished; has carpets; long lease, and very cheap rent; this is closing out a small amount of money will handle same, part cash, or will trade for ranch. JOSEPH WEINBLATT CO., 722 Black bldg.

FOR SALE—ONE OF THE BEST ESTABLISHED boarding houses in Westlake district, full all the time with gentlemen; rent $50; income about $90 a month. Will sell all or part furniture, as I must go home on account of big law suit. Address X, box 208, TIMES OFFICE.

FOR SALE—ON ACCOUNT OF SICKNESS, ROOMing-house, 16 rooms, two blocks from Hamburger's store, nearly furnished. No agents. Address Y, box 209, TIMES OFFICE.

FOR LEASE—

Beautiful mountain hotel for lease. Adjacent city limits. Favorable terms. Some capital required. PHONE F2205.

FOR SALE—COME AND SEE THIS FINE WELLfurnished place of 45 rooms, close in, on Flower, good lease, clearing over $200 every month. This is a good proposition and well worth investigating. See is at once. (8-2-5) "O. I. C." 511 Black bldg., corner 4th and Hill.

FOR SALE — LEASE AND FURNITURE OF modern brick hotel, 58 rooms, with 7-year lease at $5 a room. This is a close-in transient location; clearing $250 per month. Will be sold or bought at the right price. F7568, Broadway 817.

WANTED — I HAVE $1500 CASH AND WANT to buy the very best close-in rooming-house, furniture and lease, I can get. Must be cheap for cash and will deal with owners only. Address Y, box 280, TIMES OFFICE.

FOR SALE—ROOMING-HOUSE, 14 ROOMS, GOOD furniture; rent $65; lease; making money, will sell for $850.

SATTERLY & LEONARD,
227 Title Insurance Bldg., Fifth and Spring sts.

FOR SALE—ROOMING AND BOARDING-HOUSE, west side, walking distance; 12 rooms and sleeping porches; beautiful furnishings; new very best lease, lease and cheap rent, $700 cash, $250 month; 7 per cent. A bargain. See M. REISS, 341 S. Hill.

FOR SALE—$650, A GOOD PAYING SMALL rooming-house of 13 rooms, substantially furnished single and housekeeping rooms, near Southbound. Rent only $35. 225 CALIFORNIA ST. Owner.

FOR SALE—$1200 WILL HANDLE MODERN 56-room apartment-house; fine location, balance rent; this is $1000 less than cost 6 months ago. HOME 25071.

FOR SALE—APARTMENTS, ALL NEW, MODERN, 61 rooms, rent $5 a room. Owner will give 7 years. HOLLINGSWORTH CO., 229 Van Nuys bldg.

FOR SALE—A SNAP, WESTLAKE, $800 WILL handle. Beautiful 15-room boarding or rooming-house; new furniture,

Los Angeles Sunday Times. OCTOBER 19, 1913.—[PART

Realty Liners.

FOR EXCHANGE—
Business Property.

FOR EXCHANGE — SPLENDID, LITTLE APARTment-house, not like average buildings offered, well constructed on good size lot, Eighth street, near Figueroa, valued at $40,000, with income about $5000 per annum. Want good ranch.

Main Street. The thoroughfare that we all believe in. On this street we have a small apartment building that is bringing in an income between $1700 to $1800 per month. Is fully valued at $16,000. Alfalfa ranch, well located, wanted. This is a rare opportunity for right party.

Three-story brick building on Spring, valued at $135,000; good income ranch will be accepted, either.

Long Beach for a suburban city, is one of our best 70-room apartment building lot 60x150, valued at $60,000, leased for $5000 per annum. Want orange grove well located. Azusa-Covina section preferred.

Exceptionally large corner on Flower street, clear, fully improved with income $715 per month. Value $85,000. Owners, what good properties have you to offer?

116 feet South, Vermont avenue, partially improved, income $1000 per annum. Price $25,000. Lots or residence; offer.

$40,000. Price improved corner, near Seventh, east of Main. Want apartment, West Side. Will assume.

$18,000. 60x160 foot lot on Hope street. Good residence or other property will be considered, exchange.

West Seventh, always good, always valuable and sold as a bond. In its vicinity, 60-room brick apartment will pay good interest. Value $70,000. Other properties will be accepted in exchange. Offer.

E. LUNDEEN COMPANY,
Suite 200 to 234 Central Bldg., 6th and Main sts.

FOR EXCHANGE—
APARTMENT SITE.
50x145
ALLEY.

Fine site for flats or apartments, just off Pico, fine car service. 8-room, 2-story house, rents $40 a month. Price $9000. Mortgage $4000. What have you for equity?

MR. STAIR,
CALIFORNIA REALTY CORPORATION,
O. E. Farish, President,
353 S. Hill st.
Phones: Home 60286—Main 2888.

FOR EXCHANGE—
NEW 3-STORY AND BASEMENT,
50x100.
BETWEEN GRAND AND FLOWER,
10TH AND PICO STS.

THE PRICE, $105,000.
TERMS, $35,000 TRADE,
A LITTLE CASH, BALANCE
TIME.
FOR PARTICULARS SEE
MR. QUINCEY,
W. W. MINES & CO.,
631 SOUTH SPRING STREET.
60478; MAIN 2875.

FOR EXCHANGE — I HAVE SEVERAL VERY CHOICE, HIGH-CLASS, CITY IMPROVED PROPERTIES WITH SECURED INCOMES WITH BUSINESS PROPERTIES AND APARTMENT-HOUSES, WHICH I WILL EITHER OWN OR CONTROL, ON WHICH I WOULD TAKE SOME OTHER GOOD PROPERTY AS PART PAYMENT.

W. H. HELLMAN BLDG.
612 H. W. HELLMAN BLDG.

FOR EXCHANGE—
WANT CITY BRICK APARTMENT-HOUSE.
We offer a finely improved 80-acre alfalfa ranch in Riverside county. This property is improved with three wells and complete irrigation plant and reservoir, bungalow, team, implements, etc. Price $20,000; also good modern Wilshire home, $5500. Total $24,000. Clear. Owner resident of Chicago. Principals only submit. Must be first-class.

WARD & WARD,
327 Consolidated Realty Bldg.

FOR EXCHANGE—
PICO STREET—PICO STREET BETWEEN HILL AND BROADWAY. WILL TAKE $15,000 WORTH OF GOOD CLEAR PROPERTY, SOME CASH AND MORTGAGE BACK.

SEE G. E. FARISH, PRESIDENT.
CALIFORNIA REALTY CORPORATION,
353 SOUTH HILL STREET.

FOR EXCHANGE—
VERY CHOICE INCOME PROPERTY.
Class A construction, 4-story building. Income $40,000 per year. Equity $215,000. Want clear acreage San Joaquin. Must be level and good.

E. M. GIFFEN, Mgr.
"The Hustlers."
G. M. GIFFEN & SONS, Main 7909.
351-315-316 Story Bldg. Member L.A.R.B.

FOR EXCHANGE— $175,000.
Close in business property. Rents will increase after present lease expires. Will take ½ interest in city or country or eastern; balance in cash and mortgage.

O. A. VICKREY & CO., 308 South Hill st.

FOR EXCHANGE—I HAVE A 74-FOOT LOT ON Orange st., close to Westlake Park, I will sell this week at $5000; $1000 cash. This is a chance to make some easy money, as owner must sell to save himself. Make offer quick. J. V. LAMBERT, 1004 Hollingsworth Bldg., 6th and Hill sts. Main 4140; A4140.

FOR EXCHANGE — NEW BUSINESS PROPERTY. Monets are; stores and apartments, $17,500, for vacant business lot or lots to $17,000. M. J. FERGUSON, 227 Merchants' Trust Bldg.

FOR EXCHANGE — $15,000 TO $20,000, CLOSE in flats, with good income, mortgages $2,000. Want clear houses or ranch. MILLER (Agent.) 527 Bimel, 53462.

FOR EXCHANGE — $110,000, INCOME MAIN street corner, near First. Want offers for $60,000 equity. BENNER, 305 Union Oil Bldg. A5540. Main 5890.

FOR EXCHANGE—BUSINESS BLOCK IN DENVER, value $70,000, clear. Good income. Will trade for California and suburban property.

Main 430. A. H. BAILEY. F7540.
522 Hollingsworth Bldg.

FOR EXCHANGE — HORACE G. HAMILTON WILL exchange your property; 20 years in Los Angeles. Member Los Angeles Realty Board. Bank reference. SUITE 546, TITLE INSURANCE BLDG.

FOR EXCHANGE—YOUR PROPERTY QUICKLY. We go for cities. Many years reputation tells. Results assured. Ascertain.

E. LUNDEEN COMPANY,
Suite 200 to 234 Central Bldg., Sixth and Main sts.

FOR EXCHANGE—$15,000 INCOME PROPERTY, for what have you? F. B. BAER & CO., 335 Consolidated Realty Bldg.

FOR EXCHANGE—
Houses.

FOR EXCHANGE—$2500. 5-ROOM MODERN COTtage and lot 57x150, in Huntington Park. Want acreage that lays not on car line. Address Y, box 175, TIMES OFFICE.

FOR EXCHANGE—BEAUTIFUL SUBURBAN HOME between Venice and Los Angeles, ½ block from Pico line, and Slauson car, ½ block from high-class school. Gas, electricity, double garage; 33-foot corner; ½ acre lot. Price $10,000. Mortgage $3000. Want alfalfa ranch. OWNER, box 176, Palms, Cal.

FOR EXCHANGE—MODERN 5-ROOM BUNGALOW, in fine location. Want small lot or 5-room house. Will assume $2500. Submit. Phone VERMONT 3301.

FOR EXCHANGE—OR SALE—MODERN HOME 6 rooms, sun-room, furnace, built-in beds, bookcases, writing desk, hardwood floors; on corner; street work in and paid; $4500; $2250 equity; $1360 straight mortgage, runs 3 years. Want lot of like value. LEADER COLLEGE OF HAIR DRESSING, 328 Mercantile Place. Mrs. Harris.

FOR EXCHANGE—I HAVE A BRAND NEW BUNgalow that I will trade at cost price for any security of value, either stocks, bonds or good real estate. Good reason for wanting to exchange. Write for appointment. E. STOLTZ, Hotel Alexandria.

FOR EXCHANGE—17 WILL PAY YOU TO SEE US before buying. We can save you money. Lots and acres. We are handling some of the best lines of all lines of business or property. Office open evenings. 225 Stimson Bldg. Both phones—F7029, Main 4750.

HOME BUYERS' CLUB.

FOR EXCHANGE—$900 EQUITY IN A $3000 5-room modern bungalow; lot with paved gutter, garage. Fruit trees. Want lot or equity. West Hollywood or Inglewood. Would consider acreage. Owner, VERMONT 2886, 1119 W. 60th.

FOR EXCHANGE—9-ROOM MODERN HOUSE, FURnished, including piano, near water, Manhattan Beach, $5500. Mortgage $1800; want city. Will assume to $2500.

A4282; SIDNEY O'NEIL & CO.,
Main 3081. 515 Lankershim Bldg.

FOR EXCHANGE—HAVE EITHER 8 OR 10-ROOM modern house in Riverside, for Antelope Valley. Main 5192. Fisk Bldg. Home F2337. 215 Mercantile Trust.

FOR EXCHANGE—$111,000. REAL VALUE L. A. property; will exchange California city properties; income for California acreage or business property; if income warrants would assume. 430 BRYSON, N. W. Cor. Spring and 3rd sts.

FOR EXCHANGE—5-ROOM BUNGALOW S. W. Value $3850. My equity $2250. Want clear lot or lot and auto. VERMONT 1087.

FOR EXCHANGE—EQUITY IN MODERN 5-room house on W. 61st st., and some cash, for equity in lot or house and lot close to Catholic school, 41 4th and Main. Inquire of owner, 827 W. 61ST. Phone Vermont 2471.

FOR EXCHANGE—7-ROOM MODERN BUNGALOW, $4500; incumbrance $2000, 40 acres of unimproved land, clear of water, $50 per acre, will trade to exchange for fully equipped ranch. Will assume. ADDRESS A, box 70, TIMES OFFICE.

FOR EXCHANGE—MY EQUITY IN 6-ROOM BUNgalow with all the modern conveniences, for a lot inside of city limits. PHONE 557500.

FOR EXCHANGE—EQUITY OF $2500 IN MODern 5-room bungalow in Glendale on car line and boulevard, one block to stores and school. Wants small Eastern farm or country. Owners only. Address Z, box 220, TIMES OFFICE.

FOR EXCHANGE—HOUSE AND 2 LOTS, SAWTELLE, 2 lots Palms, 1 lot L. A.; all for land. OWNER, 12500 Long Beach city.

FOR EXCHANGE—PRETTY HOME, CHOICEST part Monrovia, free and clear. Want lots or acreage Los Angeles or Hollywood. W., 424 BRADBURY BLDG.

FOR EXCHANGE—NEW, MODERN, 5-ROOM chalet, one block to two car lines. Price $3800, mortgage $1600. Want clear alfalfa land or close lots for equity. Address C, box 589, TIMES BRANCH OFFICE.

FOR EXCHANGE—EQUITY IN NORTH WILSHIRE bungalow, 6 rooms, up-to-date, in exchange for corner lot, North Wilshire or Hollywood to $1200. Pay cash difference. Address Z, box 247, TIMES OFFICE.

FOR EXCHANGE—BEAUTIFUL, 6-ROOM, MODERN bungalow, fine location. Want small lot, close in or good corner, growing section. Price $15,500. Want good residence, city or Pasadena. See D. J. WILSON.

SECURITY HOME BUILDERS,
508 Union Oil Bldg. Broadway 2072. F6385.

FOR EXCHANGE—Corner Hill Side Home, $35,000—
Crown Hill Old Homestead, magnificent, sightly apartment location, near 7The Huntley."
FOR EXCHANGE—Or will exchange for part cash clear business income property.
628 Citizens' Nat. Bank Bldg.

FOR EXCHANGE—1020 E. NINTH ST.; LOT 68x150; 8-room, old house, rent $30 per month. Will take 1-3 cash; 1-3 mortgage and 1-3 trade; city property. Best part cash deal. Small amount income property.
G. GOLL, 628 Citizens' Nat. Bank Bldg.

FOR EXCHANGE—LOT E. NINTH ST.; LOT 68x150; 8-room, old house, rent $30 per month. Will take 1-3 cash; 1-3 mortgage and 1-3 trade; city property. Best part cash deal. Small amount income property.
G. GOLL, 628 Citizens' Nat. Bank Bldg.

FOR EXCHANGE—FLATS ON E. FIRST ST., GOOD income, $14,000, want lots to half. BERNARD VOLLMER, 300 Trust and Savings Bldg.

FOR EXCHANGE—70 FEET ON 29TH ST., NEAR Hoover, 8-room house, ripe for apartments; $31,000; mortgage $20,000. Submit. BERNARD VOLLMER, 300 Trust and Savings Bldg.

FOR EXCHANGE—55 FEET ON SIXTH ST., NEAR Olive; just where big buildings are going up; $137,500; mortgage $65,000. Submit. BERNARD VOLLMER, 300 Trust and Savings Bldg.

FOR EXCHANGE—BUSINESS INCOME PROPERTY in Los Angeles and two lots in Venice; close to Maier's Pier; together value $14,000, for a stock of general merchandise in Los Angeles, vicinity, New Mexico or Arizona; quick action.
S. DANNIS, 449 South Los Angeles street.

FOR EXCHANGE—CLOSE-IN APARTMENT SITE, nominally improved; rents $40 per month; price $15,000; will trade one-third in trade.

EUGENE H. CORDARY,
905 Union Oil Bldg. Main 6077.

FOR LEASE—OR FOR SALE—FINE STORE, FLAT and four-room cottage, Trolleyway and Westminster st., Venice. Good location and bargain. Apply C. F. HICKOK, 404 Pantages Bldg. 60758.

FOR EXCHANGE — GOOD STORE, FLAT AND cottage, near beach in Venice; will accept income-paying houses in Los Angeles, $7000. HUBBARD & HALLOCK, 508 Van Nuys Bldg. 60805.

FOR EXCHANGE—$13,500—TWELVE-ROOM RESIdence, rented $60 per month. Fine apartment site; cash basis or lots. H. A. STOUFFER, 125 S. Broadway, 15499.

FOR EXCHANGE—$25,000 CLEAR RESIDENCE ON Wilshire Blvd. Also $11,000 clear lot in Windsor Square, well located. Will assume.
EUGENE H. CORDARY,
905 Union Oil Bldg.

FOR EXCHANGE—LOS ANGELES CLOSE IN, $50,000 TO $500,000.
Want land, eastern or smaller Los Angeles.
R. R. CROSWELL, 404 Grant Bldg.

FOR EXCHANGE—
WANT CHICAGO.
$10,000 modern flat; excellent location; big income.

HARRINGTON-MURPHY REALTY CO.,
A8266. 606 Pico Bldg. Main 8262.

FOR EXCHANGE—25,000 SQUARE FEET INDUstrial vacant, 50c foot. Want suburban home or L. J. Corbett, HARRINGTON-MURPHY REALTY CO., 606 Title Insurance Bldg.

FOR EXCHANGE—L. A. INCOME FOR COUNTRY property; lot over property with me. J. L. ADMIT, 1005 Van Nuys Bldg. F1962. Broadway 1905.

FOR EXCHANGE—MY EQUITY, $13,000, IN FINE improvements. Want acreage or city business. Close S. Inc 19, TIMES OFFICE.

FOR EXCHANGE—OR SELL—4 FLATS AND BUNgalow, close in, rented at $4500, income $37 month. What have you for $5000 equity. McCRACKEN, 620 Main.

FOR EXCHANGE—OWNERS, LIST YOUR INCOME property; eastern, northern, anywhere, large or small. BATTEY CO., Long Beach.

FOR EXCHANGE — LOS ANGELES IMPROVED income. Want cattle ranch and cattle, Lower California, Mexico, or Mexico. Address C, box 610, TIMES BRANCH OFFICE.

FOR EXCHANGE—
Business Property.

FOR EXCHANGE—
WANT CHICAGO.
$1 L. A. business property consisting of 5 stores, Pasadena stores, price $14,000, and improved modern retail site on railroad, same general locality, price $35,000; also good modern Wilshire home, $5500. Total $24,000. Clear. Owner resident of Chicago. Principals only submit. Must be first-class.

WARD & WARD,
327 Consolidated Realty Bldg.

FOR EXCHANGE—
PICO STREET—PICO STREET BETWEEN HILL AND BROADWAY. WILL TAKE $15,000 WORTH OF GOOD CLEAR PROPERTY, SOME CASH AND MORTGAGE BACK.

SEE G. E. FARISH, PRESIDENT.
CALIFORNIA REALTY CORPORATION,
353 SOUTH HILL STREET.

FOR EXCHANGE—
VERY CHOICE INCOME PROPERTY.
Class A construction, 4-story building. Income $40,000 per year. Equity $215,000. Want clear acreage San Joaquin. Must be level and good.

E. M. GIFFEN, Mgr.
"The Hustlers."
G. M. GIFFEN & SONS, Main 7909.
351-315-316 Story Bldg. Member L.A.R.B.

FOR EXCHANGE— $175,000.
Close in business property. Rents will increase after present lease expires. Will take ½ interest in city or country or eastern; balance in cash and mortgage.

O. A. VICKREY & CO., 308 South Hill st.

FOR EXCHANGE—I HAVE A 74-FOOT LOT ON Orange st., close to Westlake Park, I will sell this week at $5000; $1000 cash. This is a chance to make some easy money, as owner must sell to save himself. Make offer quick. J. V. LAMBERT, 1004 Hollingsworth Bldg., 6th and Hill sts. Main 4140; A4140.

FOR EXCHANGE — NEW BUSINESS PROPERTY. Monets are; stores and apartments, $17,500, for vacant business lot or lots to $17,000. M. J. FERGUSON, 227 Merchants' Trust Bldg.

FOR EXCHANGE — $15,000 TO $20,000, CLOSE in flats, with good income, mortgages $2,000. Want clear houses or ranch. MILLER (Agent.) 527 Bimel, 53462.

FOR EXCHANGE — $110,000, INCOME MAIN street corner, near First. Want offers for $60,000 equity. BENNER, 305 Union Oil Bldg. A5540. Main 5890.

FOR EXCHANGE—BUSINESS BLOCK IN DENVER, value $70,000, clear. Good income. Will trade for California and suburban property.

Main 430. A. H. BAILEY. F7540.
522 Hollingsworth Bldg.

FOR EXCHANGE — HORACE G. HAMILTON WILL exchange your property; 20 years in Los Angeles. Member Los Angeles Realty Board. Bank reference. SUITE 546, TITLE INSURANCE BLDG.

FOR EXCHANGE—YOUR PROPERTY QUICKLY. We go for cities. Many years reputation tells. Results assured. Ascertain.

E. LUNDEEN COMPANY,
Suite 200 to 234 Central Bldg., Sixth and Main sts.

FOR EXCHANGE—$15,000 INCOME PROPERTY, for what have you? F. B. BAER & CO., 335 Consolidated Realty Bldg.

FOR EXCHANGE—
Houses.

FOR EXCHANGE—$2500. 5-ROOM MODERN COTtage and lot 57x150, in Huntington Park. Want acreage that lays not on car line. Address Y, box 175, TIMES OFFICE.

FOR EXCHANGE—BEAUTIFUL SUBURBAN HOME between Venice and Los Angeles, ½ block from Pico line, and Slauson car, ½ block from high-class school. Gas, electricity, double garage; 33-foot corner; ½ acre lot. Price $10,000. Mortgage $3000. Want alfalfa ranch. OWNER, box 176, Palms, Cal.

FOR EXCHANGE—MODERN 5-ROOM BUNGALOW, in fine location. Want small lot or 5-room house. Will assume $2500. Submit. Phone VERMONT 3301.

FOR EXCHANGE—OR SALE—MODERN HOME 6 rooms, sun-room, furnace, built-in beds, bookcases, writing desk, hardwood floors; on corner; street work in and paid; $4500; $2250 equity; $1360 straight mortgage, runs 3 years. Want lot of like value. LEADER COLLEGE OF HAIR DRESSING, 328 Mercantile Place. Mrs. Harris.

FOR EXCHANGE—I HAVE A BRAND NEW BUNgalow that I will trade at cost price for any security of value, either stocks, bonds or good real estate. Good reason for wanting to exchange. Write for appointment. E. STOLTZ, Hotel Alexandria.

FOR EXCHANGE—17 WILL PAY YOU TO SEE US before buying. We can save you money. Lots and acres. We are handling some of the best lines of all lines of business or property. Office open evenings. 225 Stimson Bldg. Both phones—F7029, Main 4750.

HOME BUYERS' CLUB.

FOR EXCHANGE—$900 EQUITY IN A $3000 5-room modern bungalow; lot with paved gutter, garage. Fruit trees. Want lot or equity. West Hollywood or Inglewood. Would consider acreage. Owner, VERMONT 2886, 1119 W. 60th.

FOR EXCHANGE—9-ROOM MODERN HOUSE, FURnished, including piano, near water, Manhattan Beach, $5500. Mortgage $1800; want city. Will assume to $2500.

A4282; SIDNEY O'NEIL & CO.,
Main 3081. 515 Lankershim Bldg.

FOR EXCHANGE—HAVE EITHER 8 OR 10-ROOM modern house in Riverside, for Antelope Valley. Main 5192. Fisk Bldg. Home F2337. 215 Mercantile Trust.

FOR EXCHANGE—$111,000. REAL VALUE L. A. property; will exchange California city properties; income for California acreage or business property; if income warrants would assume. 430 BRYSON, N. W. Cor. Spring and 3rd sts.

FOR EXCHANGE—5-ROOM BUNGALOW S. W. Value $3850. My equity $2250. Want clear lot or lot and auto. VERMONT 1087.

FOR EXCHANGE—EQUITY IN MODERN 5-room house on W. 61st st., and some cash, for equity in lot or house and lot close to Catholic school, 41 4th and Main. Inquire of owner, 827 W. 61ST. Phone Vermont 2471.

FOR EXCHANGE—7-ROOM MODERN BUNGALOW, $4500; incumbrance $2000, 40 acres of unimproved land, clear of water, $50 per acre, will trade to exchange for fully equipped ranch. Will assume. ADDRESS A, box 70, TIMES OFFICE.

FOR EXCHANGE—MY EQUITY IN 6-ROOM BUNgalow with all the modern conveniences, for a lot inside of city limits. PHONE 557500.

FOR EXCHANGE—EQUITY OF $2500 IN MODern 5-room bungalow in Glendale on car line and boulevard, one block to stores and school. Wants small Eastern farm or country. Owners only. Address Z, box 220, TIMES OFFICE.

FOR EXCHANGE—HOUSE AND 2 LOTS, SAWTELLE, 2 lots Palms, 1 lot L. A.; all for land. OWNER, 12500 Long Beach city.

FOR EXCHANGE—PRETTY HOME, CHOICEST part Monrovia, free and clear. Want lots or acreage Los Angeles or Hollywood. W., 424 BRADBURY BLDG.

FOR EXCHANGE—NEW, MODERN, 5-ROOM chalet, one block to two car lines. Price $3800, mortgage $1600. Want clear alfalfa land or close lots for equity. Address C, box 589, TIMES BRANCH OFFICE.

FOR EXCHANGE—EQUITY IN NORTH WILSHIRE bungalow, 6 rooms, up-to-date, in exchange for corner lot, North Wilshire or Hollywood to $1200. Pay cash difference. Address Z, box 247, TIMES OFFICE.

FOR EXCHANGE—BEAUTIFUL, 6-ROOM, MODERN bungalow, fine location. Want small lot, close in or good corner, growing section. Price $15,500. Want good residence, city or Pasadena. See D. J. WILSON.

SECURITY HOME BUILDERS,
508 Union Oil Bldg. Broadway 2072. F6385.

FOR EXCHANGE— $35,000—
Crown Hill Old Homestead, magnificent, sightly apartment location, near "The Huntley."
FOR EXCHANGE—Or will exchange for part cash clear business income property.
628 Citizens' Nat. Bank Bldg.

FOR EXCHANGE—1020 E. NINTH ST.; LOT 68x150; 8-room, old house, rent $30 per month. Will take 1-3 cash; 1-3 mortgage and 1-3 trade; city property. Best part cash deal. Small amount income property.
G. GOLL, 628 Citizens' Nat. Bank Bldg.

FOR EXCHANGE—FLATS ON E. FIRST ST., GOOD income, $14,000, want lots to half. BERNARD VOLLMER, 300 Trust and Savings Bldg.

FOR EXCHANGE—70 FEET ON 29TH ST., NEAR Hoover, 8-room house, ripe for apartments; $31,000; mortgage $20,000. Submit. BERNARD VOLLMER, 300 Trust and Savings Bldg.

FOR EXCHANGE—55 FEET ON SIXTH ST., NEAR Olive; just where big buildings are going up; $137,500; mortgage $65,000. Submit. BERNARD VOLLMER, 300 Trust and Savings Bldg.

FOR EXCHANGE—BUSINESS INCOME PROPERTY in Los Angeles and two lots in Venice; close to Maier's Pier; together value $14,000, for a stock of general merchandise in Los Angeles, vicinity, New Mexico or Arizona; quick action.
S. DANNIS, 449 South Los Angeles street.

FOR EXCHANGE—CLOSE-IN APARTMENT SITE, nominally improved; rents $40 per month; price $15,000; will trade one-third in trade.

EUGENE H. CORDARY,
905 Union Oil Bldg.

FOR LEASE—OR FOR SALE—FINE STORE, FLAT and four-room cottage, Trolleyway and Westminster st., Venice. Good location and bargain. Apply C. F. HICKOK, 404 Pantages Bldg. 60758.

FOR EXCHANGE — GOOD STORE, FLAT AND cottage, near beach in Venice; will accept income-paying houses in Los Angeles, $7000. HUBBARD & HALLOCK, 508 Van Nuys Bldg. 60805.

FOR EXCHANGE—$13,500—TWELVE-ROOM RESIdence, rented $60 per month. Fine apartment site; cash basis or lots. H. A. STOUFFER, 125 S. Broadway, 15499.

FOR EXCHANGE—$25,000 CLEAR RESIDENCE ON Wilshire Blvd. Also $11,000 clear lot in Windsor Square, well located. Will assume.
EUGENE H. CORDARY,
905 Union Oil Bldg.

FOR EXCHANGE—LOS ANGELES CLOSE IN, $50,000 TO $500,000.
Want land, eastern or smaller Los Angeles.
R. R. CROSWELL, 404 Grant Bldg.

FOR EXCHANGE—
WANT CHICAGO.
$10,000 modern flat; excellent location; big income.

HARRINGTON-MURPHY REALTY CO.,
A8266. 606 Pico Bldg. Main 8262.

FOR EXCHANGE—25,000 SQUARE FEET INDUstrial vacant, 50c foot. Want suburban home or L. J. Corbett, HARRINGTON-MURPHY REALTY CO., 606 Title Insurance Bldg.

FOR EXCHANGE—L. A. INCOME FOR COUNTRY property; lot over property with me. J. L. ADMIT, 1005 Van Nuys Bldg. F1962. Broadway 1905.

FOR EXCHANGE—MY EQUITY, $13,000, IN FINE improvements. Want acreage or city business. Close S. Inc 19, TIMES OFFICE.

FOR EXCHANGE—OR SELL—4 FLATS AND BUNgalow, close in, rented at $4500, income $37 month. What have you for $5000 equity. McCRACKEN, 620 Main.

FOR EXCHANGE—OWNERS, LIST YOUR INCOME property; eastern, northern, anywhere, large or small. BATTEY CO., Long Beach.

FOR EXCHANGE — LOS ANGELES IMPROVED income. Want cattle ranch and cattle, Lower California, Mexico, or Mexico. Address C, box 610, TIMES BRANCH OFFICE.

FOR EXCHANGE—
Houses.

1 OR EXCHANGE—RESIDENTIAL PROPERTY.

QUICKEST SALE OF YOUR PROPERTY may be made in exchange for other GOOD PROPERTY. MONEY IS TIGHT. Transactions requiring CASH bring fire. OUR "REAL LIST" OF ALL KINDS of property includes the BEST of BUSINESS, RESIDENTIAL, FARM AND RANCH PROPERTY. It is compiled by MEN WHO KNOW VALUES RIGHT DOWN TO THE GROUND. IT TEEMS WITH THE CHOICEST SELECTIONS IN ALL THE GREAT, GROWING COUNTRY. NOT A DEAD ONE ON THE LIST, AND IT'S INTENSELY INTERESTING. ASK FOR IT NOW, TODAY. DON'T DELAY.

A. E. HALSEY COMPANY,
223-24 Consolidated Realty Building.
Sixth and Hill streets.
Home F6107. Main 191.

FOR EXCHANGE — OR SALE — BEAUTIFUL, ALhambra home now back from car line; 8 rooms. Extra large living-room. Built-in bookcase and four old lines. Price $6000. Mortgage $3500. Want something clear.

See Mr. Dunn, with
ROOTER & PARKER,
234 H. W. Hellman Bldg. A3402, Main 4440.

FOR EXCHANGE—Fine modern 8-room house, garage, large lot, near 28th and Vermont. Want city or country to $4000, clear, balance mortgage. Might consider vacant lot.

$7500. Close in, near 10th and Valencia. Want city or country to $3500, balance cash and mortgage.

F6580. L. A. DOLTON & CO.,
Broadway 4536. 600 Lankershim Bldg.

FOR EXCHANGE — WANT STOCK RANCH, SAN Diego county. One 5-room modern residence, rented, $3500; mortgage $1700; one 5-room modern residence, rented, $2500, mortgage $8000; both in Pomona, and one 7-room modern residence, corner, 60x174, Ontario, 2 blocks from business center. Assume to $6000, clear. Want clear. See Herta, CHAS. A. MASH CO., 618 Citizens National Bank Bldg.

FOR EXCHANGE—10-ROOM HOUSE, JUST OFF West Adams; fine neighborhood. Large corner. Overlooks one of the show places of the city. Price $11,500; mortgage $4000. Owner will take land for equity.

H. C. PARRETT, with
THOMAS D. CAMPBELL & CO.,
623 So. Hill st.
60373—PHONE—Broadway 3903.

FOR EXCHANGE—NEW, 6-ROOM BUNGALOW, located First and Mariposa, Wilshire district. 2 bedrooms, built-in features, hardwood floors, garage; corner lot, 43x140. Only built two months. Suits No. 5 E. HALES. Price $6000. Want city or beach lots. See E. HALES.

SECURITY HOME BUILDERS,
508 Union Oil Bldg. F6385, Broadway 2072.

FOR EXCHANGE—NEW, 6-ROOM BUNGALOW, residence at Pacific Beach, beautiful grounds, lake trees, palms, etc. Also $2000 one-fourth interest in 80 lots at Pacific Beach. Well located. Want Los Angeles residence property. Will assume small amount. $15,000. Fine residence property

Realty Liners.

FOR EXCHANGE— Lots.

FOR EXCHANGE—FINE RUSCH HOUSE, ... block to car. $16,000; will exchange ... Building Co., 600 Grand avenue. Main ... Sick.

FOR EXCHANGE—TWO LARGE, BEAUTIFUL ... Highland Park lots, near Pasadena ... Rich, desirable. Realty Trust Co., 336 ... Main 5974.

FOR EXCHANGE—I have a few choice ... acres, with full-bearing trees, ... Will exchange for income ... DENTIAL, farm AND RANCH PROPERTIES. ... Co., 126 South Broadway.

FOR EXCHANGE—Wanted—Lots in ... $2500 to $7000 ... Main 5974.

FOR EXCHANGE—CLEAR LOTS FOR ... model car. Please don't ... state in exchange. Address ... BRANCH OFFICE.

FOR EXCHANGE—WANT ACREAGE CLOSE ... $15,000 for survey ... STREET, 4-room ... clear, and another ... Address Mortgage ... MAN BLDG. PICO.

FOR EXCHANGE—80-ft. ... 13-room modern ... and investment Co.'s store, ... to trade for lots in ... Address R. J. ... BRANCH OFFICE.

FOR EXCHANGE—4 SANTA ANA LOTS ... for house, from ... Address ... Main 2875.

FOR EXCHANGE—ACRES LOTS IN THE ... on part of Wilshire, $12,500 ... and 2 lots on Hobart ... with some. P. D. Baugh, ... Phone 10084. Holl...

FOR EXCHANGE—WELL LOCATED LOT, ... Want well located ... Address ... Main 2875.

FOR EXCHANGE—Lots in ... for ... Inc. M. M. DRINKWATER, ... CHAS. F. STOKES CO., 616 Grand ...

FOR EXCHANGE — $2000 LOT NEAR ... one, suitable for flats or ... Address owner, 1009 ... FRANKLIN, 714 Story Bldg. ...

FOR EXCHANGE — THREE LOTS, ... What have you? Write, ... 1872 S. Flower.

FOR EXCHANGE — WILL EXCHANGE ... lot in Beverly Glen on main road, ... or mountain property. ... Address owner, ... Main 2875.

FOR EXCHANGE—WANT BUNGALOW. ... Five lots in Eighth ... bearing ... in good district, ... to ... Edwards, 1015 ... Phone Broadway 1247.

FOR EXCHANGE — FOUR CLEAR LOTS ... SUNSET WILSHIRE ... Main 2875.

FOR EXCHANGE—30-FOOT CORNER ... Hollywood ... Main ... in city. F. H. ... Main 2875.

FOR EXCHANGE—REAL BEACH LOT ... to Angeles ... Address ... Main 2875.

FOR EXCHANGE—SOME GOOD LOTS ... to fix up some ... or possess ... Address owner, Pasadena.

FOR EXCHANGE—MY EQUITY OF ... Riverside, $2000, ... clear lot. 1306 ORANGE ...

FOR EXCHANGE— Suburban Property.

FOR EXCHANGE—BY OWNER, 68 ... Bank Bldg. ... equity; Alhambra home; ... $2000 equity; 8 acre ... city.

FOR EXCHANGE—5 acre Colusby ... or near-by. ... $2,500 equity. 50 acres, Buena ... unimproved ... $4000—suburbs, Alhambra. ... or northern.

FOR EXCHANGE— HAVE A CLEAR LOT.

80x198, 12 full bearing orange ... at Monrovia. ... Price $1250. ... Main 08. Land Department. GERMAIN SEED & ... 421 S. Main St.

FOR EXCHANGE— 10 ACRES AT MONTEREAL PARK, ... BETWEEN PASADENA AND ... 5 acres improved with 2-year-old ... three-room house, ... Will exchange ... Call owner at 549 ... city property to value ... Address owner, ... 1000 Grand ...

FOR EXCHANGE—$4000, IN RAILWAY ... and investment Co.'s ... to trade for lot in ... some one. Address ... BRANCH OFFICE.

FOR EXCHANGE—4 SANTA ANA LOTS ... for house, from ... Address owner, ... Main 2875.

FOR EXCHANGE—ACRES LOTS IN THE ... on part of Wilshire, $12,500 ... and 2 lots on Hobart ... with some. P. D. Baugh, with ... Phone 10084. Holl...

FOR EXCHANGE—WELL LOCATED LOT, ... Want well located ... Address ... Main 2875.

FOR EXCHANGE—Lots in ... for ... Inc. M. M. DRINKWATER, ... CHAS. F. STOKES CO., 616 Grand ...

FOR EXCHANGE — $2000 LOT NEAR ... one, suitable for flats or ... Address owner, ... FRANKLIN, 714 Story Bldg. ...

FOR EXCHANGE — THREE LOTS, ... What have you? Write, don't call. ... 1872 S. Flower.

FOR EXCHANGE — WILL EXCHANGE ... lot in Beverly Glen on main road, ... or mountain property. ... Address owner, ... Main 2875.

FOR EXCHANGE—WANT BUNGALOW. ... Five lots in Eighth ... bearing ... in good district, ... to ... Edwards, 1015 ... Phone Broadway 1247.

FOR EXCHANGE — FOUR CLEAR LOTS ... SUNSET WILSHIRE ... Main 2875.

FOR EXCHANGE—30-FOOT CORNER ... Hollywood ... Main ... in city. F. H. ... Main 2875.

FOR EXCHANGE—REAL BEACH LOT ... to Angeles ... Address ... Main 2875.

FOR EXCHANGE—SOME GOOD LOTS ... to fix up some ... or possess ... Address owner, Pasadena.

FOR EXCHANGE—MY EQUITY OF ... Riverside, $2000, ... clear lot. 1306 ORANGE ...

FOR EXCHANGE— Suburban Property.

FOR EXCHANGE—BY OWNER, 68 ... Bank Bldg. ... equity; Alhambra home; ... $2000 equity; 8 acre ... city.

FOR EXCHANGE—5 acre Colusby ... or near-by. ... $2,500 equity. 50 acres, Buena ... unimproved ... $4000—suburbs, Alhambra. ... or northern.

FOR EXCHANGE— HAVE A CLEAR LOT.

80x198, 12 full bearing orange ... at Monrovia. ... Price $1250. ... Main 08. Land Department. GERMAIN SEED & ... 421 S. Main St.

FOR EXCHANGE— 10 ACRES AT MONTEREAL PARK, ... BETWEEN PASADENA AND ... 5 acres improved with 2-year-old ... three-room house, ... Will exchange ... Call owner at 549 ... city property to value ... Address owner, ... 1000 Grand ...

FOR EXCHANGE—$4000, IN RAILWAY ... and investment Co.'s ... to trade for lot in ... some one. Address R. J.

Realty Liners.

FOR EXCHANGE—
Eastern and Northern Property.

FOR EXCHANGE—
$4000—Clear, two frame houses, Kansas City, Kansas.
$4500—Fine improved 160 acres, Wisconsin.
$5000—5 fine lots, Alhambra, want 8t, Louis.
$6000—80 acre improved Arkansas farm.
$8000—80-acre irrigated farm, Ft. Morgan, Colo., part alfalfa.
$10,000—70-acre well improved farm, Atchison county, Kansas.
$10,000—Clear, 400-acre well improved place near Colorado Springs; 25,000 feet of barn space, also $400 acres leased from State for 5 cents per acre, all under fence. A fine stock proposition.
$12,000—Clear, 94-acre well improved farm, Missouri county, Ohio.
$18,000—Clear. Fine 30-acre apple orchard, Utah.
$16,000—Mortgage $6000. 280-acre farm, Dallas county, Missouri.
$17,000—340-acre Indiana farm.
$17,000—Mortgage $7000. Two strictly modern 8-room houses, Pasadena, each house valued at $8500; mortgage on each $3500. Want clear Eastern for one or both.
$24,000—240 acres, Cass county, Missouri.
$50,000—Clear. Highly improved 160 acres, Inyo county. Want Orange county, same value.
$70,000—Clear, 3600 acres, all steam plow land, S. W. Kansas. Want S. California and assume $40,000.
J. A. KING, Room 1, Iron Block, Riverside, California.

FOR EXCHANGE—

ATTENTION!
EASTERN FOR CALIFORNIA.
SUNNYSIDE FARM.

255 acres of highly improved farm land 2½ miles from good town in Minnesota. It is a fine grain and stock farm, being watered and fenced. Situated in south-ern border. The buildings consist of a good 8-room house, also house for hired man. Large barn, granary, implement shed, hog pen, sheep house, also 120-ton silo. Price $40,000. Want good orange grove or alfalfa ranch. Owners only. Please give full description and location in first letter.

DAVIS & GOETZ,
401-2 Story Bldg., Los Angeles.

FOR EXCHANGE—
Colorado—Delta residence.
Michigan—Adrian business property.
Missouri—320 acres subdivided and residence, Kansas City.
New Jersey—30 lots, Trenton.
Ohio—2 acres with modern residence, Oberlin.
Oklahoma—Residence and lot, Enid.
Texas—Farm, near Fort Worth.
Wyoming—160-acre ranch.
Want Los Angeles and Northern California.
CALIFORNIA. What have you?
SEE US FIRST
D. H. MAUERHAN,
422 Central Bldg.,
Corner 6th and Main streets.

FOR EXCHANGE—
$10,000—Clear, 160 acres, Fresno.
$40000—Clear, 160 acres, Washington.
$40000—Clear, 160 acres, Kansas.
$40000—Clear, 160 acres, Texas.
$40000—Clear, 80 acres, Imperial Valley.
$40000—Clear, 40 Acres, Perris Valley.
$10,000—Clear, 100 beach lots.
$10,000—Clear, 160 acres, Fresno.
$1000—Clear, 5 acres, Riverside.
$500—Clear lot in Del Rey.
Will pay cash or all for Los Angeles or eastern, would assume, might add cash. J. T. PETERS, 619 H. W. Hellman Bldg.

FOR EXCHANGE—WE ARE RIGHT FROM THE beautiful Rogue River Valley, Southern Oregon, and familiar with every property there; we have fine orchards, stock ranches, farms and income for sale or exchange.

Also good Eastern for exchange. We have inquiries for orange and lemon groves for Eastern property, or will buy.
MacLACHIE-HOY REALTY CO.,
F7320. 625 Consolidated Realty Co. Bldg.

FOR EXCHANGE—
SPLENDID LOUISIANA PLANTATION, 220 ACRES LEVEL, RICH BLACK SOIL, FOR GOOD LOS ANGELES. PRICE $11,000. WILL GUARANTEE $4000 LOAN OR ASSUME. H. L. CLARKE, OWNER, 10745 AND MAIN 9040. NO. 405 S. HILL ST.

FOR EXCHANGE—

EASTERN FOR CALIFORNIA.
600 ACRES RED RIVER VALLEY.

200 acres in crops, 200 acres prairie, on lot; 200 acres timber, fully irrigated. Price $60 per acre. Mortgage $40000. Will exchange for fruit or alfalfa. Submit offer. Give full and complete description first letter. Owners only.

DAVIS & GOETZ,
401-2 Story Bldg., Los Angeles.

FOR EXCHANGE—GENTLEMAN'S HOME PLACE of 50 acres, two and hour ride from San Francisco; 25 acres in vineyard and walnuts. Large, modern residence with beautiful grounds. Furniture, stock, tools and seven-passenger Packard automobile, all included. Owner's interests wanda $50,000. Price $45,000. Will consider trade. Submit offer.
HOWARD C. THE MOYER-LONG CO. A4366.
1011-15 Trust and Savings Bldg., Sixth and Spring.

FOR EXCHANGE—80-ROOM HOTEL WITH EIGHT stores on first floor. Cafeteria, billiard hall, drug store, in new brick building, steel construction. Located in OKLAHOMA CITY. Price $150,000, mortgage $41,000. Wants large tract of land sited for subdivision, San Joaquin valley or Northeast Sacramento preferred.
See ANDERSON, with
DAVIS & GOETZ,
401-402 Story Bldg.

FOR EXCHANGE—
We have property to exchange in
Colorado.
Oregon.
Washington.
Nebraska.
and all principal producing counties of California. Write FERE INVESTMENT COMPANY, INTERSTATE REAL ESTATE AND EXCHANGE, Fort Bldg., San Pedro, Calif.

FOR EXCHANGE—
1000 acres in Haskill county, Kansas, A-1, rich loam, no hardpan or alkali, $40,000, clear. Want southern California. What have you?
SEE US FIRST
D. H. MAUERHAN,
422 Central Bldg.,
Corner 6th and Main streets. Main 5077

FOR EXCHANGE—DENVER, COLORADO, INCOME 8-room modern, two stories, ground brick, oak finish, up-to-date; $2500. Also 2 flats, 6 rooms each, 3 apartments, 6 rooms each, 36-room, fine income property. Price $14,000, clear. Will exchange any of these for Los Angeles and assume. CONNELLY, 113 Chamber Commerce.

FOR EXCHANGE—320 ACRES IN LOGAN COUNTY, Kansas. Laid level and best of soil; all in cultivation; new 2-story residence, large barn. Price $9000; mortgage $1000, 6 per cent. Want city or country. Will assume.
80 acre in Nebraska close to railroad station, level, good soil for alfalfa; new to blue grass. Price $2000, clear. Will assume city or country.
W. L. CARTER, 482 Byrne Bldg.

FOR EXCHANGE—A 9-ACRE ORANGE GROVE, 10-minute walk from center of Covina, 4 acres Valencias, and 5 acres navels. House, barn, fine shade trees and flowers. Owner wants farm in Central Illinois, or will take good property in Los Angeles. Price $18,000, mortgage $8500. Will exchange and assume the amount.
COVINA REALTY COMPANY, Covina, Cal.

FOR EXCHANGE—SEVEN-ROOM MODERN HOUSE on a corner, semi-business property in Vancouver, Washington. Clear. Want clear Los Angeles property. Will assume $2500.
F1316. Exchange Dept. Main 9024.
LONG BEACH IMPROVEMENT CO.,
504 L. A. Inv. Bldg.

FOR EXCHANGE—10-ROOM RESIDENCE, BOSTON block, located Jefferies tract; $75 per month. Price $16,000. Mortgage $4000. Will take any property here and assume. See R. H. Rogers, Exchange Manager, CALIFORNIA INVESTMENT CORPORATION, 424-426 Central Bldg. Broadway 2568. F7084.

FOR EXCHANGE—CITY OF DENVER MODERN 5-room bungalow, rent $22.50; $3000, clear, and $2000 cash for home Los Angeles. Modern 9-room house, 2 lots, $5000, clear, and cash for home in San Diego or Los Angeles; main 5991. THOMAS & DENNISON, 706 California Bldg.

FOR EXCHANGE—CLEAR REALTY IN ILLINOIS, Ohio, Washington, Texas, Oklahoma, Nevada and California for Los Angeles bungalow. Will assume your mortgage and give you good value for your equity. CHAS. R. PRICE, 628 Story Bldg.

FOR EXCHANGE—TEN-ACRE SUBDIVISION AD-joining the city of Stockton, sixty lots, twelve of which have recently been sold. Will sell or exchange for Pasadena, Los Angeles or San Diego. Value $6000. 709 MERCHANTS TRUST BLDG. Phone A4128.

FOR EXCHANGE—WANT CINCINNATI, CHICAGO or St. Louis for good L. A. income and residence property. Call owner, 21776, mornings, 1620 S. ARLINGTON.

FOR EXCHANGE—I DISCOVERED A BOOSIER who is going back and will trade clear property here at bank valuation. Sounds like a fairy tale, don't it? Make me prove it.
A. H. BAILEY, 522 Hollingsworth Bldg.
Main 480. 6th and Hill. F7340.

FOR EXCHANGE—160 ACRES, CLEAR, CANADA, for acreage or house and lot. A. B. HITCHEY, Sawtelle.

FOR EXCHANGE—160 ACRES IN SOUTHERN NEBRASKA, all under cultivation; $100 per acre; will take stock of goods or city residence. Client here to make quick deal. O. R. WEBB & SONS, Gardena, Cal.

FOR EXCHANGE—I HAVE PARTIES OWNING LOS Angeles property, going back East. Will exchange and assume small mortgage. Call 315 SECURITY BLDG.

FOR EXCHANGE—5-ROOM HOUSE IN LOS Angeles, value $6000; rents $40; exchange for Oakland income or good vacant. Address X, box 221, TIMES OFFICE.

FOR EXCHANGE—WHAT WILL YOU TRADE FOR 10 to 40 acre fruit or subdivision land at Alhambra, worth $200 per acre? Phone Wilshire 2162. Address 1000 INGRAHAM ST.

FOR EXCHANGE—WANT $5,000. CAL. FOR $15,000 Newark (N. J.) house; won't assume. C. M. CALDWELL CO., 615 Trust and Sav. Bldg. F5025. Main 1197.

FOR EXCHANGE — ALABAMA PLANTATION, 60 acres, clear, and improved, near Mobile. Trade for Los Angeles home. Owner, quick. Address 2, box 1, TIMES OFFICE.
PLANTATION.

FOR EXCHANGE—WANTED, OFFER US YOUR EASTern for local, good properties to submit. CARTER-ALEXANDER CO., 525 Lissner Bldg.

FOR EXCHANGE—20-ACRE BEARING APPLE ORchards, near Chehalis; value $15,000 equity; want Southern California; will assume. C. GROSSECK, 452½ S. Broadway. Both phones.

FOR EXCHANGE—EITHER WAY, BETWEEN HERE and San Francisco and Bay cities. My specialty for years. G. SOLL, 629 Citizens' National Bank Bldg.

FOR EXCHANGE—1801 WEST 20TH, 6-ROOM, equity $2250, worth $3500, for Zanesville, O. F. H. BERLEMAN, 625 Mason Bldg.

FOR EXCHANGE—
Eastern and Northern Property.

FOR EXCHANGE—

EASTERN FOR CALIFORNIA.

Three sections Morton county, North Dakota. One mile from town of Timmen, on Northern Pacific Railroad. 1791—71 acres, $25 per acre. Mortgage $16,000. Half due 1918, half 1923. 7 per cent. Will exchange for alfalfa land and assume. OWNERS submit, giving legal description first letter.

DAVIS & GOETZ,
401-2 Story Bldg., Los Angeles.

FOR EXCHANGE—APARTMENT HOUSE WITH 12 apartments, located at Boise, Idaho (capital of State.) Modern in every way; owner must seek another climate. Will trade for good income property in Los Angeles or Long Beach. Owner's equity, $20,000. will assume mortgage if necessary. Write THE WEST REALTY EXCHANGE, P. O. box 72, Boise, Idaho.

FOR EXCHANGE—
Sonoma County, 14-acre fruit ranch, $9000.
Sonoma county, 120-acre fruit ranch, $25,000.
Want L. A., suburbs or So. Calif.
G. ZOLL, 629 Citizens' Nat. Bank Bldg.

FOR EXCHANGE — WANT SAN FRANCISCO OR Bay, fine residence, for small southwest residence, $12,500, clear. Also for $8000 residence, Osceola. G. ZOLL, 629 Citizens' National Bank Bldg.

FOR EXCHANGE—I HAVE $1000 CASH AND 160 acres, Michigan, fruit land, near Muskegon, for 8-room home. Address D, box 219, TIMES BRANCH OFFICE.

FOR EXCHANGE — WHAT HAVE YOU WORTH $2500 to exchange for my 10 acres of good soil in a fine neighborhood, just northwest of Seattle? Address X, box 82, TIMES OFFICE.

FOR EXCHANGE—60 ACRES APPLE AND PEAR orchard, near Medford, Or. Buildings, stock and all go with place. Exchange for California income or $20,000. We are exclusive agents here. Agents submit. 617 LAUGHLIN BLDG.

FOR EXCHANGE—WANT CALIFORNIA LAND OR hotel for Colorado ranch and residence to $15,000. Address C, box 527, TIMES BRANCH OFFICE.

FOR EXCHANGE — 400 ACRES GOOD KANSAS land, improved, value $16,000; clear. Want good California land; owners only. C. GROESBECK, 452½ S. Broadway. Both phones.

FOR EXCHANGE—WANT NEW YORK CITY TO $10,000 OR $15,000. FOR BEAUTIFUL RESIdence valued $16,500. Act quick. J. C. NASH, 916 Story Bldg.

FOR EXCHANGE—NEW, MODERN, 5-ROOM BUNgalow, 2 lots 45x242. Want small farm or small country store with some ground, east. 506 S. MARENGO AVE., West Alhambra, Cal.

FOR EXCHANGE — GOOD 10-ACRE ORANGE grove, San Fernando. Price $15,000, mortgage $8500. Want town farm. FORD & BENNETT, 504 San Fernando Bldg. Main 7197. F4849.

FOR EXCHANGE — GOOD, CLEAR COLORADO land, Washington county. Want residence to $9000. Will pay half cash, half land. CHAS. F STORES CO., 616 Grant Bldg.

FOR EXCHANGE—$6200 EQUITY IN BUNGALOW on Hobart boulevard and one in Alhambra for St. Francis estate. Address D, box 872, TIMES BRANCH OFFICE.

FOR EXCHANGE—160 ACRES APPLE LAND, OREgon, clear, and improved, near Medford. Trade for modern home. Owner, quick. Address 2, box 1, TIMES OFFICE.

FOR EXCHANGE—HOUSE AND 11 LOTS, MANSfield, Ohio, $3000, clear; want Los Angeles or vicinity. Address X, box 141, TIMES OFFICE.

FOR EXCHANGE—FOR LOS ANGELES OR LOWER California property, lots in Boston, Mass., or Hanford, N. Equity $3900. Address S, box 135, TIMES OFFICE.

FOR EXCHANGE—HAVE OAKLAND AND BERKEley property for Los Angeles. Will assume. Address C, box 488, TIMES BRANCH OFFICE.

FOR EXCHANGE—5-ROOM BRICK IN FINE CONdition, $3700, for equal value in Los Angeles. Jo quick. 208 15TH ST., Denver, Colo.

FOR EXCHANGE—HAVE TWO CLEAR LOTS AT Bonner Springs, Kansas, 16 miles west of Kansas City, on the U. P., value $600. Want automobile or what have you. HENDERSON REALTY CO., 305 Central Ave., South 871.

FOR EXCHANGE—EASTERN KANSAS FARM, 160 acres, well improved price $10,000. Want 5 or 10-acre fruit ranch near Los Angeles. BLACK & COMPANY, 325 Consolidated Realty Bldg.

FOR EXCHANGE—CHICAGO PROPERTY.
$59,000—Have 23 acres, South Chicago, unincumbered. Will trade for city or country.
CRICHTON SMITH,
201-2 Currier Bldg.

FOR EXCHANGE—A GOOD PROPOSITION, MINneapolis for Los Angeles. Owners only. Save you commission. Address Z, box 141, TIMES OFFICE.

FOR EXCHANGE—OIL CITY (PA.) INCOME PROPerty, $31,000; guarantee $13,000 loan. Will trade for So. Cal. C. M. CALDWELL CO., 615 Trust and Sav. Bldg. F5525. Main 1197.

FOR EXCHANGE—$5000 CLEAR, RESIDENCE AND $16,000 flat property. Des Moines, Iowa. Want Los Angeles. W. E. STOCKWELL, 304 Grant Bldg. A1952.

FOR EXCHANGE—BOSTON PROPERTY WANTED, residence or flats; $40,000 equity. Have $6000, 200, fine location, Pasadena; cash value $7000. Address A, box 161, TIMES OFFICE.

FOR EXCHANGE — GOOD MODERN RESIDENCE, southeast, value $5500. I want Oakland. C. GROESBECK, 452½ S. Broadway. Both phones.

FOR EXCHANGE—FOR CHATTANOOGA, TENNESsee property, modern bungalow. 1661 MALTMAN AVE. Wilshire 4572

FOR EXCHANGE—FOR FLAT BUILDING, 87 ACRES in best corn country in Indiana. Address G. W. CURRAN, 4341 S. Grand ave.

FOR EXCHANGE—
Real Estate Miscellaneous.

FOR EXCHANGE—WILL EXCHANGE RELINquishment of 320 acres choice land in the water area in Antelope Valley; east of Lancaster and Palmdale, on good wagon road. Want house of 6 or 7 rooms or an improved ranch. Room 311 CENTRAL BLDG.

FOR EXCHANGE—OR SALE—GOING NORTH, MY equity of $750 in a 5-room modern bungalow, for a lot of equal value; has sidewalks, curbs, gas, electricity, 1½ blocks from car line, 20 minutes out; price $1600, M65. M. E. DEMOREST, 1029 E. Eighth st. Main 8891.

FOR EXCHANGE—WANT NORTH, SOUTH, EAST, west; we will exchange your property.
J. N. GILLS & CO.,
202 Story Bldg.

FOR EXCHANGE—HEADQUARTERS. WE MATCH any exchange, anywhere. It costs nothing to list, us make you an attractive offer for your property. THE REAL ESTATE EXCHANGE, 407 Chamber of Commerce.

FOR EXCHANGE — HAVE SEVERAL GOOD, WELL located lots; trade here; am changing residence and would exchange for good northern; will consider Idaho. Address C, box 312, TIMES BRANCH OFFICE.

FOR EXCHANGE—WE CAN EXCHANGE YOUR property.
EASTERN INVESTMENT CO.,
806 O. T. Johnson Bldg., 4th and Broadway.

FOR EXCHANGE — WANTED TO BUY HOUSE and lot for home, will assume mortgage and turn in manufacturing stock, $1200 to $5000. Owner only. P. O. BOX 1292.

FOR EXCHANGE—WANT GROCERY STORE. WILL give beautiful home or 20 acres choice land, Ontario, or both, for store and residence here. GENERAL REALTY COMPANY, 224 Crense Bldg., 124 West 6th st. Phones—61851, Main 4552.

FOR EXCHANGE—10 ACRES AT LONG BEACH, price $20,000; want Kansas land to $10,000, $2000 cash, balance easy. P.O. BOX 835, Long Beach, Cal.

FOR EXCHANGE — CITY AND COUNTRY PROPerty, all sizes and prices. Bring in your property. May have just what you want. HIGGINS & BELLINGTON.

FOR EXCHANGE—I WANT NEW YORK CITY, $10,000 to $15,000. Must have full details. Address J. C. NASH, 916 Story Bldg. 6712.

FOR EXCHANGE—OR SALE—FOUR LOTS WITH 7-room, two-story house, clear. Value $5000. Want cash or other income. See property Monday. 3761 HARVARD BLVD.

FOR EXCHANGE—WANT BUNGALOW AND WILL give good oil stock as first payment. Address B, box 850, TIMES BRANCH OFFICE.

FOR EXCHANGE—$50 SHARES R. H. REDPATH Building Company for equity in lot or house. Address X, box 24, TIMES OFFICE.

FOR EXCHANGE—80 ACRES IN LOS VEGAS unimproved, valuable, value $900. $50 DOWN 67, San Pedro, Cal.

FOR EXCHANGE—GOOD RESIDENCE PROPERTY for ranch. OWNER, 914 E. 52nd st.

FOR EXCHANGE—OWNERS, LIST YOUR PROPerty, eastern, northern, anywhere, large or small. BATTRAY CO., Long Beach.

FOR EXCHANGE — ONE OF THE PAYING GROCERies in Long Beach, worth $3800, (for alfalfa or walnut ranch; will assume $5 ELM, Long Beach.

FOR EXCHANGE—$70,000 BUSINESS INCOME property. Will take half in trade. Inland. LEVITT, 704 O. T. Johnson Bldg.

FOR EXCHANGE—WANTED—SMALL ACREAGE for $2000 equity in very fine, modern, 6-room bungalow, price $4250. E. FLORCKEN, 709 South Hill.

FOR EXCHANGE — EASTERN FOR CALIFORNIA. Exchanges our specialty. Per quick action see LEVITT, 704 O. T. Johnson Bldg.

FOR EXCHANGE—STORE BUILDING IN COLOrado, 140 acres in Virginia, clear. Price $4500. Address A, box 87, TIMES OFFICE.

FOR EXCHANGE—APARTMENT BUILDING COMpletely furnished, 18 suites, $16,000; clear. Want ranch or alfalfa land. No agents. C. GROSSECK, 452½ S. Broadway. Both phones.

FOR EXCHANGE—
I have some trust deeds to trade for city lots. Address B, box 858, TIMES BRANCH OFFICE.

FOR EXCHANGE—160-ACRE IMPROVED RANCH, 3 miles from good town; near L. A.; good house, 12 h.p. pumping plant, plenty water; $8000 clear. What have you? See BECKER, 452½ S. Broadway.

FOR EXCHANGE—
Real Estate Miscellaneous.

FOR EXCHANGE—
EXCHANGES OF MERIT.
Our Exchange Department refuses to handle any trades that are in any way of color, or inflated.
We clean up every offering listed and guarantee the truth of all our representations.
The following properties are offered either separately or as a whole.
Submit your offerings and we will have our client pass on them at once.
We have no time to waste on wild-cat propositions. We know values in California, and will consider only good properties.
For any of the following properties we will accept Los Angeles, Long Beach or Pasadena income, or approved country properties.

$12,000—Mortgage $2500. Equity $9500. Inglewood City.
A whole city block, surrounded by four streets; contains 16 bungalow lots; improved with good 7-room house and barn; also a splendid tennis and basketball court; all fenced; nearly all covered with thrifty fruit trees 4 to 7 years old. This property would make a perfect suburban home or could be sold in lots as described above. Only two blocks from High School; about five blocks from public school, and five blocks from First National Bank.

$2400—Clear. 90x120 ft. East side of Moneta ave., between 90th and 91st streets.
Cash and sidewalks to be paid for.

$1500—Clear. N.W. corner 91st st. and Main st. 45x131. Unimproved, except street work done and paid for.

$1200—Clear. Inside lot. 45x131. West side of Main st., between 90th and 91st. Street work done and paid for.

$5000—Clear. Lot 60x160, west side Highland ave., near Florence, Inglewood. Sidewalks, curbs and street paved. Street work paid for.
Street car before the lot.
This lot is suitable for very high-class apartment house and is very advantageously located for that purpose.

$4000—Trust deed $2000. Equity $2000.
This is a choice house, but would be very desirable for family of moderate means to occupy one apartment and rent the other rooms for its income.

$4000—Clear.
160 acres in Victor Valley. Land level, located on [illegible] properties being improved with orchards.

See our Exchange Department for city properties for country, or country properties for city—only guaranteed and certified listings.
THE ALFRED E. GWYNN CO.,
Guaranteed Exchanges,
649 S. Spring Bldg.
60150; Main 1273.

FOR EXCHANGE—MISCELLANEOUS.
Ideal suburban home, with good income, near Covina. 5½ acres full bearing oranges, domestic fruits, good water conditions. Modern home, ex-room bungalow, hardwood floors, furnace heat, complete set of outbuildings, cement walks, drives, lawns and shade trees. Fine soil. $15,000, clear. Want Los Angeles residence to $7000; balance to suit, or income and will assume to $5000.

10 acres full bearing orange grove at Covina, high state of cultivation, fine soil, water system, half-house, barn, chicken-houses, etc. 20 shares water. $4,000. Want Los Angeles, or beach income, or improved alfalfa ranch.

10 acres improved Riverside alfalfa ranch. A-1 water, complete set of buildings, $1000, clear. Also 5½ acres full bearing orange grove. $5000, clear. Will exchange for city.

18-acre alfalfa ranch, near Artesia, seven-room, modern house, good outbuildings and water conditions. Want alfalfa ranch from $10,000 to $15,000. Must be high altitude. Will consider Artesia.

36-acre improved San Fernando bearing fruit and alfalfa. $22,000. Want Los Angeles property.

Harbor property, Terminal Island, near deep water wharfage and railroad trackage. $14,000. Income $1167 per month.

Six-room, strictly modern bungalow, East Adams, built-in features, hardwood floors. $4000. Want small close-in, improved acreage.

Two-story, 15-room, modern, Whittier home, fine surroundings. $4000, clear. Want improved acreage.

$300,000, choice Washington, D. C., income. Want clear Los Angeles or southern California.

See R. B. KNOWLES, with
THE G. H. A. GOODWIN COMPANY,
502-3 Central Bldg., 6th and Main.

FOR EXCHANGE—
Have 40-acre ranch at Garden Grove for city property. Will trade with or without daily stock. Price $30,000.
Want bungalow anywhere on 5-cent carfare for 5-acre fruit and chicken ranch. Price $3800.
Have $7000 for equal value in Los Angeles or part of land close to San Diego.
Have flat apartment-house and lots at Ocean Park, value $2000, for good alfalfa ranch.
Want good apartment lot up to $5000 for clear 6-room residence in Westlake district.
Have income property in Rochester, N. Y., price $20,000. Will assume or trade.
Have business corner on Vernon avenue, price $8000, for small fruit ranch close in.
Have good 7-room house, Los Angeles, price $14,000, mortgage $6000. Want Los Angeles income.
Want city residence for 7 lots on Lucile avenue. Price $10,000, all clear.
Want apartment or any good Los Angeles income for ranch at Orange, Calif., 40 acres peaches, 20 acres alfalfa; well equipped. This is one of the best on our list.
See MR. TIPPETT, with
GILBERT-KIRBY CO.,
507 Van Nuys Bldg. Main 5243.
F3511.

FOR EXCHANGE—
$4000—SAN BERNARDINO COUNTY, 80 acres raw land, all tillable; lays right to irrigate; can subdivide rock and brush; adjoins tracts, and developed orange lands of Fontana Company. Want city, suburban or beach.

$4000 to $10,000 CLEAR, LANKERSHIM, two story; improved acre tracts with good buildings, stocked with chickens, cows, horses, farm and electric car. Assume on a small flat building.

$25,000, CLEAR—ANAHEIM district, 10 acres full bearing orange grove, close to railroad depot. Trade for well located flat or apartment building and assume.
JAMES MENZIES,
232 Byrne Block.

FOR EXCHANGE—
Bungalow on Gramercy north of 4th, value $7000, clear. Will trade for good lot in this district and take back mortgage.

Premier "Six," 7-passenger, fine condition. Will trade for good property and assume.

15-acre peach orchard, modern bungalow, outbuildings, etc.; orchard just coming into bearing. Fine location Way, near Van Nuys. $16,000 equity, or Mortgage $9000. Will trade for Los Angeles houses or lots.
H. G. HOLABIRD & CO.,
F4692. 1036 Union Oil Bldg.
Broadway 1995.

FOR EXCHANGE—
9-room house, paved street, two blocks Pasadena business center; 6 rooms, 3 baths; bank value $7000. Exchange equity $3000.

6-room house, paved street, Pasadena, lot 52x167, worth $2800. Exchange equity $1700.

Fine 50x150 Riverside city corner lot on street-car line. Worth $1000. Exchange equity $600.

Will exchange at big sacrifice, together or separately, city or suburban property. Deal direct with owner. Submit full particulars. Address B, box 585, TIMES BRANCH OFFICE.

FOR EXCHANGE—
INVESTIGATE THIS.
Controlling interest in one of the very best manufacturing concerns in this city. Assets $50,000; doing profitable business of over $400,000 per annum; two-thirds of the capital stock, presidency and management at good salary goes. Established for years. Bank reference and strictest investigation allowed. Value $30,000. Ill-health causes change. Will consider real estate.
HORACE G. HAMILTON CO.,
546 Title Insurance Bldg.

FOR EXCHANGE—
Have following equities: $1600 in valuable close-in Pasadena rental property.
$940 in 6-room rental Pasadena home. Also $900 in fine Riverside city corner lot. Will sacrifice these values, or trade for real estate, property, good stocks or anything of value. Address D, box 522, TIMES BRANCH OFFICE.

FOR EXCHANGE—
DO YOU WANT A HOUSE?
DO YOU WANT A LOT?
DO YOU WANT A RANCH?
DO YOU WANT AN EXCHANGE?
Come in and tell us your wants. We can save you time and money. See MR. BROWNRIDGE, B. & B. REALTY CO., 415-416 Van Nuys Bldg.

FOR EXCHANGE—
If you wish to exchange your property
see HOME REALTY CO., 231 I. W. Hellman Bldg. Main 2416, F7282.

FOR EXCHANGE—SEVERAL PIECES OF CLEAR L. A. property, amounting to $40,000, for a larger piece of L. A. and assume. GEORGE W. PALMER, 508 Hollingsworth Bldg. A1019; Main 8567.

FOR EXCHANGE—THAT HOUSE OF YOURS, WILL some be worth much more than it is right now. Why not trade it for the very best Harmosa Beach lots, increasing in value about 20 per cent, yearly? Let us show you. CORTELYOU, 342-351 or Main 3521.

FOR EXCHANGE—TWO-STORY BRICK BUSINESS block, Glendale, best location. Good income, $20,000. Want alfalfa land or improved alfalfa ranch. Prefer Chino. No agents. J. R. LOCKWOOD, 324 Title Ins. Bldg.

FOR EXCHANGE—ASK US ABOUT PROPERTY FOR exchange. Our lists are extensive and we can be of service to you.
LOS ANGELES INVESTMENT COMPANY,
Broadway at Eighth.

FOR EXCHANGE—5-ACRE RANCH FOR HOUSE and lot. Price $2500, mortgage of $1000. Phone WEST 2497.

FOR EXCHANGE—CLEAR, A PRODUCING, INCOME paying oil property. Producing wells, fully equipped power houses, employees' quarters, tanks, etc. Patented land. No liner located property in the entire Coalinga field. Price $100,000. Want city property. See WHIPPLE, 310 Van Nuys Bldg.

FOR EXCHANGE — WANTED IMPROVED OR UNimproved ranch, income property or merchandise stock; will give clear Los Angeles acreage, lots or first mortgages, can handle small or large proposition. F2477. Main 1268. MR. KNAPP or MR. NEAL.

FOR EXCHANGE—LOT 46x118, AT 52ND PLACE, for a rooming house. Call SOUTH 5572.

FOR EXCHANGE—
Have you any city lots to trade for trust deeds? I have $1000 first trust deed, lower L. A. good house, 12 h.p. pumping plant, plenty water; $5000 clear. What have you? See BECKER, 452½ S. Broadway.

FOR EXCHANGE—
Real Estate Miscellaneous.

FOR EXCHANGE—
HERNANDO D. WOOD CO.
WANT EASTERN.
WANT EASTERN.
Submit what you have anywhere. You can get a good trade on any of these.

$4500—Cottage. Want eastern to $5000.
$4200—Bungalow. Want eastern to $3500.
$25,000—12 rooms. Want Texas to $16,000.
$15,000—Pasadena. Want Denver to $10,000.
$6000—Gramercy house for eastern to $10,000.
$5000—Pasadena house for eastern to $3000.
$4000—Glendale cottage for Maine or near.
$7,500—Modern home for Wisconsin.
GOOD RANCHES FOR EASTERN.
GOOD GROVES FOR EASTERN.
$50,000—Alfalfa ranch for eastern to $40,000.
$40,000—Alfalfa land for eastern to $25,000.
$25,000—Grove, Ontario, for eastern to $20,000.
$20,000—Grove, Arlington, for eastern to $20,000.
We have other homes and ranches that the owners will take eastern or Northern California. Why do you neglect submitting your property to us? Want property in every State.
Will Exchange Good Property Anywhere.
HERNANDO D. WOOD CO.,
412 Title Insurance Bldg., 5th and Spring.

FOR EXCHANGE—OR SALE—7000 BARGAINS.
Headquarters for Exchanges.
H. C. DECKER, 452½ S. Broadway.
8-room house, beach, ex. L. A. $7000
Fine property suburban town, wants city $7000
320 A. fine apple land, want city $200,000
store property, steady tenant, ex. lots, apts. $3000
10-rm. house, mod., large lot, ex. smaller $15,000
7-room cottage, 4 lots, ex. acreage, beach $5500
8-rm. bungalow, modern, ex. lots, acreage $5500
25 A. orange, walnuts, clear, ex. ranch $25,000
9-room house, beach, cor., ex. L. A. $6500
Santa Barbara, 5-room house, ex. L. A. $2700
5-room bungalow, modern, ex. apts. $3000
5 acres, cor., clear, ex. L. A. bungalow $3500
Pasadena cottage, mod., ex. Bourwood $3000
Fine home, west side, ex. Long Beach $14000
Fine home, west side, ex. Long Beach $14700
2000 feet, good frontage, ex. prop. $3000
3000 PLACES NOT ADVERTISED AT DECK'S
6-room house, Hollywood, ex. smaller $4500
8-room house, beach, corner, ex. L.A. $5500
$2500 equity in bungalow, ex. lots, apts. $2000
Store property, well located, ex. lots, etc. $3500
Modern bungalow, beautiful location, ex. L. A. $4700
New bungalow, Moneta ave., ex. higher ground $3500
160 acres, Modera co., ex. smaller near-by $3500
8-room house, Pasadena, modern, ex. smaller $5500
10-acre orange grove, ex. apt. property $20,000

FOR EXCHANGE—
WE HAVE TWO OF THE SWELLEST BUNGALOWS IN ONE OF THE MOST BEAUTIFUL SUBURBS OF LOS ANGELES, IN SOUTHERN CALIFORNIA, 25 MINUTES' RIDE ON CAR LINE TO TOWN. THEY ARE 5 ROOMS EACH. LOT 52x120 FEET. PRICE $3500 EACH. MORTGAGE $3700 EACH. WILL SELL ON SMALL PAYMENT DOWN AND MONTHLY INSTALLMENTS, OR WILL TRADE EITHER OR BOTH TOGETHER, FOR WHAT YOU HAVE. MIGHT CONSIDER A GOOD, 5-PASSENGER CAR IN PART PAYMENT OR TRADE. HERE'S A CHANCE TO GET SOMETHING FINE AT A BARGAIN, FOR WE CERTAINLY ARE GOING TO SELL OR TRADE. WILL CONSIDER CLEAR EASTERN FOR EQUITY. USUAL COURTESY TO AGENTS.
SEE
O. E. FARISH, PRESIDENT,
CALIFORNIA REALTY CORPORATION,
353 SOUTH HILL STREET.

FOR EXCHANGE—LOOK THESE UP:
$9000—Fine city shoe store, for rental property.
$7500—Beautiful new chalet, ALTADENA; want city.
$7500—9-room HUNTINGTON PARK; want smaller.
$4500—7-room home, MODJESKA PARK, for smaller.
$4000—Apartment lot and $2500 cash for bungalow.
$3000—Modern bungalow, GLASSELL PARK; want lots part.
BAUMAN, 332 Germain Bldg. A1791. Main 4139.

FOR EXCHANGE—FOR UNIMPROVED LAND, LOS Angeles, Wilshire district, 7-room modern residence; price $10,000. Pasadena, desirable close in property, $13,000. Total mortgage on both, $7000. Six Pasadena well located lots, one or all, $1200 to $2400 each, clear. Can borrow on these lots 60 per cent. Of course, if you want these prices are not the usual trading prices, but are cash values. I am the owner and desire unimproved land and will exchange at my value and put in some cash if necessary. I also own 10-acre orange grove where front conditions are of the best, which I would exchange for improved land and might pay cash for bargains for a hundred acres or more. Want improved land. Address BOX 85, Times Office, Pasadena.

FOR EXCHANGE—$12,000, EAST 18TH, CLOSE IN Wilton, well improved, mortgage $4500, $7000—2½ acres near Alhambra, all in orchard, earning good returns, and 4-room modern bungalow, mortgage $2000.
$11,000—10 acres near Van Nuys, improved with handsome 7-room bungalow; mortgage $4200.
$5000—Modern 6-room bungalow, Inglewood; mortgage $1500.
$2750—Sierra Madre, 6-room house, lot 50x180, all in orange; mortgage $1000.
Will exchange the above as a whole or separately for eastern city property and will assume.
WILKIE COLLINS,
B'way 68. 601 Trust & Sav. Bldg. B'way 6006.

FOR EXCHANGE—

$7500 HARDWARE STORE.
GOOD LOCATION IN LOS ANGELES.
WANT HOUSE OR RANCH.
UMSTEAD & ROBINSON,
O. T. JOHNSON BLDG.

FOR EXCHANGE—
500 acres, Washington, near Hatton, All under cultivation—no waste land. Pays good income on investment. Price $15,000. Clear for income Los Angeles and city.
Also two clear residence lots in fine neighborhood, Seattle, close in, on two car lines. Price $12,000, clear, for Los Angeles same value. Have several others, vacant and improved. See us at once.
W. E. EPPLEY, with
GILBERT-KIRBY CO.,
507 Van Nuys Bldg. Main 5243.
F4978.

FOR EXCHANGE—
207 Mercantile Place. B'way 1190.

FOR EXCHANGE—
WANT L. A. INVESTMENT STOCK.
We have for exchange several business property, also one or two bungalows that we can exchange for L. A. investment stock at $2 per share and give a good deal. See MR. ALLEN.
MANNING REALTY COMPANY,
710 Black Bldg., Fourth and Hill. Main 8307. 6606.

FOR EXCHANGE—I WANT A SMALL, NICELY improved ranch convenient to Los Ang

Realty Liners.

BUSINESS CHANCES— Of Many Kinds Unclassified.

S. KENNY & CO., 619 S. SPRING ST. (Entrance through Tajo Alley.) Offer the following good buys:

MEAT MARKET, $2000. A short distance from Broadway; good location; doing a family trade; $40 per week.

GARAGE FOR SALE, $1200. Only one and last located in the city; 30 cars per month to the right man; take it.

POOL ROOM, FINE LOCATION. Lease; 5 tables. $300.

SALOON FOR SALE. CHOICE LOCATION. A very profitable business; will bear closest investigation. Address by letter only.

AARON N. WING, Pomona.

472 Pacific Electric Bldg.

FOR SALE—GENERAL MERCHANDISE business now doing $40,000 business a year and has never paid less than $6000 a year; will invoice stock; will sell at 60 cents on the dollar; will take $15,000 cash, balance to suit; will not trade; reason for selling, going to New York and says sell. If you mean business and want a paying business, call at once. Address by letter only. This is a rare opportunity for a man to step into a business until established before buying. Address Y, box 242, TIMES BRANCH OFFICE.

FOR SALE—GENERAL MERCHANDISE store, 12 miles from city; $6000 stock; will invoice; will sell at 60 cents on the dollar; will take $3000 cash, balance to suit; will not trade; reason for selling, have other business; this is a rare opportunity for a man to step into a business until established before buying. Address Y, box 241, TIMES BRANCH OFFICE.

ALSO GENERAL MERCHANDISE COUNTRY, selling on account of death; will sell for a trade of land or clear property worth $10,000. FIRST-CLASS GENT'S FURNISHING STORE; a money-maker; will sell at a sacrifice; will take clear property worth $7000. For any of the above, see K. KENNY & CO., 619 S. SPRING ST. (Entrance through Tajo Alley.)

SPECIAL BUYS FOR MONDAY—

$1250—Cigar stand and confectionery; doing a good business; $40 per week; $750 cash, balance to suit.

$600—Picture theater, the best in the city; the money-maker; $100 cash, balance to suit.

$1000—Confectionery, cigars and soda; $40 per week; $500 cash, balance to suit.

$1000—Restaurant, seats 50; worth $1500; $500 cash, balance to suit.

$1500—Cigar store, established 6 years; $1000 cash, balance to suit.

$1000—Grocery, established 6 years; $500 cash, balance to suit.

$1000—Restaurant, guarantee $40 a week profit; $500 cash, balance to suit.

$1000—Grocery, absolutely the best in the city; $500 cash, balance to suit.

$1700—Cigar stand, W. Third st.; $1000 cash, balance to suit.

In addition to these cases we have a large list of other bargains; if you are in the market for a business, it almost pays you to call. BATTRAY & LEONARD, 327 Pacific Electric Bldg.

WANTED—OFFICE AND FINANCIAL MAN for established concern; manufacturing business; applicant must furnish $5000 cash; interview as to ability and character of applicant; will be required to purchase a substantial interest in business. Address by letter only, stating experience, etc., to

AARON N. WING, Pomona.

472 Pacific Electric Bldg.

FOR SALE—GENERAL MERCHANDISE business now doing $40,000 business a year and has never paid less than $6000 a year. Will invoice stock; will sell at 60 cents on the dollar; will take $15,000 cash, balance to suit; will not trade; reason for selling, going to New York and says sell. If you mean business and want a paying business, call at once. Address by letter only. This is a rare opportunity for a man to step into a business until established before buying. Address Y, box 242, TIMES BRANCH OFFICE.

ALSO GENERAL MERCHANDISE COUNTRY, selling on account of death; will sell for a trade of land or clear property worth $10,000. FIRST-CLASS GENT'S FURNISHING STORE; a money-maker; will sell at a sacrifice; will take clear property worth $7000. For any of the above, see K. KENNY & CO., 619 S. SPRING ST. (Entrance through Tajo Alley.)

SPECIAL BUYS FOR MONDAY—

$1250—Cigar stand and confectionery; doing a good business; $40 per week; $750 cash, balance to suit.

$600—Picture theater, the best in the city; the money-maker; $100 cash, balance to suit.

$1000—Confectionery, cigars and soda; $40 per week; $500 cash, balance to suit.

$1000—Restaurant, seats 50; worth $1500; $500 cash, balance to suit.

$1000—Cigar store, established 6 years; $1000 cash, balance to suit.

$1000—Grocery, established 6 years; $500 cash, balance to suit.

$1000—Restaurant, guarantee $40 a week profit; $500 cash, balance to suit.

$1000—Grocery, absolutely the best in the city; $500 cash, balance to suit.

$1700—Cigar stand, W. Third st.; $1000 cash, balance to suit.

In addition to these cases we have a large list of other bargains; if you are in the market for a business, it almost pays you to call. BATTRAY & LEONARD, 327 Pacific Electric Bldg.

WANTED—OFFICE AND FINANCIAL MAN for established concern; manufacturing business; applicant must furnish $5000 cash; interview as to ability and character of applicant; will be required to purchase a substantial interest in business. Address by letter only,

Realty Liners.

BUSINESS CHANCES—
Of Many Kinds Unclassified.

FINE OPENING FOR MEAT MARKET, LOW RENT, needed now. 1236 W. WASHINGTON.

FOR SALE—LUNCH COUNTER, GOOD LOCATION. CADILLAC, Second and S. Los Angeles sts.

MEAT MARKET, COMPLETE, FOR RENT IN A closer grocery. 120 S. AVE. 64.

FOR SALE—SMALL MATERNITY HOME HOSpital. 2700 S. VERMONT. West 1418.

FOR SALE—ONE OF THE BEST SALOONS IN the city. Investigation permissable. Inquire CIGAR STAND, 223 W. 7th st.

BEST LITTLE LUNCH COUNTER IN THE CITY. Sales $14 per day. $475; $275 cash, balance terms. 815 SOUTH OLIVE.

FOR SALE—ADVERTISING BUSINESS, EXTRA good proposition; price $600. 317 CHAMBER of COMMERCE BLDG.

FOR SALE—A RESTAURANT, DOING GOOD BUSIness; good location. See owner before buying 803 WEST PICO.

RESTAURANT FOR SALE. GOING EAST. CHEAP. 117 EAST 12TH ST.

FOR SALE—POOL AND BILLIARD, 4 TABLES, CIGAR stand, barber shop, close in. PHONE EAST 2040.

FOR SALE—GROCERY AND FIXTURES, GOOD PLACE of business. 831 W. FIFTH ST.

FOR SALE—BUILDING 25 TO 28 OR STORES. VON BERGEN, 827 Higgins Bldg.

$350 BUYS THE CREAMERY AND GROCERY AT 520 N. GRAND AVE.

FOR SALE—RESTAURANT. SEE OWNER AT 1455 SAN FERNANDO ST.

SNAP IF SOLD AT ONCE; CIGAR STAND, AT invoice. 1104½ N. MAIN.

BUSINESS CHANCES—
Wanted and Miscellaneous.

WANTED—BY YOUNG MARRIED MAN, OWNER of automobile, two years' experience in Los Angeles reality business; well known and of high standing, wants business opportunity that will pay at once and pay well; have a little money to invest but business must be A1, otherwise do not answer. Address A, box 964, TIMES BRANCH OFFICE.

WANTED—STOCK OF MERCHANDISE—HAVE cash and clear property that can guarantee loan of $2000 which I desire to use for half or a short time. If you want to sell your stock, call and see me. #7516. Exchange Dept. Main 9526. LONG BEACH IMPROVEMENT CO. 504 L. A. Inv. Bldg.

HAVE ONE TO FIVE THOUSAND DOLLARS TO invest in safe and profitable business. Have business experience. Must have full particulars by mail. Give what you have in confidence. No dreamers or schemers need reply. Address A, box 22, TIMES OFFICE.

WANTED—YOUNG MAN WITH EXECUTIVE ability to handle the Western Coast trade for commercial enterprise. Excellent profits. Highly responsible position. Will stand investigation. Must have some capital. Call 1115 HOLLINGSWORTH BLDG.

WANTED—YOU TO LIST YOUR BUSINESS WITH us for sale; picture shows, cigar stands, restaurants, groceries; if you are looking for a location on either of above lines see us. HOLLIS & BENEAR, 401 Van Nuys Bldg., corner Seventh and Spring. Phones: F6400, Broadway 4925.

WANTED—GENUINE BUSINESS PICTURE THEAter, cigar stand preferred. Must bear investigation. Give full particulars in reply or will not consider. Positively no agents. Address C, box 479, TIMES BRANCH OFFICE.

WANTED—TO EXCHANGE—80 ACRES OF FINE land, improved, plenty water, also fine home in Los Angeles. Want stock general merchandise, lumber, dry goods and shoes. MAIN 2617. MCBRAY 222 Exchange Bldg.

WANTED—A MEN'S FURNISHING BUSINESS OR grocery; will trade my 40-acre ranch clear, 2 miles from Pomona station. Will bear investigation; worth nearly $4000. Address A, box 50, TIMES OFFICE.

WANTED—YOUNG MAN, 20, HAS $150 TO INVEST with service; am wise, have your stamp if your proposition can't bear investigation. Address B, box 50, TIMES BRANCH OFFICE.

WANTED—WILL INVEST $2500 IN NEW OR ESTABLISHED manufacturing or mercantile business. Give facts and details. Address C, box 473, TIMES BRANCH OFFICE.

WANTED—LAUNDRY OR BUTTER AND EGG route. Something good that will bear investigation. Will buy, sell or exchange. See Richardo. BEALE, 415 Exra st., city. Phone 41572.

WANTED—GROCERY STORES IN EXCHANGE FOR real estate. Give inventories. Address C, box 422, TIMES BRANCH OFFICE.

WANTED—CIGAR STORE, FROM OWNER. WILL pay cash for good place. No agents. JENKINS, 205 Hamburger Bldg.

WANTED—TO EXCHANGE—GOOD TWO-STORY, 8-room house, nice home, good location. Want stock groceries. Will give good trade. MAIN 2617, Monday.

TWO MEN FROM THE EAST WANT A GOOD-PAYing business; can invest any part of $16,000. Full particulars or no notice taken. Address A, box 177, TIMES OFFICE.

WANTED—BY OFFICE MAN, INTEREST ESTABlished business; don't answer unless you can show profits NOW. I have cash and mean business. Address A, box 122, TIMES OFFICE.

EXPERIENCED CLERICAL MAN WILL BUY WORK, or interest in profitable, established business; office work, collector or cashier; principals only. Address A, box 158, TIMES OFFICE.

WANTED—MAN WITH FEW HUNDRED DOLLARS and services, manufacturing business, steady work. 202 S. SPRING ST., room 252.

WANTED — GOOD STOCK GOODS UP TO $1500; a good other business where living or more can be made, pay for same with lots, some cash. Address C, box 449, TIMES BRANCH OFFICE.

WANTED—PARTNER; MUST HAVE $1500; TO take one-half of the business, and must be a good collector. Address A, box 24, TIMES OFFICE.

WANTED—TO BUY LUNCH COUNTER, RESTAUrant; give full particulars; price and location. Address B, box 590, TIMES BRANCH OFFICE.

WANTED—A MAN OF STRICT INTEGRITY AND executive ability desires to purchase interest in good paying business; give full particulars. Address M, box 535, TIMES BRANCH OFFICE.

FOR EXCHANGE — $2100 HIGHLY IMPROVED half-acre, near car, income. Widow wants SMALL BUSINESS in city about $1000. PHONE 21092.

WANTED — SMALL CONFECTIONERY OR GROcery, cash waiting if price is right. 223 W. SECOND ST., room 104.

WANTED—HAVE $2500 CASH FOR SMALL LIVE business (not grocer.) Explain fully what you have. Address E, box 488, TIMES BRANCH OFFICE.

WANTED FOR CASH, STOCKS, CLOTHING, DRY goods, hardware and general merchandise. Address H. BLANE, 2412 E. Second st.

WANTED—PRICE STORE, SMALL OR MEDIUM IN size, city or country. Give location and price. Address C, box 576, TIMES BRANCH OFFICE.

FOR SALE—RESTAURANT, GOOD LOCATION, good lease, bargain. 237 S. MAIN ST.

MONEY TO LOAN—
Real Estate and Improvements.

MONEY TO LOAN—$7000 TO $10,000, AT ONCE, at per cent; prompt, liberal appraisement; private method of mortgage or building loans. 904 HIBERNIAN BLDG. F1705.

TO LOAN—CAN CLOSE IMMEDIATELY LOAN FOR $2000 on southwest security. TAIT & CO., 701 Story Bldg.

TO LOAN—$10,000 IN AMOUNTS TO SUIT; CURrent rates; no appraisal fee. SPINKS BROS., 453 S. Hill st. F6422.

SHORT TIME LOANS, FIRST AND SECONDS, $500 to $25,000; good building loans made promptly. C. G. BLAIR, 604 Nuys Bldg. F2526.

TO LOAN—$150,000. Any amount, lowest rates; city, Hollywood, country. CHAPPELL MORTGAGE CO., 417 Lissner Bldg.

ANXIOUS TO LOAN $8300 IN SMALL SUMS, IMproved or vacant, quick action. DE LA PENA, 219 Union Oil Bldg. Main 6922.

MAKE SHORT LOANS ON REAL ESTATE AND BUY first mortgages at discount. PICKETT MORTGAGE CO., 715 Story Bldg. Broadway 5058.

MONEY LOANED WITHOUT COMMISSION, $2000, $1500, $1000, $800, 7 per cent. Address X, box 227, TIMES OFFICE.

TO LOAN—HAVE $5000 TO LOAN ON IMPROVED city property; money ready now. Phone 72381 or 61217.

TO LOAN—MONEY AVAILABLE, AMOUNTS TO suit. VINCENT, 1007 Van Nuys Bldg., Spring and Seventh.

FIRST AND SECOND MORTGAGE LOANS, MONEY waiting. ERNEST R. FAIR CO., 421 Grant Bldg. F2281.

TO LOAN—I HAVE $40,000 FOR A 7 PER CENT. first class apartment or close-in business loan. Address CS, box 296, TIMES OFFICE.

MONEY TO LOAN—$3000 ON RESIDENCE OR acreage at 8 per cent. Will divide into two. F7889.

MONEY TO LOAN IN SUMS TO SUIT; FIRST mortgage city real estate, long time on your loans. HENRY WOOLNER CO., 220 Story Bldg.

WE HAVE PARTY WITH $800 TO LOAN ON first mortgage. DIAMOND (3) REALTY CO., 1220 West Washington.

TO LOAN—$500 TO $2500 ON IMPROVED CITY property; principals only. Phone F2044. 705 TRUST AND SAVINGS BLDG.

BUILDING LOANS; LOT MUST BE CLEAR OR nearly so. WESTON BUILDING COMPANY, 607 Lankershim Bldg., 126 W. Third. Main 2046.

TO LOAN — $60,000 ON CITY PROPERTY; NO agents need apply. Address B, box 508, TIMES BRANCH OFFICE.

TO LOAN—$50,000 FOR BUILDING LOANS, WILL divide in sums to suit. W., 438 BRADBURY BLDG.

TO LOAN—$400 AND $1200 FIRST MORTGAGE on vacant or improved. South Cordiawa Tract. SAVAGE, 6117 Wall st. Phone 29079.

TO LOAN—MONEY IN ANY AMOUNT FROM $1500 to $50,000, at current rates. Inflated values. 42660. C. E. CRARY & SONS, 401 Title Ins. Bldg.

TO LOAN—$250,000, CITY OR COUNTRY. 821 W. W. Hellman Bldg. A4757. Main 8202.

TO LOAN—BRING YOUR APPLICATION FOR ANY amount from $1500 to $30,000. Money waiting. MR. PERKINSON, 327 Merchants' Trust Bldg.

TO LOAN—$1500 TO LEND ON FIRST MORTGAGE. See Agent of Pasadena Improvement. W., 438 BRADBURY BLDG.

SIX PER CENT. MONEY ON LOS ANGELES RESIdence property. E. E. NOTT, 500 Wilcox. 2nd and Spring.

PRIVATE MONEY—6 AND 7 PER CENT., CITY OR country and building loans. LOCKHART & SON, 731 H. W. Hellman Bldg. A2776. Main 4535.

FARNSWORTH BROS. MAKE LOANS ON REAL estate, building loans a specialty. 1027 VAN NUYS BLDG. F1220. Main 4606.

TO LOAN—$400, $2000, 8 PER CENT., ON CITY improved. HUBBARD & HALL, 508 Van Nuys Bldg. Closed.

MONEY TO LOAN—
Real Estate and Improvements.

WE HAVE THE FOLLOWING LOANS TO MAKE ON CITY PROPERTY.

$50,000—3 YEARS, 7 PER CENT.
$30,000—3 YEARS, 7 PER CENT.
$15,000—3 YEARS, 7 PER CENT.
$4500—3 YEARS, 7 PER CENT.
$2500—3 YEARS, 7 PER CENT.

E. A. ROWAN & COMPANY,
200 TITLE INSURANCE BLDG.

10444. MAIN 7006.

MONEY TO LOAN—

We have on hand at all times our own and clients' money in sums of from $500 to $100,000; interest at 7 per cent, and 8 per cent.; on improved Los Angeles city real estate, also building loans.

All applications given immediate consideration.

AMERICAN MORTGAGE COMPANY,
Dr. Peter Janss.....President.
Frank N. Fish.....Secretary.
611-613 S. Hill st.
Home 10345. Phones Broadway 2468.

MONEY TO LOAN—

AVAILABLE AT ONCE.
$1,000,000 AT 5½ PER CENT.
IN ANY AMOUNT ON
CITY
OR
CLOSE-IN BUSINESS PROPERTY.
PRIVATE FUNDS
AT
CURRENT RATES.

YOU WILL BE GIVEN PROMPT ATTENTION AND RELIABLE TREATMENT AT THIS OFFICE.

WRIGHT-CALLENDER-ANDREWS CO.,
HENRY W. MELLEN, MGR. LOAN DEPT.,
403 S. HILL. PHONES: 10745, MAIN 8040.

MONEY TO LOAN ON REAL ESTATE—
Interest at 6, 7 and 8 per cent. and up.
No appraisement fee.
No delays, as all loans on any sum desired.
Large and small city loans a specialty.
Southwest residence loans sought.
IMPROVED RANCH LOANS SOLICITED.
Cash for mortgages and deeds of trust.
WE MAKE STRAIGHT BUILDING LOANS
6 per cent. on A-1 business property.
7 per cent., on A-1 residence property.
8 per cent., on second-grade residence property.
We furnish building plans.
MATTHEWS & MATTHEWS,
The Leaders Mortgage Brokers.
329 Douglas Bldg., corner Third and Spring sts.

MONEY TO LOAN—

AMOUNTS FROM $2000 TO $25,000.
RESIDENCES, APARTMENTS OR VACANT.
LARGER AMOUNTS FOR BUSINESS PROPERTY.
MR. YOUNG, MGR. LOAN DEPT.,

MONEY TO LOAN—

We have on hand at all times our own and clients' money in sums of from $500 to $100,000; interest at 7 per cent. and 8 per cent.; on improved Los Angeles city real estate, also building loans.

All applications given immediate consideration.

AMERICAN MORTGAGE COMPANY,
Dr. Peter Janss.....President.
Frank N. Fish.....Secretary.
611-613 S. Hill st.
Home 10345. Phones Broadway 2468.

MONEY TO LOAN—

AVAILABLE AT ONCE.
$1,000,000 AT 5½ PER CENT.
IN ANY AMOUNT ON
CITY
OR
CLOSE-IN BUSINESS PROPERTY.
PRIVATE FUNDS
AT
CURRENT RATES.

YOU WILL BE GIVEN PROMPT ATTENTION AND RELIABLE TREATMENT AT THIS OFFICE.

WRIGHT-CALLENDER-ANDREWS CO.,
HENRY W. MELLEN, MGR. LOAN DEPT.,
403 S. HILL. PHONES: 10745, MAIN 8040.

MONEY TO LOAN ON REAL ESTATE—
Interest at 6, 7 and 8 per cent. and up.
No appraisement fee.
No delays, as all loans on any sum desired.
Large and small city loans a specialty.
Southwest residence loans sought.
IMPROVED RANCH LOANS SOLICITED.
Cash for mortgages and deeds of trust.
WE MAKE STRAIGHT BUILDING LOANS
6 per cent. on A-1 business property.
7 per cent., on A-1 residence property.
8 per cent., on second-grade residence property.
We furnish building plans.
MATTHEWS & MATTHEWS,
The Leaders Mortgage Brokers.
329 Douglas Bldg., corner Third and Spring sts.

MONEY TO LOAN—

AMOUNTS FROM $2000 TO $25,000.
RESIDENCES, APARTMENTS OR VACANT.
LARGER AMOUNTS FOR BUSINESS PROPERTY.
MR. YOUNG, MGR. LOAN DEPT.,

MONEY TO LOAN—SHORT TIME LOANS ON REAL ESTATE. WE MAKE loans secured by first and second mortgages on real estate, payable within a few months, or in monthly installments if preferred. Our rates are much lower than trustee's charge. We handle our own funds and can pay you the money the same day we inspect your property. No application to sign, no appraisement fee, no commission, no certificate, notary or escrow fees to pay. WE BUY mortgages, trust deeds and real estate contracts.
NOURSE & COMPANY, 202-204-206 American Bank Bldg., corner Second and Spring. Phone—A5560, Broadway 1811.

TO LOAN—

HOW TO MAKE MONEY.

Bring your real estate contracts to us and get the cash. Why wait for years and take it in monthly payments? Call and we can show you how to win. We buy contracts for sale, mortgages, trust deeds, and loans on real estate. No red tape. Money always ready.

FRIENDLY & FITNESS,
111 Merchants' Trust Bldg.,
Second and Broadway.

MONEY TO LOAN—WE HAVE THE FOLLOWING AMOUNTS READY TO LOAN—

$700—	$2000
$1500.	$4000
$3000.	$5000
$4000.	$7500
$10,000	$15,000.
$20,000.	

OTHER SMALL AMOUNTS.
S. R. EARNEST & CO., 831 H. W. HELLMAN BLDG. A4737; MAIN 5585.

TO LOAN—

Are you contemplating improving or adding to your home, thus necessitating an increase in the amount of the first mortgage? If so, come to and get our plan for loaning on second mortgage. You will find it will cost you less than it would to increase your present mortgage. Call and talk it over, the money at once and will have the privilege of retiring the loan in 6 monthly installments.
NOURSE & COMPANY, 202-204-206 American Bank Bldg., Corner Second and Spring. Phones A5560, Broadway 1811.

TO LOAN—WE WILL FURNISH YOU ALL THE material necessary to complete your house and take a first mortgage to run three years; we furnish everything from start to finish at current prices. Estimates given on application.
PT5018 Loan Dept. Main 9526.
504 L. A. INVESTMENT BLDG.

TO LOAN—

BUILDING LOANS.
BUILDING LOANS.

If you own lot, clear, or nearly so, we will make loan for cost of home, straight mortgage, 7 per cent., or monthly payments. We plan, estimate and build artistic, low-cost homes. Advice and information cheerfully given. WESTON BUILDING COMPANY, 607 Lankershim Bldg., 126 W. 3rd. Main 2046.

I HAVE $5000 TO LOAN ON CITY PROPERTY, will loan in one amount, or smaller loans, not less than $1000, principals only. Address B, box 495, TIMES BRANCH OFFICE.

MONEY TO LOAN AT 6 PER CENT. IN amounts from $100,000 to $500,000 on close-in business property. We are principals and want to deal with principals only.
#7510. Loan Dept. Main 9526.
LONG BEACH IMPROVEMENT CO.,
504 Los Angeles Investment Bldg.

I HAVE $40,000 TO LOAN, WILL DIVIDE TO SUIT APPLICANT AT 7 PER CENT. WANT IMPROVED OR UNIMPROVED, WASHINGTON, PICO OR W. SEVENTH ST. WILL CONSIDER CLOSE-IN APARTMENTS. RANSOM, 912 STORY BLDG.

TO LOAN—$1000, $1500, $2000 $2250, $2500, $5000 $10,000 and $30,000 on city improved or vacant or close-in country property; money waiting. FRED J. TOOLE. A4189; Bdwy. 1568. 1027 Trust & Savings Bldg

MONEY TO LOAN—

$1000 TO $25,000.
J. C. FLOYD,
215 Mason Opera house. Main 1945.

WE HAVE $100,000 TO LOAN. SEE MR. MAYERS.

CALIFORNIA LAND & BUILDING CO.,
402 Black Bldg. 4th and Hill streets

TO LOAN—$2000, $2500, $10,000 OR ANY PART, on vacant or improved city or Hollywood. Will consider close-in ranches. Money waiting. Call 417 LISSNER BLDG.

MONEY TO LOAN—$5500, 7 PER CENT., ON IMproved property that will not exceed a 40 per cent. bank appraisal. ARONSON-GALE CO., 605 H. W. Hellman Bldg.

MONEY TO LOAN—
$15,000, $5000, $2500, $1500, $1000, $900, on city improved, lowest rates; no delay. See MR. NOLAN, with J. L. BENNETT & CO., Successors to C. W. CONWAY, 204 Bradbury Bldg.

TO LOAN—HAVE $5500 TO LOAN IN AMOUNTS of $2000, $2500, $3000, 8 per cent., on city or close-in country property. Address CR, box 195, TIMES OFFICE.

WE HAVE APPLICATIONS FOR LOANS IN SUMS of one to ten thousand dollars, can submit you good first-class loans, city real estate. HENRY E. WOOLNER CO., 220 Story Bldg.

TO LOAN—$5000 OR $7000, 3 YEARS, AT 7 per cent., on choice city property on conservative appraisement. ALBERT E. METCALF, 316 Grant Bldg. A1807.

TO LOAN—$3000 FOR BUILDING LOAN. AM A contractor. No commission. Will furnish plans. Address B, box 567, TIMES BRANCH OFFICE.

TO LOAN—CONTRACTOR HAS $35,000 FOR building loans. Will build on 10 per cent. basis. No commission. No agents. Address C, box 576, TIMES BRANCH OFFICE.

TO LOAN—$3000, 3 CONTRACTS OF $1000 EACH, at 8 per cent.; available in about 3 months; will resell for $600 cash; good for some builder. Call HOLLYWOOD 793, Sunday.

TO LOAN—WE HAVE CASH ON HAND IN ANY amount to loan on improved city or business property. Phone F2044. 705 TRUST AND SAVINGS BLDG.

TO LOAN — $300 TO $50,000 ON CITY OR country real estate, vacant or improved, lowest rates and immediate action.
H. W. MOYER, 316 Title Ins. Bldg.
F6107; Main 1511. Fifth and Spring sts.

FIRST AND SECOND MORTGAGE MONEY ON hand, private funds; reasonable rates. CHARLES BAREFOOT, 707 Grant Bldg., Fourth and Broadway, 10 to 3.

WE HAVE MONEY TO LOAN ON FIRST MORTgage real estate security; no red tape. M. D. MOORE, Mgr. Loan Dept., 716-719 Hibernian Bldg.

$200 TO $5000 TO LOAN AT REASONABLE RATES on city or good suburban real estate. R. M. CAMPBELL, 641 Chamber Commerce Bldg. Phone A3029.

I CAN HANDLE SOME MORE MONTHLY PAYMENT contracts or mortgages, or will make loans from 3 months to 1 year, at reasonable rates. Address A, box 95, TIMES OFFICE.

HAVE SOME MONEY FOR MONTHLY PAYMENT mortgages, or contracts, call at 620 GRANT BLDG.; or call A2982, or Main 2826, and ask for Mr. Jones.

MONEY LOANED ON REAL ESTATE, LISTED stocks, bonds and on personal security; notes and commercial paper bought. TRADERS' EXCHANGE, 231 Bryson Bldg. Bdwy. 5190. A5672.

$100,000 — AMOUNTS $1000 TO $5000, 6 PER cent., Los Angeles, Pasadena, improved. Phone LONG BEACH H. 1699. S.S. 49196. It's up to you.

$500 TO $250,000 TO LOAN ON REAL ESTATE and other good securities at current rates.
McDONNELL & IRVINE, Bankers,
311-312 Douglas Bldg. Established 1890.

MONEY TO LOAN—

ANY AMOUNT,
ON CITY OR COUNTRY PROPERTY,
APPLY TO MR. KELLY, LOAN DEPT.,
ROBERT MARSH & CO.,
SIXTH AND SPRING STS.
HOME 10175. SECOND FLOOR. MAIN 5045.

MONEY TO LOAN—
We have sums ranging from $1000 to $20,000 to loan on first-class Los Angeles improved property. Our clients are conservative and will not make over 40 per cent. loans. Principals only.
See W. Pinkney, with
DUNN-ALLEN-PINKNEY CO.,
912 Title Insurance Bldg.

WE HAVE PLENTY OF MONEY FOR BUILDING. If you have a clear lot, we will take a straight first mortgage for the price of the building and build. We have had twelve years' experience in Los Angeles and can handle your deal to your and guarantee you satisfaction. Call and talk it over.
E. S. WILLIAMSON CO.,
719-21 GRANT BLDG. Fourth and Broadway.

MONEY TO LOAN—
$5000 to loan on income bearing business property in Los Angeles, Venice or Santa Monica.
H. R. CONKLIN,
312 Title Ins. Bldg., 5th and Spring sts.
Main 4511. A1200.

MONEY LOANED on city vacant and improved property.
F. M. WELLS, 760 Union Oil Bldg.
A5737. Main 1175.

MONEY TO LOAN—AT ONCE.
$125,000 at 6 per cent.
On property located between Second and Tenth and between Main and Hope.
SHANKS & LEONARD, Suite 901 Black Bldg.

MONEY TO LOAN—LARGE OR SMALL AMOUNTS. Can make close-down payment of 25 per cent. Have $6000 quick money for second mortgage. Buy mortgages and trust deeds.
J. C. OLIVER, Phone 10345.
490 Chamber of Commerce.

I HAVE ANY AMOUNT TO LOAN UP TO $40,000 at current rates on improved or close-in unimproved property.
F5117. R. W. KINNEY, Bdwy. 3985
819 Trust and Savings Bldg., Sixth and Spring

MONEY TO LOAN—
We have to loan for real estate:
$1000 to $25,000.
Also one mortgage, $100,000,
WILL SPLIT.
Want to loan immediately.
Have some ranch money on hand.
A4822. MOYER & GILBERT.
Main 5474. 902 H. W. Hellman.

TO LOAN—

CHEAP MONEY QUICK.

Any amount on city or country property. Save your interest by getting in touch with us.
WM. J. Johnson, Broadway 5171.
FRANK D. TATUM & CO.,
Main 176. 631 Title Ins. Bldg. P2130.

MONEY TO LOAN—

$2000 to $10,000.
I have this money and will loan it immediately on good city improved property.
C. E. CARPENTER,
5th Floor, 621 Broadway, Spring at.
Main 6661. Phones.

HAVE $100,000 TO LOAN ON FIRST MORTGAGE security loan, not to exceed 50 per cent. of value. All applications given prompt attention. Mr. Mayers,

CALIFORNIA LAND AND BUILDING CO.,
No. 402 Black Bldg., 4th and Hill sts.

MONEY TO LOAN—
From funds from $1000 to $50,000, city or country; reasonable rate of interest. A. T. JERGINS & CO., Suite 400 Herman W.. Hellman Bldg.

TO LOAN—MONEY,
ANY AMOUNT,
ON CITY OR COUNTRY PROPERTY,
APPLY TO MR. KELLY, LOAN DEPT.,
ROBERT MARSH & CO.,
SIXTH AND SPRING STS.
HOME 10175. SECOND FLOOR. MAIN 5045.

MONEY TO LOAN—
We have amounts from $1000 to $20,000 to loan on first-class Los Angeles improved property. Our clients are conservative and will not make over 40 per cent. loans. Principals only.
See W. Pinkney, with
DUNN-ALLEN-PINKNEY CO.,
912 Title Insurance Bldg.

WE HAVE PLENTY OF MONEY FOR BUILDING. If you have a clear lot, we will take a straight first mortgage for the price of the building and build. We have had twelve years' experience in Los Angeles and can handle your deal to your and guarantee you satisfaction. Call and talk it over.
E. S. WILLIAMSON CO.,
719-21 GRANT BLDG. Fourth and Broadway.

MONEY TO LOAN—
$5000 to loan on income bearing business property in Los Angeles, Venice or Santa Monica.
H. R. CONKLIN,
312 Title Ins. Bldg., 5th and Spring sts.
Main 4511. A1200.

MONEY LOANED on city vacant and improved property.
F. M. WELLS, 760 Union Oil Bldg.
A5737. Main 1175.

MONEY TO LOAN—AT ONCE.
$125,000 at 6 per cent.
On property located between Second and Tenth and between Main and Hope.
SHANKS & LEONARD, Suite 901 Black Bldg.

MONEY TO LOAN—LARGE OR SMALL AMOUNTS. Can make close-down payment of 25 per cent. Have $6000 quick money for second mortgage. Buy mortgages and trust deeds.
J. C. OLIVER, Phone 10345.
490 Chamber of Commerce.

I HAVE ANY AMOUNT TO LOAN UP TO $40,000 at current rates on improved or close-in unimproved property.
F5117. R. W. KINNEY, Bdwy. 3985
819 Trust and Savings Bldg., Sixth and Spring

MONEY TO LOAN—
We have to loan for real estate:
$1000 to $25,000.
Also one mortgage, $100,000,
WILL SPLIT.
Want to loan immediately.
Have some ranch money on hand.
A4822. MOYER & GILBERT.
Main 5474. 902 H. W. Hellman.

TO LOAN—

CHEAP MONEY QUICK.

Any amount on city or country property. Save your interest by getting in touch with us.
WM. J. Johnson, Broadway 5171.
FRANK D. TATUM & CO.,
Main 176. 631 Title Ins. Bldg. P2130.

MONEY TO LOAN—

$2000 to $10,000.
I have this money and will loan it immediately on good city improved property.
C. E. CARPENTER,
5th Floor, 621 Broadway, Spring at.
Main 6661. Phones.

HAVE $100,000 TO LOAN ON FIRST MORTGAGE security loan, not to exceed 50 per cent. of value. All applications given prompt attention. Mr. Mayers,

CALIFORNIA LAND AND BUILDING CO.,
No. 402 Black Bldg., 4th and Hill sts.

MONEY TO LOAN—
From $2500 to $10,000 at 7 per cent.
ALBERT M. STEPHENS COMPANY,
820 Ferguson Bldg.

Tel. 10408.

I WILL LOAN UP TO $10,000 ON FIRST OR will make second mortgages. $500, $5000. Particulars, quick action. Address OP, box 830, TIMES BRANCH OFFICE.

TO LOAN—ON REAL ESTATE.
$7000, 3 years, at 7 per cent.
C. L. WOODBURY, with Harvey and North Co., 711 Story Bldg.
Main 4722; F2363.

TO LOAN—WE HAVE $2000 AND $4500 TO LOAN on first-class real estate security. BOMBOTH REALTY & INV. CO., Suite 628 Van Nuys Bldg. Phone F7858.

TO LOAN—ABOUT $1200 AT 8 PER CENT., FIRST mortgage on Los Angeles or suburban city property only. HOME TELEPHONE 25280.

WANTED—$4000 ON 10-ROOM RESIDENCE, large lot, Hollywood, also $9000 on business frontage corner, Hollywood, block split-off possibilities. BOMBOTH REALTY & INVESTMENT CO., suite 628 Van Nuys Bldg. Phone F7858.

MONEY TO LOAN IN AMOUNTS OF $500, $1000 and $1500 on improved city property at reasonable rates of interest. Call at ROOM 620, Byrne Bldg.

MONEY TO LOAN—IN ANY AMOUNT, ON CITY property. Quick results. M. E. HANLEN, 322 Story Bldg.

WE MAKE BUILDING LOANS TO PULL COST OF building. Owners only. F. M. FLETCHER, 520 L. A. Investment Bldg. F1916. Main 2012.

PRIVATE MONEY, $500 TO $1500 ON IMPROVED city property; no commission. Address Y, box 15, TIMES OFFICE.

$50,000 TO LOAN FOR SHORT TIME ON GOOD bankable securities. Address C, box 404, TIMES BRANCH OFFICE.

TO LOAN—$1500, $2000, $2500, $3000, $3500, OR $25,000 and $40,000. F. A. PATTIE, 515 Trust and Savings Bldg., Main 1107. 62525.

TO LOAN—MONEY, WILL FURNISH MONEY AND plans to build an apartment on that vacant lot. W., 438 BRADBURY BLDG.

TO LOAN—$1000, $1200, $2500, $5000, $6000, AT 7 and 8 per cent. on improved city property.
BARTELS & SCHWARZ, 404-405 Douglas Bldg.

PRIVATE MONEY TO LOAN, $500 ON GOOD REAL estate security, 8 per cent. Interest. 201 E. SANTA BARBARA AVE.

WANTED—TO LOAN FOR SHORT TIME, $100 TO $500, 1 per cent. a month; good security; private party. 22549.

HAVE $500 AND $950 AT 8 PER CENT., AND $15,000 to divide at 7 per cent. F7621.

MONEY LOANED—CONTRACTS AND MORTGAGES bought. A. McCALL, 314 Bullard Bldg.

QUICK MONEY FOR TRUST DEEDS, CONTRACTS and short-time mortgages. A3405. MAIN 4005.

MONEY TO LOAN—$2000 TO LOAN, FIRST MORTgage security. BOX 1106, Pasadena.

$1000 TO LOAN ON REAL ESTATE. F. H. BALLINGER. 20585; south 2276.

WILL MAKE YOU A BUILDING LOAN, PRINCIPALS only. SOUTH 5087.

MONEY TO LOAN—
Real Estate and Improvements.

TO LOAN—
We make short time loans on real estate, lowest rates, own our own funds, money same day, no commission, certificate or escrow fees to pay.
NOURSE & COMPANY, 202-204-206 American Bank Bldg., corner Second and Spring. Both phones.

MONEY TO LOAN—
$5000 at 7 per cent., in amounts from $2000 to $5000.
EDWARDS & WILDEY COMPANY,
Main 9507. 515 Black Bldg., 4th & Hill. 10767.

MONEY TO LOAN—ANY AMOUNT, ON BUSINESS, residence, suburban or country property; lowest rates. EARL W. RUSSELL, 826 I. N. Van Nuys Bldg. F7885.

MONEY TO LOAN—
$20000 at 7 per cent.
$30000 at 8 per cent.
$3000 at 8 per cent.
GARNER & LAVELL,
F7640. 527 Central Bldg.

MONEY TO LOAN—
We have amounts from $1000 to $5000 to loan on improved city property. Bring in your loans.
F. A. King, with
THE CHAS. A. MASH CO.
618 Citizens National Bank Bldg.

TO LOAN—
$5000 OR $6000, 3 YEARS, 7 PER CENT. ON CLOSE-IN WEST SIDE SECURITY. PRINCIPALS ONLY. H. GILMSTED, 629 SECURITY BLDG. F6478. MAIN 251.

MONEY TO LOAN—I WILL MAKE LOANS, SECured by second mortgage, at less rates than brokers charge. No waiting, money the day you ask for it. Address X, box 159, TIMES OFFICE.

MONEY TO LOAN—
$50,000 on improved city income property.
H. C. Parrett, with
THOMAS D. CAMPBELL & COMPANY.
Phones: Bdwy. 3985. 625 S. Hill st. 60673.

TO LOAN—8 PER CENT. $1000, $1500, $2000. Want good improved city property or ranch. HOME BUYERS CLUB, 125 Bisson Bldg. F7629; Main 4750.

FOR EXCHANGE — A CLEAR BUNGALOW LOT, value $1100, for a front door.
F5177. R. W. KINNEY, Bdwy. 3985.
819 Trust and Savings Bldg., Sixth and Spring.

WE LOAN MONEY TO HONEST CAPABLE PERsons on same plan used by commercial banks; salaries as endorsers, collateral security or mortgage on real estate. W. J. RANKIN & CO., 304 H. W. Hellman Bldg. A1810. Main 3068.

MONEY TO LOAN, GOOD REAL ESTATE SECURity. See us if you want money. Have more money than applications. F1700. Broadway 4522.
F. C. WEIR & CO.,
300 H. W. Hellman Bldg.

HAVE $10,000, 7 PER CENT. WILL LOAN ON good residence or semi-business property not over $7500.
F. C. CURRY,
Main 2165. A5362.
601 Com. Realty Bldg. Sixth and Hill.

MONEY TO LOAN—
Salaries and Chattels.

IF YOU NEED MONEY
Investigate our NEW PLAN; you don't have to have a finely-furnished house to get a loan from us. We will loan you from $10 to $100 on your note, promise to pay if you have furniture or piano. No additional interest charged in case of sickness or other misfortune. If you want the most money for the least interest and your own terms for repayment, see the OLD RELIABLE.
GERMAN-AMERICAN LOAN CO.,
701-702 DELTA BLDG.
420 S. SPRING ST.
Main 6257. Phones: F2133.

LOANS ON FURNITURE, PIANOS, HORSES, WAGONS, LIVE STOCK, ETC.

BEST RATES AND EASIEST TERMS.
FIDELITY LOAN CO.,
529 Mason Bldg.

228 W. Fourth, corner Fourth and Broadway.
Phone Main F7621, Broadway 5171.

LOANS ON HOUSEHOLD FURNITURE, PIANOS, SALARIES, REAL ESTATE CONTRACTS, ETC.
$10 Minimum to $300.
Call, write or Phone Main 2474 or A5012.
GUARANTEE LOAN CO.,
ROOM 408, MERCHANTS' TRUST BLDG.,
6TH AND SPRING STS.

VERY LOW RATES FOR SHORT TIME ON HOUSEhold furniture and pianos, without removal; easy terms; private.
CENTRAL LOAN COMPANY,
Room 508, Security Bldg., 5th floor,
530 S. Spring st. F6552. Main 4018.

LOANS ON DIAMONDS, AUTOMOBILES, 2 PER cent, confidential, bank references. FRITCH-LAUGHLIN 710 Grant Bldg.

SALARIED MEN AND WOMEN ACCOMMODATED without delay or publicity. SOUTHERN CREDIT CO., 411 O. T. Johnson Bldg.

DIAMOND LOANS, 1 TO 10 PER CENT. RUSEL, 306-307 Stimson Bldg., 3rd and Spring. Established 12 years. Bank references. Diamonds kept bank vault.

MONEY WANTED—
Real Estate and Collaterals.

MONEY WANTED—
FIRST MORTGAGES.
$15,000—3 years, 8 per cent., 12 rooms, 25 acres highly improved. Value $30,000.
$18,000—3 years, 6 per cent., 100 acres improved, Owensmouth, $45,000.
$5500—3 years, 8 per cent., 8 rooms, Westlake, $11,000.
$4200—3 years, 8 per cent., 10 acres Valencias, Ontario, $10,000.
$25,000—5 years, 7 per cent., Grand ave. Value $90,000.
$2000—3 years, 8½ per cent., four 4-flats, new. Value $12,000.
$9000—3 years, 7 per cent., 15 acres bearing. $25,000.
$1500—3 years, 8 per cent., 133 acres Palmdale, $7500.

TRUST DEED.
$2000—3 years, 10 per cent., Vermont ave. Business corner. Value $21,000.
CHAS. T. JINMAN,
A4378. 325 Union Oil Bldg.

WANTED—$1000 TO

Realty Liners.

MONEY WANTED— Real Estate and Collaterals.

WANTED—TO BORROW, $2000, 5 YEARS, 8 PER cent. To be used to build on well located Wilshire lots. Value of lot $2000. Will build about a $2500, two-story house. Will put up a bond to full amount. Chas. J. will complete house according to plans and specifications. Principals only. Address D, box 460, TIMES BRANCH OFFICE.

WANTED — WE HAVE SOME A-1 PROPERTIES on which we want loans of from $1000 to $10,000. We inspect and appraise the properties on which we place loans. No charge for collecting interest or handing over papers.
C. WESLEY ROBERTS CO., Agents,
508 Citizens National Bank Bldg.

WANTED—

$2500, three years at 7 per cent., on good Wilshire property that sold for $9000.
E. E. CARPENTER,
5th Floor—631 S. Spring st.
Main 6261. —PHONES— 10035.

WANTED—I HAVE A NUMBER OF A1 APPLICATIONS for loans on close-in improved property at 7 and 8 per cent. Will be pleased to show same by appointment; acts as your agent.
P. 2171. R. W. KINSEY. Bdwy. 398.
619 Trust and Savings Bldg., 6th and Spring sts.

WANTED—$3000, ON FIRST-CLASS INCOME security, 3 years, 7 per cent. mortgage, will pay 2 per cent. bonus to principal. Also two smaller loans, $1500 and $1000 on same security and rate. Also $500 wanted on Coachella ranch. Call HANCOCK, A2121 or Main 2121.

WANTED—MONEY, $50,000, ON CLOSE-IN business property west of Main, north of Pico. This is a good loan and will stand closest investigation. Will pay current rate. Address G, box 474, TIMES BRANCH OFFICE.

WANTED—TO BORROW $10,000 FOR 612 months on negotiable commercial paper. Moral and financial risk of very highest. Will pay reasonable bonus for accommodation. Address Y, box 4, TIMES OFFICE.

WANTED—FOR SALE—SEVERAL MORTGAGES ON real estate, $1800 each; best security; will pay full commission.
UNION REALTY CO.,
631 S. Spring st. Main 2975.

WANTED—$4000, 3 PER CENT., THREE YEARS, on factory, garage, 50x150. Come to 43 East 11th. Valuation, $12,000.
E. LUNDEEN COMPANY,
Suite 200 to 204 Central Bldg., 6th and Main sts.

WANTED—MONEY—
$1250 at 7 per cent., for three years, on southwest new bungalow; worth $3500.
MONARCH INVESTMENT COMPANY, 227 Security Bldg.

WANTED—MONEY, AND YOU ARE GUARANTEED 1 per cent. per month and you get most excellent security. It will pay you to investigate this. "Do it now." Address XY, box 354, TIMES BRANCH OFFICE.

WANTED—$350 AT 8 PER CENT. ON CHOICE lot worth $1000. Act quickly. DE LA PENA, 219 Union Oil Bldg.

WANTED — FOR SALE, 5 FIRST TRUST DEEDS, $1250, $1000, $800, all or separate. Will bear investigation. Liberal bonus to private parties. 205648.

WANTED — $10,000 ON FINE BIG CORNER, close in, $2500 on good house and lot for 2 or 3 years, all papers in my office. Full particulars. C. W. PALMER, 821 Story Bldg. 60521, Main 7403.

WANTED—WILL DISCOUNT ONE OR TWO $1000 trust deeds for $800 and $1000, respectively; amply secured and drawing 8 per cent. Also want $1500 to $2000, on a beautiful bungalow at Venice.
ANDERSON INVESTMENT CO., Main 9474; 67348.

WANTED—$750 AT 10 PER CENT., 3 YEARS, first mortgage; property worth $2500. Will pay $1400. DE LA PENA, 219 Union Oil Bldg. Main 6302.

WANTED—$4000, 2 YEARS, 7 PER CENT., ON residence, Hobart and Washington. Value $8000. Insurance $5000. F. C. CURRY, 601 Com. Realty Bldg. A5962. Main 2165.

WANTED—MONEY.
We have two fine loans, southwest, of $2000 each. Let us tell you about this.
G. A. CORTELYOU CO.,
214 S. Broadway Bldg.

WANTED—HAVE $1500 MORTGAGE, 7 PER CENT., 18 months to run on close-in industrial business property, worth $4000; will discount so it will pay 8 per cent. Must have money this week. Address C, box 202, TIMES BRANCH OFFICE.

TO LOAN — MONEY ON HAND IN FEW SMALL loans of $200 to $2000 on improved Los Angeles property. Talk it over with R. LEVI, 415 S. Hill st.

WANTED—$3000, 3 YEARS, 7 PER CENT., THIRD mortgage on close property worth $6500. Main 4441. F3827. MARSHALL STIMSON, rooms 801-2, 403 S. Hill.

WANTED—$15,000 AT 8 PER CENT. ON IMproved close-in corner, 156x160. Income $174 a month.
J. C. OLIVER, Phone A3885.
450 Chamber of Commerce.

WANTED—$2000 FOR 12 MONTHS AT 7 PER cent. Wonderful opportunity. Security 4441. No brokers. Address 709 FIFE BLDG., San Francisco.

WANTED — $1500 3 YEARS, 7 PER CENT. ON cottage, Santa Barbara ave., near San Pedro st. OWNER, F2589.

WANTED — FROM PRINCIPAL, $3500, $15,000, AT 7 per cent. on business property and mortgaged residence at 8 per cent. Address S, box 150, TIMES OFFICE.

WANTED — $2000 3 YEARS AT 8 PER CENT. Lot 75x145 to 16-foot alley on 25th st. Improvements, 2 houses, insured for $3000; rented for $25; note the size. Sold for $5000. C. L. PHILLIPS, 343 Douglas Bldg.

WANTED—$300 OR $400 ON LOT 50x135; PAVED street, sidewalk in; pay 12 per cent. 1 year. C. S. PHILLIPS, 343 Douglas Bldg.

WANTED—$1000 TO $2000 3 YEARS AT 10 PER cent. Note to read 8 per cent. Oceanfront, improved property, 10 per cent. loan. C. S. PHILLIPS, 343 Douglas Bldg.

WANTED — $2000 ON CLOSE-IN IMPROVED bank appraisement $5000. DE LA PENA, 219 Union Oil Bldg. A3296.

WANTED—$3000 ON RANCH WORTH $10,000. Principals only; no commission. Address C, box 482, TIMES BRANCH OFFICE.

WANTED—$700 FROM PRIVATE PARTY. NO brokers. Unincumbered city income property; value $50,000. Address Z, box 270, TIMES OFFICE.

WANTED—$4000, 8 PER CENT., THREE YEARS, on factory, garage, 50x150. Come to 43 East 11th. Valuation, $12,000.
E. LUNDEEN COMPANY,
Suite 200 to 204 Central Bldg., 6th and Main sts.

WANTED—MONEY—
$1250 at 7 per cent., for three years, on southwest new bungalow; worth $3500.
MONARCH INVESTMENT COMPANY, 227 Security Bldg.

WANTED—MONEY, AND YOU ARE GUARANTEED 1 per cent. per month and you get most excellent security. It will pay you to investigate this. "Do it now." Address XY, box 354, TIMES BRANCH OFFICE.

WANTED — BUILDING LOAN OF $1900 FOR 3 years, 8 per cent., 48 payments; or will pay 5 per cent. commission. Apply 517 HIGGINS BLDG., Broadway 2927.

WANTED—$4000, 5 PER CENT. ON FINE TWO-story 8-room modern house. Value $8500. Located 40th place, near Figueroa. Phone 62544. C. W. GOODMAN.

WANTED — $1500 LOAN ON REAL ESTATE, PRIvate party preferred; will pay 8 per cent., three years. 28639; SOUTH 4490.

WANTED—$15,000, 7 PER CENT., SECURITY $75,000; also several amounts $1000 to $5000. F1952. CHANDLER, 624 I. W. Hellman Bldg.

WANTED—7 PER CENT. TRUST DEED FOR A $5x150 lot, Redondo; worth $1000 clear. C. FLORCKEN, 709 S. Hill.

WANTED—TO BORROW $800 FOR 90 DAYS. Will give $1700 trust deed as collateral security and pay 12 per cent. Principals only. PHONE 20028 Monday morning.

WANTED—$4000 FOR 5 YEARS AT 7 PER CENT. on improved business district property; principals only. See OWNER, 202 Trust and Savings Bldg. F8290, Main 9466.

WANTED—$4000 LOAN ON 5-ACRE TRACT, CITY, appraised value $12,000, at 7 per cent., for 2 or 3 years. Address X, box 48, TIMES OFFICE.

WANTED—BUILDING LOAN, $25,000, 3 YEARS, 7 per cent., gilt-edged loan, in business center; less than 40 per cent. valuation. Address X, box 200, TIMES OFFICE.

WANTED — PRIVATE PARTY WITH $5000 TO loan for one year can make 12 per cent. 2nd mortgage. First-class security open to close investigation. Address C, box 427, TIMES BRANCH OFFICE.

TO LOAN—$50,000 SHORT-TIME LOANS, CONtracts, mortgages, trust deeds. C. S. PHILLIPS, 343 Douglas Bldg.

WANTED — TO BORROW $3000, ON BUSINESS PROPERTY. CLOSE IN. ADDRESS Z, BOX 210, TIMES OFFICE.

WANTED—THREE GILT-EDGED LOANS ON IMproved property in the southwest; 8 per cent. Ask for MR. HENKE, with P. J. Leaver & Co., 317 Higgins Bldg. Main 8584, 60084.

WANTED—$1500, SECURED BY FIRST MORTGAGE on house and lot worth $3250. Will pay 7 per cent., 3 years. No agents. Address B, box 444, TIMES BRANCH OFFICE.

WANTED—TO BORROW $4000 AT 7 PER CENT., 5 to 10 years, first mortgage on 7-room house. West Adams district. Address J 418 S. VERMONT. Phone Vermont 3234.

WANTED—WE HAVE GILT EDGE SECURITY OTHer than real estate, for loan of $2500 from private parties; no brokers. Address A, box 202, TIMES OFFICE.

WANTED—$20,000, 5 PER CENT., ON MANUfactory plant and acreage, conservative valuation $100,000.
HARRISON PRICE, 220 Lissner Bldg. Phones.

WANTED—$1200, 3 YEARS, AT 8 PER CENT., ON 5-room, 2-story house, value $3500.
HILDEBRETH & SCHILLER,
625 Van Nuys Bldg. F6426, Main 5025.

WANTED—TO LOAN $50, $100, $150 OR $200 ON good security, short time, at reasonable rate of interest. ED YOUNG, 211 Ribordan Bldg.

WANTED — MONEY ON 2 SECOND TRUST deeds, $1700 and $1500, or will trade for real estate. Address X, box 102, TIMES OFFICE.

WANTED—$5000, 3 YEARS, 7 PER CENT., ON gilt-edge property on Los Angeles street, near Washington. Size 51x140. PHONE 29706.

WANTED—$2800, 3 YEARS, 7 PER CENT. ON my home, 5006 S. Main st., worth $4000. KNICKERBOCKER. Phone 28352.

WANTED—$500 TO $1000, 2 YEARS, 8 PER cent. Principals only. 2-room bungalow. 216 FROST BLDG. A1291. Broadway 1512.

WANTED—$10,000, 7 PER CENT., ON $20,000 Vermont ave. property, from principal. Address A, box 17, TIMES OFFICE.

WANTED—$2000, 2 YEARS, 8 PER CENT., ON security worth 7-room house, Pasadena. Principals only. A5012, MAIN 6547.

WANTED—TO BORROW $17,500 ON CLOSE-IN IMproved business property; 7 per cent., 2 years, or 8 per cent., 3 years. Address X, box 48, TIMES OFFICE.

WANTED—$4500, 2 YEARS, 8 PER CENT., ON one corner, Pico Heights, improved with new 7-room house. Principals only. A5012, Main 6547.

WANTED—$2000 ON IMPROVED RANCH, WORTH at least $15,000. Phone owner, WILSHIRE 510.

FOR SALE—FLOUR SWEEPINGS FOR HOG FEED. KAHN-ROCK CO., 630 Alles st.

FOR SALE—SHOWCASE FOR CANDY. FRACTIONS now, cheap. ROBINSON, 60624.

MONEY WANTED— Real Estate and Collaterals.

$2500.

Is the amount we want to borrow on a highly-improved ranch out on the Whittier line of the Pacific Electric, eight miles from Los Angeles, station on land; improvements, 6-room house, tenant house, 2 barns, pumping plant, 500 inches water; conservative value $22,000 (no agents.)
C. WESLEY ROBERTS COMPANY, Agents.
508 Citizens National Bank Bldg.
Main 5078. Phones 60484.

WANTED—$40 PER ACRE, 8 PER CENT. ON ALL or part of 640 acres, fine alfalfa land worth $200 per acre, thoroughly and freely to pipe. Abundant water. Near Eleinore. Can use any amount from $2500 to $15,000. This is A-1.
J. A. PAYTER, 512 Trust and Savings Bldg., Main 1107. 65525.

WANTED—HAVE $12,000 CASH, WANT TO BORrow $25,000 more to put up a 10-room pressed brick apartment house to cost $37,000, on a 60-foot lot located on W. 8th st. near Figueroa st. Value of lot $24,000.
P. 2177. R. W. KINSEY. Bdwy. 398.
619 Trust and Savings Bldg., 6th and Spring sts.

WANTED—
$1000, $1500, $2000, on modern bungalows in Highland Park. These are new and desirable. Three years, 7 per cent.
POWLES,
120 S. Broadway.

WANTED—WOULD LIKE TO BORROW FROM A private party $5000 for 3 years, 8 per cent., will give first and only mortgage on my home property, valued at $3500; no appraiser's fee or commission allowed. Address Y, box 1071, TIMES OFFICE.

WANTED — FOR SALE, FIRST MORTGAGE ON property in unquestionable condition; principals only. $1500, $1500, $1800. Interest 7 per cent., quarterly. Main 8672.

WANTED—$5000 6 MONTHS OR YEAR, 10 PER cent interest, mortgage, 100 acres cultivated land just sold for $16,000, and buyers farming land.
WANTED—$9000 3 years, 8 per cent., close in, city improved with 6 per cent. 8 flats, $20,000. A4917. W. A. SAMPSON, 413 Grant Bldg.

WANTED—MONEY, WILL PAY 8 PER CENT. INterest for 3 years, mortgage one of our modern bungalows, just completed and occupied, on paved streets, southwest, private parties preferred. J. E. BURKETT, 410 I. W. Hellman Bldg. Main 2152. A1795.

WANT TO BORROW, $16,000, ON OVER 500 acres fine land with well on it, will pay 8 per cent. Jones land where thousands are being spent for improvements, property worth over $60,000. Want to deal with principals only. Address CC, box 4, TIMES OFFICE.

WANTED—$50,000 TO $60,000 LOAN UPON BUSIness property in district. Main to Olive and Fifth to Pico; interest 8 and 9 per cent.
JOHN D. FOSTER & CO.,
221-223 Douglas Bldg.

MONEY WANTED — $15000, 7 PER CENT. ON improved property, well located in Wilshire district, worth from $5000 to $30000; no agents. MARTIN SLAUGHTER, Phone Main 8040 and 10743.

WANTED—MONEY—
$3500—First mortgage on house and lot. 3 years, 8 per cent., for sale. Absolutely gilt-edge security. $10,000. DUDLEY, 403 Story Bldg.
Phones: 60403, Main 4117.

WANTED—SECOND MORTGAGE FOR SALE for $1000, second mortgage on new flats just sold for $16,000. Seven flats. Third mortgage $6500. Will make attractive discount. 501 TITLE INSURANCE BLDG.

WANTED—LOAN OF $1600 ON 7-ROOM MODERN bungalow, N. W. Andrews, value $3700. Address C, box 571, TIMES BRANCH OFFICE.

WANTED—BUILDING LOAN, $12,000, FOR CLOSE-in apartment. Principals answer; principals only. 304 WILCOX BLDG. F3451.

WANTED—LOAN OF $45,000 ON 3-STORY BRICK block. Rents $6x115. 2 blocks of Spring st. OWNER, 601 Byrne Bldg.

WANTED—$10,000 LOAN ON 160 ACRES HIGHLY improved in the Imperial Valley. V. E. STOCKWELL, 204 Grant Bldg. A1952.

WANTED—$500 AT 9 PER CENT., ON GOOD LOT near Palms. Lot valued conservatively $1000. JOHN C. TAUB, Main 8040 and 10743.

WANTED—$2000 LOAN ON A 6-ROOM BUNGALOW and garage, fine location, Hollywood; worth $4250. Telephone HOLLYWOOD 2140.

WANTED—OWNER TO BORROW $18,000 TO $20,000, on improved country property, near city, value $40,000. Address X, box 235, TIMES OFFICE.

WANTED—TO BORROW $2000 ON SECOND MORTgage gilt edge country property. Owner. Address Z, box 2044, TIMES OFFICE.

WANTED—$2000, TWO YEARS, TEN PER CENT. $7000 real estate security. Los Angeles; private party. Address J, box 60, TIMES OFFICE.

WANTED—$1000 TO $50,000, 6 PER CENT. NO agents need apply. Applications received. O. F. SHUTER, 205 Story Bldg. F4100, Broadway 2470.

WANTED—$15,000 TO $20,000 AT 10 PER CENT. for building, repairs, no commission. PHONE 24676, Broadway 2302.

WANTED—MONEY, FOR SALE, $1700 CONTRACT bearing 8 per cent. Will discount liberally for cash. Address Y, box 93, TIMES OFFICE.

WANTED—$5000 FIRST MORTGAGE LOAN, 5 OR 6 years, investing rates. Gilt-edge security. Address J, box 150, TIMES OFFICE.

WANTED—$1500 ON 5-ROOM BUNGALOW, THREE years, 7 per cent. W. Avenue 31. Worth $3300. E. POWLES, 120 S. Broadway.

WANTED—MONEY, $2500, 3 YEARS AT 8 PER cent., on 9-room residence, valued at $5300. A. B. CRANE, 1000 Wright & Callender Bldg.

WANTED—FROM THE PRINCIPALS, $8000 BUILDing loan, 7 per cent., offer good security. FORD & BENNETT, 304 San Fernando Bldg.

WANTED—$600 FOR GOOD CLIENT WHO WILL pay 8 per cent., for one to two years, security close-in house worth $4000. 327 STORY BLDG.

WANTED—$450, FIRST MORTGAGE FROM PRIvate party, $900 3 years, 8 per cent., close in, and lot at 5400 Hooper ave. Tel. SOUTH 4737.

WANTED—$350, 90 DAYS, $25 BONUS AND GOOD interest; private party. Address Y, box 25, TIMES OFFICE.

WANTED—$20,000, 20 MONTHS' TIME, WILL PAY interest, mortgage, good security. Address W, box 259, TIMES OFFICE.

MONEY WANTED — $1700, 3 YEARS, 7 PER cent. Last part of Wilshire district. MR. BOYD, 500 Security Bldg.

WANTED—TO BORROW $1500 ON 100 ACRES of land. Address Y, box 174, TIMES OFFICE.

WANTED—$100 FROM PRIVATE PARTY AS SECond mortgage. Address 1525 E. 20TH.

STOCKS AND BONDS— Mortgages.

576278. STOCKS AND BONDS. HOLLYWOOD 1773. Will execute your orders for buying or selling stocks, bonds listed or unlisted. J. R. WALLACE, 1015 Argyle ave., Hollywood, Cal. Member L. A. Stock Exchange. Telephones Main 618, 60618.

100 TO 500 SHARES LOS ANGELES TUNA CANning Company stock. Will sell cheap if taken at once. It will pay from 50 to 60 per cent. dividend in December. Factories at Long Beach, Redondo; 18 tons daily. See W. H. BISHOP, 540 Bonito Hill street.

TRANSFERABLE ATHLETIC CLUB MEMBERship for sale cheap, or exchange for gold notes. Wanted Western Building and Los Angeles Investment.
J. A. S. FURLONGE CO., brokers,
208-10-11 Wright and Callender Bldg. F6040.

$5500, TWO STORY, 7 ROOM NEW ELEGANT. Furnished. Will consider vacant lot in exchange for Mutual Home Building Corporation stock at 42. Address Z, box 213, TIMES OFFICE.

FOR SALE—ONE HUNDRED AND FIFTY DOLLAR contract with the Utility Company for the washing, oiling and sprinkling of 11 miles of streets, on account of illness. MRS. M. S. JOHNSTON, 926 West 23rd st.

FOR SALE—
106 shares UNION BREWING COMPANY Stock.
THE GLOBE BOND & MORTGAGE CO.,
Dealers in Stocks, Bonds and Mortgages,
430 Cons. Realty Bldg.,
Los Angeles, Cal.

WE CAN OBTAIN A MUCH BETTER VALUE FOR you in an exchange for clear property, any kind you desire, for your Los Angeles investment stock, than if you sold it. Let us have your quotations. See our Mr. Jackson.
F6725. H. R. TETER & COMPANY,
Broadway 107. 536 I. W. Hellman Bldg.

WILL BUY OR SELL L. A. INVESTMENT CO. gold notes. Will sell 100 to 300 shares Pacific Coast Mail Order Co. and 1000 Maricopa Queen oil. Make offers. Call or write, CLAYBOURNE, 636 I. W. Hellman Bldg.

FOR SALE—1000 OR ANY PART LONDON, Arizona, $1.25; 1000 Standard, cheap; 60 Standard Gold Notes, 55; 400 Haynes Copper, bid; 500 International Chocolate, 10; all active stocks bought and sold. CARTER, ALEXANDER CO. 523 Lissner Bldg. G1085.

WANTED—HAVE CLEAR LOT, WORTH $1500. Will take trust deed or buy good interest-bearing securities on fair valuation. OWNER, 426 I. W. Hellman Bldg.

AMUSEMENT STOCKS OFFER BEST FIELD FOR investment today. If you have $100 or more and want to get in on the best deal ever offered here, address D, box 450, TIMES BRANCH OFFICE.

LONDON ARIZONA COPPER COMPANY STOCK—
SOUGHT AND SOLD.
WRITE FOR INFORMATION.
JOSEPH BALL COMPANY,
INVESTMENT BANKERS AND BROKERS
MAIN 2270. 415-416 TITLE INS. BLDG. F3123.

FOR SALE—
200 shares of preferred and 200 common of Associated Loan Fund, cost $200. Will sell for $185. See WM. F. DERRICKSON, Bellman 17, Alexandria Hotel.

WE WILL BUY—
$500—Rialto Irrigation bond.
Two shares Union Oil.
10 First National Bank.

WANTED—ADDOGRAPH STOCK—
If you want to sell Addograph stock at 25 cents see me.
FRANK E. STEVENS,
F7807. 915 Title Ins. Bldg.

BIG CORPORATION STARTING PLANT HERE, wants block of stock for sale; big buy for future profits. Ask H. N. WILLARD about it. 623 Spring st.

SEE OUR ADVERTISEMENT ON THE FINANcial page. THE A. CRESLER & CO., INVESTMENT BROKERS.

FOR SALE—
5000 shares of the capital stock of the General Research Company at 5 cents a share.
GEORGE E. MILLS & COMPANY,
Suite 420, Consolidated Realty Bldg.

WANTED—UNION OIL, L. A. INVESTMENT, OR other good stocks, in exchange for first-class citrus property. Value $20,000.
IRVING E. BUSH, Rialto, Cal.

FOR SALE—120 SHARES ORIGINAL HOME BUILDers of L. A. Make me an offer. Must have cash. Address P. O. BOX 1140.

FOR EXCHANGE—LOS ANGELES INVESTMENT stock for 5-6 in west or southwest part of city. Address C, box 525, TIMES BRANCH OFFICE.

L. A. INVESTMENT STOCK WANTED. WILL give $3000 clear lot for same. Address C, box 472, TIMES BRANCH OFFICE.

FOR SALE—OR EXCHANGE—2 AXMINSTER RUGS rugs. Address Z, box 112, TIMES OFFICE.

STOCKS AND BONDS— Mortgages.

7 PER CENT.

STREET IMPROVEMENT BONDS.
Amounts $25 and Up.
EXEMPT FROM TAXATION.
Issued by the City Treasurer for Improvement of Streets.

Interest, principal and bonus collections attended to by us with no bother and no other cost to our clients.

These bonds are absolutely secure, and with the 7 per cent. net interest and bonuses on bonds paid off before maturity give a safe investment yielding 8 to 10 per cent.

We will be pleased to have you call at our office and investigate, and if satisfactory will submit bond issues for consideration.

R. J. KNIGHT CO.,

BONDS

716 Title Insurance Bldg.,
Fifth and Spring sts.
Home Phone A4944.

J. J. DORAN COMPANY, BROKERS,
119 W. Fourth st.
A2868. Main 8115.
Members L. A. Stock Exchange.
We Handle ANY marketable issue.
Unlisted stocks a specialty.
We buy, subject:

$ .06	for	Calabasas Oil Company.
.32	for	Calumet Oil.
.02½	for	Cons. Midway Chief.
48.00	for	Calif. Delta Farm Lands.
Offer	for	Calif. National Life Insurance.
100.00	for	Consolidated Realty.
.04	for	Dabney Oil.
.27	for	Funding Company.
6.50	for	Great Republic.
.09¾	for	Home Makers.
.18	for	Hale-McLeod.
.27	for	Haynes Copper.
1.85	for	Home Builders, M.O.H.
1.27	for	Long Beach Improvement.
1.75	for	L. A. Investment.
.14	for	L. A. Investment Notes (overdue.)
.14	for	L. A. Union Stockyards.
.40	for	Mascot Oil.
.50	for	Pioneer Consolidated.
Offer	for	Pacific Wharf & Storage bonds.
.58	for	Yellow Pine.
8.50	for	Western States Life Insurance.

We offer for sale, subject:

Big Blue Mining	$	.15
Coin Controlled Looker		3.50
Calif. Savings Bank		Bid
Consolidated Realty		105.00
Consolidated Securities		Bid
D. & W. Mining		Bid
Globe Savings Bank		130.00
Home Savings Bank		Bid
L. A. Fire Insurance		6.75
L. A. Investment		1.80
L. A. Investment Gold Notes		95
Nevada Cons. M. & S. Co.		120.00
Nevada Cons. M. & S. Co.		Bid
Pioneer Consolidated		Bid
Pacific Home Construction		41
Pacific Wharf & Storage		24.00
United Oil Co. notes		55
Western Bldg. & Inv.		41
Western Bldg. & Inv.		170

J. J. DORAN CO.
119 W. Fourth st.
FOR SALE.

E. H. SCHERR & CO., 630-631 I. W. Hellman. Main 4221. F2220.
Members L. A. Stock Exchange.
WE WILL SELL:

500 Anti-Friction Journal Box		20c
500 or 1000 Addograph Co.		25½c
500 or 1000 American Potash		$47.50
1000 or 2000 Arizona-Southwestern		30c
50 to 200 Cole Controlled Lock		$4.45
500 Consolidated Securities		62c
500 to 2000 Commonwealth Home Builders		16½c
500 to 1000 Dabney Company		10c
500 or 1000 Jerome Verde Copper		12½c
500 to 10,000 Henderson Oil		25c
1000 Home Makers		10c
500 to 2000 L. A. Submarine Boat		Best bid
50 to 500 L. A. In. time payments		85c
$100 to $2000 L. A. Gold Notes		90c
1000 Midway Northern Oil		41½c
1000 to 5000 Pick and Drill		11½c
1000 to 200 Railway Realty & Inv.		68½c
1000 to 5000 Smith's Cream Chocolate		4c
1000 to 5000 Calif. Home Bldrs.		16½c
1000 to 5000 Standard Bldg. Inv.		4½c
497 San Diego Construction		67½c
1000 to 5000 Searchlight Parallel		80 per M

WE WILL BUY:

500 to 1000 Addograph, offer; 1000 to 5000 D. & W. Mining; 1000 Home Makers, 9c; 200 (any part) Home Builders, $1.92½; 1000 Maricopa Northern, offer; L. A. Int. Gold Notes, any denomination, offer; 1000 Pacific Home Builders, offer; 1000 Pyramid Oil, offer; 500 to 2000 Pyramid Investment, 18c.	

We buy and sell all active stocks. Mail orders promptly executed.

A. J. LINDENBAUM & CO. BROKERS.
Home 42334. 330 Security Bldg. Bdway. 735.
FOR SALE—

1000 Commonwealth H. B.	16½
2000 Standard Building Invest.	4
1000 L. A. Union Stock Yards	19
1000 L. A. Pacific Home Builders	4
5000 Gibraltar Preferred	4
500 Railway Realty Invest.	50
1000 Y. B. Realty Co.	50
1000 Home Makers	10
1000 Commerce Investment, 4½; 5000 Pick and Drill, 11½; 1000 Submarine Boat, 85½; 500 City Builders, 75; 1000 Diamond Salt, cheap; 1000 Manchester Kingsa, 5½; 1000 Standard, 3 3-4; Pyramid Investment, 21; Yellow Pine, 62½.	

WE WILL BUY, CASH READY:
1000 Home Builders, 10c; 5000 Standard, 3 3-4; Stock Yards, 17½; Funding, 27½; Addograph, 29; Pyramid Investment, 18, and all active stocks. Loans made on stocks.

MILLIONS IN SIGHT.

New mining district quietly uncovered, adjoining old Comstock Bonanza Mines in Virginia City, Nev. which have paid more than $700,000,000 in dividends. We have developed immense body of ore with our own capital; now we want capital for mill. A few dollars may make you independent. A good return absolutely certain, as it is already uncovered. No salaries paid, not large offices rent or expenses low capitalization. We solicit thorough investigation. Stock worth 50c, now offered for 20c for quick action; fully paid and non-assessable.
Mail check, or call upon
MR. JACKSON, Secretary,
WEST COMSTOCK MINING & LEASING CO.,
Los Angeles, Cal.
Southeast corner 4th and Main.
Phone F5343.

CONSOLIDATED REALTY COMPANY.
When this stock reaches 200 a share, as it should very soon, I have clients who will sell several hundred shares for cash. In the meantime exchanges for other and properties will be considered. The next dividend of this substantial and well managed company is not due for 60 days to be passed, but it is the market value of the shares should be increased accordingly. Recent careful investigations by cold blood valuation show Consolidated Realty Company to be very strong and its shares intrinsically worth more than $200 each. Watch the market.

ALSO

I have other dividend-paying stocks, interest bearing securities and properties for sale on a cash or term basis, or for exchange. See me for safe and profitable investments. J. A. COLDWELL, 611 S. Hill St., Los Angeles.

THE STOCK MARKET—

Has been quiet and inactive during the past week but I believe that during the coming week announcements of great importance affecting no less than three of the low-priced listed issues will be made, and further letters that these announcements will be of such a nature as to cause a strong upward movement. The market looks as though it would advance to much higher prices during the next month; therefore purchasers made at present quotations should show handsome profits in that time.

Information and quotations on any security furnished free upon request.
Calumet Oil—Wanted.
A. W. COUTE,
Stock and Bond Broker,
Member L. A. Stock Exchange,
604-605 I. W. Hellman Bldg.
F1783. Main 4117

J. J. DORAN CO.
119 W. Fourth st.
FOR SALE.

1000 Home Makers	$ .09½
200 Western Bldg. & Inv.	1.82½
100 L. A. In.	1.75
34000 Union Home Sec. & Building Co.	.40
2000 Nevada Cons. M. & Selling Co.	.20
500 San Diego Cons.	.30

WE WANT

1000 Yellow Pine	.59
500 London-Arizona Copper	Offer
100 L. A. Investment	1.70
A2068.	Main 818

WE WILL SELL—
German-American Savings Bank.
Security Savings and Trust Bank.
Hellman Commercial and Savings Bank.
Citizens National Bank.
Security Loan Company.
Trustee Company stock.
Trustee Company bonds.
Black Building Company bonds.
Metropolitan Building Company bonds.
ARONSON GAY COMPANY,
605 H. W. Hellman Bldg.

FOR SALE—4000 ADDOGRAPH, AT 12c PER share. Address C, box 455, TIMES BRANCH OFFICE.

WE HANDLE ALL LISTED AND UNLISTED stocks and solicit your orders.
GEORGE E. MILLS & COMPANY,
Members Los Angeles Stock Exchange.
A4002. 228 I. W. Hellman Bldg. Main 247.

CENTRAL OIL DEVELOPMENT CO. OF WEWATKA, Oklahoma, is giving away 2000 city lots, one lot to every person purchasing 100 shares of oil stock. See JAMES A. DOWLING, 522 Chamber of Commerce Bldg. Phone Broadway 754.

WANTED—WILL PAY CASH FOR 1000 SHARES Home Builders (M. O. H.). What is your price? Address X, box 211, TIMES OFFICE.

WANTED—L. A. INVESTMENT OR OTHER STOCK, sold notes, bonds, $1500 to $3000, as payment on beautiful 7-room bungalow close in southwest. Price $5250, balance mortgage. No commission. Address X, box 142, TIMES OFFICE.

FOR SALE—ALMOST NEW ALBODY BRUSSELS rug. 11x14½. 518 MARSH BLDG.

STOCKS AND BONDS— Mortgages.

H. N. WILLARD & COMPANY, BROKERS—
Ground Floor, 623 S. Spring. A4515.
All stocks sold on time. Loans made.

25	American Potash Co.	$46.00
200	Addograph	25c
500	Big Blue Mining	13½c
485	Butte Creek Dredging	10c
1000	Commonwealth Home Builders	15½c
1000	Conservative Investment	4½c
1000	Charter Oak	10 1-4c
500 to 5000	Diamond Salt	10 1-4c
1000	Funding Company	26c
1000	Feagan Jewelry Company	30c
500 to 1000	Gibraltar Pfd.	4c
500	Golden West Home Builders	7c
1000 to 5000	General Research	4½c
1000	Home Makers	10c
500 to 1000	Home Builders Pfd.	$1.10
500	International Chocolate	7c
1000 to 5000	July Consolidated	4c
10 to 1000	L. A. Investment	$1.80
$100 to $5000	L. A. Gold Notes	Cheap
500	L. A. Union Stock Yards	20c
155	L. A. Submarine Boat	10c
50	Macomber Motors	$1.50
1000	Maricopa Queen	30c
100 to 500	Original House Builders	90c
125	Pacific Home Builders	52c
1000	Re-Ice Refrigerator	50c
2000	Pick and Drill	11½c
1000	Pyramid Investment	21c
575	Pacific Mail Order House	50c
400	Provident Pledge Pfd.	90c
100 to 1000	Panama Rubber Co.	Cheap
225	Railway Realty Investment	70c
500	Redpath Co. (F.H.)	60c
25	Rotary Air Brake	$1.04
1000	Standard Home Builders	4½c
1000	Searchlight Parallel for	$0.00
1000	Standard Building Investment	4½c
100	Stanley Mining Co.	60 cents
100 to 500	Tom Reed Mining	$2.70
1000	Western Building and Investment	72c
1000	Yellow Pine Mining	59c

WE WILL BUY FOR CASH,
L. A. investment stock, $1.75; Gold Notes, 90c to 94c; Funding, 27c; Home Builders, Commonwealth, 15c; Stock Yards, 18c; Standard, 4 1-4c; Tom Reed, $2.65; Bernardino Interstate Home Makers.) Clear lot, near Sawtelle. Incumbered furnished corner bungalow, rented. Los Angeles, Lots. Los Angeles. Pleasant to show property. FOWLER, 322 Higgins Bldg. Broadway 1213.

FOR SALE—$25,000, 6 PER CENT., 50 YEAR bonds, on new gas plant, California; this is total issue, no debts on company, and is paying dividends each six months; 4 months' issue authorized by Railroad Commission. Will make attractive price. Address X, box 242, TIMES OFFICE.

FOR SALE— Miscellaneous.

BY JNO. O. KNIGHT & CO.
(For our marked letter and additional quotations see financial page of today's Times.)

	American Telegraphone	$1.45
	Antelope Valley Gold Mining Co.	.05
	Bisbop Creek Gold Mining Co.	.08
	Commercial Motor Car Co.	$3.00
	Commonwealth Home Building	17½
	Holden Gold and Copper Co.	4½
	Jerome Verde	.10
	L. A. Investment Co.	1.85
	L. A. Submarine Boat	.60
	Maxcot Copper	2.45
	Macomber Rotary Engine Co.	66½
	New Jersey Mining Co.	10½
	P. H. Redpath	.40
	Security Home Builders	.07
	San Diego Construction Co.	57½
	So. Cal. Home Builders	.07
	United Mines Co.	.35
	Washougal	.34

WE WANT TO BUY.

Addograph	Midway Fire
Boundary Cone	Mesab Oil
Funding Co. of Cal.	Provident Pledge, P. B.
Haynes Copper	Palmer Amnex
Jerome Verde

Realty Liners.

FOR SALE— Miscellaneous.

FOR SALE—PERFECTION HOT AIR, GAS FURNACE, perfect condition, only $20; also new coal and wood shed combination gas and coal furnaces at bargain prices. Apply 2154 S. FIGUEROA. Main 5190. F4778.

FOR SALE — REVERSAL DIAMOND RINGS AND ear screws. Medium and high grade. Sell to anybody, anywhere and low, for cash. HENRY REID, 705 Grant Bldg. Phone 11926.

FOR SALE—SICKNESS COMPELS SACRIFICE OF my diamonds, 20 stones in bracelet; 7 in locket; 2 and sapphire in gentleman's ring. Value $750; will take $400. Address X, box 182, Station C, Los Angeles.

FOR SALE — OLD U. S. COINS, VALUABLE COLlection, for sale or will exchange for good automobile. MAIN 5782.

FOR SALE—AN A $25 IMPORTED BLUE SERGE unclaimed suit, also 38, $14.50. Also nice tweed business suit, $10.50. LEEDS WEAVING CO., The Big Tailors, 512 S. Spring st.

FOR SALE — BEAUTIFUL BLACK SILK GOWN; handsome trimming; was $150; never worn; very low price; size 38. Address C, box 495, TIMES BRANCH OFFICE.

FOR SALE—DROPHEAD SINGER SEWING MAchine, as good as new for usage, only $12; golden oak. Will deliver free. Call 714 S. BROADWAY.

FOR SALE—ONE 5000-GALLON WOOD TANK, 7 ft. BRUCE MFG. CO., 2500 E. 9th st. Phone 82108.

FOR SALE—CIGAR STAND, CASES, CHEAP; COMplete set; also saloon lunch stand. Call Sunday or Monday, 285 W. 40TH PLACE. Telephone 29295.

FOR SALE—BUSINESS CARDS, $1 PER 1000; other printing in proportion. F. A. HARRINGTON, printer, 158½ S. Spring st.

FOR SALE—DROP-HEAD SINGER SEWING MAchine, good condition. Phone H. 5312, or call 161 W. 10TH ST.

FOR SALE—FIVE LARGE WALL CASES AND smaller ones, for jewelry, millinery, hair goods, etc. Half price. Inquire 115 WEST FIFTH ST.

FOR SALE—A FEW VERY FINE NAVAJO RUGS, very cheap. E. W. KIMBALL, in the rear of 225 W. 3d st.

FOR SALE—BEAUTIFUL TWO-TON $500 "HALLE" safe, double doors. $175. 801 O. T. JOHNSON BLDG. 14627.

FOR SALE—ONE REVOLVING MAGAZINE RACK, suitable for all sizes of magazines, cheap. 4325 CENTRAL AVE.

FOR SALE—SHORTHAND BOOKS, CITY AND COUNTY (new); one or both, cheap, or exchange for good Underwood typewriter. Address B, box 496, TIMES BRANCH OFFICE.

FOR SALE—A PILOT LIGHT, ACETYLENE plant as good as new. Call at 621 SOUTH MAIN, at cigar stand.

FOR SALE—AN ELECTRICAL ENGINEER'S TOOL box. MRS. LENA PEARSON, 1522 Girard st., Sta. 2.

FOR SALE—REASONABLE, HAND EMBROIDERED comforters, and sofa pillows, at 515 WEST 18TH ST.

FOR SALE—MEN'S DIAMOND RING, BLUE WHITE, 1¼ carats, beautiful mounting, must sell it this week. Address A, box 27, TIMES OFFICE.

FOR SALE—SOLD AT A GREAT BARGAIN, GENtleman's solid gold Swiss watch, made by Patric Philippot Co., Geneva. Phone 10 W. 6th st.

FOR SALE—COFFEE MILL AND SCALES, OR WILL trade for office desk. 212 LAKE SHORE TERRACE.

FOR SALE—FIRST-CLASS TAILOR SHOP OUTFIT, machine and tools, complete. PLATAN, 104 S. Broadway.

FOR SALE—ONE THREE-BURNER BLUE PERFECtion oil cook stove. 917 S. HILL ST. Dr. Holman.

FOR SALE—BLICKENSDERFER TYPEWRITER, NO. 7, used very little; price $15. Call 230 CENTRAL BLDG.

FOR SALE—MANY LADY GOING EAST WILL BE paid to leave phone number. Address X, box 140, TIMES OFFICE.

FOR SALE—ONE BUTCHER'S SCALE AND MEAT slicer, one grinder, one coffee mill, one cheese cutter, two oil tanks. 4301½ S. HOOVER STREET.

FOR SALE—ALMOST NEW, LONG COAT, THREE one-piece dresses, black velvet, black crepe de china, and white serge, size 36; two mourning hats, one with latest style crepe border. Call HOLLYWOOD 159.

FOR SALE—A BRAND NEW 5A FOLDING CAMERA, case and tripod good as new. Very reasonable. 1545 WEST 50TH ST.

FOR SALE—FINE ALASCAN CROSS FOX FUR skin. Call this morning, 124 SOUTH WORKMAN.

FOR SALE—TWO BEAUTIFUL OIL PAINTINGS, $30 for the two if taken by Nov. 1. Address 122 S. 31ST ST.

FOR SALE—OR EXCHANGE FOR CHICKENS—PINE pole of Eucalyptus portieres. Reasonable price. Call 2239 N. ALVARADO.

FOR SALE—BEAUTIFUL CHRYSANTHEMUMS, 50c dozen. MRS. H. LAMB, 1858 West 20th st.

FOR SALE—DROPHEAD WHEELER & WILSON sewing machine, but as good as new, only $15. North usual term. Call 714 S. BROADWAY.

FOR SALE—CONCRETE MIXER AND OUTFIT, nearly new, at a bargain. 441 PACIFIC ELECTRIC BLDG. F4300.

FOR SALE—A FEW HIGH-GRADE UNCLAIMED men's suits at half price. Alterations free. 324 EXCHANGE BLDG.

FOR SALE—GOOD SECOND HAND BAUM SAFE, KINGSLEY, MASON, COLLINS CO., 224 S. Main street.

FOR SALE—210 SECOND-HAND OPERA CHAIRS. PHONE 36126, between 8 and 5 p.m.

FOR SALE—LADIES' SUITS, SIZES 38, BLACK, gray and white one. 1316 FIELDING ST. (rear.) Hollywood.

FOR SALE—BIGGEST BARGAIN IN CASH REGister. Cost $275. Make offer. Must be sold. 929 S. HILL.

FOR SALE — STORE FIXTURES, SHOWCASES, counters, fine refrigerator, cash register, hand and electric coffee mills, cheese cutters, scales of all kinds. Credit if desired. Less than 1-3 their value. 1614 S. MAIN.

FOR SALE—JEWEL GAS RANGE, LIKE NEW, $10. Also concrete mixer, hardly used, two times; cost $75. MAKER. Watts car to Hanson, two blocks southwest.

FOR SALE — CAMERA, GLOVES, DRILL AND punch bag, cream freezer, gas, oil and electric heaters; bungalow furnishings, complete; pictures, rugs, Steinway grand, Aeolian, white enamel bedroom set, 200 classical pianola rolls; Professor Hoppe magic lantern. Sacrifice. Call 1296½ SUNSET BLVD.

FOR SALE—THREE SOLID PLATE-GLASS 8-FOOT show cases, like new, $50 each; worth $80. Apply 317 BUTTRESS, 700 H. W. Hellman Bldg. Main 45054.

FOR SALE—MEMBERSHIP LOS ANGELES ATHletic Club, price reasonable. Phone Boyle 9455, between 9 and 12 a.m. Sunday.

FOR SALE—CONCRETE BAG AND PLATFORM, 1807 Cahuenga avenue, Hollywood. HOME PHONE 870-208.

FOR SALE—WHITE SEWING MACHINE ONLY $15. Can you afford to miss this? Will deliver. WHITE SEWING MACHINE CO., 714 S. Broadway.

FOR SALE—AT A BARGAIN, NEW ELECTRIC vacuum cleaner; cost $120; no reasonable offer refused. PHONE 29060.

FOR SALE—FUEL CHEAP, BURNS HOT AND clean apricot pit shells. $3.50 ton, delivered. Phone SOUTH 1706.

FOR SALE—MOTIOGRAPH, 1913 MODEL, COST $315; will sell $250; also 200 chairs, cheap. Apply 2019 CENTRAL AVE.

FOR SALE—FINE GENT'S WATCH, 21 JEWEL, also a few odd pieces of furniture. Phone afternoons, 22731.

FOR SALE—DR. ELIOT'S FIVE-FOOT SHELF OF books, the Harvard classics, at a bargain. Call 87417.

FOR SALE — REFRIGERATORS, SCALES, MEAT blocks, counters, molds, complete, all ready to do business, price $250, will give liberal terms if desired. Inquire 130 N. MAIN.

FOR SALE—A DANDY SINGER SEWING MACHINE only $17. Don't fail to see it Monday. 714 S. BROADWAY.

FOR SALE—1¼-TON BUFFALO WAGON SCALES, almost new, at half price. FRED HILL, 25 N. Wilson, Pasadena.

FOR SALE—OR EXCHANGE—LADY'S BICYCLE, IN good condition, for rug or chiffonier. 200 E. 83RD. South 2365.

FOR SALE—CHILD'S BED, DROP SIDES, SPRINGS, mattress, bedding, $7. 258 S. GRAND.

FOR SALE—MASSAGE TABLE, GOOD CONDITION, worth $18, for $10. Call 947 W. 30TH ST.

FOR SALE—CHEAP, ELECTRIC FLOUR, STEEL lamps, sterla vien, 135 SOUTH ROWAN AVE.

FOR SALE—ONE LARGE STEEL RANGE. B. KELLY.

Bevin 126.

FOR SALE—TENTS AT COST AT SCOTT'S PLACE, 135 S. Los Angeles st. Telephone Main 3826.

FOR SALE—ADJUSTABLE SCHELL FORM, WITH arms; size 38. Price $15. CALL 269078.

FOR SALE—DOMESTIC SEWING MACHINE ONLY $9. Will deliver free. Good one. Call 714 S. BROADWAY.

FOR SALE—4 FOOT ALL PLATE SHOW CASE. $35 E. SPRING.

FOR SALE — SECOND-HAND FIREPROOF SAFE. Cheap. ANDERSON, 204 S. Los Angeles st.

FOR SALE — CHEAP, NEW GASOLINE MOTOR boat, 14 feet long. Call at 452 E. 20TH ST.

FOR SALE— Furniture.

FOR SALE—MASSIVE ROUND TOP QUARTERED oak pedestal dining table, 48-inch top; little used; beauty; quick purchase. $10. 417 W. SEVENTH ST.

FOR SALE—FURNITURE 14 ROOMS, NICELY furnished, housekeeping rooms; buy direct of owner. 703 ATLANTA ST. Tel. Main 8628.

FOR SALE—FURNITURE OF 5-ROOM FLAT, FLAT for rent; everything good and clean. 421 W. 9TH ST. Phone 12611. Here Sunday.

FOR SALE—3 PIECES OF ELEGANT HANDcarved furniture, imported. PHONE 22818.

FOR SALE—7-ROOM FLAT. 956 S. FLOWER. Bargain if taken at once.

FOR SALE—NEW $40 DAVENPORT, NEVER USED, for $18.50 delivered. 9620 MAKEE AVE. Watts car. Call Monday.

FOR SALE—COAL RANGE, WASHING MACHINE, toilet and china closet. Excellent condition. Very cheap; account having no room for them. 1149 W. 30TH ST.

FOR SALE—4 ROOMS, FULL OF GOOD FURNIture, for man and wife, to step right into. A good home and good board cheap. Call Sunday, 2051 KOHLER ST.

FOR SALE — FURNITURE OF 13-ROOM RESIdence at a sacrifice, owner moving East; for neighborhood of 5400 PHONE 22819.

FOR SALE—FIVE ROOMS, GOOD FURNITURE, for $150. House to rent on 712½ East street, San Pedro street car. Also lot of nice chickens.

FOR SALE—FURNITURE OF 5-ROOM FLAT, NEW and clean, cheap, easy terms. Flat $15 month. Waiting distance. 158 N. KERN ST.

FOR SALE—FURNITURE OF 7-ROOM HOUSE, COMplete; house can be rented; this is first-class stuff at a reasonable price. 901 W. FIRST ST.

FOR SALE—FURNITURE OF 5-ROOM FLAT AT a bargain. Flat for rent. 730 BUENA AVE.

FOR SALE—FURNITURE OF WELL FURNISHED 7-room flat, 3112 S. Grand, ready to move into. Flat strictly modern and sunny. Large sleeping porch. Rent very reasonable. Also 1917 4-passenger, 4-cylinder, 35-40 auto, Am going to board. This is worth looking into. Call up 21307, HOME.

FOR SALE—SEE THIS BEFORE YOU BUY; FOLDing bed, rope edge, spring, worth 20; $12.75; G. O. wardrobe, almost new, for $8; beautiful silk velour couch, which cost $37.50; brand new, $8. Call at 417 W. SEVENTH ST.

FOR SALE—FURNITURE OF 4-ROOM MODERN flat, all new and strictly high-grade, everything for housekeeping; big bargain if taken at once; flat can be rented.
1504½ REID STREET, Pico Heights.

FOR SALE—FURNISHINGS FOR THREE ROOMS including furniture, gas range, dishes, utensils, rugs and curtains, all brand new. Address 1322 EXPOSITION BLVD. Or call Vermont 1731.

FOR SALE—FURNITURE OF FIVE-ROOM BUNgalow, will sell all or single pieces, great sacrifice. 5627 LATHAM ST. Two blocks east of Central avenue.

FOR SALE—5-ROOM FLAT, ROOMS NOW RENTed show a profit of $36.50 per month; all furniture and rugs. Close in, price $400. Room 104, 228 W. SECOND ST.

FOR SALE—THE FURNITURE OF A 12-ROOM rooming house or any part. Address X, box 117, TIMES OFFICE.

FOR SALE — CHEAP, FURNITURE FOR 5-ROOM house, almost new; also New Home sewing machine. 874 KINGSLEY DRIVE.

FOR SALE—PINE SWINGING MIRROR, 18x40-inch, beveled; G. O. stands on floor like new; worth $12; to-day $6.75. 417 W. SEVENTH ST.

FOR SALE—BOOKCASE, $10; CHINA CABINET, $10 beautiful folding bed, $7; chiffonier, $5; dresser, $5; wash stand, $1.50; gas range, $10; Majestic coal and wood range, $20; rugs and carpets, cheap. 143 E. SEVENTH ST.

FOR SALE—FURNITURE THREE ROOMS, ALSO Columbia bicycle, cheap; nice flat for rent cheap per month. 900½ SERRANO ST. Take W. 11th st. car.

FOR SALE—HANDSOME WALNUT FOLDING BED, full-length mirror, large mahogany chiffonier with mirror, wash stand, marble top, oak sideboard with French mirror, dining-room table, 12 leaves. 2116 AUBREY ST. 25138.

FOR SALE—FURNITURE OF 6-ROOM FLAT. 3 rooms rented more than clear rent. 1127 S. FIGUEROA ST.

FOR SALE—FURNISHINGS OF 6-ROOM HOUSE, IN good condition, suitable for roomers; good location for everything; house for rent, $20. 1250 S. GRAND AVE., city.

FOR SALE—REED FURNITURE. ALSO WILLOW furniture; repairs and staining. We are manufacturers. T. C. WOODALL, 1202 W. Washington.

FOR SALE—COMPLETE FURNISHINGS OF 4-ROOM bungalow at auction, Monday, October 20, 9:30 a.m. 218 E. 56th st.; everything in fine condition. ENGLAND, auctioneer. Phone 22700, South 3068.

FOR SALE—FURNITURE OF 56-ROOM MODERN apartment, all full, everything in good order; 4 years' lease. Call LANDLADY, A8210.

FOR SALE—SEE OUR AUCTION SALES OF FURniture, carpets, oriental rugs, for this week, on Part I, page 10, today's Times. Buy where you get it cheapest. REED & HAMMOND, Office 1053 S. Main.

FOR SALE—FURNITURE OF A 6-ROOM HOUSE and a large sleeping porch, all rooms rented, 462½ S. FLOWER ST. No dealers wanted.

FOR SALE—CHEAP, FURNITURE OF 3-ROOM apartment, 437½ E. 16TH ST.

FOR SALE—BRASS BED, SPRING, FLOSS MATtress, $12; Palisade velvet rug, $12, cost $30; Axminster, $16, cost $25; baby carriage, $10; cost $35; iron cot, $2.50; all like new. PHONE 557916.

FOR SALE—CHEAP, HANDSOME OAK WARDROBE, iron bedsteads and gas range. Apply promptly, 1548 ALBANY ST. Party leaving city.

FOR SALE—FURNITURE, SECTIONAL BOOKcases, oak; bureau of mahogany and Rickler mission, rockers, rugs, gas stove, etc. Tel. 22602.

FOR SALE—FURNITURE OF 10-ROOM HOUSE, lease. 511 W. NINTH ST. Bargain if taken at once.

FOR SALE—FURNITURE FOR 3 ROOMS. CALL Sunday afternoon or any evening after 4:30 at 1539 NEWTON ST. Phone South 6736.

FOR SALE—FURNITURE OF FIVE-ROOM FLAT, close in, reasonable rent. Cheap if sold before November. 1206 W. NINTH ST.

FOR SALE—6-ROOM FLAT, $300, NICELY FURnished. Close; walking distance. Quick sale. A8054.

FOR SALE—CHEAP, 4-BURNER RELIABLE GAS stove, in good condition, a very good baker. 1434 W. 30TH ST. Phone Vermont 2921.

FOR SALE—150 HEAVY WEIGHT ARMY TENTS, slightly used, half price of new. 464 SOUTH MAIN.

FOR SALE—FURNITURE, 5-ROOM FLAT, BARgain, rent $16. 1214½ N. SOTO ST. Boyle Heights. Phone 41708.

FOR SALE—COMPLETE MOVING PICTURE OUTfit at a bargain. 454 S. MAIN ST.

FOR SALE—ONE 12X14 BRUSSELS RUG, ONE 12X14 Scotch rug. 2142 WEST 30TH ST. 74730.

FOR SALE — NEWLY FURNISHED FIVE-ROOM flat, very reasonable, close in. PHONE F2676.

FOR SALE — FURNITURE, 5-ROOM COTTAGE, bath, kitchenette, reception hall, $150. 437 S. FLOWER ST.

FOR SALE—FURNITURE OF 9 ROOMS, CLEAN. Rooms rented. Clean. 920 N. HILL ST.

OFFICE EQUIPMENT— For Sale, Exchange, Wanted.

FOR SALE—

60-in. roll, sanitary, G. O.; $58; double fats, G. O., $20 to $60; single fats, $10 up; Gunn bookcases, $2.75; solid mahogany, 60-in. roll, $55; some good things in directors' tables and chairs; Hall's safes. DESK AND SAFE EXCHANGE, 117 S. Broadway.

WANTED—ONE ROLL-TOP DESK, SWIVEL CHAIR, 4 side chairs, Underwood visible typewriter, 9x12 rug. Must be good and clean. Address letter only, BUREN R. SPAULDING, 829 California st., city.

FOR SALE—TWO SPLENDID REVOLVING OFFICE chairs, quarter-sawed oak, cost $15 new, nearly new, can be had very reasonable as I have no use for them. Address Y, box 170, TIMES OFFICE.

FOR SALE—OAK AND LEATHER OFFICE FURniture, little used, enough for two rooms, rugs, typewriter, filing cabinet and everything necessary. Phone 71781, or Main 980, ask for MR. WILDER. Everything a bargain, nothing given away.

WANTED—TO BUY FOR CASH, SECOND HAND office desk with top and chair. State what you have and cash price for same. Address A, box 30, TIMES OFFICE.

WANTED—OFFICE FURNITURE I WANT 5 OR 6 drawer letter size, filing cabinet, with index, quarter sawed, golden oak, in good condition. 1501 SUNSET BLVD.

FOR SALE—6-FOOT OAK OFFICE TABLE, DRAWers, worth $15; only $6. Also five 50-inch roll-top desk, cost $67.50; sell it $24.50; snap. Also physician's operating table, $50, chair, only $10.50. Call at 417 WEST SEVENTH ST.

FOR SALE—CHEAP, SEVERAL MAHOGANY chairs; also 8 9x15 rug. Call immediately. 427 TITLE INSURANCE BLDG.

FOR SALE—OFFICE FIXTURES, STORE FIXTURES AND SAFES AT ATTRACTIVE PRICES. ALL IN SPLENDID CONDITION. CLOSING OUT BUSINESS. MUST SELL. 645 S. LOS ANGELES ST.

FOR SALE—FOUR ROLL-TOP OAK DESKS AND office chairs. Price $100. Address D, box 414, TIMES BRANCH OFFICE.

FOR SALE—2 ROLL-TOP DESKS, NICE RUG, TWO swivel chairs, office chair for $50. Smith Premier No. 2, $10. 329 W. NINTH ST. F7681.

FOR SALE—FURNITURE OF FIVE-ROOM FLAT, close in, reasonable rent. Cheap if sold before November. 1206 W. NINTH ST.

FOR SALE—VELVET OFFICE CARPETS, (6.) ALmost 9x9 as new. Owner is moving to new office. Inquire 500 H. W. HELLMAN BLDG.

FOR SALE—2 TYPEWRITERS IN GOOD CONDItion, cheap; also small safe. 1115 E. FIRST. Phone AD474.

FOR SALE—A SAFE, GOOD AS NEW, WILL SELL at bargain; $25. Apply 264 WILCOX BLDG.

FOR SALE—OAK ROLL-TOP DESK, PHYSICIAN'S office chair. Room 526, UNION OIL BLDG.

Real Estate Directory.

SEE HERMOSA "THE BEAUTIFUL" BEACH FIRST

The finest, cleanest, safest, best improved, closest beach to Los Angeles on the market. Why go farther, pay more, and get less. Lots $400 to $1500. Easy terms. Hermosa Beach Co., owners and agents, 704-6 Hollingsworth Bldg. Phones Home A4845; Main 574.

8 Per Cent. Preferred Stock
Shares in All Profits.

Call at our office on the ground floor of the American Bank Building and let us explain to you our co-operative investment and profit-sharing plan.

Preferred stock now 22 cents per share.

GIBRALTAR INVESTMENT AND HOME BUILDING COMPANY,
142 S. Spring St.
Phones: Sunset, Main 9152; Home, 10217.



For industrial sites with trackage for buildings erected to suit tenants, for lease,

Call on
SHARER INVESTMENT COMPANY
229 West Seventh Street

$20 MONTHLY

Buys a modern, new, 5-room Bungalow. Specially priced at $2250. Location south. Five-cent car line.
AMERICAN HOME BUILDERS,
600-14 Van Nuys Bldg.,
Seventh and Spring Sts.
Phone Main 7400; Home 60544.

Montrose
"The Suburb Beautiful"
Owners and Agents.
THE HOLMES-WALTON CO.,
507-8-9 Grant Bldg.

SAN FERNANDO MISSION LANDS.

ANGELUS MESA LAND CO.
Owners and Selling Agents.

West Ninth St. Heights Lots, Right Close In,

McCARTHY CO. $2950 to $4500
Grading contract completed. Call or Phone The McCarthy Company, 201 N. Broadway. 60655. Main 1202.

FAIRVIEW FARMS.

Near Newport Harbor.
For Sale in Five and Ten-Acre Parcels, MODERATE PRICES—EASY TERMS. Abundance of Cheap Water Delivered to Each Parcel.
BRYAN & BRADFORD
OWNERS,
201 Trust and Savings Bldg.

City of Los Angeles that the SOUTHERN Board of Health has notified the public that

Glendale Heights

Large lots among beautiful trees and brooks. Easy terms. Office 828 Van Nuys Bldg.
Main 380; F6643.

ZELZAH ACRES

Cream of the San Fernando Valley
Auto Excursions Daily
E. O. HANSON & SONS
341 So. Hill St.
F3004 Main 1479

RICHLAND FARMS

Westview Heights
Domingues Harbor Property.
CHARLES O. MIDDLETON,
203-204 Story Bldg.
Home 60491. Main 2724.

FREE TRIP
To Panama Exposition.
Full Particulars at

CALIFORNIA CHIC HOME INVESTMENT CO. 3RD FLOOR LA MERCHANTS' BLDG.

Western Improvement Co.,
510 Van Nuys Bldg.
Harbor Property
Main 1823. Home F4376.

LAUNDRY AT COST.

From Friday noon to Saturday 2 P.M., at all of the 51 downtown
THREE C LAUNDRY STORES

Los Angeles Harbor Property.

Business, residence, industrial lots, near deep water; easy terms; splendid investments; special car and boat excursions 50c.
Secure Tickets
F. P. NEWPORT CO., 206 Central Bldg

VAN NUYS POULTRY RANCHES

FOLLOW PETALUMA EXPERTS
SEE
W. P. WHITSETT,
WHOLESALE SALES MANAGER.
319 South Hill St.

1914 Bungalows

They are here now. Ready for immediate delivery. Southwest where values increase. Five rooms or more. Every convenience. Prices $2100 to $3200. Easy payments.
Monarch Inv. Co., 226-229 Security Bldg., Fifth and Spring. F4744—Main 3528.

For Well-Located
HARBOR PROPERTIES
For Manufacturing or Investment
See CAMPBELL & BENTLEY
Selling Agts. C. F. W. Palmer Syndicate.
820 Story Bldg., Cor. 6th & Broadway

Call at the office of the LOS ANGELES UNION STOCKYARDS COMPANY, 339 South Hill street, and take a trip out to see the new yards building. Your opportunity to secure stock at $1.25 or perhaps at any price is limited.

GOOD BUNGALOW BUY.

$3100—Small payment, balance monthly. Choicest neighborhood in city. Several others high as $5000. Take Glendale car to Atwater avenue, and see Atwater Tract.
F. W. PARAMORE, Owner
420 Consolidated Realty Building
Corner 6th and Hill. F1938, Main 3511.

SANTA MONICA HIGHLANDS

The finest piece of property on San Vicente Boulevard.
LAWRENCE B. BURCK CO.
631 South Spring Street
Main 6661 10838

Build your Summer Bungalow among the "Big Pines," within sight of the Office Buildings of Los Angeles. One-half acre lots, $300 and up, at "Big Pines." 600 acres. Highest and coolest mountain home sites in Southern California.
CALIF. PAC. INVEST. CO.
Suite 807 Van Nuys Bldg. Both Phones.

ROOFING

Call Contract Dept.,
PIONEER PAPER CO.,
for an estimate on your work.
247-49 S. Los Angeles St.
Main 8080. Home 10228

983 Ft. Above the Santa Monica Palisades

Brentwood Place

Where the Mountains Meet the Sea.
Restricted Residence Lots. Easy Terms.
The JAMES R. H. WAGNER CO.,
631 South Spring Street.

The activity of business in our industrial Property Department only bespeaks the sentiment of wise investors, as to just values. For big profit and low priced factory sites, buy East Side—But buy now. See us for industrial leases, owner to build.
ROBERT MARSH & CO.,
215-224 Trust & Savings Bldg.
Sixth and Spring Sts.
10175 Main 8049

HARBOR PROPERTY

Let us show you some real harbor property. Big excursion every Sunday.
MASON-KWIS-CRAM
1005-6 Union Oil Bldg. F2334.

San Luis, Obispo County LAND

High Class at Very Low Price.
JOHN F. SULLIVAN,
618 Van Nuys Bldg.
Main 867.

WINDSOR SQUARE

"The Residential Masterpiece"
R. A. ROWAN & CO.,
300 Title Insurance Bldg.

CHICHESTER S PILLS



THE DIAMOND BRAND.
Ladies! Ask Your Druggist for Chi-ches-ter's Diamond Brand Pills in Red and Gold metallic boxes, sealed with Blue Ribbon. Take no other. Refuse dangerous substitutions and imitations. At your Druggist or send 4c. in stamps for particulars, testimonials and "Relief for Ladies," in letter, by return mail. Name this paper. Sold by all Local Druggists Everywhere.
CHICHESTER CHEMICAL CO.
DIAMOND BRAND PILLS, $2
PHILADELPHIA, PA.
SOLD BY DRUGGISTS EVERYWHERE

Grain.

GOOD SUPPORT RALLIES WHEAT.

DEMAND DOES NOT LAST AND VALUES AGAIN RECEDE.

Market Closes Weat at a Shade Lower to Shade Higher and Corn Finished Down, With Oats Unchanged—Selling of Packers Acts as Weight to Provisions.

[BY A. P. NIGHT WIRE TO THE TIMES.]

CHICAGO, Oct. 18.—Much-improved support rallied wheat today from a decline that had reached 11 cents a bushel, but the demand did not last, and values again receded. The market closed weak at a shade lower to a shade higher. Corn finished ⅛ to ¼@⅝ down and oats unchanged to ⅛ up. In provisions the outcome was a shade to 10 cents decline. Lightness of offerings carried the corn market up-grade for awhile. Oats reacted with other grain after an early bulge due mainly to shorts covering. Selling which was laid to packers acted as a weight on provisions.

Stocks and Bonds.

TURN IN TIDE HITS STOCK.

LEADING SECURITIES GO UP SEVERAL POINTS.

American Beet Sugar and Can Common and Preferred Are Not Affected by the General Rise. Bank Statements Reflect Freeing of Credits.

[BY A. P. NIGHT WIRE TO THE TIMES.]

NEW YORK, Oct. 18.—The turn in the tide on the stock exchange, which began in a hesitating way yesterday, came definitely today. Leading stocks were marked up 1 to 2 points. The tone of the market was strong from first to last. Can common and preferred and American Beet Sugar were the only important exceptions to the general movement. It was generally conceded that the chief impetus for the advance was derived from short covering. The September statement of domestic export was above expectations, showing a gain of $19,000,000 over the corresponding period in 1912. An increase of $20,000,000 in cotton accounted for the improvement. The weekly reviews of the commercial agencies indicated that general business was more active than a year ago. Unofficial reports from Washington that important changes would be made in the currency bill by the Senate Committee were classed by speculators as good news. The outstanding feature of the bank statement was an actual reduction in loans of $24,580,000, which reflected the freeing credits as a result of the week's liquidation. There was a corresponding reduction in deposits and as the amount of currency was virtually unchanged, the surplus showed a substantial increase. Bonds were irregular and derived little benefit from the rise in stocks. Total sales, par value, $650,000. United States 2's registered advanced 2 3-4, the 2's coupon ½, the 4's 1-8; and Panama 2's 1-4o on call 1 on the week.

New York Curb Stocks.

[Furnished by E. F. Hutton & Co., Members New York Stock Exchange, 118 West Fourth street, Los Angeles.]

NEW YORK, Oct. 18.—Cigar Stores was active and weak, selling down to 85¾. Mining issues in the majority of cases were unchanged. There was a better tone, in oil stocks, Boston corners opened steady and fairly active. The tendency was toward improvement, in response to the bettig action of coppers in New York. Large fractional advances were made in Granby, Calumet & Arizona, and North Butte. There was heavy trading in Arizona Commercial, which advanced $-6 point. Butte & Superior continues well bought, around 50. Late trading was dull but advances were well retained. The close was strong but quiet.
Following are final quotations:

	Bid.	Ask.
Angle	20¾	21¼
Belmont	2¾	3
Braden Cop.	6¾	7
Braden Cal.	140	145
British Col.	2¼	2⅜
B. & N. Y.	1	1⅛
Chi. Nor.	2	2¼
Chutel F.	58	62
Do. pfd.	102	105
Colorado	1	1⅛
Con. Ariz.	5-16	⅜
Davis Daly.	1⅛	1¼
Dome	⅞	1
Dolores	2	4
El Rayo	5	7
Elk Con.	3	7
El Paso	2	2½
Emerson	20	25
Do. pfd.	80	87
First Nat.	2¾	3
Fairbon	⅛	¼
Florence	20	25
Giroux	1¾	1⅞
Gold Dollar	⅛	¼
Gltd. Bel.	1	3
Greene Can.	25	30
Hallinger	16¾	17¼
Halifax	1¾	2¼
Iron Blos.	120	125
Jerome	6¾	8
J. Butler	80	81
Jumbo Ex.	3	3¼
K. Lake	3 13-16	3 15-16
Keystone	1	1⅛
La Rose	2 1-16	2⅛
L. V. Coal.	204	206
Man. Shirt.	40	50
Mass. Con.	100	105
Man. Trans.	1¾	1⅞
Marconi	4¾	4⅞

	Bid.	Ask.
Mason Val.	6¼	7
Mays Oil.	34	37
Mck. Dar.	1⅝	1 7-16
Mines of A.	2¾	2⅞
Mont. Ton.	1¾	1⅞
Mts. Ex.	30	35
Nev. Hills.	74	76
Nipissing	8¾	8⅝
Nev. Utd.	40	41
Pac. Gas & E. Con.	50¾	51⅜
Pac. Sal.	20	21
San Toy	18	22
Stone Con.	1	2
Stan. Utd.	⅝	¾
Stand. Oil.	372	378
Std. Oil Cal.	187	190
S. Oil Bef.	294	295
S. Oil Kan.	285	295
Sierra	1¼	1⅜
Tob. Prod.	100	120
Do. pfd.	87	90
Tonopah	4¾	4⅞
Tono. Ex.	1¼	1⅜
Tono. Bel.	1¾	1⅞
Tribullion.	1-16	3-16
Tuolumne	¾	⅞
Un. Oil.	¼	⅜
Do. pfd.	3	6
U. S. Light.	2	3
Do. pfd.	7¾	7¾
W. Pac. 5s.	77	78
W. Power	15	16
Do. pfd.	40	51
W. End	1 5-16	1⅜
Wetlander	1	1¼
Willys O.	63	67
Do. pfd.	85	92
Yukon	2	2¾

Boston Copper Market.

[Furnished by Logan & Bryan, Members New York and Boston Stock Exchanges, Bradbury building, Los Angeles.]

BOSTON, Oct. 18.—Following were closing quotations on Boston stock Exchange:

	Bid.	Ask.
Adventure	1¼	1¾
Ahmeek	250	255
Alaska	22½	23
Alloues	94½	95
Arcadian	1⅞	2
Am. Zinc.	6¾	7
Arcadian	1⅞	2
Ariz. Com.	1	1⅛
Baltic	60	100
Bos. & Mt.	47	50
Butte & N.	1	2
Bingle	6	7
Belmont	7¾	7¾
Bohemia	2¾	3
Butte & B.	2¾	3
Butte & L.	20	20½
Butte & Z.	65	66
Centus	2	3
Calumet	410	412
Calumet F.	60	65
Chief Cons.	1¾	1 7-16
China	29½	30
Cons Ariz.	9	9¼
Copper R.	38	39
Daly West.	19	20
Davis Daly.	1¾	1⅞
E. Butte	11¾	12
First Nat.	2⅞	3
Gold Coin	80	90
Franklin	3	3¼
Granby	72½	73
Greene Can.	26	29
Gltd. Cons.	1⅜	1 7-16
Hancock	1¾	2
Is. Creek.	47¾	48
Do. pfd.	83½	85
Indiana	2¼	2⅝
Inspiration.	25	25⅝
Isle Royale.	18¾	19¼
Ker Lake.	3	3¼
Keweenah	1¾	2¼
Lake Cop.	23	23½
La Salle	3¾	4
Mason Val.	3¼	4
Mass. Con.	2	2¼

	Bid.	Ask.
Mass. Gas.	92	93½
Do. pfd.	93	94
Majestic	25	27
Maldower	1¾	2
Mayflower	22	22¾
Michigan	1	1¼
Mohawk	1¾	1 7-16
Mohawk	39¾	40
Nev. Cons.	15¾	15⅞
N

Business: Money, Stocks, Bonds—Trade—The Citrus Market—Grain.

FINANCIAL.

OFFICE OF THE TIMES.
Los Angeles, Oct. 19, 1913.

Bank clearings were $8,709,507.94, an increase of $1,... compared with the corresponding day of

1913.	1912.	1911.
[illegible]	$ 4,529,698.06	$ 2,158,984.89
[illegible]	3,886,714.55	2,870,543.39
[illegible]	3,459,413.57	2,928,957.76
[illegible]	3,004,656.01	2,296,460.04
[illegible]	3,207,349.37	2,732,719.37

THE STOCK MARKET.

Tone Pervades Market, Result Covering and More Gives Keen Developments.

Furnished by Logan & Bryan, Members New York Stock Exchange, Bradbury building, Los Angeles.

NEW YORK, Oct. 18.—The covering movement which starts the principal buyers, which has asserted itself as being somewhat premature, although nothing definite really developed, and prepared banking interests. Washington advises suggest that the disposition is becoming more pronounced to get rid of finances of the measure as quickly as possible, and views knowledge of conditions suggestions and many interested in current financial circles is caused by the activity of the stock market, which moderate support has been in evidence. Nothing of sufficient importance is present that obtain in Europe and which is in the sand; in fact, it appears that the public is feel beginning to feel the effects of high money rates, and strained money rates.

New York Stock List.

Furnished by Logan & Bryan, Members New York Stock Exchange, Bradbury Bldg., Los Angeles.

[illegible] Oct. 18.—[Exclusive to The Times.]

	Bid.	Asked.
[illegible]	65	65½
[illegible]	90½	91½
[illegible]	91½	92
[illegible]	91½	92
[illegible]	91½	92

Arizona.

NOT POLITICAL, SAYS GOV. HUNT.

Arizona Executive Denies He's a Carranzista.

Just Wanted to Shake Hands With Rebel Chief.

Overlock Asked to Resign by McReynolds.

[Special Correspondence of The Times.]

PHOENIX (Ariz.) Oct. 16.—While not so considered on this side of the line, it is apparent that Mexicans generally regard as politically significant Gov. Hunt's civility at Nogales last week to Carranza and Maytorena, leaders of the Constitutionalist cause in Northern Mexico. The Governor, standing on the American side of the line, shook hands across the line with the Mexican insurrectos and exchanged words of pleasant greeting. He denies emphatically, however, that in this action he meant anything of political significance, though not denying that he has his own personal sympathies in the Mexican trouble. It is reported that the exchange of courtesies is considered in Sonora as a pledge of the sympathy of Arizona with the Constitutionalists and also that the Huerta regime in the City of Mexico has made the affair a matter of diplomatic correspondence.

Within a short time the office of United States Attorney for Arizona will be passed to a Democrat, the resignation of the position by Joseph E. Morrison having been formally tendered, it is understood, on request of the Department of Justice. Mr. Morrison has held the office since January 1, 1910, but was reappointed by President Taft at the time of Statehood for Arizona, from May 1, 1912. It had therefore been generally considered that he had yet more than two years to serve. That his service has been active and able is conceded. He is now preparing for a Federal court term in Phoenix, with more than 150 cases to be prosecuted, and it is improbable that a change in the office will be had before the end of the court term. There is belief that his successor will be Thomas Flynn, who was law partner at Prescott of Senator Henry Ashurst. The Phoenix Democrat this evening is authority for the statement that the Department of Justice also has asked for the resignation of United States Marshal C. A. Overlock, whose tenure of office is about the same as that of Morrison.

Atty.-Gen. G. P. Bullard has submitted to the Governor an opinion that the provisions of a law covering the State's participation in the cost of the Yuma wagon bridge has been met by the guarantee in Southern California of the $25,000 contribution expected from California, but lost through the failure of Gov. Johnson to sign a bill making the appropriation. When the guarantee has been made good by cash, the State Auditor of Arizona will then proceed to draw $25,000 more and the combined sums will be sent to Washington, to be expended with $25,000 voted by Congress, in the construction of the bridge under Federal plans and supervision.

Alfred Astyuts and Frank Crecenza, wanted by the Los Angeles police, have been arrested in Phoenix and will be returned to California for trial. They are accused of the embezzlement of jewelry valued at about $1000 from the Brilliant Jewelry Company of Los Angeles. Jewelry valued at about two-thirds that amount was found on the men and in their room, as well as several Los Angeles pawn tickets for watches. Detective Gill, a California officer, is here on the case, and will return with the prisoners.

Yesterday in Phoenix were married William K. Fetter, a Williamsport (Pa.) railroad man, and Miss Mabel McNeil, daughter of Homer H. McNeil, formerly of Phoenix, now a Los Angeles business man.

WOULD SELL BONDS.

FRESNO, Oct. 18.—[By A. P. Night Wire.] The Fresno County Supervisors today decided to apply for the purchase of State highway bonds to the extent of $150,000. This amount is sufficient to construct the State highway from Fresno City to the southern county line, a distance of twenty miles. The State Highway Commission had previously agreed to construct a twenty-foot highway, four feet in excess of the regulation width, from Fresno to Fowler, a ten-mile stretch.

FISH LIKED BEER.

Disported Themselves in Great Shape When the Malt Beverage Was Poured into the River.

[Western Canner and Packer:] A story from Marion, State of Indiana, shows that fish will drink beer when they get a chance, and they will drink it to excess on occasions. On the 20th of July the United States revenue officer caused 2,000 barrels of beer to be poured into the Mississinewa River. The beer was turned loose from the bridge, and it mixed freely with the waters in the nearby vicinity. Fish all along the river evidently got wireless news of the fact, and they made for the bridge. That they imbibed freely of the beer is attested to by hundreds of people who gathered on the bridge after the fish had attracted attention to themselves by their free and easy conduct.

Carp, catfish, suckers and bass all disported themselves by cutting capricious capers in the currents of the river. Many of the fish indulged in acrobatics, throwing somersaults, flip-flops and fin-springs. They, however, refrained from any attempts at turkey trotting and split dancing. So, it may be surmised, that a fish never entirely loses its head or self-respect even when intoxicated.

Of course the inhabitants took advantage of the fish while they were under the influence of the beverage that makes for cheer. The natives waded into the shallow waters of the Mississinewa and waylaid the easy denizens of the stream. Many of them caught fish in their hands and every one who wished to carried home as much as desired. Thousands of pounds of fish were taken out of the river. Some men caught as much as one hundred pounds each. Operations continued as long as the fish felt the effects of the beer.

Those who ate of the fish declare that the meat had a very distinct and agreeable flavor, and they long for another occasion when the revenue officer will pour beer into the river. Probably bottles of beer might be used to bait fish with in the Mississinewa with success in the future.

You are not experimenting when you buy Chamberlain's Cough Remedy. You are getting a preparation that has an established reputation for good.—[Advertisement.]



R. B. Young,

Newly-elected president Southern California Chapter American Institute of Architects.

NAME NEW PRESIDENT.

R. B. Young Chosen to Head Southern California Chapter of American Institute of Architects.

R. B. Young, senior member of the firm of R. B. Young & Son, was unanimously elected president of the Southern California Chapter of the American Institute of Architects for the ensuing year, at a well-attended meeting of the chapter membership at the Hoffman Cafe, last Tuesday evening. Albert C. Martin was elected vice-president and Fernand Parmentier and August Wackerbarth were chosen to succeed themselves as secretary and treasurer, respectively. J. J. Blick of Pasadena, was made a director.

The chapter voted to send a committee to the annual convention of the institute, to be held in New Orleans in December, to boost for the selection of Los Angeles as the convention city in 1915. This committee is soon to be named by the new president. The Los Angeles architects are determined to work hard that this city may add this additional convention to the great number of similar gatherings already scheduled for the exposition year.

APARTMENT LEASED.

F. K. Albrecht, a local hotel broker, reports the leasing of an attractive new seventy-five-room apartment-house, now being built by the Maine Building and Investment Company for Miss Blanche Middlecoff at the corner of Tenth and Alvarado streets, to Mrs. W. A. Sanson. The rental contract calls for a term of ten years at a total leasing consideration of $75,000. The lessee, it is announced, will spend approximately $15,000 in furnishing and decoration and will open the place about December 1. The building will occupy a lot 150x150 feet in size and command an unobstructed view on all sides. It will contain a large lobby, restrooms, an amusement-room and sun parlor, in addition to the various suites.

COUNTIES TO CO-OPERATE.

FRESNO, Oct. 18.—[By A. P. Day Wire.] That forty out of fifty-eight counties of California have to date signified their intention of sending delegates to Oakland next Monday afternoon for the formation of a State counties' exposition association was stated today by President Chris Jorgensen of the San Joaquin Valley Exposition Association, who called the meeting. The purpose of the proposed association is to secure co-operation in the preparation of exhibits for the Panama-Pacific and Panama-California expositions, to arrange for special days and to discuss advertising methods and other subjects. Members of the State Exposition Commission have signified their intention of being present and Gov. Johnson is also expected to attend.

CONVENTION CLOSES.

FRESNO (Cal.) Oct. 18.—[By A. P. Day Wire.] With election of officers and the selection of San Diego as the 1914 meeting place, the third annual convention of the California Association of Nurserymen came to a close this afternoon. Officers elected are as follows: President, D. W. Coolidge, Pasadena; secretary-treasurer, Jenry W. Kruckeberg, Los Angeles; vice-presidents, T. E. Mabee, Fresno; John Vallance, Oakland; Walter Birch, San Diego; E. Wightman, Chico; Arthur Cann, San Jose. It was the general understanding that San Francisco will get the 1915 session. The delegates this afternoon were taken for sight-seeing trips. Tonight they will participate in a big banquet at the Sunnyside Country Club.

ELSINORE.

ELSINORE, Oct. 18.—One hundred and twenty-eight votes were cast today at the grammar-school election to vote on $3000 bonds. Ninety-eight votes were cast for the issue and twenty-seven against. There is general rejoicing over the outcome. The issue is to be used for the purchase of more grounds and for improvement on buildings and grounds. The vote is the largest ever polled in a school election here and shows the remarkable gain in school interest in the past four years. Formerly seven or eight votes would be all that were polled at school elections.

OUT-OF-TOWN SALES.

The Arthur W. Kinney Company reports the following out-of-town sales: Joseph T. Sewell to W. M. Studebaker, house at No. 171 Date street, Riverside, $3000; N. K. Potter to F. A. Harlow, thirteen-acre orange grove, with bungalow, on California avenue, Monrovia, $24,500; Dr. Rose to E. M. Stark, forty-four acres in San Fernando Valley.

WILL AUCTION LOTS.

Col. L. J. C. Spruance, who owns 147 lots in the tract known as Granada Park on the Pacific Electric Covina car line, has instructed Reed & Hammond, auctioneers, to sell the property at auction. The tract has been laid out with cement curbs and sidewalks, oil-tamped streets and other improvements. Gas, water and electricity are available.

YUCAIPA VALLEY.

J. Saunders, R. N. Bogges and W. C. Weaver, recent buyers of apple lands in the South Bench tract of the Yucaipa Valley, have let contracts for the construction of homes, according to Claussen Bros., agents of the Redlands and Yucaipa Land Company. The valley's apple orchards are reported to be bearing this season.

Fact and Comment.

(Continued from First Page.)

parkway proceedings had ever offered the gentleman in question as much as $20 a foot for his precious ditch acreage he would have shivered in his boots in an agony of suspense until the money had been put in his jeans.

Worth Following Up.

That recent comments in this column on the subject of the proposed widening of Washington boulevard between the city limits of Los Angeles and Venice have met with the approval of the property owners identified with that important movement is evidenced by the letters of commendation received by The Times since the publication of the editorial in question. The project is, in the opinion of the Fact and Comment man, one of the most pressing that has recently been brought before the Supervisors. It ought to have had an early consideration and as yet nothing has been done about it.

Washington boulevard, the most congested thoroughfare in Los Angeles county, is paved at the present time with a sixteen-foot crown, a ribbon-like surface scarcely wide enough to permit of the passing of two automobiles. The boulevard is the scene of constantly recurring accidents at all times of the year. The crown is actually so rounded that to travel over it in rainy or foggy weather, even at slow speed, is to invite disaster. From Los Angeles to Venice the county owns a right of way of sixty feet, yet at its widest points the pavement is only twenty-five to thirty feet in width, with deep ditches on each side of the roadway. It is now universally admitted that the county displayed a lack of foresight in the planning of this great seaward-extending boulevard.

The county forester intends soon to plant trees along both sides of the roadway. If the forestry department utilizes ten feet on each side of the boulevard for parkway purposes, there will be left a strip of highway only forty feet in width. This would not be such a calamity if the county would pave the entire forty feet, but there has been no promise that this will be done.

The best solution of the whole problem is that offered by the committee which recently petitioned the county to accept as a gift a strip of land ten feet in width on each side of the roadway, from the city limits of Los Angeles to the city limits of Venice. This committee, composed of W. I. Hollingsworth, Harry G. Holabird, Harry H. Culver and M. J. Nolan, representing a host of property owners, and Miss Sybil Geary of the Automobile Club, holds that eighty feet is none too wide a right of way for a boulevard which is used as Washington boulevard is used. The same committee argues that the county, which must soon take steps to widen the roadway anyhow, could well afford, in return for receiving deeds to these ten-foot strips of land, to pave a sixty-foot surface and to plant its trees alongside of this truly splendid boulevard.

It is a belief in which the Fact and Comment man concurs. It is high time Washington boulevard was made an adequate and a safe thoroughfare. Given the opportunity, the county might as well do the thing right while it is about it.

FOR THE AGED POOR.

Los Angeles Woman to Found Home for Unfortunate Persons Too Old for Self-Support.

Having for her purpose the establishment of a home for aged men and women, Mrs. Hanna A. Baldwin of this city has acquired 120 feet of frontage at No. 6915 Franklin avenue, in Hollywood, as a site for the proposed institution. The property adjoins the beautiful foothill residence of R. B. Lane and is high and sightly.

Plans for the contemplated home are now shaping and these call for an attractive brick building three stories in height and affording accommodations for seventy-five persons. The depth of the lot is 160 feet, affording ample space for lawn and gardens. Mrs. Baldwin stated yesterday that construction upon the building would not be begun until next year. She announced also that the project would be of a philanthropic nature and for the benefit of the very poor.

OVERLOOKING THE SEA.

Orpheum Theater Manager Buys Large Brentwood Park Site and Plans to Build Fine Home.

With the purpose of establishing a beautiful home overlooking the sea, Clarence Drown, local manager of the Orpheum Theater, has just purchased a large site in Brentwood Park. The property acquired has a frontage of 250 feet by a depth of 250 feet and is high and sightly ground which lends itself admirably to artistic landscape gardening.

Work on the laying out of the grounds of the contemplated home will be begun tomorrow. Drown announces that he will set out a large number of rare trees and shrubs and that it is his intention to make the place one of the most beautiful homes of the fashionable Brentwood Park section.

The sale to the Orpheum manager was handled by J. Albert Campbell of the Braly-Janss Investment Company.

FOR TEN-YEAR TERM.

Local Hotel Brokers Enter Landlord Class by Securing Lease on New Hope-Street Apartment-House.

Whilton, Hahn & Bishop, hotel brokers, report the lease of an apartment-house to Harry W. Hahn and Karl D. Bishop of Cleveland, O., for a ten-year term. The building, which is now nearing completion at No. 1325 South Hope street, is a three-story and basement brick structure containing eighty rentable rooms, divided into two and three-room apartments. There is a large lobby and parlor finished in hardwood, an amusement and billiard-room and sun parlor. The building was designed by R. W. Young & Son and is costing approximately $55,000, according to the owner and lessor, Emma P. Manning.

Mrs. Agnes Michaels of Tucson, Ariz., has secured the lease and furnishings of the Ritz apartment-house at the corner of Fourth and Lucas streets, through the same brokers. Mrs. Michaels paid a given cash consideration of $6500 for the furnishings, the lease being assigned to her. The Ritz contains sixty-five rooms, divided into two and three-room apartments. The lease has nine years to run and calls for rental of about $45,000. Stanton Bros. are the lessors.

BIG DAY'S RECORD.

One Hundred and Ten Building Permits Granted Last Tuesday. Last Year's Totals Eclipsed.

One hundred and ten building permits, the record for a single day in the annals of the building department, were granted last Tuesday. The size of the total was largely accounted for by the fact that Monday was a holiday, the builders being compelled to wait a day to file their applications. The day was nevertheless a remarkable one. If every permit taken out on Tuesday represented a building to occupy a fifty-foot lot, the new structures called for by the one day's permits would improve more than a mile of vacant frontage.

Thus far in the month of October there have been granted 848 permits for buildings to cost in the aggregate $1,030,894. The totals for the corresponding period of last year were 958 permits and $1,478,495. To date for the year there have been issued 13,622 permits for structures to cost in the aggregate $27,614,156. The figures for last year at this time were 12,995 permits and $25,300,307. There is no doubt in the minds of the building department officials that 1913 will eclipse the great 1912 totals by a considerable margin.

EXCHANGES REPORTED.

SAN JACINTO, Oct. 18.—C. D. Cheshire has exchanged his twenty-acre improved place on Central avenue for two houses in Riverside. The Riverpect avenue. Lyman C. Darling has exchanged his dairy ranch on Central avenue for a house and lot on First street, San Jacinto, and town property on Colton avenue, Riverside, the exchange being made with A. D. Record, who, in turn, immediately sold the dairy property to F. B. Record, who has since disposed of it to Arthur Pierce.

TO COMPLETE HOSPITAL.

Bids are about to be advertised for by Architect Norman F. Marsh, for the further improvement of the buildings of the Los Angeles Medical Department of the University of California, at No. 737 North Broadway. The plans contemplate the completion of the new hospital unit started two years ago and the repainting of the other buildings. This hospital will be provided with sun rooms, roof garden and other accessories. It is intended to supply a want and need of the community for an up-to-date institution, with rates so moderate that persons in moderate circumstances who do not wish to go to the County Hospital and yet who can ill afford the private hospitals, will find a place where good care will be given them. The out-patient department or dispensary of this institution now gives practically free treatment to over 20,000 poor citizens of Los Angeles every year.

New Steamship Company A Tremendous Success!



To Operate Between Los Angeles Harbor and New Orleans by way of the Panama Canal

Big Demand for Shares

A few days ago we announced the first offering of treasury shares of the PANAMA NAVIGATION & COMMERCIAL CO., at the ground floor price of 50c. Our offer met with remarkable and instant success. The papers had been on the street but two or three hours when the first block of shares was sold in our office. Since then, a constant throng of buyers has compelled us to increase our office force in order to handle the business.

Subscriptions have been pouring in from all sides; by telegraph; by telephone; by mail, and brought in personally. Knowing, as we do, the large profit-earning possibilities of these shares, we anticipated a lively demand, but we did not expect that they would meet with such extraordinary favor. It simply shows that the people have awakened to the immense possibilities of steamship transportation, and here is the reason:

Enormous Profits in Steamship Lines

Fleet of six steamers to open up vast riches of the south coast.

Millions of dollars earned yearly by the steamship companies.

Safest investment known. Steamships and cargoes fully insured against loss.

Never before in the history of Los Angeles has the person of moderate means had such a chance to buy shares in a steamship company at the ground floor price.

Why? Because steamship shares have been recognized the world over by the millionaires as the safest and most profitable place to invest their own dollars. Does this signify anything to you?

The PANAMA NAVIGATION & COMMERCIAL CO. is the people's company and you, individually, can buy but 10,000 shares, thus keeping it always the people's company.

You won't have to wait a year for profits.

DIVIDENDS will begin to accrue immediately our first steamer is placed on the run. Reserve your shares at once before the price advances.

Shares Now 50c—Advance to 60c

Midnight Saturday, Oct. 25—Buy Now at Ground Floor Prices

BECAUSE they are a safe investment. Your money invested in the operation and purchase of steamships is secured against loss by the Marine Insurance Companies.
BECAUSE they will earn large and regular dividends, the steamship business being one of the most profitable known.
BECAUSE you can keep in daily touch with the business of the Company, the headquarters being right here at home, and you can inspect the books at any time.
BECAUSE you don't have to wait for your profits, as dividends begin to accrue the minute our first boat is placed on the run.
BECAUSE the business of the Company is in the hands of men of experience, integrity and high standing.
BECAUSE this is the best investment ever offered.
BECAUSE you can buy shares at the ground floor price of 50 cents, and pay cash or easy payments.

100 Shares Cost $50.00—$5.00 Cash—$5.00 Monthly
200 Shares Cost 100.00—10.00 Cash—10.00 Monthly
300 Shares Cost 150.00—15.00 Cash—15.00 Monthly
400 Shares Cost 200.00—20.00 Cash—20.00 Monthly
500 Shares Cost 250.00—25.00 Cash—25.00 Monthly
1000 Shares Cost 500.00—50.00 Cash—50.00 Monthly

Call, Phone or Write Today—Don't Miss This Opportunity

FREE
A TRIP TO PANAMA
A Trip to the Land of Enchantment.
See for Yourself This Wonderful Empire, the Land of Opportunity and the Romantic Don.
Make This Trip as Our Guest
To each of the first few purchasers of two thousand shares of treasury stock will be given this magnificent trip ABSOLUTELY FREE. Good any time within one year, on our steamers touching at every Port between Los Angeles and the Canal. Take your family with you and make money while you travel.
This FREE offer limited, and may be withdrawn at any time. YOU MUST ACT AT ONCE TO AVAIL YOURSELF OF THIS OPPORTUNITY!

COUPON
Fill Out and Mail This Coupon to
PANAMA NAVIGATION & COMMERCIAL CO.
710 Los Angeles Investment Bldg., Los Angeles, Cal.
Please reserve for me for ten days, subject to my investigation, ... shares of your Treasury Stock, and I herewith enclose $..... same being 50 cents per share.
I agree to investigate your Company within ten days, and if my investigation proves unsatisfactory you will immediately return my reservation fee to me.
If I take the above shares I will pay [Cash / In Installments] Cross out one of these lines.
Name .....
Street No. .....
City .....
Date .....
Make Remittances Payable to Panama Navigation & Commercial Co.

Panama Navigation & Commercial Company
Office Open Evenings Home Phone A2676
710-711-712-714 L. A. Investment Building
Corner Eighth and Broadway
Office Open Evenings Sunset Bdwy. 2457

Dealings in Land
DOWN-TO-DATE REPORTS.

XXXIIND YEAR.

Up-to-Date.

PLANS MODERN CAMPUS GROUP.

Inglewood to Have Fine New "Polly High."

Will Erect Five Buildings With Bond Fund.

Open-Air Swimming Pool to Be Feature.

INGLEWOOD, Oct. 18.—Working plans for the up-to-date Polytechnic High School group, for which bonds were recently issued in this city, will be prepared at once by Architect Norman F. Marsh of Los Angeles. Inglewood will expend approximately $40,000 in its splendid new educational project.

The present Inglewood High School will form the nucleus around which the greater institution of the future will be centered. The present building will become the administration building of the group, the remaining members of which will be of an architectural design in keeping with it. The main structures and a heating plant are to be erected with the money realized from the sale of the bonds. To the right of the present building will be erected a manual arts building and to the left a structure to be devoted to instruction in domestic science and household arts. The science and agriculture building will be just back of the domestic arts structure.

Back of the manual arts building will be a structure known as the physical culture building. Adjacent to it will be an open-air swimming pool large enough for water polo and other aquatic sports. The idea is now in school planning in this city.

The buildings throughout will be of brick construction and two stories in height. They will be of classic design and will be faced with pressed brick, the trim being of terra cotta. The equipment will be thoroughly modern.

The school site comprises a tract of twelve acres, allowing for a large athletic field and for agricultural and horticultural instruction in the open.

STORES LEASED.

H. L. Gysham reports the following lease: Store at No. 212 South Main street, for the Rimpau Investment Company to Hansley, Wood & Company, dealers in art glass; store at No. 941 South Pedro & Broadway, story building at No. 939 South Broadway, for the Angeles Investment Company to Mrs. Caroline Nelson; store at No. 941

Industrial Section—Real Estate, Progress.

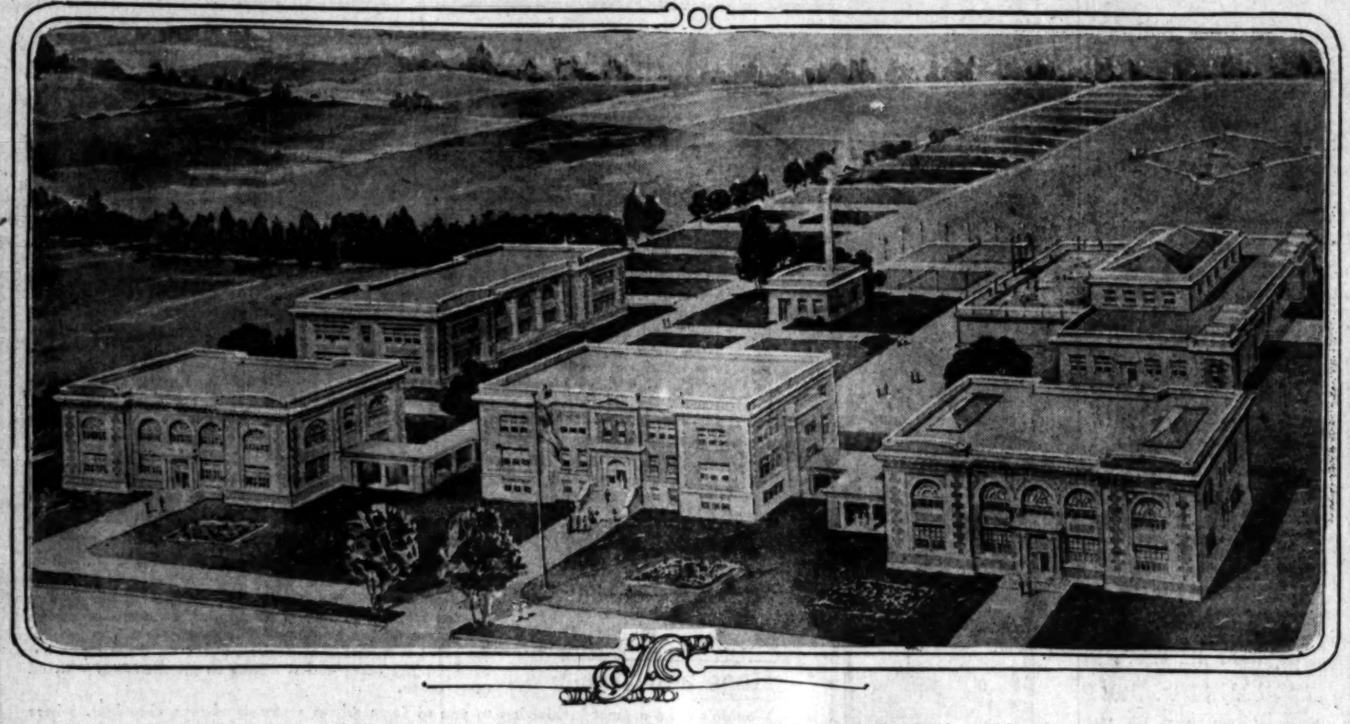
Dealings in Land
DOWN-TO-DATE REPORTS.

Los Angeles Sunday Times

Part VI: 12 Pages
IN THE ACTIVE INDUSTRIES.

XXXIIIrd YEAR. SUNDAY MORNING, OCTOBER 19, 1913. THE LAND: For Free Soil and Free Men. For Free Shops and Free Workers.

Modern Educational Group for Progressive Community.



Accepted plan for Inglewood Polytechnic High School. Norman F. Marsh, architect.

Up-to-Date.

...ANS MODERN CAMPUS GROUP.

...lewood to Have Fine New "Polly High."

...ll Erect Five Buildings With Bond Fund.

...-air Swimming Pool to Be Feature.

...LEWOOD, Oct. 18.—Working ...n the up-to-date Polytechnic ...l school group, for which bonds ...recently issued in this city, will ...ened at once by Architect Nor... Marsh of Los Angeles. Ingle... will expend approximately ... in its splendid new educa... project.

...present Inglewood High School ...m the nucleus around which ...ture institution of the future ...is centered. The present build... will become the administration ...g of the group, the remaining ...of which will be of an archi... design in keeping with it. ...ern structures and a heating ...to be erected with the money ...from the sale of the bonds. ...to right of the present building ...to contain a manual arts building ...to be left a structure to be de... to instruction in domestic ...and household arts. The ...and agriculture building will ...the task of the domestic arts ...

...of the manual arts building ...a structure known as the ...culture building. Adjacent ...ed to an open-air swimming ...enough for water polo and ...tic sports. The idea is ...school planning in this ...

...ildings throughout will be ...nstruction and two stories ...They will be of classic de... will be faced with pressed ...the trim being of terra cotta. ...ainment will be thoroughly ...

...ol site comprises a tract of ...acres, allowing for a large ath... field and for agricultural and ...ical instruction in the open.

...RES LEASED.

...L. Holmes reports the following ...ases from the 712 South Main ...office, for the Rimpau Investment ...Company to Hawley, Wood & Compa... ...ers, dealers in art glass; store at No. 941 East First street for Gunn Supply Company to Loma Linda Sanatorium; store at No. 506-508 North Los Pedro street for F. Clevere to Reilly & Bowman, wholesale grocers; two story building, No. 506-508 North Los Angeles street, for Sophia Newmark to W. B. Toy, for groceries; store at No. 303 West Seventh street, for J. E. Carr to South Hand Laundry; store at No. 221 East Fourth street, for J. G. Hunchberger to Israel Golob, wholesale hardware; store at No. 120 North Spring street for E. Pilaris to American Specialty Company, coffees and spices; store at No. 221-223 Sunset boulevard, for George F. Miles to L. Pamelle, for cafe; store at No. 340 South Spring street for J. M. Janch to California Post Card Company, amusement arcade; garage at No. 1017-19 South Olive street to F. A. Sennett; store at No. 118 Wilmington street for Gans Brothers to O. Lind; store at No 303 Wall street for W. H. Andrews to Herbert M. Caswell, dealer in spices; store at No. 738 East Third street, for John A. Brown and O. J. Newman to T. Chung, furniture.

MILL PLANS ENLARGED.

New Long Beach Woolen Plant to Be of Much Greater Capacity Than Originally Contemplated.

LONG BEACH, Oct. 18.—Work upon the new woolen mills in the industrial district started Thursday with redoubled energy. The company is proceeding under the old incorporation, though there will be some changes in the personnel of the officers. It is expected that F. W. Stevens, for twenty years a leading citizen of Long Beach and interested in much of its harbor and industrial progress, will be elected president and treasurer of the reorganized company.

The plans have been greatly enlarged and the new building, instead of being a one-story structure, will be 60x200 feet, and two stories high. It will be what is known as a three-set mill, capable of consuming 1800 pounds of wool daily; will employ sixty people at the start and produce from 600 to 700 yards of 6-4 goods daily. It will begin with fifteen looms. This is only the first unit of the mill, which, it is said, is already tendered business sufficient to take the output of an establishment double its capacity.

J. F. McAfee, for fifty years a woolen mill expert, who has operated his own mills in Kansas for a long period, will have entire charge of the mechanical operations for the new plant. The Dutro-Wren Construction Company of Long Beach has charge of the building operations. It is expected that the looms will be in operation and cloth actually in production before the close of the present year. The enterprise, it is said, will represent an investment of $120,000.

PLANNING THIRD SCHOOL.

Los Angeles Architect Designing Last of Three Long Beach Grade Buildings.

LONG BEACH, Oct. 18.—Plans are being prepared by A. Burnside Sturges of Los Angeles for the third of three grade schools which he has been commissioned to design for the Board of Education of this city. Bids for two of the buildings are now being secured. The site for the third has not as yet been definitely determined upon, but will be secured within the next few weeks.

The school now being planned by the Los Angeles architect will be two stories in height and of brick construction. It will have a frontage of 165 feet by a depth of sixty-five feet. The design is attractive, the walls being faced with selected brick laid up in brown mortar. The entrance treatment is particularly effective, tile insets being used for the ornamentation.

The basement will contain a large auditorium accessible both from within the building and from the outside, and which will be available for community gatherings. On the same floor will be domestic science and manual training departments, shower baths and the heating plant.

The main story will contain six classrooms, teachers' rooms, a library, a bookroom and a kindergarten department. There will be six classrooms on the second floor.

Activity.

RECORD FIGURE FOR RANCH LAND.

LIVELY MARKET REPORTED IN IMPERIAL VALLEY.

Two Hundred Thousand-Dollar Trade Concluded Near Rockwook. High Price for Tract Between El Centro and Imperial—New Subdivisions Popular.

EL CENTRO, Oct. 18.—One of the largest real-estate transactions in the history of Imperial Valley took place last week when B. E. Colvin sold the Evergreen ranch, which was formerly owned by G. W. Bothwell, to a party of San Diego men, who are to take immediate possession. The Evergreen ranch comprises 1200 acres, and is situated three miles east of Rockwook. The deal entails a transaction of $200,000 in trade and cash, which amounts to about $166 an acre, one of the best prices yet received in this locality.

Another important sale was that of the east 160 acres of the I. W. Gleason ranch, situated between El Centro and Imperial. The land sold for $300 per acre, which is one of the highest prices on record in the valley, for land not bought for immediate subdivision.

A number of different subdivisions have been placed on the market of late, most prominent among which is the Cuyamaca tract and a new tract of the Villa Farms Company. The Villa Farms tract of forty acres adjoins the townsite on the north and was placed on the market a short time ago by the company's agent, Raymond Moore, who announces that over half of the one-half-acre lots have been sold to date and the construction of four modern bungalows was commenced last week. The Cuyamaca tract of forty acres joins the townsite on the west and is owned and being handled by the Hermon Brothers. This land is subdivided into one-half-acre tracts. Two bungalows are in the course of construction and others are contemplated.

G. D. Armstead is about to erect a $10,000, two-story brick office building on the corner of Fifth and Broadway, opposite the Hotel Oregon. The contract has been placed for the construction of an $8000 brick building just west of the postoffice, on Main street, by Mrs. J. N. Hart. It is the first of a number which are to be erected in the near future to fill the gap on Main street between the postoffice and the new Barbara Worth Hotel. Offices in these buildings are already spoken for.

The region around Brawley, known as the north end, is showing a great deal of activity in the real estate line. The Hartson Land Company of El Centro has just sold two eighty-acre tracts north of Brawley for $75 and $110 respectively.

REMODELING HOTEL.

BALBOA, Oct. 18.—Mr. Levy, who has leased the Balboa Hotel for a year, is letting the contract for the remodeling of the entire front of the building. This work is to be started immediately and to be finished before the winter tourists begin to arrive.

BELT LINE ASSURED.

Six Months' Effort of Those Working for New Glendale Railway at Last Crowned With Success.

GLENDALE, Oct. 18.—After six months of hard work the boosters for the new electric line to the eastern section of this city have been rewarded by knowing positively that the road will come. Thirty-seven thousand of the $40,000 necessary to bring the road has been subscribed and the remaining portion has been guaranteed by twenty-five of the leading men of the city. This money will be used to purchase a right of way, which will be given to the Pacific Electric company. The line will branch from the present Pacific Electric line at Tropico, will circle the eastern portion of the city and will connect with the Pacific Electric again at the corner of Brand boulevard and Broadway, thus forming a belt line. The members of the committee who are responsible for the bringing of this line are R. A. Blackburn, chairman; G. B. Woodberry, secretary; F. H. Verper, treasurer; Dr. R. E. Chase, T. W. Watson, Frank Zerr, H. T. Tupper, Irving H. Oliver, W. W. McElroy, P. A. C. Moore, Mrs. M. L. Tight, Spencer Robinson and J. A. Eppinger. The city of Glendale gave $1000 to the railway fund.

Glendale is forging ahead in the street-improvement work. At the meeting of the Trustees Tuesday evening the contract for the improvement work on Canada boulevard was awarded to the Johnson-Shea Company. The aggregate cost of the work will be about $55,000. Bids were called for the improvement of Ninth street between Glendale avenue and Brand boulevard. The improvement of Riverdale drive was ordered started, this work to consist of sidewalk, curb, grading and macadamizing. Bids for the improvement of Apeeche way were called for. The City Engineer was instructed to prepare plans and maps of the proposed drainage system of Verdugo Canyon.

One of the largest real-estate deals closed recently at this place has just been consummated by G. W. Bercaw, representing the owners of property at the corner of Adams and Third streets, which was purchased by eastern buyers for a stated consideration of $10,000. The new owners expect soon to begin the construction work on several new homes.

REPORTS PROGRESS.

R. L. Forsyth, local sales agent for the West Sacramento Company, returning from a visit of inspection of the lands being developed by that corporation across the river from Sacramento, reports that the work of laying out the big 11,500-acre tract has practically been completed. He states that the property is now entirely surrounded by levees, all of which, with the exception of one, have been completed by the engineers in charge of the work. The extensive highway system of the tract, comprising fifty miles of macadamized roads and twenty-five miles of concrete boulevards, is also being finished. Work will soon be begun, according to Forsyth, upon twenty bungalows to be erected by the West Sacramento Company.

CULVER CITY ACTIVITIES.

The Culver building at Culver City was opened during the past week, the first occupants being the sales force in charge of the Harry H. Culver Company's selling activities at the new townsite. Ground was also broken for a number of bungalows. Other improvements are being rushed. A large searchlight installed recently on top of the Culver building, was put in use for the first time, last night.

SOUTHWEST ACTIVITIES.

Investment Company Reports Transfers of Bungalows in Growing Subdivisions.

Recent sales of houses are reported by the Los Angeles Investment Company as follows:

In Rodgers Park—Virginia Donato Smith, five-room bungalow, No. 1126 West Sixty-eighth street, $2725; Mary Wimple, five-room bungalow, No. 1119 Florence avenue, $2400; Mary S. Shaw, five-room bungalow, No. 1219 Florence avenue, $2400; Grace Peebles, five-room bungalow, No. 1317 West Seventy-seventh street, $2575; John F. Evans, five-room bungalow, 1110 West Sixty-eighth street, $2725; D. B. McMaster, five-room bungalow, No. 1035 West Seventy-first street, $2950.

College tract and New College tract—J. D. Hoffman, seven-room house, No. 4710 Wilton place, $4350; Peter F. Patrick, five-room bungalow, No. 1580 West Fiftieth street, $2500; E. C. Parson, six-room bungalow, No. 4911 Second avenue, $3950; Charles Sharer, six-room bungalow, No. 4617 Second avenue, $4300; Willard D. Boyd, five-room bungalow, No. 4823 Third avenue, $4725; Mrs. C. L. Runcil, seven-room bungalow, No. 4615 Fifth avenue, $4850; Benjamin F. Brown, five-room bungalow, No. 5004 Second avenue, $3475; Peter M. Heck, six-room bungalow, No. 4904 Second avenue, $3800; Nellis M. Barber, five-room bungalow, No. 5106 Cimarron street, $2100.

Miscellaneous—Clayton D. Miller, five-room bungalow, No. 129 Seville street, $2550, and Granville J. Johnson, five-room bungalow, No. 1729 East Twenty-second street, $2400.

Supreme.

FRESH LAURELS IN BUILDING.

More Permits Granted Here Than in New York.

Statistics Show Los Angeles at Top of List.

Is Fourth in Valuation for Year to Date.

Los Angeles has won fresh laurels in the national construction field by leading all other cities in the United States in the number of building permits issued during the nine months ending September 30, with every prospect of keeping at the top of the list until the year is over. Los Angeles led at the quarter, at the half and at the three-quarter posts in the race for building supremacy, and is now ahead of New York City, its nearest rival, by the comfortable margin of nearly 1000 new structures for the year to date. It is altogether likely, in fact, that this city will gain still more on its big eastern rival in the next three months, owing to the dropping off in building operations on the Atlantic Coast with the coming of cold weather.

Definite figures are available for seven of the leading cities in the country, including New York, Chicago and Philadelphia, the only places that even approximate Los Angeles in the number of new 1913 buildings. The totals for two cities, Detroit and St. Louis, are easy to estimate, thanks to the fact that figures for both places are complete with the exception of a single month's aggregate in each instance. The statistics herewith quoted are from the monthly tabulations gathered by Construction News of Chicago, the national authority on questions pertaining to building operations. The Windy City publication's figures for such cities as Cleveland, Boston, Baltimore, Pittsburgh and Cincinnati are complete enough to indicate that these places are behind the cities for which a rating is possible.

The splendid Los Angeles total of 12,774 separate building items effectually proves that this city, although just at the moment experiencing a slight falling-off in construction activity, is nevertheless a hive of animation as compared with other large places. New York, with its five great boroughs and its 5,000,000 population, has to its credit for the first three-quarters of the year, 11,954 permits, or 820 less than the Southwest metropolis. Philadelphia boasts a total of 11,535 permits, and Chicago has an aggregate of 8482 permits. Seattle stands at fifth with 7494 permits.

In point of money expenditure for 1913 buildings, Los Angeles holds its customary position of fourth, after New York, Chicago and Philadelphia. The lead of the last-named city is comparatively small, and Los Angeles will undoubtedly narrow the margin before the year is over.

Following are the totals of permits and valuation for nine leading cities:

	Number Permits Jan. 1 to Sept. 30.	Total Valuation.
Los Angeles	12,774	$ 26,585,242
New York City	11,954	100,228,349
Philadelphia	11,535	32,765,000
Chicago	8,482	67,692,907
Seattle	7,494	7,909,400
*Detroit	7,000	22,000,000
*St. Louis	6,500	12,500,000
Portland	5,866	11,135,175
San Francisco	4,198	16,818,659

*Estimated.

RAMONA ACRES
Adjoining
—the ideal life
Acres $600 and Up

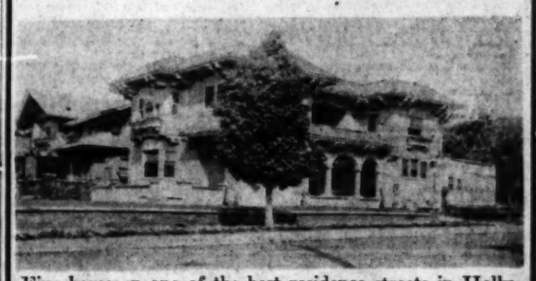


All the pleasures of the splendid suburban life, yet but a few minutes from the center of the city—a big acre for the price of the small crowded-in city lot.
We have sold hundreds of acres at Ramona to home lovers and investors.
Many Have Started Little Chicken Farms
$50 Cash and $10 a Month
Bank your savings here and watch them grow. Magnificent view of orange groves and mountains. Fine soil and climate. Where you can have fruit trees, vegetable patch and chickens.
Ten-acre tracts will soon be gone. Get in NOW—on these very easy terms. Come to city office for free trip to Ramona or take Pomona or Covina car and get off at Garfield Avenue. Get car fare refund.
Janss Investment Co



Proposed Long Beach grammar school, A. Burnside Sturges, architect.

FOR SALE BY OWNER



Fine home on one of the best residence streets in Hollywood, two blocks from Hollywood Hotel. Large, sightly lot. Twelve rooms, two tile baths. Cement plaster exterior, clay tile roof. Oak floors throughout. Weathered oak finish, hall and living-room; mahogany, dining-room; fumed redwood, den and breakfast-room; four white enamel bedrooms; two sleeping porches; servants' rooms and bath. Garage in keeping. Planned and built by architect of twenty-five years' standing. Deal with owner and save commission.
See or phone O. P. DENNIS,
A2195 or 57173. 618 Fay Building.

Lawrence B. Burck PRES.
California Real Estate & Building Co.
MAIN 6068. 631 SO. SPRING ST. HOME 10868
Architectural Engineers and Designers Building Contractors, Financiers.
This company has designed and built more than 2000 buildings in Los Angeles, including Class A business blocks, hotels, apartments and residences.
It has the most competent staff of architects, engineers and constructors possible to obtain.
In point of experience, financial strength and reliability, we are second to none. The entire work, from preliminary sketch to finished buildings, is done by us, with the consequent saving to patrons.
We will be delighted to figure anything with you, and to give sketches and estimates. We assist in financing where desired.
Our offices are open from 8 a.m. to 5:30 p.m. and at other hours by appointment.
COME IN AND SEE US.

Sold During Past Week.



House at No. 1050 Magnolia avenue.

Residence bought by Fanny M. Adams through Arthur W. Kinney Company.

SELLS FINE HOME.

A handsome twelve-room frame residence at the northeast corner of Magnolia avenue and Eleventh street was sold during the past week by F. B. Henderson to Fanny M. Adams, both buyer and seller being represented in the transaction by A. S. Barker, manager of the house department of the Arthur W. Kinney Company. The place is beautifully finished in oak and is modernly appointed throughout. The lot is 70x142 feet in size. The consideration is given at $16,000.

BUILDING PERMITS.

Following are the building permits for structures to cost $1500 and over issued from October 9 to October 16, inclusively:

Bungalow, seven rooms, No. 3506 Perlita avenue; Abbie F. Rivers, $3000.

Bungalow, five rooms, No. 3386 Laclede avenue; George B. Wilson, $1735.

Bungalow, six rooms, No. 4216 Dalton avenue; Guy V. Colf, $2100.

Bungalow, five rooms, No. 1248 Beachwood; Dr. Charlotte M. Bernard, $1950.

Add to residence for flats, No. 1030 South Union avenue; P. V. Gargan, $1500.

Flats, twenty rooms, No. 1742 Vine street; J. B. Bullard, $9500.

Flats, sixteen rooms, No. 1415 Millard avenue; W. J. Fitzpatrick, $5000.

Add elevator shaft, No. 814 South Hill street; Hamburger Realty and Trust Company, $2500.

Bungalow, six rooms, No. 1224 West Fifty-third street; A. Hanes, $1800.

Flats, sixteen rooms, No. 1431 Allison avenue; D. Lincoln, $5000.

Brick store building, seven rooms, No. 1226 West Seventh street; Park estate, $5900.

Flats, twelve rooms, No. 1323 North Bronson avenue; John Standing, $2900.

Double dwelling, six rooms, No. 4006 San Pedro street; Lambert Lindemann, $1800.

Residence, eight rooms, No. 123 North Dillon street; Mollie L. Steven, $3000.

Church, No. 332 West Sixty-first street; Berean Congregational Church, $4500.

Residence, eight rooms, No. 442 Melbourne avenue; Ralph Brown, $2500.

Bungalow, six rooms, No. 1316 West Fifty-fifth street; Los Angeles Realty Securities Company, $1900.

Bungalow, seven rooms, No. 1748 West Forty-second place; H. T. Lucas, $2300.

Bungalow, five rooms, No. 3406 Manitou avenue; Mrs. Mary Haley and Agnes W. Fallin, $1650.

Residence, eleven rooms, No. 2517 Eighth avenue; C. C. Tustin, $8300.

Residence, eight rooms, No. 660 South Catalina street; Margaret L. Davis, $7511.

Residence, eight rooms, No. 135 West Fifty-first street; N. O. Nelson, $1600.

Flats, sixteen rooms, No. 1641 Edgemont street; J. W. Storrart, $6000.

Bungalow, six rooms, No. 1828 West Thirty-eighth place; M. A. Sweetman, $1800.

Flats, sixteen rooms, No. 1834 West Twenty-fifth street; Henry E. Brown, $3800.

Add to residence, No. 1411 Fielding street; J. R. Doolittle, $1500.

Residence, eight rooms, No. 3570 Gramercy place; Lambert James, $2200.

Residence, seven rooms, No. 1608 Elevado street; John F. Manning, $1950.

Brick garage, No. 7402 Sunset boulevard; Lillian E. Morse, $4000.

Flats, sixteen rooms, No. 532 South St. Louis street; H. George Beer, $3500.

Extend smoke stack, No. 200 South Broadway; Bradbury Estate, $2500.

Bungalow, six rooms, No. 1821 Santa Cruz street; Mary C. Sax, $2350.

Residence, seven rooms, No. 260 North Reno street; B. T. Lively, $2500.

Flats, sixteen rooms, No. 1920 Eighth avenue; C. E. Roberts, $5000.

Alter store, No. 253 South Spring street; C. H. Baker, $3000.

Brick and frame addition to stores, No. 4807 Wall street; S. Baiano, $3000.

Raise cottage and add apartments beneath, No. 918 West Eighteenth street; Lena A. White, $4700.

Store building, No. 5074 Sunset boulevard; J. M. and Edna R. Close, $2400.

Change system of concrete construction for twelve-story hotel being erected, Nos. 414-18 South Spring street; N. W. Stowell, $40,000.

Garage, two stories, No. 687 South Serrano avenue; Marie Julia Pellissier, $3000.

Bungalow, seven rooms, No. 4284 La Salle avenue; W. A. Reynolds, $2475.

Residence, eight rooms, No. 4407 Fountain avenue; Mrs. G. A. Scarborough, $1800.

Bungalow, six rooms, No. 546 North Manhattan place; Jay Klinkner, $2060.

Residence, eight rooms, No. 1547 Curson avenue; W. H. Carter, $2700.

Bungalow, six rooms, No. 952 North St. Andrews place; Walter S. Brubaker, $2200.

Flats, sixteen rooms, No. 201 East Forty-fifth street; C. F. Kuhnie, $5200.

Flats, sixteen rooms, No. 147 West Thirty-third street; F. H. M. Davis, $4950.

Bungalow, six rooms, No. 337 North Reno street; L. M. Passmore, $2000.

Bungalow, seven rooms, No. 3617 Third avenue; H. J. Van Wie, $2500.

Bungalow, five rooms, No. 1052 North Hobart boulevard; M. Rebout, $1530.

Bungalow, four rooms, No. 1126 West Forty-second street; Arthur L. Prouse, $1160.

Add stairway, No. 511 South Broadway; Muse, Faris & Walker Co., $3000.

Bungalow, six rooms, No. 6502 South Wilton place; S. H. Pearson, $2000.

Bungalow, six rooms, No. 1109 West Fifty-eighth place; James F. Eads, $1900.

Residence, eight rooms, No. 3617 Fifth avenue; Beda Egan, $2000.

Bungalow, six rooms, No. 137 East Sixtieth street; Carl H. Benning, $1500.

Machinery shop, roof, No. 2500 East Sixteenth street; A. T. and S. F. Railway, $5500.

Offices, five rooms, No. 2500 East Sixteenth street; A. T. and S. F. Railway, $2500.

Concrete and frame power house, No. 2500 East Sixteenth street; A. T. and S. F. Railway, $10,000.

Bungalow, seven rooms, No. 1654 West Fifty-first place; Lillian McLaughlin, $2000.

Bungalow, six rooms, No. 515 North Avenue Fifty-four; William Karhn, $1800.

Flats, sixteen rooms, No. 1417 Third avenue; Francis Lowry Heilbrun, $6200.

Apartment-house, two stories, south side Fifth street, between Palos Verdes and Center streets, San Pedro; Mrs. H. M. Carlson, $8000.

Storage building, No. 2500 East Sixteenth street; A. T. and S. F. Railway, $3000.

Concrete and frame lavatory building, roof, No. 2500 East Sixteenth street; A. T. and S. F. Railway, $5000.

Brick garage, No. 6558 Hollywood boulevard; J. F. Grass, $4000.

Repair fire damage to loft building, No. 300 South San Pedro street; Krug Estate, $5500.

Frame and concrete machine shop, No. 2500 East Sixteenth street, A.T. & S.F. Railway, $12,500.

Concrete and frame storehouse and offices, No. 2500 East Sixteenth street; A.T. & S.F. Railway, $23,500.

Bungalow, six rooms, No. 5917 Echo Park street; Mrs. Mary G. Osmund, $2000.

Bungalow, six rooms, No. 4414 Mettler street; Frank Lamers, $1700.

Residence, twelve rooms, No. 2114 Estrella avenue; Gertrude C. Davis, $4000.

Residence, eight rooms, No. 4021 Dalton avenue; K. Comport, $2000.

Bungalow, six rooms, No. 1317 Berkshire avenue; Grace A. Pierce, $3200.

Residence, nine rooms, No. 427 South Van Ness avenue; Hester R. Lewis, $4000.

Store building, three rooms, No. 3919 South Western avenue; W. J. Brine, $1500.

Bungalow, seven rooms, No. 625 West Forty-ninth street; Melvin Welty, $2300.

Bungalow, five rooms, No. 1322 Vista street; Mrs. R. A. Halladay, $1600.

Apartment-house, two-story, forty-eight rooms, No. 5209 Hollywood boulevard; J. M. Morrison, $25,000.

Brick printing establishment, two-story, No. 920 Santee street; Young & McCallister, $10,000.

Residence, eight rooms, No. 932 South Manhattan place; H. V. Hall, $3250.

Bungalow, five rooms, No. 552 North Hobart boulevard; Mrs. Jane Biery, $2000.

Bungalow, five rooms, No. 1439 North Bronson avenue; J. Maude Clark, $1800.

LIBRARY CONTRACT LET.

Long Beach Man to Build Structure Given by Carnegie to Huntington Beach—Pavilion Leased.

HUNTINGTON BEACH, Oct. 18.—W. B. Lambert of Long Beach has been awarded the contract for the construction of the Carnegie library at Huntington Beach. The cost of the building will be $10,000. The site is on Walnut avenue adjoining the Huntington Inn. The city already owns a good selection of books, and money has been appropriated for the proper maintenance of the institution.

The Huntington Beach Company has leased the old pavilion on the ocean front adjoining the new pier, to the city of Huntington Beach. The city will maintain the pavilion as a sunroom.

Plans are under way for the bulkheading of the strand for a distance of three or four blocks from the present bath-house. The purpose of the bulkhead is to provide some sites on the water front below the level of the bluff for necessary concessions.

WANT SEA WALL.

EAST NEWPORT, Oct. 18.—A petition is being circulated among the property owners in the vicinity of the bay front on Bay Island for the erection of a substantial sea wall to extend for several blocks. This movement is being received enthusiastically by all the owners of this section and there is a feeling that the work will soon be done. It is the intention to ask the city of Newport Beach to stand one-half of the expense of erecting this bulkhead as it will border on Bay avenue, a public thoroughfare. F. O. Engstrum, the Los Angeles contractor, who is at present erecting a handsome twenty-room home on the bay front has signed a petition with the rest of the owners, and has stated that he is ready to erect the wall in a substantial manner, and do the work at actual cost. He advocates a wall eight feet high, with four feet beneath the sand.

ON WEST SEVENTEENTH.

Among the attractive new west side apartment-houses is a three-story frame and plaster structure just completed by George L. and Alice Berger at No. 626 West Seventeenth street. The building occupies a ground space of 40x115 feet and contains forty rooms in two and three-room suites, together with a lobby and assembly-room. The building was planned by F. J. Borgmeyer. The property will be managed by the owners.

West Side Improvement.



Illington apartments, No. 626 West Seventeenth street.

Attractive new structure planned for George L. and Alice Berger by E. J. Borgmeyer.



A Bountiful Rainfall and Sub-Irrigation Generously Supply the Water Needs of

West Sacramento Farm Lands

There is no water question at West Sacramento Farm Lands. The government report shows the average annual mean rainfall to be over twenty inches. Added to this, these lands are sub-irrigated, so that fruit and vegetables grow practically as well in the dry summer months, without any irrigation, as in the rainy season.

The best proof we have of this, is the beans, tomatoes and other vegetables now flourishing on these lands. These products were planted after the rainy season, and no water has been given them. We would like you to see how green, how luxuriant, how productive they are. And we would like you to see the broad Sacramento River, the largest stream in California, that flows by eight miles of the West Sacramento Farm Lands, and which is the source of the sub-irrigation of these lands. We would like you to see the broad, deep, full canals that intersect this property, so that if at any time more water is wanted for any purpose, it is right at hand.

With the water question eliminated; with virgin, alluvial soil that is as rich as any soil in the world, and thus permits of intense farming, the maximum of profits can easily be secured at the minimum of expense.

Garden Truck
Fruit and Berries
Dairying
Poultry Raising
Hogs and Alfalfa

Any one of these pursuits can be followed with the maximum of success at West Sacramento. The three essentials for success—climate, soil, water—are here, and here in great abundance. The word "success" means something at West Sacramento—it means that $200.00 per acre is cleared from tomatoes; it means that six crops of alfalfa are grown on the same land in one year—twelve tons to the acre; it means that Bartlett Pears on these lands net $500.00 per acre; and it means as great success with all other crops.

Wouldn't it be a great satisfaction to you to farm where water is always abundant, where the soil is virgin and unequalled in its richness, where an agricultural laboratory is at your command without cost; where electricity may be had for light and power at small cost, and where such a thing as crop failure for the entire year is impossible? Haven't we interested you enough now, so that you want to know more? Wouldn't you welcome the opportunity to do better and live better? This is the opportunity — WEST SACRAMENTO FARM LANDS. Our selling terms are made as convenient as possible. These terms and prices, with all other information, will be given you at our office. We will also arrange for you to make a trip to West Sacramento. If you can't call at the office, mail the coupon, which will bring you the desired information.

MAIL THIS COUPON.

R. L. Forsyth, Sales Agent,
West Sacramento Co.
Dear Sir—I am much interested in your West Sacramento Farm Lands, and would like to have more information regarding them.
Name .....
Address .....
Times 10-19-13.

R. L. Forsyth, Sales Agent
West Sacramento Company
204-205 Hibernian Bldg., Los Angeles.

Figures—

$250 an acre for OLIVE land, in the heart of the World's greatest fruit section; one-fifth down—$2.50 per month, per acre. Payments include interest; one share water to each acre sold.

5 ACRES Rich, Fertile Olive Land Monthly Installments $12.50

And think of it—put your BERRIES, VEGETABLES and MELONS in at once, and YOUR LIVING BEGINS! THEN PLANT YOUR OLIVE TREES.

ANY NUMBER OF THESE ACRES can be purchased on terms of one-fifth down, and only $2.50 per acre, per month, including interest

IN THREE YEARS, you having planted OLIVES, with peaches interset, your orchard should be WORTH $800 PER ACRE. Olives bear the fourth year.

AS OTHERS BUILD AND PLANT around you, club with them and ship and market with co-operative profit. Community values will grow.

ORCHARD CITY TRACT is 48 miles east of Los Angeles, on the MAIN LINE Southern Pacific; 8 miles west of San Bernardino. It has abundance of water and sandy loam soil easily worked.

This land is particularly suited to Olives and never before has there been such a demand for them. Picklers are contracting 5 and 10 years in advance for crops. Big Mission Olives for pickling have brought $250 a ton. Acreages average 2 to 5 tons per acre.

Call at the office—see the big maps—get the WHOLE IDEA quickly, or MAIL THE COUPON TODAY. The terms are the lowest known for close-in fruit land. Transportation to land free.

BRING OR SEND THIS COUPON TO OFFICE

Thos. D. Campbell & Co.,
625 Soth Hill Street, Los Angeles—
Send full details, without obligation of any sort, regarding Orchard City Acreage.
Name .....
City .....
Times 10-19.

Thos. D. Campbell & Co.
Selling Agents
625 South Hill Street
Phones: Home 60373—Broadway 3903.

Santa Mon



Both American and Europe
Meet for Their Long
at the Crescent Ba

America's great playground, Santa ... rious cha
... makes all of the world kin. ... ered?
... of the highest social and finan... Who co
... circles of Europe as well as the ... stretch of
... element of America, together ... meet who
... with the great middle classes and ... great hum
... perhaps not so fortunate finan... ally and c
... rity, truly become one vast family ... kissed, s
... as strands of the most beautiful ... canyon-flan
... resort. ... Certainly
... Santa Monica, ... of a more
... could wonder at—this mar... setting fro
... magnetic attraction for the ... palette ma
... of Santa Monica, when its va...

FIND OF NEW BANK.

Town of Burbank Soon to Have Handsome New Financial House. Building Classic in Design.

BURBANK, Oct. 18.—The citizens of Burbank are taking a great deal of pride in the imposing new financial home that is being erected by the Farmers' and Merchants' Bank of this town. The structure, which was planned by the architectural firm of Kremel & Erkes of Los Angeles, is of pure classic design and will represent an investment of about $16,... It will be one of the handsomest ... in a town of this size in ... California.

The exterior of the bank is being ... with white glazed terra cotta. ... baking-room will be as com... as that of the city institutions. ... rooms will be provided for ladies ... there will be rooms for the di... ..., locker rooms and a spacious ... Two vaults, one for safety de... purposed, will be installed. The ... fixtures throughout will be of ... design, to harmonize with the ... of the building. The structure ... be complete and ready for oc... in about thirty days.

RED TAPE.

The Building Permit Hereafter to Solve for Plumbing Inspection as Well as Construction Work.

Southwest Contractor:] A careful ... upon the valuations given in ... 10,000 or more building permits ... yearly by the Los Angeles de... ment of building inspection shows ... about 30 per cent., or approxi... one-third, are for minor al... terations, ... rages. The ... these permi... cations, goi... suing the ... them after ... an enormou... the office f... time on the ... might more... ways of gre... to the publ... Chief Ins... the Council ... the existing ... with this ... of effort, ti... part of the ... elimination ... at the an... dation of ... tion departm... building dep... simplification ... ing permits ... in the one ... The Council ... these changes ... viding for th... reorganizatio... inspection ha... will be pres... final passage ... The work ... ment has gr... years and th... specting the ... tures annual... the city of ... burdensome ... force availa... and entails ... the owners ... wait longer ... K. than nec... of red tape a...

Imposing Financial



Farmers and Merchants' Bank at B...
...ing classic structure planned by Krempel & Erk...
nearing completion.



great-
acre.
sold.

12⁵⁰

of
rest

D AND PLANT
them and ship
perative profit.
grow.

such a demand
os. Big Mission
5 tons per acre.

mpbell

Street
dway 3903.

Santa Monica's Strand the Gathering Place of the World's Elite



American and European Aristocracy Meet for Their Long Gala Days at the Crescent Bay City

...ch great playground, Santa ... rules all of the world kin. ... highest social and finan... of Europe as well as the ... of America, together ... great middle classes and ... not so fortunate finan... become one vast family ... of the most beautiful ... cities, Santa Monica. ... wonder at this mar... attraction for the ... of humanity that annual... Monica, when its va... rious charms are properly considered?

Who could conceive of a great stretch of territory better suited to meet wholly every caprice of the great human family, both individually and collectively, than this sun-kissed, sea-girded, mountain and canyon-flanked health and pleasure resort.

Certainly no artist ever conceived of a more varied and magnificent setting from which to dash upon his palette masterpieces of art. Certainly no musician could desire nature's voices to render forth richer or more beautiful tones, from which he could catch the inspiration that would result in marvels of musical composition.

The nature lover truly never had a better opportunity to drink to the depths of the charms of this great universe, and to come into direct touch with Nature in her rarest phases and under her most fascinating moods.

The athlete not alone has every conceivable type of athletic pleasure and pursuit at his command, but added to all of this, he has in some instances the world's champions to compete with him in the sport he loves best, whether it be in tennis, golf, riding, swimming, rowing, sailing or motor-boating, or whatever other hobby he prefers.

The sportsman, too, feels that he has reached the mecca of sports when he arrives in Santa Monica. There is deer and other game to be had just for the killing along the many trails of the glorious old Sierra Mountains. There is also the best kind of deep-sea fishing, both for those who prefer taking a fishing smack and going some distance from the shore in pursuit of it, or for those who are just as content fishing on the strand or on any of the long fishing piers.

The health-seeker, though suffering from many complaints, can well depend upon getting relief from all of them, with a permanent cure of most or all of them, in 999 cases out of every 1000, if he or she takes up residence in Santa Monica.

The bracing sea air alone is fine tonic to the majority of constitutions. The water is considered by water experts to be the finest from a medicinal standpoint to be found in almost any city in the United States. Many who have lived for some time in Santa Monica and have thereby been greatly benefited or entirely cured of their various maladies, upon investigation have discovered that the daily drinking of plenty of the water of the Crescent Bay City had alone given them more direct benefit than months of medical treatment had accomplished before outside of Santa Monica.

The temperature of Santa Monica is another factor largely in its favor. Those who have lived in climates where there were continuous changes from one extreme to the other, and have as a result succumbed to bronchial or lung or other ailments, can best appreciate the equable climate of the Crescent Bay City, which is even ten degrees cooler in summer than Los Angeles itself, and ten degrees warmer in winter.

The scrupulous sanitation of Santa Monica as a city is another mighty factor in favor of Santa Monica as a place of extraordinary health advantage. Its sewerage system, its drainage and every other such feature has been given such thorough attention.

For the man or woman who does not need to seek a fairer climate for health's sake, but do so from the standpoint of their own personal comfort, find a real haven of rest and joy in this famed seaside home city.

The climate is so balmy that there is scarcely a day in the entire calendar that it is not pleasant to sit in the beautiful parks to read, or to bask in the beauty of the surrounding scenery, with the vast blue sea stretching out endlessly ahead, the giant chain of purple and gray-misted mountains as a background, the rugged canyons extending huge arms from the mountains to the ocean.

The clubman, be he ever so exacting in his tastes, will find all that he could desire of club life in the splendid $100,000 Los Angeles Country Club, but a ten minutes' ride from the most remote portion of Santa Monica.

The motorist has at his command automobile thoroughfares that are noted everywhere for the picturesqueness of their environment, and for their superior quality. He also has the satisfaction of knowing that in Santa Monica is the gathering place every year of the world's champion motorists.

The pleasure lover surely could not desire a broader variety of beach pleasures and amusements than are afforded by the countless numbers of "thrillers" of every description, merry-go-rounds, moving-picture and other theaters, dancing and roller-skating pavilions and houses of mirth by the dozens, at Santa Monica.

Neither could the society man or woman desire more enjoyable or higher-class social festivities than are given almost nightly at the beautiful Santa Monica homes of America's social elite.

...OF NEW BANK.

...d Burbank Soon to Have ... New Financial House. ... Classic in Design.

..., Oct. 18.—The citizens ... deal on taking a great deal ... the imposing new finan... that is being erected by ... Merchants' Bank of ... structure, which was ... the architectural firm of ... of Los Angeles, is ... design and will rep... investment of about $10,... is one of the handsomest ... a town of this size in ...

... of the bank is being ... with white glazed terra cotta. ... room will be as com... to that of the city institutions. ... will be provided for ladies ... will be rooms for the di... other rooms and a spacious ... The vaults, one for safety de... deposit, will be installed. The ... throughout will be of ... design, to harmonize with the ... of the building. The structure ... complete and ready for oc... in about thirty days.

...D TAPE.

...Building Permit Hereafter to ... for Plumbing Inspection as ... Construction Work.

...ment Contractor:] A careful ... upon the valuations given in ... or more building permits ... by the Los Angeles de... building inspection shows ... 10 per cent., or approxi... needed, are for minor al... terations, sheds and small frame garages. The mere task of handling these permits, writing out the applications, going over the data and issuing the permits, then inspecting them after work has started, places an enormous clerical burden upon the office forces and causes loss of time on the part of inspectors which might more profitably be spent in ways of greater moment and benefit to the public.

Chief Inspector Backus has asked the Council that changes be made in the existing ordinances doing away with this seemingly needless waste of effort, time and money on the part of the departments. With this elimination there was also proposed at the same time the consolidation of the plumbing inspection department with that of the building department and the further simplification of the method of granting permits by including plumbing in the one permit for the erection. The Council looked with favor upon these changes and the ordinance providing for them, and the consequent reorganization of the department of inspection has now been prepared. It will be presented for approval and final passage at once.

The work of the building department has grown enormously of late years and the task of properly inspecting the 10,000 to 15,000 structures annually erected throughout the city of late years has proved burdensome in the extreme upon the force available to the department, and entails consequent bother upon the owners who must sometimes wait longer for an inspector's O. K. than necessary. The elimination of red tape and needless loss of time by the department itself is commendable.

The building inspector wants to get the new arrangement into effect as soon as possible so that the reorganization of his working methods may be complete and thoroughly efficient before the brand new building ordinance being completed by the Revision Commission is adopted, presenting as it will entirely new conditions to be solved by his department. The commission expects to have the new ordinance ready to report by the first of the year.

Imposing Financial Block.



Farmers and Merchants' Bank at Burbank.
...classic structure planned by Krempel & Erkes and which is now nearing completion.

HOUSES AND LOTS SOLD.

Realty Company Reports Numerous Transfers of Residence Property Throughout City.

Sales of houses and lots are reported as follows by the Arthur W. Kinney Company: W. C. Harris to Mrs. Eddie Schmidt, nine-room house, No. 422 Kenmore avenue, $11,000; F. H. Stanberry to Joseph Maw, twelve-room house, No. 610 St. Andrews place, $23,000; Carrie A. Hagerman to G. W. Prince, twelve-room house, No. 987 Westmoreland avenue, $11,500; E. F. Perry to G. B. Forest, house at No. 436 Van Ness avenue, $9000; F. B. Henderson to Fannie M. Adams, twelve-room house, No. 1050 Magnolia avenue, $16,000; Fred L. Baker to H. C. Cassidy, house at No. 4617 Pasadena avenue, $16,000; W. M. Studebaker to J. T. Sewell, house at No. 2016 West Twenty-ninth place, $4500; Thomas Foulkes to A. T. Downs, house at No. 2374 West Washington street, $9500; J. Gyurkovics to L. P. Hovey, house at No. 1725 Elcereta place, Hollywood, $5100; J. B. Quarrier to J. M. Powell, house at Forty-sixth and Kansas, $5000; C. K. Raymond to V. W. Simmons, bungalow, Hobart near First, $4300; F. A. Harlow to N. K. Potter, ten-room house, No. 2627 Raymond avenue, $15,500.

Lot sales—M. C. Enright to W. C. Mage, Crenshaw south of Wilshire, $2750; S. E. Macfarlane to H. M. Wheeler, Seventh, east of St. Andrews place, $1750; J. Gold to W. M. Swanson, Vermont north of Eighth, $4350; H. N. Rogers to R. E. Boyce, Kenmore near Wilshire, $3500; R. Cunningham to G. W. Williams, Ardmore near Ninth, $2500; W. C. Mage to M. B. Cosby, Crenshaw at Wilshire, $5250; T. E. Gibbon to F. B. Lewis, Palma Alta drive, Hollywood, $7500; T. Rothschild to Helen Steckel, corner Harvard and Adams, $5000; H. A. Orrison to M. J. Cook, Manhattan near Council, $1600; J. R. Smurr to William Dodge, Normandie near Third, $2650; E. M. Stark to Dr. Rose, Norton near Second, $6000; Joseph Gyurkovics to S. M. Garretson, corner Wilshire and Wilton, $5000; Edward D. Silent & Co. to F. L. Dayton, Hobart near Fourth, $5000; B. H. Hayman to Mildred Cooper, Normandie near Third, $3500; Frank J. Thomas to H. G. Wylie, Adams between Chester place and St. James Park, $20,000; H. C. Cassidy to local investor, corner Sixth and Witmer, $25,000; Baker Iron Works to C. C. Parker, fifty-foot lot, east side Figueroa between Eighteenth and Washington, $22,000.

BUYS ON BENTON.

Peter Nolan & Co. report the following sales: A. H. Dillon Company to A. C. Kornbloom, 67x150 feet, on Benton boulevard, near Seventh street, $12,500; Pansa Investment Company to C. L. Littleton, corner Raymond avenue and Thirtieth street, $3000; Country Club Park Company to H. S. Brown, 60x150 feet, on Twenty-fifth street, between La Salle and Congress, $2000; J. W. Cook to Charles E. Barrett, house at No. 220 St. Andrews place, $10,000; A. Richter to A. Hadley, lot on Tenth avenue, south of Eighteenth street, 50x150 feet, $2000; Janss Investment Company to E. Grantham, corner Van Buren and Thirtieth street, $3000; Charles Richards to E. O. Ingals, 50x190 feet, on Pico street, between Second and Third avenues, $5000; California Investment Company to C. L. Krouse, lot on Westmoreland boulevard, north of Washington, 60x150 feet, $4750, and W. W. Roe to C. N. Edgel, 50x150 feet, on Tenth avenue, near Washington, $3000.

Picking Up.

REALTY MOVING AT LIVELY PACE.

SOUTH PASADENA SCENE OF MARKET ACTIVITY.

Two Important Exchanges and Several Transfers Reported in Past Few Days—Idaho Banker Acquires Fine Residence for a Permanent Home.

SOUTH PASADENA, Oct. 18.—Convincing proof that real estate in this city is becoming more active daily and that prominent eastern people who have passed their winters here for several years have now decided to make this city their permanent home is shown by the sales reported this week.

The most important deal announced is the exchange of the fine property at No. 226 Oak Lawn avenue, better known as the former home of Judge Pryor, and which was owned by M. L. Braithwaite. The new owner is Walter R. Sebree, a prominent banker and railroad man of Idaho, who will make this city his home. The holding consists of a handsome fourteen-room dwelling finished in mahogany, and with an exterior of stucco plaster. The lot is 180x200 feet in size. The deal was handled by the William R. Staats Company of Pasadena, which reports the consideration at $40,000, including the cost of the furnishings.

As part consideration in the trade, Braithwaite received from Sebree an attractive bungalow on Laurel street between Fair Oaks and Marengo avenue. The place contains nine rooms and commands a fine view of the whole range of mountains to the north. The lot is 100x177 feet and contains one of the largest and finest oak trees in that section of the city.

William Bradshaw has traded to A. Reese, 50x150 feet on Bushnell avenue, between Huntington drive and Oak street, improved with a ten-room house, receiving in exchange a twenty-five-acre barley ranch near Placentia.

Howard Kelley reports the sale of 51x140 feet on Ramona avenue, between Oak and Rollins street, improved with a six-room bungalow, for a consideration of $4500. The purchaser is A. Lytle of Santa Monica.

W. P. Blodgett, who lives in a cottage at the rear of No. 1027 Stratford avenue, has started the erection of a handsome seven-room home on the front of the property. B. F. Huntington has sold to H. R. Postle, 57x100 feet on Mound avenue, between Mission and Hope streets, improved with a six-room bungalow. J. R. Hirschler of this city has purchased a lot at East Newport on which he intends building a cottage for a summer home for his family.

P. J. Dolan is erecting a California bungalow on his lot at the southwest corner of Mission street and Marengo avenue.

INDUSTRY GROWING.

VAN NUYS, Oct. 18.—The poultry industry around Van Nuys is growing rapidly under the supervision of the Petaluma expert, O. B. Hubbell, who has recently located here. New ranches are being started on all sides, notably at North Van Nuys Acres. The new factory building of the Johnston Organ and Piano Company at Van Nuys has been completed and the company has started an inventory at its present location in Los Angeles, preliminary to moving its materials and machinery. The company has on its books $150,000 of new orders, which will not be started until operations are begun in the Van Nuys factory. The crops around Van Nuys this season were highly satisfactory. Young fruit orchards, planted two years ago, in many instances produced fair crops of peaches and apricots. Melons planted between the young trees produced an excellent revenue.

NEW HOTEL LEASED.

The business leasing department of the Wright-Callender-Andrews Company reports the leasing of the Hotel Loma, now under construction at No. 1049 South Figueroa street, adjoining the Alco Hotel. The Loma is a three-story brick building with steam heat, private telephones and 50 per cent. private baths and showers. The building is owned by the United Investment Company and is leased to Mrs. F. B. Snyder, formerly of Chicago, for a term of ten years, at a total rental of $46,500. The building will be completed about December 1, and will be handsomely furnished by the lessee. Both lessor and lessee were represented by Edward H. Foster, with the business leasing department of the above firm.

INSTALLING PIPE.

Rapid progress is being made on the installation of a complete irrigation system on Lakeview Irrigated farms, according to James R. H. Wagner, Los Angeles representative of the Nuevo Land Company, owner of the property. Ten miles of cement pipe in twelve and fourteen-inch sizes is being laid. Delivery of this pipe was had some time ago under contract with the Concrete Pipe and Construction Company of Riverside and a considerable part of it already is in place and ready for service. The Nuevo Land Company also has recently entered into a contract with the Byron Jackson Pump Company for equipment for two new wells on the property. The land company has bought from Carsten Trueisen of Hemet approximately 5000 apricot and peach trees for spring planting. All streets traversing the property, it is announced, are to be lined with walnut trees.

BUY FONTANA GROVES.

Five young Fontana groves, three of which are already planted to 2-year-old orange trees, have just been sold to investors in Los Angeles, Long Beach and Hollywood. The purchasers are named by the Thomas D. Campbell Company as follows: Mrs. Clara Sheafer, a ten-acre orange grove, $7000; R. L. Hill, ten acres in oranges, $7000; A. J. Bassler, five acres planted to oranges, $3600; Ray H. Bassler, five acres to be planted to oranges, $2550, and Martin Taralson, five acres to be planted to oranges, $2000.

START BIG RESERVOIR.

Construction work on the big distribution reservoir of Fairview Farms was started Thursday. A. C. Tobias, sales manager for Bryan & Bradford and H. H. Cotton, owners of the property, is superintending the work. The reservoir site covers four acres and the reservoir itself has a capacity of 1,000,000 gallons. It will be lined and covered. All of the sixteen-inch mains, some three miles in extent, have been laid and tested. Two miles of laterals have been laid and there are six miles more to install. The entire water system is said to be costing $75,000 and will be turned over to the land owners to be operated as a co-operative company when Fairview Farms tract shall have been disposed of.

WILL PLANT FIGS.

PLANADA, Oct. 18.—The deed of S. N. Griffith, the Fresno and San Francisco capitalist, to the Planada Figland Company, was filed with the County Recorder on September 27. The land conveyed comprises several hundred acres of the Griffith ranch east of town. The company expects to plant the land to figs. Walter Johnson, son-in-law of S. N. Griffith, is at the head of the new company.

The following sales of Planada lands last week are reported by the H. C. Landrum Realty Company, the Merced agents for the Planada Development Corporation: M. B. Folsom of Los Angeles, thirty acres in the Whealan subdivision (Folsom will develop his property immediately); H. A. Lassey of Healdsburg, forty acres north of town, and J. W. Bradshaw of Covina, eighty acres in the same section.

HOLLYWOOD VILLA TRACT

The last tract of medium priced lots in Hollywood will be placed upon the market Saturday and Sunday, October 25th and 26th.

The tract is located in the very center of Hollywood, only four blocks from High School, three blocks from Grammar School, ten minutes walk from library, churches, etc.

Free $1000 Lot Free

This East front lot No. 65 will be given away absolutely free.

35 Bungalows

It is the intention of this Company to build thirty-five bungalows on this beautiful tract, which will greatly advance the value of every lot in this section.

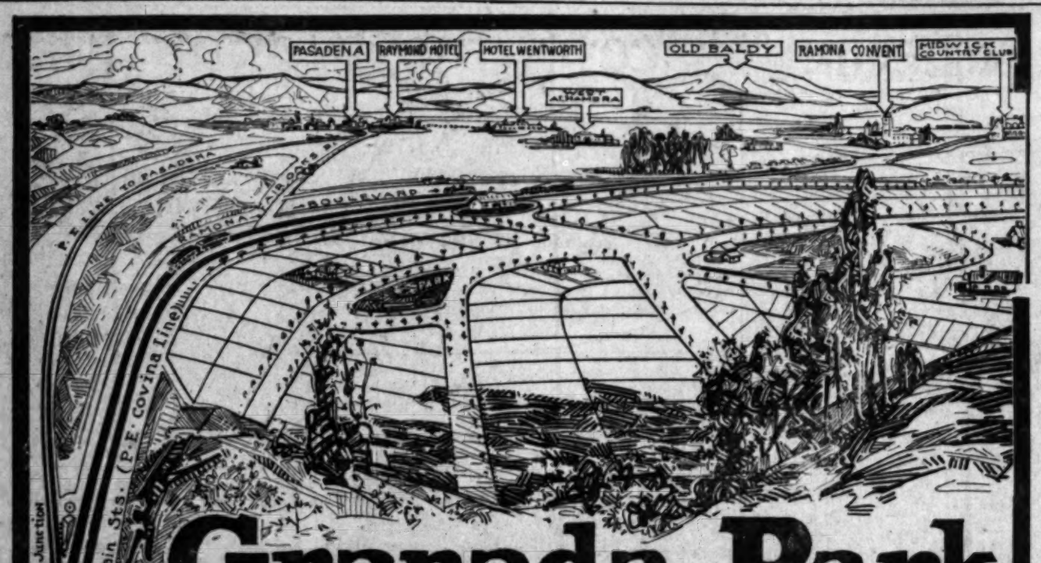
5c Car Fare

Good car service to this tract; take Colegrove car, on Hill street, get off at Seward street, go one block North to our office. Courteous salesman will meet you there.

Discount of 20%

On opening days, October 25th and 26th, will be given on sales of lots and an additional 5 per cent. for cash. For further particulars call or phone.

Jones-Potter Realty & Inv. Co.
631 Union Oil Building
Phones: Main 4794 F2673



15 Minutes from 1st & Main Sts. (P. E. Covina Line)

Granada Park

147 choice level lots — high and sightly — only fifteen minutes from First and Main Streets, Los Angeles—on the Covina-Pomona car line—adjoining the beautiful grounds of Ramona Convent and Midwick Country Club—to be sold at

AUCTION

Saturday October 25, 2 O'clock SHARP and Sunday October 26th.

THIS superbly located property—owned by Col. L. J. C. Spruance and to be sold on his order—is a veritable home place de luxe. It is laid out with winding oil tamped streets, cement curbs and sidewalks, public parks and all modern improvements including water, gas, etc.

The Pacific Electric Railway with more than twenty-five trains each way daily, flanks the tract on the north—traversing the 200-foot-wide Ramona Boulevard. Bordering the tract on the east is the famous Monterey Pass Boulevard, one of the completed good roads direct to Pasadena and Los Angeles.

Note in the birdseye view at the top of this adv., the magnificent environment of Granada Park — its closeness to Los Angeles and Pasadena—the background of friendly sheltering hills—the indestructible vista of lofty snow-clad mountains and the beautiful San Gabriel Valley. Nowhere can you find a more ideal spot for your home—and therefore for an investment. Purchasers at this sale should double their money within a year. There are only 147 lots to be offered and these will not last long.

Go Out Today

and pick out your lot. Take the Covina or Pomona car at P. E. Station, 6th and Main Streets (or on Main Street anywhere South of First Street) and ask the conductor to let you off at Granada Park. The fare is only 10c, or a special commutation rate of 7c.

AUTOS from Los Angeles. Go east on El Monte Boulevard and turn south at Fair Oaks Boulevard. On the "Good Roads" all the way.

Title Perfect--Easy Terms

Title guaranteed by Trust Company. Terms: $20.00 per lot on the fall of the auctioneer's hammer, 10 per cent. of the purchase price to be paid in ten days and the balance $10.00 per month. 5 per cent. discount for all cash within ten days.

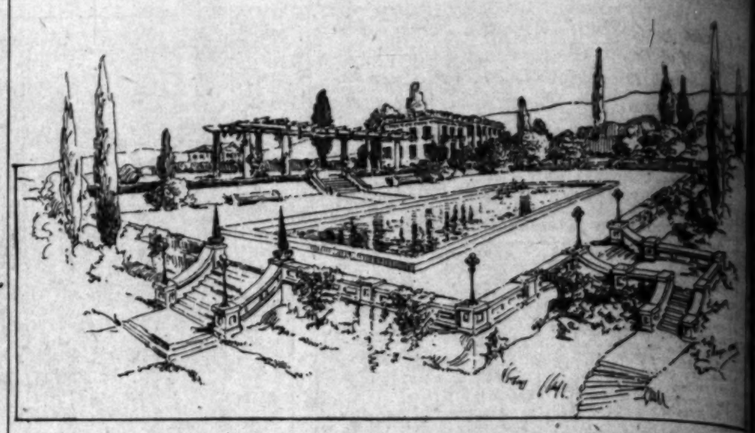
For map and full particulars call on

Reed and Hammond
AUCTIONEERS
1053-1055 So. Main St. Broadway 2988.

L. J. C. Spruance
718 Central Building
Corner Sixth and Main Streets

P2545.

For Highlands Southwest of City.



Type of villa projected for Baldwin Hills.

One of several fine residences planned by Los Angeles Investment Company for large subdivision.

War, and that many of the Governors of that period were not representative men of the section, and those who were of the better element were fought tooth-and-toenail by the residue of the "carpetbaggers."

FIVE POWER GROUP.

The Several States Still Act Together in Making Loans to the Chinese Government.

[New York Herald:] A practical dissolution has taken place of the Chinese loan agreement by which the five powers concerned—Great Britain, France, Germany, Russia and Japan—gave a monopoly to certain banking groups for all Chinese loans, and from which the United States government withdrew its support.

The British government took the initiative in the dissolution of the agreement because of the failure of the other powers to observe its spirit. They had made of the agreement, according to the British official view, simply an instrument against the interests of British financiers.

The five powers mentioned still act together in making loans to the Chinese government for general administrative purposes, but each of the powers has been left free to support any of its citizens in floating loans for railroads and other industrial projects, and for provincial purposes.

The declared object of the original agreement, it is said here, was to prevent an international scramble to lend China money, but such a scramble is in progress and the dissatisfaction of British financiers because their government was using its influence to prevent them from bidding, has compelled the British Foreign Office to withdraw from the quintuple monopoly. Its support had heretofore been given to those banks participating in the quintuple loan to China.

A Crank Even in Death.

[Wedford (Or.) Tribune:] Carrying to his grave an antipathy for the fair sex which characterized his long life of single blessedness, William H. Hartley, a wealthy farmer, who died recently at the age of 73, provided in his will, which was filed for probate, for the erection of a monument upon which shall be in imperishable lettering his preference for bachelorhood.

After directing that a granite monument be placed over his grave, on which shall be carved an old bachelor standing on the brink of Jordan, preparing to cross the river, with a group of old maids on the other side, each beckoning to him, he requested that the following epitaph be engraved on the monument:

"To an independent, good-looking, old bachelor, who in his younger days preferred living in single life rather than get married and have a petticoat boss ruling over him."

Demoralizing.

I WON'T WORKS FOR FREE LOVE

AS WELL AS ABOLITION OF CAPITALISTIC CLASS.

The Organization Is a Purely Destructive Force and Would Change the General Attitude Not Only in Respect to Productive Institutions but Toward the Social Evil.

The preamble to the constitution of the organization known as the Industrial Workers of the World declares that "the working class and the employing class have nothing in common;" that "between these two classes a struggle must go on until the workers of the world organize as a class, take possession of the earth and its machinery of production and abolish the wage system;" that "the army of production must be organized, not only for its every-day struggle with capitalists, but also to carry on production when capitalism shall have been overthrown."

Editorially, the issue of The Industrial Worker from which the above is quoted does not give the views of the organization respecting the whole subject of social relations, but, as to one important phase, contains an article attributed to James F. Clark, and which is said to have appeared in The St. Louis Mirror. "Permit me to enter a respectful protest," the writer begins, "against the general attitude—your attitude—toward the 'social evil.' Why 'evil?' Why not call it the 'social good?' Unmarried women denounce it because they think it diminishes their chances of getting married, which is the one aim of nine hundred and ninety-nine out of a thousand—justly so, because with all its drawbacks, it is, after all, the most profitable job they can get. Married women denounce it chiefly from esprit du corps—that of the Married Women's Union, the most powerful of all trade unions. To them the woman on the street is simply a scab who cut wages. The union price is life support, and no union woman can have a good word for one who takes less.

"The whole tendency of the day is to regard all sex relations as quite devoid of any intrinsic moral significance. As a matter of contract (the marriage contract) they may acquire a certain moral significance—that is, breach of chastity, when chastity is a part of the contract, may be like any other breach of contract, but the superstitious attitude toward sex relations in themselves—the attitude that led the fathers of the church to speak of them, even in wedlock, as 'stuprum connubiale,' is fast fading. And why should the old prejudice not fade? It was primarily directed against derelictions on the part of woman for the very good reason that, on the part of woman, such derelictions are usually followed by very substantial and very burdensome consequences. There was nothing for it in those days but to scare them out of it with threats of hell. But nowadays, with prophylactic and remedy both at hand to the intelligent woman, why should she not adopt the man's standard? Why should we not approve her, rather than condemn, when she adopts it?"

Charged an Ethical Fee.

[Detroit Free Press:] "Take a seat, doctor," invited the great detective.

"But how did you know I am a doctor?" asked his astounded visitor.

"By your sallow complexion and your general air of ill-health," explained the great detective.

The doctor replaced his amazement and said, "Something has been worrying me all day. I don't know exactly what it is, that's the most worrisome part of it, and that's why I came to you. I haven't been able to sit still all day, and yet I don't know for the life of me what's the matter. Something is on my mind."

The great detective looked closely at his visitor's head, but not even a fly was there.

"No," he said. "You're wrong there. It must be somewhere else."

He pressed the tips of his fingers together until one of the nails parted with a loud report. Then he said:

"You say you haven't been able to sit still all day?"

"No," replied the doctor, "not the morning, either."

"It is just possible," he said at length, "that there is a pin sticking in you somewhere."

The physician felt hastily, and, locating it just above his right knee in the rear of his trousers, where it had been placed to hold a slight tear together.

"I owe you my gratitude," he said heartily. "I owe you——"

"Twenty dollars," said the great detective, crisply.

VILLAS FOR HILL TRACT.

Representatives of the Los Angeles Investment Company announced during the past week that the architectural department of the company had begun the preparation of plans for a number of sightly villas to be erected for early construction on the Baldwin Hills. The houses, which will be built on sites averaging two ten acres each in size, will follow the [illegible] style of architecture. The natural contour of the site will decide in each the scheme of landscape gardening to be followed in each individual case.

CALIFORNIA CONDITIONS, SEPTEMBER

BY WALTER J. BALLARD.

SEPTEMBER in California saw undiminished activity in all lines of industry including development in larger and smaller tracts and [illegible] their early marketing and improvement. There was renewed activity in mining, constructive development work, manufacturing and transportation. Though the year started out rather inauspiciously, there will be a good showing made on the whole throughout the State, as there has been, with few exceptions, no general failure in any one crop, reports the [illegible] Development Board.

The general manager of the California Fruit Growers' Exchange gives a summary of the citrus crop for 1912-13, which, he states, represents 85 per cent. of the shipment of the year before. The f.o.b. returns to California, on account of the shortage created by last winter's frost equals 75 per cent. of the returns for 1911-12, and 50 2-10 per cent. higher than the average price during the past eight years.

The shipments of fresh deciduous fruits up to September 10 were 10 [illegible] carloads against $142 carloads up to the same date in 1912, a gain of [illegible] carloads.

A new irrigation project in Contra Costa county will take water from the San Joaquin River for irrigating 10,000 acres of the Rancho Los Medanos.

A well in the western part of Fresno county has been completed which gives a flow of 1500 gallons per minute, night and day.

Biggs, Butte county, is to have two rice mills; $40,000 worth of machinery will be installed in one plant. Twenty-five varieties of rice are being harvested in Butte county. A new olive mill will be opened in the same city this fall.

The ice plant at Roseville will be doubled in capacity and the [illegible] mountain ice will be discontinued. It now yields 30,000 tons.

Eastern capital has bonded 10,000 acres of land near Redbank, in Tulare county, to exploit the oil fields, as it also proposes to do in Glenn county.

A new map of Butte county shows that twelve years ago there were but fifteen subdivisions of land in that county, where there are now 167. The subdivision of large estates accounts for this great growth in the number of subdivisions.

The United States Reclamation Service calls for bids for the construction of six miles of feed canal from Big Stoney Creek to East Park reservoir, part of the Orland project. This canal will increase the reservoir capacity [illegible] acre feet.

Big mining interests bond a 1200-acre tract in Sacramento county on the American River and will prospect it by dredging.

A company is being formed in Willows to develop platinum and [illegible] claims in the mountains near Alder Springs, Glenn county.

What is said to be the richest strike in the Glass Valley district in twenty-five years, has lately been made in a quartz mill at that place. [illegible] ore is being taken out.

A government expert is inspecting chrome and asbestos deposits in Shasta county.

Twenty-one cents per pound has been paid at Santa Rosa for this year's hops. More than 2000 bales were sold.

A crop of figs near Reedley netted the grower seventy tons and sold for $15 per ton.

The United States Geological Survey credits California with the largest the United States in the gold production of 1912, her share being $[illegible] Colorado was second with $18,471,200, and Alaska third, with over $[illegible]

California's mineral production in 1912 was the most valuable in her history—$91,472,385, as ascertained by the State Mining Bureau.

The chief items were:

Petroleum, 89,689,250 barrels	[illegible]
Gold	[illegible]
Cement	[illegible]
Copper	[illegible]
Crushed rock	[illegible]
Brick	[illegible]
Asphalt	[illegible]
Borax	[illegible]
Natural gas	[illegible]
Sand and gravel	[illegible]
Silver	[illegible]

The total production was worth $3,000,000 more than that of [illegible] $900,000 more than for 1911.

The sugar beet crop promises well in all parts of the State, with a respective value of $5,000,000. In San Bernardino county, one large crop is reported as having a sugar content of 22 per cent.

The cotton crop of Imperial county, as far as gathered, is making a fine showing, and will be about 20,000 bales of first-class cotton.

The lima bean crop, lately estimated at 96,000,000 pounds from [illegible] California, will exceed that large amount.

Bank Clearings in September.

San Francisco	[illegible]
Increase over September, 1912	[illegible]
Los Angeles	[illegible]
Increase over September, 1912	[illegible]
Oakland	[illegible]
San Diego	[illegible]
Sacramento	[illegible]
Increase over September, 1912	[illegible]
Fresno	[illegible]
Increase over September, 1912	[illegible]
Stockton	[illegible]
San Jose	[illegible]
Pasadena	[illegible]
Bakersfield	[illegible]

Has the Documents.

PROVE BIBLE BY DISCOVERIES.

SIR WILLIAM RAMSAY VERIFIES BOOK OF LUKE.

Statues Found on the Site of the Ancient City of Antioch Tell When Quirinius Was Governor of Syria and Refute Historians Who Declared the Legend Was Wrong.

[Chicago Inter Ocean:] Woven into the legends of early Asia Minor runs a thread of story which tells of Queen Tryphaena, once of Thrace, then of Pontus and, finally, an alien in the city of Antioch of Pisidia. And the life of this Queen seems to be linked with the history of the Apostle Paul.

Sir William Mitchell Ramsay of Edinburgh, acknowledged to be Great Britain's most renowned archeologist, has directed his life work to establishing the truth of this ancient legend. The noted scientist is in Chicago, where he will deliver a series of lectures at the Y. M. C. A. and the Moody Institute upon his explorations in Asia Minor.

"Gradually I am achieving my desires," he said. "The more I do of digging—literary digging—into the past, the more convinced I become of the historical accuracy of the Bible."

In line with this, the archeologist told of his recent excavations on the site of the ancient city of Antioch of Pisidia. The Book of Luke in the New Testament tells of a time when Quirinius was governor of Syria. Up to a short time ago historians have asserted this was an impossible fact.

"But I have proved the Bible correct once more," he said, and beamed in satisfaction. "Fifteen feet below the surface of the plain where once stood Antioch, I unearthed a statue, the first statue ever made in the city. And engraved on the marble was an inscription which proves that Quirinius actually had been Governor of Syria about the time of the birth of Christ. The inscription was in honor of the ruler of the city, who, it was written, held his place by appointment of Quirinius, the Governor of Syria.

"This would have been sufficient to prove the Book of Luke correct. But two miles farther from the place of finding the statue I, by some strange chance, unearthed the tombstone of the same city ruler. This stone, too, bore mention of Quirinius, the Governor."

Next year the explorer will go back to the site of Antioch and continue his excavations.

"I hardly will be content," he said, "until I have something to prove that Queen Tryphaena really lived."

The story of this queen is a story of romance and adventure. Once queen of Thrace, she was forced to flee to Pontus. But here she still was queen and ruled for a time, legend says, in happiness. But once more trouble came and she is supposed to have taken refuge in Antioch, about the time the Apostle Paul visited that city.

Then enters the exciting element. In the neighboring city of Iconium there lived a young woman named Thekla. Paul is said to have converted her to the Christian faith. She was found in Antioch and condemned to die in the arena of beasts.

"Legend says that Queen Tryphaena, herself an outcast, took pity on the poor Christian girl," Sir William explained. "She is supposed to have asked permission to keep her in her own home away from the brutal jailers until the time came for the fearful execution. The Queen's request was granted. For a few days the two women lived together. Then, on the day appointed, Thekla was led to the arena."

Here the legend ends, so far as the Queen is concerned. Thekla, it is told, was saved by the hand of God, the beasts refusing to spring upon her.

"It is such an interesting story," the explorer sighed, in ending the tale. "If I only can find that it is true I shall be satisfied with life."

GOVERNORS IMPEACHED.

Only Five Have Ever Been Deprived of Office in the United States—Four in the South.

[Memphis Commercial Appeal:] When we consider how many Governors have ruled in the forty-eight States that make our Union, it is remarkable that only five have been impeached for misconduct of their high offices. The people have always had the right to call their chief magistrate to account, for the provision was written into the Constitution. That only five times have they availed themselves of the right goes to show that as a rule they have picked good men for the office. Some Governors are better than others, but the really bad ones are few and far between.

The first Governor to be impeached and brought to trial was Charles Robinson of Kansas. The State was new to the Union and Robinson was its first Governor, and the troubles that ended in the destruction of Osawatomie were brewing over Kansas. Robinson was accused of improper conduct in connection with the sale of State bonds. Political feeling ran high, and the trial was necessarily acrimonious, but the verdict of the Senate was an acquittal.

North Carolina came next to the Senate bar with an impeached Governor. In 1870—while "reconstruction" bitterness was still at high tide, Gov. William H. Holden was accused of illegal imprisonment and of wrongfully declaring certain counties of the State to be in insurrection. It was at a time when the South resorted to Ku-Klux methods as the only means of preserving white supremacy. The trial of Gov. Holden was spectacular in the extreme, for the persons thrown into prison by his underlings were among the best citizens of the State, and their offense was the natural refusal to submit to the tyranny of the rulers the receding tide of Civil War left over them. Gov. Holden was declared guilty as charged, was removed from office and forever disqualified from holding office in North Carolina.

Gov. Powell Clayton of Arkansas, in the stormy carpetbag regime, was impeached for what his enemies called "conspiracy to deprive the "Lieutenant-Governor of the State of his office." He went to trial at the bar of the Senate, but the Senate, after investigation, recommended that the charge be dismissed, and consequently the impeachment was dropped.

In Louisiana the stage was set, in the early 70's, for the trial of Gov. Warmoth on a charge of attempted bribery. The person to whom the alleged bribe was offered was Lieut.-Gov. Pinchback, and the sum was said to be $50,000. Before the case came to trial, however, the Governor's term ended, and the impeachment proceedings were discontinued.

In Mississippi Gov. Albert Ames came into the white light of public disapproval under the accusation of having defrauded the State of vast sums of money through prison labor contracts. In the face of the charge he resigned his office, and the impeachment proceedings were not pushed to an actual trial.

Now New York occupies the unenviable position of holding its chief magistrate to account at the Senate bar, and the Sulzer case is filling columns in our daily papers.

This list of four impeached Governors out of six would put the South in a bad light were it not for the fact that her sorrows of impeachment fell mostly during those dark years that followed the Civil

ATTORNEY-GEN

Is Opposed to a Sharp R... Therefore Will Try to Resto... solution of Each Trust, He S... for and No Arbitrary Rule Ca... the Monopoly in Anthracite C... bination.

[SPECIAL CORRESPONDEN...

WASHINGTON, Oct. 11.—A wise old lawyer was talking over a murder trial with his young associate. "Mack," he asked, "do you know the law in this case?"

"I believe that I do," the associate replied. He was James Clark McReynolds, new Attorney-General in President Wilson's Cabinet.

"The real law in this case," the wise old lawyer continued, smiling at the confidence of his associate, "isn't to be found in the books."

With that the wise old lawyer dropped the subject. He meant that the law was to be found in the human nature of the judge and the hearts of the jurymen.

"I always remembered the revelation I got that day," Attorney-General McReynolds said during the course of the interview he gave me. "Not only at the bar, I overestimated the importance of the written statute."

"But it was a murder case," I interposed, and matters outside of the case, broken home and its grief and shame, for example—naturally would be considered."

"You miss the point," Mr. McReynolds rejoined. "There is a human side practically to every case that is tried in court. The case may be as dry and dead as ashes, but there is always a judge on the bench.

"We think that the judicial robe removes a common man into a being without passion or prejudice. It is not. The judge may be covered over with the fur and feet of ermine, but dig through it and you will find a human being.

"There is much more to the practice of the law than a knowledge of the law. A statute is put on my desk for interpretation. My interpretation goes upon the judge before whom the matter is to be argued and defined. Judges have characteristics, methods, and principles, also feelings, just like the rest of us.

JUDGES WRANGLE IN COURT.

"That sagacious lawyer, knowing his business and being sensible of the sentimental side of his case, would be interested to give his argument a [illegible] short action before such a judge as was good, old Mr. Justice Harlan? I [illegible] a decision and know what conference was behind closed doors between the men making the decision. I [illegible] how they contended among themselves, one end of the bench opposing the other or both ends debating with the center. The humanity of the judges and the narrow margin by which their opinions are sometimes reached help to make the practice of law interesting.

"It was Thomas Carlyle, I think, who said that the most important subject of study to man was man himself. We often ignore that side of a well-balanced education. A baseball pitcher might have all the curves and [illegible] recognized and unrecognized by physics, but he would win few games unless he understood, let us say, the human nature of each man who comes to the plate."

"Do you say it is not the law always that settles a case?" I said.

"It is the law as interpreted by the judges, who are human beings. Every man has grooves in which his thought works. He has a mental policy. Perhaps procedure would be a more accurate word.

"Then the man happens to be a judge, the lawyers who practice in his court should not alone comprehend the law, but should comprehend the man equally as well. The law of a case, I was cautioned many years since by a very successful trial lawyer, and one whom I referred some time ago, is [illegible] entirely outside the books."

All this was said in a voice full of quiet tones, and alive with energy, [illegible] by an occasional high note [illegible] in Thomas B. Reed employed, with a drawl, in his public addresses or personal conversations. In his [illegible] common face, McReynolds brings [illegible] stories of other great men.

KEEPS SLENDER BY DIETING.

His light gray eyes are large, signifying composure of mind and a [illegible] for oral expression. His nose is long and aquiline, giving vigor to all [illegible] features. His mouth is wide and [illegible], and his lips are straight [illegible], curving upward in cheerfulness when he smiles, which is often, [illegible] downward, which would denote a discontented nature. His chin is [illegible] substantial; his hair light brown, [illegible] fine in nature, he weighs 185 [illegible] keeping slender and youthful [illegible] appearance by temperance at the [illegible] and is 51 years old. He wore, [illegible] I interviewed him, blue clothes, [illegible] shoes, a white shirt, and a [illegible] and white tie, made into a bow.

[illegible]ally and physically, Mr. McReynolds resembles the late John M. [illegible] Associate Justice of the United States Supreme Court. In certain positions he looks as Judge Harlan looked before old age put a dewlap under his chin and tightened the skin over his cheek bones. Again, from [illegible] angles, he calls up memories of W. O. Carlisle, who served with him in the Senate and was Secretary of the Treasury under President [illegible]land.

[illegible]ment Mr. McReynolds is a [illegible] man. He unconsciously [illegible] the expression of his face and [illegible] of his head and instantly [illegible] a picture, commanding in [illegible] quality, of a man, rarely, if ever, seen before. It should be [illegible] closing this catalogue of a [illegible]portant member of the new [illegible] that Mr. McReynolds is a [illegible] man as a lawyer and that he [illegible] the world is not without its [illegible] of power and sunlight.

"Are lawyers," I asked him, "to [illegible] out the practical details of [illegible] held as blameworthy as [illegible] capitalists who compose the [illegible]

"I do not care to enter upon a discussion of that question," Mr. McReynolds replied in some surprise, but [illegible] no annoyance at the inquiry.

ORGANIZATION OF TRUSTS.

"The ethics of our profession," he [illegible] "are a good deal of mapped, [illegible] it may be thought, some [illegible] ground. Lawyers, I know, [illegible] by the public of pioneering [illegible] by which capitalists have [illegible] into the profits and privileges [illegible]

"Those outside of the legal profession understand that the law [illegible] changed by stages of progression. [illegible] is enacted to take effect this [illegible] several years may pass, however, [illegible] the law is fully defined by [illegible] Meanwhile, lawyers may [illegible] serve to ascertain the meaning [illegible] of the statute. I am glad you

f City.



ills.
pany for large subdivision.

is visitor's head, but not even a hair
ras there.
"No," he said. "You're wrong there.
must be somewhere else."
His prop... of his keen
ceed... critical

IONS, SEPTEMBER

BALLARD.

ished activity in all lines of indus-
and smaller tracts and looking
nt. There was renewed activity
manufacturing and transportation
iciously, there will be a good show
tate, as there has been, with fe
crop, reports the posted Californ

Fruit Growers' Exchange gives
which, he states, represents 83 p
The f.o.b. returns to California
inter's frost equals 79 per cent. o
nt. higher than the average fo

ts up to September 10 were
same date in 1912, a gain of

osta county will take water
cres of the Rancho Los Medan
county has been completed
ht and day.
mills; $40,000 worth of machi
varieties of rice are being
will be opened in the same

bled in capacity and the
yields 30,000 tons.
of land near Redbank, in Tehama
roposes to do in Glenn county.
hat twelve years ago there were
where there are now 147. T
his great growth in the

calls for bids for the
ney Creek to East Part reser
ase the reservoir capacity

act in Sacramento county
redging.
to develop platinum and
Glenn county.
in the Glass Valley section
quartz mill at that place.

me and asbestos deposits
at Santa Rosa for this

rower seventy tons and sold

edits California with the lead
1912, her share being $20,000,0
naka third, with over $17,000,0
as the most valuable in her
e Mining Bureau.

	$41,000,0
	19,000,0
	6,000,0
	5,000,0
	3,000,0
	2,000,0
	1,500,0
	900,0
	800,0
	700,0
00 more than that of 1910 and	
parts of the State, with a yea	
county, one large crop is	
nt.	
as gathered, is making a gra	
t-class cotton.	
6,000,000 pounds from Southern	
tember.	$317,381,3
	1,178,0
	92,647,0
	6,056,0
	14,778,0
	16,434,0
	8,064,0
	3,854,0
	4,837,0
	676,0
	3,792,3
	3,642,7
	3,874,0
	1,961,0

Democratic.

ATTORNEY-GENERAL OPPOSES GOVERNMENT OWNERSHIP

Is Opposed to a Sharp Regulation of Business and Therefore Will Try to Restore Competition—The Dissolution of Each Trust, He Says, Is a Separate Matter and No Arbitrary Rule Can Be Made—Speaks of the Monopoly in Anthracite Coal and the Tobacco Combination.

[SPECIAL CORRESPONDENCE OF THE TIMES.]

WASHINGTON, Oct. 11.—A wise old lawyer was talking over a murder trial with his young associate. "Mack," he asked, "do you know the law in this case?"

"I believe that I do," the associate replied. He was James Clark McReynolds, late Attorney-General in President Wilson's Cabinet.

"The real law in this case," the old lawyer continued, smiling at the confidence of his associate, "isn't to be found in the books."

He meant that the wise old lawyer had the subject. He meant that law was to be found in the human nature of the judge and the hearts of jurymen.

"Lawyers remembered the revelation of that day," Attorney-General McReynolds said during the course of an interview he gave me. "Not only the bar, I overestimated the importance of the written statute."

"Even if it was a murder case," I interposed, "did matters outside of the case, broken home and its grief and the example—naturally would be considered."

"You miss the point," Mr. McReynolds replied. "There is a human element in practically every case that is tried in court. The case may be as dead as ashes, but there is a judge on the bench.

"It is that the judicial robe makes a common man into a being above passion or prejudice. It is not. The judge may be covered over with the robe of ermine, but dig down and you will find a human being.

"There is much more to the practice of law than a knowledge of what a statute is put on my desk for examination. My interpretation of the judge before whom the case is to be argued and defined. His characteristics, methods, prejudices, also feelings, just, like those of us.

LAW WRANGLE IN COURT.

"The capacious lawyer, knowing his client and being sensible of the weak side of his case, would proceed to give his argument a certain direction before such a judge as Harlan," said Mr. Justice Harlan? "Lawyers do and know what conferences are held behind closed doors before the judge is seen making the decision. I have been contended among the end of the bench, opposing counsel or both ends debating in the center. The humanity of the judge and the narrow margin which their opinions are sometimes help to make the practice interesting.

"As Thomas Carlyle, I think, has said, the most important thing to man was man himself. We can ignore that side of a man's education. A baseball player must have all the curves and 'inshoots' and unrecognized by the man would win few games if he understood, let us say, the mind of each man who comes to bat.

"It is not the law always that governs," I said.

"The law as interpreted by the judge is human beings. Every decision in which his thought is but a mental policy. Perhaps would be a more accurate word.

"But the man happens to be a judge. Lawyers who practice in his court must comprehend the law, but should comprehend the judge as well. The law of a case is outlined many years since by a successful trial lawyer, and I recently referred some time ago, in an entirely outside the books."

The man said in a voice full of life and alive with energy, with occasional high note of Thomas B. Reed employed, and in his public addresses and conversations. In his face, McReynolds brings out other great men.

GENDER BY DIETING.

"His gray eyes are large, significant of mind and a fine expression. His nose is sculptured, giving vigor to all of it. His mouth is wide and firm, and his lips are straight and curving upward in cheerfulness in smiles, which is often, afterward, which would denote sensitive nature. His chin is square; his hair light brown. In stature, he weighs 155 pounds slender and youthful in appearance by temperance at the age of 51 years old. He wore, when I interviewed him, blue clothes, with a white shirt, and a white tie, made into a bow.

"Mentally and physically, Mr. McReynolds resembles the late John M. Harlan, Justice of the United States Court. In certain positions he looks as Judge Harlan did. Years old save put a dewlap on him and tightened the skin about the bones. Again, from time to time he calls up memories of Mr. Carlisle, who served with him in the Senate and was Secretary of the Treasury under President Cleveland.

"Indeed Mr. McReynolds is a man like him. He unconsciously has the expression of his face and the set of his head and instantaneous picture, commanding in its quality, of a man, rarely, if ever, before. It should be added to this catalogue of a distinguished member of the new Cabinet Mr. McReynolds is a lawyer. He has made considerable success as a lawyer and that he knows the world is not without its sunlight.

"Then I asked him, what were the practical details of his career as blameworthy as those who compose the

[illegible] to enter upon a discussion of these questions," Mr. McReynolds replied, with some surprise, but with interest at the inquiry.

"ABUSE OF TRUSTS.

"I am a member of my profession," he said, "and a good deal of mapped. There may be thought, some Lawyers, I know, are the public of pioneers in the capitalists have of the forms and privileges

[illegible] of the legal profession that the law is a system of progression. [illegible] to take effect this [illegible] some years hence, however, is fully defined by [illegible] lawyers may [illegible] the meantime. I am glad you brought up this matter. I think the public should realize that lawyers are not always engaged in efforts to cheat the law, as the phrase goes. A conscientious lawyer never engages in that business.

"But what is the law? The judges must tell us, and, as I have said, the judges are men after all. I had no doubt whatever of the intellectual integrity of the lawyers who attempted to stop me from breaking up the tobacco trust. They thought they would win, not on a technicality, but on the merits of their case. The law, they believed, was on their side. They interpreted it that way.

"Lawyers have so believed in other big national cases. The decisions of our courts have gradually established what the laws of Congress mean, but the decisions have come to us not all at once, but during a long period, an evolutionary period, I might properly call it. So it happens that acts which are unlawful now were not so a few years ago."

"But," I said, "it seems that lawyers are always hunting for technicalities and that they would prefer, merely as an intellectual exercise and a professional honor, to get their clients off by clever strategems, though their clients may be left somewhat smirched, than openly to go into court and try their cases in the simplest way."

REASON LAWYERS SPLIT HAIRS.

"No man of common sense," Mr. McReynolds answered, "would resort to such tactics, provided he had a good case. And while he might not have a good case, in his own view of the law and the facts, it might be perfectly good in the opinion of the court. Interpretation, as I have observed before, is a very human process. No lawyer can definitely tell what a decision will be until he hears it, though he may guess, and the decision which he hears may be reversed by a court higher up. Thus to obtain that which we call justice is often a slow proceeding."

"Not to mention a doubtful proceeding," I added.

"There again," Mr. McReynolds replied, "the outcome of the proceeding, whether expected or unexpected, depends on the previous point of view. Human nature, I want to repeat cannot be eliminated from our efforts to learn the intent of the law."

"My inquiry about trusts," I said, "leads to another. Can the old-fashioned kind of competition in business be restored?"

The proprieties of the occasion restrained me from going further in an endeavor to learn the programme of the Wilson administration and about the thunderbolts which the Attorney-General may be forging himself.

"One of three results will be brought about in the United States," Mr. McReynolds answered. "Prices will be made under free-working conditions in business—that is with men and establishments competing against one another or the national government will sharply regulate business, or the government will take over large corporations and operate them from Washington.

"I am opposed to a strict regulation of business, and likewise to the ownership of business by the government. Therefore, I am trying to help bring about free working conditions, or competition in business. I am not hostile to wealth, nor to men who are doing business openly and fairly. Neither do I enthrone those men who have gained great wealth by unjust practices. I thus state my position in a few words. I want to see prices natural and not unnatural—to see them fixed by the laws of trade and not by combinations among producers."

TALKS ABOUT TOBACCO TRUST.

"What personal convictions did you bring away from the trial of the tobacco trust?"

"That matter, and I speak frankly, was put in my hands to be worked out and tried on my own plans. I wrote the bill myself, and the case was tried on my own lines. We gained everything in the Supreme Court that we hoped to gain. Congress, it was shown, had power over such combinations as the tobacco trust.

"When the case went to the lower court, however, where the scheme of dissolution was to be determined upon, Mr. Wickersham, the Attorney-General, and myself disagreed entirely. His plan was followed. Now, when five men own a number of establishments which have been merged into one establishment there is no real dissolution if three of the men are permitted to come into possession of the business which is said to have been broken up.

"Each trust case, of course, is unlike any other case in some respect. It must be considered by itself. No arbitrary rule can be laid down, consequently, for the ending of all trusts. Since I became Attorney-General the Union Pacific Railroad has been required to dispossess itself of the Southern Pacific Railroad, which it had owned for twelve years. A part of the shares went to an eastern and a non-competing railroad and the remaining shares are to be sold to persons and interests not connected with the Union Pacific Company.

"I think this particular scheme of dissolution in this particular case will be satisfactory to the public." When the courts declare a combination to be unlawful, the several parts of the combination ordered to be dissolved should be owned fitally by different groups of men."

"Is the United States becoming socialistic?" I inquired.

"Judged by the standards of fifty years ago, it is," McReynolds replied. "A modern instance will illustrate what my answer means. The Reading Railroad Company owns 62 per cent. of all the anthracite coal lands in the United States.

THE MONOPOLY IN HARD COAL.

"The coal land covers a small area in Pennsylvania. Therein is stored the anthracite supply of the whole country. The Reading company, not only owns 62 per cent. of these lands, but it claims the right to acquire by purchase all the rest of the lands.

"The people, in my opinion, will never permit the Reading company, or any other company, to obtain a monopoly of our hard coal lands and mines. It is human nature, perhaps, to want all of the lands, and it is human nature to prevent the ownership of all the lands from going into the same hands. The bulk of the human nature in this case, happily, is opposed to a monopolization of the anthracite supply. The monopoly, therefore, will be halted by the people in some manner. The manner may be socialistic, if all other ways fail."



Atty.-Gen. James C. McReynolds.

Elkton, in Kentucky, a village of 1000 inhabitants, was the Attorney-General's birthplace. His father was a Virginian, but after being graduated from the Philadelphia Medical School, he settled in Elkton, where he was a country physician for fifty years.

"He had more common sense about more things than any man I ever have known," his son said to me. "A good doctor, he also was a good business man. If he said a thing was so, every one knew that it was so. No person was ever known to question his word."

"Did he give you a working code by which to live?"

"He admonished me to keep in the middle of the road and to tell the truth. He did not advise me as to the work I should do. I was left a free choice. My younger brother studied medicine and is now practicing in Los Angeles. I grew up at Elkton, and when old enough, joined a debating club. Later, I was a member of a debating club at the university. Before I was fully conscious of it, I was headed toward the bar. I am sorry debating clubs are not so popular as they used to be."

LEARNED BUSINESS IN A BANK.

"What hardships did the Civil War bring to your family?"

"It gave freedom to our slaves and left us land poor. My father said he would build his fortune over again and he made the promise good in time. Meanwhile, I chopped wood on our plantation, plowed and took other lessons in practical agriculture. Then, at the age of 16, I went into the Elkton Bank, of which my father was part owner, to learn how to keep books and loan money. The experience I gained in the bank has been of great value to me as a lawyer.

"I entered Vanderbilt University, at Nashville, Tenn., when I was 17. My father financed me through my classical course and also through the law department of the University of Virginia. Hard times never troubled me. So far, during my life, all things have come easily. John Barbee Minor was my professor of law. He was a great man and a remarkable teacher, having as sound and true an influence on the young men of the South as had Theodore W. Dwight on the young men of the North.

"My practice began at Nashville. I had to start somewhere. My first fee was earned as a counselor. A man wanted to know if he could make a railroad pay for a trunk which had been burned up in one of its stations. I told him that he could not and charged him $5 for the information. I got along very well from the day I opened an office and felt independent and comfortable, knowing I could write home if necessary. But it was never necessary.

"Law business often comes to a young man in ways which seem to be accidental. That, at least, has been my experience. The first requirement in building up a practice is to make acquaintances. Then the man new at the bar, must impress those whom he meets with the belief that he is competent to take care of their business. A friendly attitude toward the world is essential, but it will be of little help unless the world thinks the young lawyer capable

WON FAME IN NASHVILLE.

"Many large partnerships are organized on the theory that certain of the members of the firm are experts in going out and getting business, while certain other members of the firm are experts in doing the business once it is obtained. This plan, is in successful operation in all large cities. But when a young man starts out alone, he must be qualified both to get and to transact business.

"I practiced in Nashville for a long time, trying cases before a cross-eyed justice of the peace and in the Supreme Court of the State and writing promissory notes for $100, as well as marriage contracts calling for considerable sums of money. Once I was in a murder case. The evidence was circumstantial, but we convicted the man whom I helped to prosecute. But most of my business at all times was far removed from the criminal courts."

"How did you become Assistant Attorney-General of the United States?"

"Mr. Knox, the Attorney-General, was looking for some one to try cases in the Supreme Court. A man who knew both of us recommended me. I came to Washington at the invitation of Mr. Knox. We sat down in this very room. Inside of fifteen minutes the bargain was closed.

"I thought it was a fine chance, professionally, to represent the United States in large matters before our highest court. No one's future was depending on me, and so I gave up my Nashville practice and my place as professor of law at Vanderbilt University and moved to Washington. After serving three years and a half in public office, I established myself in New York."

"Senator Knox, of whom you have been talking," I said, "became Attorney-General at President McKinley's request. He abandoned a practice which paid him $180,000 the last year he was in Pittsburgh for a place in the Cabinet, the salary of which was then but $8000 a year. You, too, must have sacrificed your personal interests when you entered President Wilson's Cabinet?"

"Yes, but all of us know beforehand just what pay we shall receive. Sympathy, therefore, is wasted when extended to us. We are persuaded to believe, you understand, that we owe something to the public. But when we get into office we suddenly discover that a good many of the people think that public men are dishonest. Indeed, the man taking office must actually prove that he isn't. The burden is always on him.

"I have been around Washington

(Continued on Sixth Page.)

GOING - AHEAD

Investors will be interested to know what this Company is doing in preparation for the big year.

Four thousand feet of streets, cement curb and sidewalks are going in as fast as work can be pushed, in the Manzanita Tract, out Hollywood way.

This is growing to be the prettiest hillside subdivision in the city of Los Angeles. (Take Hollywood cars to De Frees street).

Five thousand feet of twelve-inch cement pipe, a sixty H. P. Bessemer Oil Engine, and other similar improvements are being made on our 7200 acres in the Coachella Valley.

Coronado Island subdivision is being opened up and a number of new houses are now nearly completed.

Prospects are that we shall have an exceedingly profitable year. Predictions are very freely made of over $150 an acre for our Coachella land within twelve months.

We have opened a new department for the building of houses for those who own their own lots. It is proving very popular.

This is an exceedingly good time to buy our shares. Their value will be something worth talking about a year from now.

The plans that were carefully made before this Company opened its doors for business are being carried out quietly, consistently and admittedly in a successful manner.

SHARES 30 CENTS

Table of Monthly Payments for 24 Months			
$ 1.25 Monthly buys	100 shares, total cost	$ 30.00	
2.50 Monthly buys	200 shares, total cost	60.00	
3.75 Monthly buys	300 shares, total cost	90.00	
5.00 Monthly buys	400 shares, total cost	120.00	
6.25 Monthly buys	500 shares, total cost	150.00	
12.50 Monthly buys	1,000 shares, total cost	300.00	
18.75 Monthly buys	1,500 shares, total cost	450.00	
25.00 Monthly buys	2,000 shares, total cost	600.00	
31.25 Monthly buys	2,500 shares, total cost	750.00	
62.50 Monthly buys	5,000 shares, total cost	1500.00	
125.00 Monthly buys	10,000 shares, total cost	3000.00	

CUT OUT AND MAIL FOR PRINTED MATTER

Send me (without charge) Financial Statement and "The Whisper, Centuries Old."

Name .....

Street .....

City .....

.....

SOUTHERN CALIFORNIA HOME BUILDERS

Operating in Los Angeles and San Diego

LOS ANGELES OFFICES—410 WEST SIXTH STREET

Ground Floor Consolidated Realty Building. Phones: Home 60089, Sunset Main 8444

VAN NUYS

The Petaluma of Southern California

Center of the San Fernando Valley



There's no guesswork about it—there is a sure, steady market for eggs and poultry at top prices. California imports millions of dozens of eggs and thousands of dozens of poultry annually.

GET A POULTRY RANCH AT VAN NUYS AND MAKE MONEY

Your investment will increase rapidly in value because it will have a live, growing town back of it—a town that encourages and GETS business and manufactures—a town that is the metropolis of the great San Fernando Valley.

You can buy a 2½-acre, 5-acre or 10-acre tract, **WITH WATER FOR IRRIGATION**, set it to fruit trees, and raise poultry while waiting for the trees to mature. You can have, free of charge, the advice and counsel of Mr. O. B. Hubbell, the famous poultry expert, formerly of Petaluma.

Come Out and See What We Are Doing in the Poultry Line

FREE Automobile Excursions Leaving Headquarters, 319 SOUTH HILL STREET, at 9 a.m. and 2 p.m. daily except Sunday. Call or phone for reservations in advance. San Fernando Car from Hill Street Depot Direct to Poultry Ranches. Get Off at Whitsett Station.

W. P. WHITSETT, Wholesale Sales **Manager**

BROADWAY 3525 — 319 SOUTH HILL STREET — F 2369



...ills.

...pany for large subdivision.

...is visitor's head, but not even a hair ...ne there.

"No," he said. "You're wrong there, ... must be somewhere else."

He pressed the tips of his fingers ...gether until one of the nails cracked ...ith a loud report. Then he said:

"You say you haven't been able to ... it still all day?"

"No," replied the doctor, "not ... the morning, either."

"It is just possible," he said ...ngth, "that there is a pin stuck ... you somewhere."

The physician felt hastily, finally ...tting it just above his right knee ...e rear of his trousers, where it had ...en placed to hold a slight tear ...ether.

"I owe you my gratitude," he said ...artily. "I owe you——"

"Twenty dollars," said the great ...tive, crisply.

VILLAS FOR HILL TRACT.

Representatives of the Los Angeles ...vestment Company announced ... the past week that the architectural department of that concern had begun the preparation of plans ... a number of sightly villas projected for early construction in the ...ldwin Hills. The houses, it is said, ... be built on sites averaging four ... acres each in size. The elevations, ... planned, will follow the Italian ...le of architecture. The natural ...ntour of the site will decide how ... scheme of landscape gardening ... followed in each individual case.

...IONS, SEPTEMBER ...

...BALLARD.

...nished activity in all lines of indus... ...r and smaller tracts and looking ... ...t. There was renewed activity in ...ransmanufacturing and transportation ...iciously, there will be a good show... ...tate, as there has been, with fo... ...crop, reports the posted California ...

... Fruit Growers' Exchange gives ... ...hich, he states, represents 85 per ... The f.o.b. returns to California ... ...inter's frost equals 79 per cent. ... ...ent, higher than the average fo...

...its up to September 10 were ... ...asnie date in 1912, a gain of ...

...sta county will take water from ... ...cres of the Rancho Los Medanos ... ...county has been completed and ...ht and day.

... mills; $40,000 worth of machine... ...e varieties of rice are being ... ...will be opened in the same county.

...bled in capacity and the ... ...yields 20,000 tons.

... of land near Redbank, in Tehama ...roposes to do in Glenn county. ...hat twelve years ago there were ... where there are now 147. The ...this great growth in the ...

... calls for bids for the construc... ...ney Creek to East Park reservoir ...ease the reservoir capacity 50,000 ...

...ract in Sacramento county ... ...to develop platinum and ... ... Glenn county.

... in the Glass Valley section ... ... quartz mill at that place. ...

...one and asbestos deposits ... ...d at Santa Rosa for this season.

...rower seventy tons and pay ...

...edits California with the load ... ...1912, her share being $20,000,000 ...anks third, with over $17,000,000 ...as the most valuable in her ... ...e Mining Bureau.

	$41,000,000
	10,000,000
	6,000,000
	5,000,000
	3,000,000
	2,000,000
	1,500,000
	940,000
	790,000

...0 more than that of 1910 and ...

... parts of the State, with a yield ... ...o county, one large crop is re... ...nt.

... as gathered, is making a good ... ...t-class cotton. ... ...6,000,000 pounds from Southern ...

...tember.	$217,281,837
	3,178,000
	92,542,378
	6,000,000
	14,799,379
	10,436,603
	9,094,377
	3,454,000
	4,837,429
	476,692
	2,706,317
	3,042,705
	5,676,720
	1,991,200

Democratic.

...TTORNEY-GENERAL OPPOSES GOVERNMENT OWNERSHIP

...Is Opposed to a Sharp Regulation of Business and Therefore Will Try to Restore Competition—The Dissolution of Each Trust, He Says, Is a Separate Matter and No Arbitrary Rule Can Be Made—Speaks of the Monopoly in Anthracite Coal and the Tobacco Combination.

[SPECIAL CORRESPONDENCE OF THE TIMES.]

...SHINGTON, Oct. 11.—A wise old lawyer was talking over a murder trial with his young associate. "Mack," he asked, "do you ... the law in this case?"

"I admit that I do," the associate ...plied. He was James Clark McReynolds, ... Attorney-General in President ...'s Cabinet.

"The real law in this case," the ...d lawyer continued, smiling at the ...ignorance of his associate, "isn't ... to be found in the books."

... is that the wise old lawyer ... the subject. He meant that ... was to be found in the human ... of the judge and the hearts of ...men.

...ilvers remembered the revelation ...ent that day," Attorney-General ...olds said during the course of ... Thursday he gave me. "Not ... the bar, I overestimated the ... of the written statute."

"It was a murder case," I ...ed, and matters outside of the ...ndividuals home and its grief and ... for example—naturally would ...ordered."

"...s the point," Mr. McReynolds ...plied. "There is a human ...pect to every case that is ... in court. The case may be as ...ed as ashes, but there is ... for the judge on the bench.

"...s true that the judicial robe ... a common man into a being ... passion or prejudice. It is not ... judge may be covered over ... feet of ermine, but dig ... and you will find a human ...

"...e is much more to the practice ...w than a knowledge of ... A statute is put on my desk ...ecution. My interpretation ... the judge before whom the ... to be argued and defined. ...e characteristics, methods, ... also feelings, just, like ...

THE WRANGLE IN COURT.

"...gacious lawyer, knowing ... and being sensible of the ...side of his case, would ...ceed to give his argument a ... action before such a judge ..., old Mr. Justice Harlan? ...decides and know what con... ...s behind closed doors be... ...e is making the decision. I ... they contended among ... ...ite end of the bench op... ...other or both ends debat... ...e center. The humanity ... and the narrow margin ... their opinions are sometimes ...ded help to make the practice ...interesting.

"...e Thomas Carlyle, I think, ... that the most important ...ity to man was man himself. ...an ignore that side of a ... education. A baseball ... have all the curves and ... and unrecognized by ... would win few games ... mentioned, let us say, the ... of each man who comes ...

"...s not the law always that ...e?" I said.

"...e law as interpreted by the ... are human beings. Every ...ase in which his thought ... for a mental policy. Perhaps ... would be a more accurate ...

"...e man happens to be a ... lawyers who practice in his ... must not alone comprehend the ... but should comprehend the ... as well. The law of a ... mentioned many years since ... successful trial lawyer, and ... referred some time ago, is ... entirely outside the books."

... man said in a voice full of ..., and alive with energy, ... an occasional high note ... Thomas B. Reed employed, ... in his public addresses ... conversations. In his ... Mr. McReynolds brings ... of other great men.

SLENDER BY DIETING.

... gray eyes are large, sig... ...pression of mind and a ... and expression. His nose ... sensitive, giving vigor to all ... His mouth is wide and ... and his lips are straight ... curving upward in cheerful... ...ss smiles, which is often, ... unrestrained, which would de... ...unrestrained nature. His chin ... his hair light brown. ... stature, he weighs 185 ... keeping slender and youthful ... by temperance at the ... 51 years old. He wore, ... reviewed him, blue cloth ... a white shirt, and a ... tie, made into a bow.

... and physically, Mr. McReynolds is a ... the late John M. ... Associate Justice of the United ... Court. In certain positions ... leader as Judge Harlan ... old age put a dewlap ... and tightened the skin ... bones. Again, from ... he calls up memories ... Cleveland, who served with ... in the Senate and was Secretary ... the Treasury under President ...

... Mr. McReynolds is a ... man. He unconsciously ... impression of his face and ... of his head and instantly ... picture, commanding in ... way, of a man, rarely, ... before. It should be ... this catalogue of a ... member of the new ... Mr. McReynolds is a ... but he has made considerable ... as a lawyer and that he ... world is not without its ... and sunlight.

"...ow," I asked him, "...e the practical details of ... to be as blameworthy as ... who compose the ...

"...es to enter upon a dis... question," Mr. McReynolds ... in some surprise, but ... at the inquiry.

...ATION OF TRUSTS.

"...e of our profession," he ... a good deal of mapped, ... may be thought, some ... Lawyers, I know, ... the public of pioneering ... which capitalists have ... profits and privileges ...

"...side of the legal profession ...derstand that the law ... forces of progression. ... to take effect this ... years may pass, how... ...ill be fully defined by ... lawyers may ... maintain the mean... ... I am glad you ...



Atty.-Gen. James C. McReynolds.

Elkton, in Kentucky, a village of 1000 inhabitants, was the Attorney-General's birthplace. His father was a Virginian, but after being graduated from the Philadelphia Medical School, he settled in Elkton, where he was a country physician for fifty years.

"He had more common sense about more things than any man I ever have known," his son said to me. "A good doctor, he also was a good business man. If he said a thing was so, every one knew that it was so. No person was ever known to question his word."

"Did he give you a working code by which to live?"

"He admonished me to keep in the middle of the road and to tell the truth. He did not advise me as to the work I should do. I was left a free choice. My younger brother studied medicine and is now practicing in Los Angeles. I grew up at Elkton, and when old enough, joined a debating club. Later, I was a member of a debating club at the university. Before I was fully conscious of it, I was headed toward the bar. I am sorry debating clubs are not so popular as they used to be."

LEARNED BUSINESS IN A BANK.

"What hardships did the Civil War bring to your family?"

"It gave freedom to our slaves and left us land poor. My father said he would build his fortune over again and he made the promise good in time. Meanwhile, I chopped wood on our plantation, plowed and took other lessons in practical agriculture. Then, at the age of 16, I went into the Elkton Bank, of which my father was part owner, to learn how to keep books and loan money. The experience I gained in the bank has been of great value to me as a lawyer.

"I entered Vanderbilt University, at Nashville, Tenn., when I was 17. My father financed me through my classical course and also through the law department of the University of Virginia. Hard times never troubled me. So far, during my life, all things have come easily. John Barbee Minor was my professor of law. He was a great man and a remarkable teacher, having as sound and true an influence on the young men of the South as had Theodore W. Dwight on the young men of the North.

"My practice began at Nashville. I had to start somewhere. My first fee was earned as a counselor. A man wanted to know if he could make a railroad pay for a trunk which had been burned up in one of its stations. I told him that he could not and charged him $5 for the information. I got along very well from the day I opened an office and felt independent and comfortable, knowing I could write home if necessary. But it was never necessary.

"Law business often comes to a young man in ways which seem to be accidental. That, at least, has been my experience. The first requirement in building up a practice is to make acquaintances. Then the man new at the bar, must impress those whom he meets with the belief that he is competent to take care of their business. A friendly attitude toward the world is essential, but it will be of little help unless the world thinks the young lawyer capable

WON FAME IN NASHVILLE.

"Many large partnerships are organized on the theory that certain of the members of the firm are experts in going out and getting business, while certain other members of the firm are experts in doing the business once it is obtained. This plan, is in successful operation in all large cities. But when a young man starts out alone, he must be qualified both to get and to transact business.

"I practiced in Nashville for a long time, trying cases before a cross-eyed justice of the peace and in the Supreme Court of the State and writing promissory notes for $100, as well as marriage contracts calling for considerable sums of money. Once I was in a murder case. The evidence was circumstantial, but we convicted the man whom I helped to prosecute. But most of my business at all times was far removed from the criminal courts."

"How did you become Assistant Attorney-General of the United States?"

"Mr. Knox, the Attorney-General, was looking for some one to try cases in the Supreme Court. A man who knew both of us recommended me. I came to Washington at the invitation of Mr. Knox. We sat down in this very room. Inside of fifteen minutes the bargain was closed.

"I thought it was a fine chance, professionally, to represent the United States in large matters before our highest court. No one's future was depending on me, and so I gave up my Nashville practice and my place as professor of law at Vanderbilt University and moved to Washington. After serving three years and a half in public office, I established myself in New York."

"Senator Knox, of whom you have been talking," I said, "became Attorney-General at President McKinley's request. He abandoned a practice which paid him $150,000 the last year he was in Pittsburgh for a place in the Cabinet, the salary of which was then but $8000 a year. You, too, must have sacrificed your personal interests when you entered President Wilson's Cabinet?"

"Yes, but all of us know beforehand just what pay we shall receive. Sympathy, therefore, is wasted when extended to us. We are persuaded to believe, you understand, that we owe something to the public. But when we get into office we suddenly discover that a good many of the people think that public men are dishonest. Indeed, the man taking office must actually prove that he isn't. The burden is always on him.

"I have been around Washington

(Continued on Sixth Page.)

GOING - AHEAD

Investors will be interested to know what this Company is doing in preparation for the big year.

Four thousand feet of streets, cement curb and sidewalks are going in as fast as work can be pushed, in the Manzanita Tract, out Hollywood way.

This is growing to be the prettiest hillside subdivision in the city of Los Angeles. (Take Hollywood cars to De Frees street).

Five thousand feet of twelve-inch cement pipe, a sixty H. P. Bessemer Oil Engine, and other similar improvements are being made on our 7200 acres in the Coachella Valley.

Coronado Island subdivision is being opened up and a number of new houses are now nearly completed.

Prospects are that we shall have an exceedingly profitable year. Predictions are very freely made of over $150 an acre for our Coachella land within twelve months.

We have opened a new department for the building of houses for those who own their own lots. It is proving very popular.

This is an exceedingly good time to buy our shares. Their value will be something worth talking about a year from now.

The plans that were carefully made before this Company opened its doors for business are being carried out quietly, consistently and admittedly in a successful manner.

SHARES 30 CENTS

Table of Monthly Payments for 24 Months			
$ 1.25	Monthly buys	100 shares, total cost	$ 30.00
2.50	Monthly buys	200 shares, total cost	60.00
3.75	Monthly buys	300 shares, total cost	90.00
5.00	Monthly buys	400 shares, total cost	120.00
6.25	Monthly buys	500 shares, total cost	150.00
12.50	Monthly buys	1,000 shares, total cost	300.00
18.75	Monthly buys	1,500 shares, total cost	450.00
25.00	Monthly buys	2,000 shares, total cost	600.00
31.25	Monthly buys	2,500 shares, total cost	750.00
62.50	Monthly buys	5,000 shares, total cost	1500.00
125.00	Monthly buys	10,000 shares, total cost	3000.00

CUT OUT AND MAIL FOR PRINTED MATTER

Send me (without charge) Financial Statement and "The Whisper, Centuries Old."

Name .....

Street .....

City .....

.....

SOUTHERN CALIFORNIA HOME BUILDERS

Operating in Los Angeles and San Diego

LOS ANGELES OFFICES—410 WEST SIXTH STREET

Ground Floor Consolidated Realty Building. Phones: Home 60089, Sunset Main 8444

VAN NUYS

The Petaluma of Southern California

Center of the San Fernando Valley



There's no guesswork about it—there is a sure, steady market for eggs and poultry at top prices. California imports millions of dozens of eggs and thousands of dozens of poultry annually.

GET A POULTRY RANCH AT VAN NUYS AND MAKE MONEY

Your investment will increase rapidly in value because it will have a live, growing town back of it—a town that encourages and GETS business and manufactures—a town that is the metropolis of the great San Fernando Valley.

You can buy a 2½-acre, 5-acre or 10-acre tract, **WITH WATER FOR IRRIGATION**, set it to fruit trees, and raise poultry while waiting for the trees to mature. You can have, free of charge, the advice and counsel of Mr. O. B. Hubbell, the famous poultry expert, formerly of Petaluma.

Come Out and See What We Are Doing in the Poultry Line

FREE Automobile Excursions Leaving Headquarters, 319 SOUTH HILL STREET, at 9 a.m. and 2 p.m. daily except Sunday. Call or phone for reservations in advance. San Fernando Car from Hill Street Depot Direct to Poultry Ranches. Get Off at Whitsett Station.

W. P. WHITSETT, Wholesale Sales **Manager**

BROADWAY 3525 — 319 SOUTH HILL STREET — F 2369

Would Fill Big Lake.

NEARLY THREE BILLION BARRELS OUR OIL YIELD.

PRODUCTION of oil in the United States since the inception of the industry in 1859 has totaled 2,830,851,935 barrels, valued at $3,536,317,138, according to figures compiled by W. M. Dunham from records of the Geological Survey and recently published in the Oil and Gas Journal. Enough oil has, therefore, been produced in this country to fill a lake about 150 miles square to a depth of about five feet.

The average value per barrel of all the oil produced in the country since the inception of the industry has been about $1.3 cents. The highest valuation was probably attached to the oil produced the first year of the industry's history—some $16 per barrel. During the few years shortly following the value underwent a rapid reduction, dropping to less than 50 cents a barrel in 1861. However, in 1864, it rose again to nearly $10 a barrel and continued to maintain a comparatively high average until 1879, when it fell considerably below $1. After a few years, however, there was a reaction, but a decline brought the value to a low point in the early nineties. Except for 1905 and 1906 the average has been good during recent years. In 1913 it was about 82 cents per barrel—not much below the average since the inception of the industry.

The increase in production during recent years has been very rapid. The output of 1913 was about 150 per cent. larger than the output of 1902, while the increase amounted to only about 40 per cent. the preceding ten-year period. The production of the country first passed the 100,000,000-barrel mark in 1903. It is a rather interesting fact that California shows every indication of nearly attaining the same mark this year. The production of the country last year was over 222,500,000 barrels, California furnishing about three-sevenths of the total. The effect of this State's great output is seen all through the production of the country in recent years.

Daily average value of the oil produced in the country last year was $449,554, not so much short of the half-million-dollar mark. It compares with a daily average value fifty years ago of a little over $2000. Daily average value of production the first year of the industry was $88.

Daily average production the first year of the industry was six barrels, about as much as is produced by some of the smallest wells in California. Daily average output of the country last year was nearly 610,000,000 barrels. The total value of the oil produced was $164,087,342.

It is significant of the future of the industry that the production of all these years probably represents but a very small fraction of the total oil resources of the country. These will, however, undoubtedly undergo an exceedingly rapid development in the next few years.

WATERS-PIERCE FINANCES.

Earnings of Big Oil Corporation on Increase, but Are Still Much Less Than in Past Years.

The combined assets of the Waters-Pierce Oil Company and the Pierce-Fordyce Oil Association, as of April 30, 1913, are given as follows: Excess of current assets over current liabilities, $5,587,755; freehold real estate, $2,560,596; oil-producing lands and leases (appraised value $36,427,500,) inventoried at $18,561,343; tank steamships, tank cars and other equipment, less depreciation, $1,610,010; leases covering 556 distributing stations at nominal rentals, $375,000; buildings, refineries, plant and equipment, $5,118,926; total, $33,813,630.

The combined net earnings of the two companies since 1901 have been as follows:

Year—	Amount.
1901	$1,996,654
1902	2,006,005
1903	2,715,869
1904	2,801,672
1905	2,496,720
1906	2,922,285
1907	2,837,776
1908	2,253,242
1909	918,318
1910	764,825
1911	1,051,741
1912	1,294,096

FULLERTON ACTIVITIES.

Monte Cristo Strikes Heavy Oil Sand—Fisher Company's Well Is Down Nearly a Mile.

[Special Correspondence of The Times.]

FULLERTON, Oct. 8.—The Monte Cristo well is reported to have a very heavy oil at 3650 feet. The well is producing about fifteen barrels of oil a day in 200 barrels of water. At present the water has not been shut off. The company will probably sink the hole to a depth of at least 4000 feet. It is reported that work on the Monte Cristo Armstrong well has been delayed on account of a strike of salt water.

The Standard should soon bring in a well within the city limits of Fullerton. The cement has set and drilling has been resumed at a depth of 3650 feet.

The Fisher Oil Company has one of the deepest holes in the Fullerton field. The well is now down over 5000 feet and has gone through nearly 150 feet of oil sand.

Well No. 4 on the Fullerton Oil Company's lease is now down 2600 feet, and No. 8 is down nearly 3300 feet.

The North American is spudding in on well No. 2 on the Klokke lease. No. 1 has been changed from cable to rotary tools.

The California-Oklahoma Oil Company, a new concern, has commenced drilling a well north of Placentia, having purchased the rig of the Patterson company.

William Farrand, who has been superintendent for the Brea Canyon Oil Company for many years, has resigned and is succeeded by Abe Yost, who has been drilling in the Fullerton fields for nearly fifteen years. Well No. 11 on the company's lease is down over 3500 feet, and No. 12 has reached a depth of nearly 2000 feet.

The St. Helen's Company's well No. 2 is down about 3000 feet and the casing will be cemented soon.

Bakersfield.

"MIDWAY" AFTER FLOWING WELL.

COMPANY SEEKS TO MAKE NUMBER SIX LARGE PRODUCER.

Trying to Develop Flow Equal to That of Pacific Crude or Buick Producers—Many New Rigs Building in Midway Field—Record of Progress and Development.

[Special Correspondence of The Times.]

BAKERSFIELD, Oct. 15.—The California Midway Oil Company is cleaning out No. 6 on section 32 31-23 in an effort to bring in a flowing well like the excellent producers at the Buick and Pacific Crude properties, which are adjacent to the California Midway lease. The well was in the oil sand several months ago and has been on the pump, but the company is confident that development will bring it into the flowing class.

The St. Lawrence Oil Company near Midland, on section 5 31-21, has contracted with O. P. Goode for the erection of a rig on its property that work may begin on the new well early in November. The company already has five producing wells on the lease.

Derricks have just been completed for the Midway Royal Petroleum Oil Company, which has one producer on section 19, 31-23, and for the Eagle Creek Oil Company, which has six producing wells on section 31 31-23.

A new rig is going up on the Honda Oil Company's lease on section 15 31-22 in North Midway district. The company has four active low-gravity wells.

The Midway Consolidated Limited is putting down the 6¼-inch pipe in its No. 3 well on section 4 32-22, having landed the 8-inch pipe at a depth of 3150 feet. Cable tools are now being used.

Well No. 1 of the Comstock Crude Oil Company is making excellent progress. The lease is on section 34 12-23 on the Maricopa flat and is the second hole started by the company, the first having been abandoned at about 700 feet. The derrick was moved to the site of the present well about thirty feet away. The 12½-inch casing was landed at 1612 feet and work has been resumed with ten-inch pipe.

Lakeview No. 2 on section 4-11-22, under Superintendent W. J. Barnhart, is getting ready to drill well No. 4. The rig is up and the well will be drilled with a rotary.

The Union Oil Company on the McLeod lease on section 34-31-23 has gone down about 2500 feet with its new well.

Well No. 4 of the Midway Consolidated Limited has the 4¾-inch casing landed at 3250 feet, and will be finished as soon as the water is completely shut off. The well is on section 4-32-23, and is in the neighborhood of several good flowing wells.

No. 3 well of the Midway Fields Oil Company on section 4-11-25, which has stood cemented for a month past, will be redrilled immediately. Water was very troublesome in the well, but it is hoped that the stream is entirely shut off. Well No. 2 of the same company is down 2700 feet and is progressing slowly.

Well No. 10, of the Hale-McLeod Oil Company, which is being redrilled, is down 2700 feet in brown shale with a good showing of oil and gas. No. 11 is producing 100 barrels of twenty-one gravity oil daily. Well No. 12 has made good progress since it was spudded in last week with cable tools.

Well No. 9 of the Pacific Midway Oil Company is down over 1825 feet and is nearing the big oil sand of the Maricopa Queen, which should be within a few hundred feet. W. F. Scott will cement at 1675 feet, when the eight and three-quarter-inch casing will probably be landed. Superintendent Floyd Knight is using every precaution to keep the water out of the upper sand.

Well No. 2 of the Pyramid Oil Company on section 28, 32-24, has landed the ten-inch casing at 2872 feet. Seven tons of cement were used in cementing off the water.

The Associated Oil Company has well No. 5 down 3040 feet on section 34, 31-23. The eight and one-quarter-inch casing will be set at 3100 feet. Well No. 6 is down 3006 feet and No. 7 has reached 2465 feet. No. 4 is in oil sand but the continual sanding up has hitherto prevented a steady flow.

Well No. 7 of the Section Fifteen Oil Company on section 15, 31-23, went into oil sand at 1038 feet, but will not be developed further till the market for heavy oil is better. The company has several thousand barrels of oil standing in sump holes.

Drilling has begun on well No. 3 of the General Petroleum Company on Buena Vista division, section 32, 31-23. A rotary is used. This well is in the vicinity of the No. 1 Boston-Pacific, a 1000-barrel well, which has been producing steadily for a year.

Wilkes Bros. are going ahead with the work on the Midway Columbian Company property which they recently took over to develop on a royalty basis. The property is on section 4, 32-23, territory with which the operators are thoroughly familiar. The contract calls for sixteen wells, one on every five acres, one string of tools to be kept running all the time. Drilling on well No. 1 will start in a few days, and work will continue till the entire eighty acres is developed.

A contract has been let to put down a well for the C.C.M.O. Company on section 10, 32-23, near the Santa Fe's "Jonah" well on which $200,000 has been spent in a vain effort to make it a producer. The territory is hard and deep, and gas is a frequent source of annoyance. A rotary will be used.

The M. J. and M. and M. Oil Company have spudded in a new well with standard tools. A sixteen-inch casing has been put down 400 feet. The well will be drilled into the big bottom sand that was developed by well No. 6, under Superintendent Jim White.

Well No. 1 of the St. Helen's Petroleum Oil Company on section 32, 31-23, has cemented its ten-inch casing at a depth of 3000 feet. A big well is looked for and the indications are that it will be finished in the oil sand within a month. The property adjoins that of the Boston-Pacific, and the Buena Vista division of the General Petroleum Company. Well No. 2, of the St. Helen's, on section 16, 32-24, is down 700 feet. Drilling is being done with a rotary outfit and a rotary disc bit.

Government Ownership.

(Continued from Fifth Page.)

for ten years and I say that public men are not dishonest. The zeal even of those occupying obscure positions in the government is remarkable. I recall a case involving millions of dollars. It had been tried over and over again and the United States had always lost in the courts.

"A law clerk, whose name, perhaps, will never be known outside of this department, stuck to the case through one defeat after another. He maintained that the position of the government was sound and that the cause ought never to be abandoned. Finally, after working years at his desk and over law books, he brought the matter to my attention. I sat up with it at night and concluded that he was right. The case was tried once more and the decision of the court was for the government.

"Why, the lawyer who argues the government's cases in the United States Supreme Court is paid but $5000 a year. Not only is the government getting conscientious and capable service, but it is getting honest service from the men in public office."

"DIESEL" ON RAILROAD.

Type of Explosion Engine Is Adapted for Use on Swedish Railroad—Light Fuel Consumption.

"A most interesting adaptation of the Diesel-type engine to railroad service in Sweden is lately recorded," says the Fuel Oil Journal.

"A seventy-five-horse-power, six-cylinder engine, running at 700 revolutions per minute, drives an electric generator which supplies current to two thirty-horse-power axle motors, on a car similar in construction to gasoline-driven cars now used by railroads in this country. The Swedish cars are designed for a maximum speed of thirty-seven miles an hour, pulling two trailers and carrying enough fuel for a run of 745 miles.

"The motor car alone used less than seven-eighths pound of oil per mile. With one trailer attached it used less than 1.1 pounds of oil, and with one trailer and two freight cars attached—a train weight of about sixty tons—it consumed slightly more than 1.2 pounds per mile. The speed of the train in these tests was respectively 24.5, 25 and 21.75 miles an hour on a twenty-three-mile track."

NEW VERMONT SQUARE.

The Southwest Land Company has a force of men at work resurfacing and oiling the streets in New Vermont Square. One thousand new ornamental trees have just been planted in the tract. During the past week the Southwest Land Company sold nine lots in New Vermont Square for a given total of $11,300, to the following purchasers: Wilber Scholes, south side Santa Barbara, between St. Andrews and Gramercy, $1250; Joseph Stanford, east side Western, between Forty-fifth and Forty-sixth streets, $1200; F. M. Howard, corner Santa Barbara and Arlington, $1425; Samuel Astor, east side Western, between Forty-sixth and Forty-seventh streets, $1200; W. W. Calhoun, south side of Santa Barbara, between St. Andrews and Gramercy, $1250; Diana S. Merris, north side Forty-first drive, between Gramercy and Arlington, $1125; E. C. Demmick, south side Forty-second place, between Western and St. Andrews, $1200; Wallace J. Sloan, north side Vernon, between Western and St. Andrews, $1150, and Ada B. Cameron, south side Santa Barbara, between Western and St. Andrews, $1500.

Transcript.

MAY EFFECT BIG SAVING

Golden Promises Back Milling Device.

Manager of Tonopah Mine Will Test Plant.

Water Problem Solution Sought by Operators.

[Special Correspondence of The Times.]

TONOPAH (Nev.) Oct. 14.—Manager Brady of the West End and Tonopah mines has returned from a visit of the West, where he spent most of his time investigating various milling devices for the purpose of finding one that would meet requirements of the properties he represents. The mill that embraced more novel features and that came closest to his liking is manufactured at Los Angeles. It is said to add to the milling capacity of the average mine by 2000 per cent., without any expensive equipment in the way of tube mills and crushers. A revolution in the mills of the country will be accomplished if half the promises are filled. In this camp alone, a saving of $50,000 to $100,000 would be effected in construction of plants contemplated, and which must be established before next spring to take advantage of increasing ore production.

Brady is willing to take a chance and will test the device. If it is successful he will recommend its adoption by both the West End and Tonopah in their remodeling.

Just now the water problem is most important in Tonopah. Many new mines are making water at a depth that never entered into the calculations of the operators and owners of the district on the west side of the camp, that is honey-combed with veins in the making, is not such a promising proposition. The mines both of the Victor, Cash Boy, Monarch, Tonopah Merger, Bonanza, and half a dozen other properties that seem to control the flow from the surrounding hills is faster than it can be taken care of by individual efforts.

The Merger, Victor interests controlled by the Kirches united in the first group to grasp the importance of grappling with the problem on a comprehensive scale, and is ordered by the ordering of a plant with a capacity of 100,000 gallons every twenty-four hours. The delivery that could be secured in four months, during which time the Merger will run on short rations with a curtailed production. The output of the mine will be reduced from 500 to fifty tons daily. One shaft that has been worked in the winze where most of the high grade has been encountered will be dismissed.

The shipments from the upper portions of the mine are of no mean grade, but enough to justify the management to raise the shipping value by adding a portion of lower grade that runs higher than the average in actual values. The Victor shaft is down 875 feet and is sinking at the rate of four and a half feet a day. By the time the big pump arrives the Victor shaft will have reached the 1000-foot point, or 150 feet lower than the deepest point in the Merger winze. It is the theory that all veins in the Tonopah territory seek the lowest level, and if this theory is correct, it will follow that the Victor will drain the Merger. In this case the pumps will be installed on the Victor and the struggle will begin in earnest to unwater the deeper workings.

Should the Merger continue to be flooded after the Victor reaches the lower level, the pumps will be installed on the Merger to drain the entire ground flow tributary to the Merger property. In any event, there can be no any solution within the next three months and until then Tonopah prospects on the western horizon will have to be satisfied with whatever encouragement may contain above the water level.

The Midway is another factor in the that will come into the west end, but owing to its more southerly location, it is thought that in the end it will be found free from any of the drilling alliances and combines that have before the arrival of the Midway pumps, Midway should actually drain the area of the western belt by the time the 1250-foot level is reached.

Manager J. W. Chandler is pushing ahead with systematic development of the North Star, beginning where the former management left off. Sinking deeper to the 1200-foot level to conduct fresh explorations to determine yet prove the presence of ore in the dipping grade. He is opening a station on the 1250-foot level and is also sinking back to the upper stope from the 1050-foot level to try and recover the richest values that went glimmering when that section of the mine, which was reported to be barren of ore, was found to be rich streak in the center of the ore body, the core of an apple.

Chandler does not pretend to know more about this abused property than others, but is working on the proposition that nothing can be found in it without a positive and energetic search. He is not taking for granted the reports handed down to him by his predecessors, but is demonstrating to his own satisfaction as he goes that the value of the North Star. He is not only adding to his force, but he is constantly showing any undue excitement or desire to make a reputation by rushing the work.

Monthly earnings of the Tonopah for September show returns of $134,000, compared with $134,000 for the previous month, but the latter month was of short duration, as it was shut down only twenty-eight working days, and on some of these less than a full force suffered, owing to floods and the interfering with proper operations. This frequently entailed from three to sixteen hours.

On the twelfth level a shoot of exceedingly rich ore is developed, which will raise on the Mizpah vein, which is proving up a width of four feet of splendid grade ore assaying from $100 to $500 a ton.

Now have the unions any right to say any proper any reasonable streaks and bunches of pinched and rich ore from which assays may be obtained.

OXFORD SQUARE SALES.

Emil Firth reports sales in Oxford Square to the following buyers: J. Malina, 52x171 feet, Dalkeith avenue between Pico and Twenty-fourth, $1100; Rusk Harris, fifty feet on Ingraham drive, north of Pico, $1000; Eugene F. Kinn, fifty feet on Algoma avenue, $1000; Mrs. Ida Hall, fifty feet on Algoma avenue, $1000; fifty feet on Algoma avenue, $1000; Ninth and Tenth streets, $1000; Mrs. James G. Dunann, fifty feet on Algoma avenue, north of Tenth street, $1000; Mrs. Jones, fifty feet on Algoma avenue, $1000.

First Mortgages

Through the convenience of these Mortgage Notes

The Strictly Safe and popular way to invest your funds —7% Interest.

Los Angeles Improved Property Worth Two or More times amount of Mortgage Secures You

The mortgage has always been and is today the ideal method of investing money. Here is security two or more times the amount of mortgage, on improved Los Angeles property carefully appraised. Titles guaranteed. Payment of interest twice a year and sufficiency of mortgage also guaranteed.

By the convenience of First Mortgage Notes you may secure all or part of an individual mortgage. You can invest $100 up to $25,000.

Read These Descriptions—Let Us Take You to the Property

MORTGAGE NO. 13—$2600 on six-room bungalow—2200 block Brachwood Drive. Appraised value $5500. Insured for $3500. Pays 7 per cent. interest.

MORTGAGE NO. 137—$1500—Remaining balance on 26-room rooming-house, located 400 block Centennial St. Appraised value $18,500.00. Insured for $14,000.00. Pays 7 per cent. interest.

MORTGAGE NO. B-1006—$15,000 on brick business block Venice, containing 7 stores, including postoffice. Appraised value $34,500.00. Insured for $11,000.00. Pays 7 per cent. interest.

MORTGAGE NO. B-1008—$7000, on moving picture theater building at 42nd Place and Moneta Ave. Appraised value $14,500.00. Insured for $7000. Pays 7 per cent. interest.

Forty or Fifty other mortgages equally as good—Let us show you.

"Home Builders General Agency"
Selling Agents for "Home Builders"

129 South Broadway
Ground Floor Mason Opera House

Yucaipa Valley
Apple Land

The delicious flavor and the rich red color of the Yucaipa Valley apples place them easily at the head of California fruits. The extra fancy red winter apples grown in this district command the highest market prices — the grower gets $1.50 a box net in the orchard.

Our South Bench tract is the cream of the Yucaipa Valley. Rich decomposed granite thirty feet deep. Entirely sheltered against all hard winds. Pure melted snow water is already piped to the land under pressure, for irrigation and domestic use. Only two to four miles to station on main line S. P. Railroad, near beautiful Redlands.

Don't wait till orchards are selling at $1000 to $2000 an acre, but come in now, and get the choicest of the cream, with water ownership, at $285 an acre, on very easy terms. See Yucaipa now, and the apple trees loaded with fine fruit; you'll be convinced that Yucaipa Valley apple orchards are yielding $500 to $1000 an acre a year.

MAKE YOUR SELECTION NOW. Join our next excursion to Yucaipa, leave Los Angeles 8:30 a.m., return here 6:10 p.m. FREE TRIPS TO BUYERS. Call or write for literature. Los Angeles office open till 9 p.m.

Redlands & Yucaipa Land Co.
Dike & Logie, Redlands, Cal.
Claussen Bros., 623 S. Spring St., Los Angeles, Cal.
Koehne & Jones, Pasadena; D. Andrews, Pomona; J. Schooley, Santa Ana; R. R. Richey, Long Beach.



LOS ANGELES INVESTMENT BUILDING
Broadway at Eighth

OFFICE RENTERS!
This is the best-known building in Los Angeles

Permanently fixed in the path of the city's progress

Construction absolutely fireproof
Elevators absolutely accident-proof
All offices outside ones
Move in
THE BUILDING WITH PRESTIGE

Some elegant suites and singles for rent,
Reserve yours now

Phones:
Home 60127
Main 5647

SUNDAY MORNING.

FREE WO

Amalgamation.

TO ELIMINATE FUTILE STRIKES.

Ohio Building Trade Unions Form Organization.

Will Have Support of State Labor Federation.

Will Meet in Columbus to Perfect the Details.

[BY DIRECT WIRE TO THE TIMES.]

PORTSMOUTH (O.) Oct. 18.—[Exclusive Dispatch.] The forty-four building trades delegates from various cities attending the Ohio State Federation of Labor meeting yesterday formed a State organization. Frank Smith and Stephens Stillof Cleveland were elected temporary president and secretary, respectively. The organization will be perfected at a meeting to be held in Columbus next February. Its purpose is to solidify all of the building trades crafts by union shop agreements whereby one cannot strike without the other, thereby eliminating unnecessary strikes and to organize all of the unorganized building trades workers of the State. It will affect union labor throughout the State to join. While every important city and town has such a local there has never been a State association before. The new body will have the support of the State Federation of Labor.

...STS THEIR SMOKES.

Treasury Department Rules That ...mployees in Cigar Factories May Smoke Only Three a Day.

[BY A. P. NIGHT WIRE TO THE TIMES.]

WASHINGTON, Oct. 18.—A Monitan man wrote to the Treasury Department recently that he was "right peeved" over the tariff bill provision that allows twenty-one cigars a week to each employee of a cigar manufacturer. He had smoked a good deal, but he feared the requirement of twenty-one smokes would make him a physical wreck. Secretary ...ilas did not enlighten him.

...e department held today that ...ch employee who works less than a full week shall be entitled to only three cigars a day for personal consumption for each full day employed. Under the decision each cigar manufactured and consumed by an employee must be reported and its disposition accounted for.

...O STANDARDIZE CONTRACTS.

Train Engineers and Trainmen Give Notice They Will Ask New Working Agreements.

[BY A. P. NIGHT WIRE TO THE TIMES.]

HOUSTON (Tex.) Oct. 18.—A thirty-day notification that standardized contracts and new working agreements will be asked has been given railroads west of the Mississippi, north of the Ohio and west of Chicago by representatives of the engineers and trainmen. This announcement was made here Monday night by W. S. Christy of New Orleans, vice-chairman of the General Committee of Adjustment of the Brotherhood of Locomotive Engineers, and Fred Barr of ...ington, general chairman of the ...ern board of the Brotherhood of ...motive Firemen and Enginemen.

...AKING THE RULES.

...ngineer's Disregard of Safety ...egulations Is Not Confined to the United States.

[Boston Advertiser:] Reckless disregard of the railway safety regulations is not confined to the United States. Since the railway strike in Great Britain, it appears that the operation of trains there has been conducted by engineers and trainmen with a certain cynical contempt of the rules for safety. The British public must have been greatly horrified by the testimony which has been brought out by the Aisgill catastrophe and the inquest which followed that astounding disaster. It has been shown by testimony that engineers very often disobeyed the commands requiring engineers to keep their post of duty while the train was going. It was shown, too, that the common rules for the safety of trains are more honored in the breach than in the observance.

...n explanation of this reprehensible spirit of reckless indifference to the rules for safety is probably to be found in the fact that there are so many mechanical devices for insuring the safety of trains that the employees grow to believe that even if they neglect their own part, others will see to it that there can be no accident. They seem to forget that, if all other employees act on the theory, all mechanical appliances for preventing collisions will be utterly useless. In the Aisgill crash, as at North Haven, the engineer of the second train went past a danger signal without noticing it, and the fireman did not secure his attention by shouting. If in both cases the engineers had checked the oncoming trains the engineers' carelessness would not have had such fatal results.

The general public is likely to insist, if ever comes to a strike on the part of the railway employees, on strict discipline against those who violate the rules of safety, that no consideration whatever shall stand in the way of proper protection for life on railroads. The unions cannot afford to take the ground that the accidental or negligent violation of some important rule for the protection of passengers shall not be sufficient for any penalty the management may see fit to impose. Have the unions any right to say any proper any reasonable ...ion of the fitness of any employee? ...There has been altogether too much carelessness in the recent past, and it has cost too heavily, already, in ghastly tragedies.

...Reform in Philadelphia.

[Cleveland Plain Dealer:] The Philadelphia schools have adopted a new spelling. The Philadelphia schoolmarm: Willie Jones, spell the traditional title that has been applied to our city. Willie: P-h-i-l-a-d-e-l-p-h-i-a. Philadelphia schoolmarm: Yes. Now spell the name of the founder of Philadelphia. Willie: W-i-l-l-i-a-m-P-e-n-n. Philadelphia schoolmarm: Very good. Now, Willie Jones! How many times have I told you that you'll never get on in life if you don't learn to spell correctly? You'll stay after school for an hour and write "Edward Bok" on the blackboard fifty times.

Tonopah.

MAY EFFECT BIG SAVING.

Golden Promises Back New Milling Devices.

Manager of Tonopah Mine Will Test Plant.

Water Problem Solution Is Sought by Operators.

[Special Correspondence of The Times.]

TONOPAH (Nev.) Oct. 16.—Manager Brady of the West End and Belmont mines has returned from a trip to the East, where he spent most of his time investigating various milling devices for the purpose of installing one that would meet requirements of the properties he represents. The mill that embraced more novel features and that came closest to his liking is manufactured at Los Angeles. It is said to add to the crushing capacity of the average stamp mill by 2000 per cent., without any expensive equipment in the way of engines and crushers. A revolution in stamp mills of the country will be accomplished if half the promises are fulfilled. In this camp alone, a saving of $50,000 to $100,000 would be effected in construction of plants under contemplation, and which must be established before next spring to take care of increasing ore production.

Brady is willing to take a chance and will test the device. If it is successful he will recommend its adoption by both the West End and Belmont interests in their remodeling.

Just now the water problem is the most important in Tonopah, as a few new mines are making water at a depth that never entered into the calculations of the operators and a deep-drainage district on the west side of the camp, that is honey-combed with mines in the making, is not such a rosy proposition. The mines include the Victor, Cash Boy, Monarch, Extension, Merger, Bonanza, and half a dozen other properties that seem to need all the flow from the surrounding country faster than it can be taken care of by individual efforts.

The Merger, Victor interests and those enrolled by the Kirchen syndicate, the first group to grasp the importance of grappling with the problem on a comprehensive scale, as it is evidenced by the ordering of a plant with a capacity of 200,000 gallons every twenty-four hours. The delivery that could be secured within four months, during which time the Merger will run on short rations with curtailed production. The shaft of the mine will be reduced from 1250 to fifty tons daily. One shift that has been worked in the winze where most of the high grade has been encountered will be dismissed.

The shipments from the upper portions of the mine are of an inferior grade, but enough to justify the management to raise the shipping value by adding a portion of quartz that runs higher than the average in values. The Victor shaft is down 715 feet and is sinking at the rate of four and a half feet a day. By June the big pump arrives the Victor shaft will have reached the 1100-foot point, or 150 feet lower than the deepest point in the Merger winze. Under the theory that all waters in the territory seek the lowest level point correct, it will follow that the Victor will drain the Merger. In this case the pumps will be installed on the Victor and the struggle will be on in earnest to unwater the camp. Should the Merger continue to be flooded after the Victor reaches the lower level, the pumps will be installed on the Merger to drain the water. In any event, there cannot be any solution within the next few months and until then Tonopah properties will be satisfied with whatever ore they contain above the water line.

The Midway is another property that will come into the wet ground, owing to its more advanced position. It is thought that pumps will be found free from any entanglements and continue dry. Lower alliances and continue dry. Lower drifts, after the arrival of the pumps, Midway should settle down to be one of the western belt of producers. It is possible, the existence of ore in the Montana tunnel there, as well as in the Montana claims of the Merger. Manager J. W. Chandler is pushing ahead with systematic development of the North Star, beginning where former management left off and going deeper to the 1250-foot level to conduct fresh explorations that will prove the presence of ore of commercial grade. He is opening a drift on the 1250-foot level and is also working back to the upper stope from the 1450-foot level to try and recover the values that went glimmering in that section of the mine, which was reported to be barren except for a rich streak in the center, like the core of an apple.

Chandler does not pretend to know more about this abused property than others, but is working on the assumption that nothing can be found without a positive and thorough test. It is not taking for granted anything as handed down to him by his predecessors, but is demonstrating to its satisfaction an inner body of ore in the North Star. He is giving nothing to his force, but he is not allowing any undue excitement to prevail to make a reputation for speed.

The monthly earnings of the Tonopah for September show returns of $181,000, as compared with $134,000 for the previous month, but the latter was a month of short duration, as it contained only twenty-eight working days instead of twenty-six. The loss of these two days became of these loss of three days was offered, owing to floods and washouts, suffering with proper operation being frequently entailed delays of sixteen hours. The unions have agreed to the twelfth level a shoot of exceedingly rich ore is developed in the twelfth level on the Mispah vein. While on the Mispah vein, with a width of four feet, averaging up a width of four feet, averaging high grade ore assaying from $500 to $1500 a ton. Through this and other drifts and bunches of phenomenal ore from which almost any assays may be obtained.

OXFORD SQUARE SALES.

Darnell Firth reports sales in Oxford square, as follows, $6x171 feet, Delaware drive, between Pico and Twelfth streets; $6x171 feet, Delaware drive, north of Twelfth street; Rusk Harris, fifty feet on Delaware drive, north of Twelfth street; Eugene F. Hunt, fifty feet on Delaware drive, north of Twelfth street; Eugene F. Hunt, fifty feet on Algonne avenue, $3800; David Brown, fifty feet on Algonne avenue, $3800; David Brown, fifty feet on Algonne street, $3800, and Tenth street, $3800, and Tenth street, $3800, and Tenth

Efficiency---

In the Los Angeles Schools

—a course in EFFICIENCY is now being arranged for the public schools. Los Angeles is the first city in the world to take this progressive step and it is only one of the instances of her GROWTH!

In Building

—this company, which is the largest co-operative building and subdividing company in the world, has been known as having a standard of efficiency that has been the means of enabling thousands of people to own property, and homes, on the easiest of installments. These homes, "built a little better than seems necessary," were bought at the very lowest prices consistent with FIRST-CLASS WORKMANSHIP.

In Real Estate

—in real estate this company has subdivided thousands of lots — it has sold these lots by broad and efficient methods at low prices and at prices that made money for those who purchased real estate of this company! If you desire to buy a home or a lot for a home, or, if you believe in Los Angeles and want a lot for investment, you should by all means visit the great Southwest tracts of this company and see the REAL VALUES offered in Los Angeles real estate on easiest terms.

Homes

—$100 to $200 down gets a home in the best built up section of the Southwest. Balance $26 to $35 monthly—pay only $100 to $200 down and MOVE RIGHT IN. Lawns and modern conveniences all in.

Lots

—$10 cash down gets a lot where $300,000.00 have been spent for high class city improvements. Balance small monthly payments. On highest ground. Southwest—on two 5c car lines. Priced at $500 up.

Buy Now! Don't Wait!

—don't wait for the rush next year—don't wait for the Panama Canal and the Exposition with their hundreds of thousands of settlers for California, but BUY LOS ANGELES REAL ESTATE AHEAD OF THE RUSH and make the profits for YOURSELF! This is logical and sensible! —see one of the tracts of this company today — call at our office where we will give you reliable information about Los Angeles—ask for an auto to take you on a free trip of inspection.

Get Information at Our Office.

Los Angeles Investment Company

Home 60127 Broadway at Eighth Main 5647

HOME OF THE LARGEST COOPERATIVE BUILDING AND SUBDIVIDING COMPANY IN THE WORLD

Pellissier Square

The Most Value in the Wilshire for the Least Money

An extraordinary offering of perfect homesites in a section where elegance and exclusiveness go hand in hand. If you have tired of your present location and want to get something more suitable at a figure which affords splendid profit opportunity, consider Pellissier Square.

The Pellissier family held this property intact for years while the Wilshire has been built up all around it. Now, because of elimination of middlemen's profits, large lots can be sold at figures which astonish. Close by, in the same neighborhood as Pellissier Square, lots have been sold recently at almost double our opening prices. The best buys in the Wilshire today are certainly in Pellissier Square.

Pellissier Square improvements will include such attractive features as electric light and telephone conduits. All connections inside of curbs. No future tearing up of streets. Rare shrubbery and Cocos Plumosus palms for parkings. Specially designed lighting system—wide paved streets, and 6-foot sidewalks.

Only a few minutes' ride from the city. Visit Pellissier Square today either with us or by West Ninth St. car direct to tract, corner Wilshire and Western avenue.

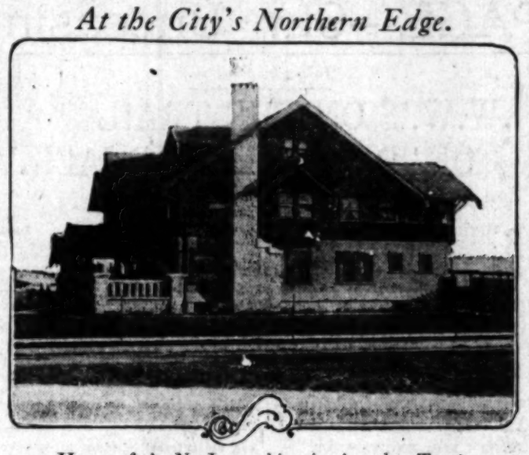
L. H. MITCHEL & SON

General Agents

902 TITLE INSURANCE BLDG.

Home A1986. Main 5253

At the City's Northern Edge.



Home of A. N. Jangochian in Angelus Tract.

Handsome residence recently completed by Pacific Home Builders for English banker.

AT CITY'S EDGE.

Of the fifty new homes in the Angelus tract, which is being opened to the public today, the most striking and costly is that of A. N. Jangochian, said to be a retired banker of London. The house, which is elaborately finished inside, is said to have cost approximately $25,000. This home has been the nucleus for extended building operations on the tract, the other residences including bungalows, chalets and two-story houses, ranging in cost from $3000 upward. Attractive parkings are features of the tract, even the vacant lots being faced with mature palms. The subdivision lies at the city's edge and is on the Glendale lines.

COMES HERE FROM EAST.

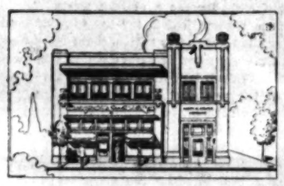
The Standard Building Investment Company announces that W. H. Bissell, formerly interested in the building business in the East, has become associated with that concern. Bissell will succeed P. J. McDonald, formerly secretary of the company. Plans for several new bungalows are now being prepared by the architectural department of the company for

VALLEY ACTIVITIES.

The Janss Investment Company reports sales of San Fernando Valley lands and at North Lankershim Acres as follows: Harry L. Taylor, a recent arrival from Texas, five acres, $2125; Catherine Laub of Pasadena, five acres, $2125; Oscar Koepple of Portland, ten acres, $3250; W. A. Patterson, five acres, $2125; J. M. Easterwood of Barstow, five acres, $2125; William Goudie, five acres, $2500; Thomas Payne, five acres, $1000; George and Nick Pappas, five acres, $1625; W. M. Gott, six acres, $2000; Mrs. Grace E. Bridges, six acres, $1500, and William Rogers, six acres, $1425. Patterson and Easterwood plan the immediate construction of bungalows. Others of the purchasers will establish chicken ranches and plant fruit trees on their holdings.

OPEN NEW OFFICES.

The offices of the Los Angeles Union Stock Yards Company were opened yesterday in the new Live Stock Exchange building at the Vernon stockyards. The general offices of the company, formerly at No. 239 South Hill street, have been moved to the Hollingsworth building.



CULVER Building

—the new Culver Building at Culver City was opened this week and is now occupied! The rapid improvement work that has taken place in this ideally located townsite has astonished everyone who has visited

Culver City

3 Fast Red Car Lines — 3 Splendid Boulevards

—on the Short Line—on the Air Line—on the Del Rey Line—on Washington, Pico and National Boulevards! Halfway between Los Angeles and Venice with a car passing every 7 minutes and only 25 minutes from Sixth and Hill, Culver City presents the greatest townsite investment opportunity on the market! It is the logical and permanent business and residential center of the rapidly growing Los Angeles-to-Venice district!

Free Trip

—come to our office TODAY and secure free auto tickets to Culver City. You incur no obligation! See the location and the high-class improvements now going in and get in NOW!

—call, phone or write

HARRY H. CULVER CO.

2nd Floor, Hollingsworth Bldg.
60632. 6th and Hill. Main 8045.
Branch Office at Culver City.
Pasadena: 41 S. Raymond ave.

First Year of British Unemployment Insurance.

The report for the first year of the operation of the Unemployment Insurance Law, under which provision is made during periods of unemployment and illness for the great body of employees in the United Kingdom shows that 2,508,939 unemployment books were issued; 559,021 claims for benefit were filed; 400,000 individual working men claimed benefits under the act; 774,494 payments were made; the total benefits paid aggregated $1,150,722; the lowest payment for any one week was $23,259 and the highest 533,436; the year's gross income amounted to $11,039,168; at the close of the year there was an invested balance of $7,835,065; the maximum of unemployed failing within the provisions of the act was 115,000; and the minimum, 67,000.

Of the total annual income derived under the insurance act, the employers and workmen contributed about three-quarters and the State one-quarter. In a large proportion of cases the unemployment was very short, 30 per cent. falling within the waiting week during which no claim could be made, 62 per cent. received benefits, while 7 per cent. was excluded for various reasons, and 1 per cent. represented unemployment which continued after the period during which benefits are paid.

It is stated that the report is only preliminary in certain respects, as some of the figures have not been fully and definitely analyzed. It is to be noted also that while the insurance law has been in operation for a year, there has been only six months experience of the payment of unemployment benefits.

Time to Act.

MAINTAINING INEFFICIENCY.

APPARENT DETERMINATION OF RAILROAD EMPLOYEES.

Their Vote to Strike if the New Haven Railroad Insists on the Promotion of Locomotive Engineers Because of Efficiency Instead of Seniority.

The many disastrous wrecks that have occurred on the New Haven Railroad, has caused the Interstate Commerce Commission to demand immediate measures of reform that there may be an end to the human slaughter. President Elliott has, therefore, formulated new rules regarding the assignment of locomotive engineers, making the same depend upon efficiency rather than seniority of service, which has been demanded by the engineers' union. The change has not been accepted by the engineers, and a vote has been taken to strike if the new rules be insisted upon by the management. Such a conclusion by the engineers is difficult to comprehend except on the ground that the rule has been made by the management of the road instead of by the engineers' union, as has been the case in the past. Under the seniority rule wreck followed "wreck with serious loss of life because discipline was lax," says the New York Commercial. "Locomotive drivers ran past danger signals, flagmen did not go out far enough behind stalled trains and other precautions were disregarded that cost life and limb in many a case. The need for reform has been proved at heavy cost.

"The old management cannot be exonerated from blame. The fault lay in sacrificing discipline for the sake of peace with the labor unions. The public demands and the Interstate Commerce Commission commands instant reform. The management has obeyed promptly. The employees are not asked to work harder or to take less pay than before. They are simply told to do their duty and observe the rules which guard the lives of passengers. The man who is negligent is to be dismissed and the man who makes mistakes and displays ignorance or inefficiency will not be promoted merely because his name stands at the head of the list. Railroad employees are like trained soldiers. An army commanded by officers that had no better record of efficiency than length of service would not prevail against one led by picked men. Napoleon proved that when he conquered Europe after inspiring his men with the feeling that 'every soldier carries a marshal's baton in his knapsack.'

"This is the true American spirit. Every schoolboy is taught that he may become President of the United States if he proves his efficiency. Railroad employees should be inspired by the same spirit. There is no unfairness in rewarding a man for efficiency or in making him pay for his mistakes.

The danger of allowing such a strike to occur upon such a question has been promptly grasped by Gov. Foss of Massachusetts, who has declared that if necessary he will call a special session of the Massachusetts Legislature to enact laws prohibiting strikes by railroad employees within that State. Gov. Foss says that a strike on the New Haven system means stopping the wheels of industry in Massachusetts and throughout the greater part of New England and that it puts in jeopardy the well-being of the people through the possibility of cutting off supplies of milk and fresh foods. As he defines the issue it is really not between the railroad and its employees, but between the employees and the people of the State. The question is whether the lives of the people shall be placed in jeopardy by the maintenance of the seniority rule. Gov. Foss will find plenty of precedents for such legislation in the laws of other countries.

"The Governor of Massachusetts has clearly grasped the principles involved in such a struggle," says the New York Commercial. "The railroads stand in a different position from other industrial corporations because they have been brought into being by grant of extraordinary rights and powers such as the right of eminent domain, which enables them to take whatever land is needed at a fair valuation without regard to the wishes of the owners. In the same way the employees of railroads owe certain duties to the general public that differ materially from the duties of citizenship which an employee of an ordinary industrial corporation is called upon to discharge. The railroad company and its employees are a unit as far as the public is concerned and both must be compelled to perform their part of the bargain which was made between the State and the corporations when the latter received its charter. A railroad that ceases to operate its train service is subject to the cancellation of its charter, but in compelling the railroad to maintain its service, the government must make it possible for the company to do so by protecting its property and its employees from violence or interference."

Flight II.

ARGENTINE ANT A BAD INSE

Bureau of Entomology Much Alarmed.

Invades Poultry Yards Kills Chickens.

As a House Pest It Is Limit of Pests.

[New Orleans Times-Democrat.] A genuine note of alarm has been sounded by the Bureau of Entomology on the Argentine ant, the smallest of insects, this pest invades localities in such quantities, and shows such intelligence as well as persistence in prosecuting its depredations, that it may well be questioned whether it shall not be named the "conqueror," if the testimony of those who have patiently and closely studied its habits for years is accepted, man will need to use the highest intelligence against it. It is actually superhuman instinct. Fortunately, the Argentine ant is at present time confined to a few southern states and California, and fortunately its annual rate of progress in spreading over the country is slow; once established, however, it is there forever. Entomologists believe that colonies cannot stand zero weather, so that it is probable that the invasion of the east will not reach much north of Richmond and Dixon's. But all of the country south of this line is likely to be overrun by this pest in time.

The errors of the ways of the Argentine ant are many and serious. They invade the poultry yards, kill newly hatched chicks, and kill and drive off broods of young and foster harmful ones. In groves and orchards, sugar cane and corn fields, and in market garden crops these ants collect and protect against all comers countless millions of scale insects, lice and other destructive pests, the sweet excretions of which are the choicest delicacies which the ants regale themselves and their young. In order to guard these insects from storms and enemies the ants build protective coverings and shields over them, and constantly groom them constantly.

As a house pest the Argentine ant is certainly the limit. Nothing can be compared with it as an intolerable and dangerous nuisance. Whatever man eats, ranging from meat to sugar, and it may spread tuberculosis and other diseases. It penetrates ice boxes, tightly wrapped paper parcels, bread boxes and glass jars if the housewife neglects to put on the rubber band when screwing down the top. It is interested with it there is no stopping it. the legs of the bed are wound with tape saturated with corrosive sublimate. If the corner of the sheet touches the floor the bed is covered and swarm over the sleeper. If baby's pillow touch the bed, within a few minutes the infant, even if from the bites of the pest, must be snatched from its bed, dipped and plunged into water to make sure that all the vicious little beasts are removed. Dishes of sweetened water must be placed throughout the house to kill and repel the ants, but even the tape must be wound around the legs of the dining-room and kitchen tables. At treatment by such deadly poisons as cyanide of potassium and hydrocyanic acid gas this ant apparently laughs, and for the moment of relaxation of the most compliant measures possible of the ants swarm to the attack, and feast, whatever it may be.

Yet, with all this, the Argentine ant is totally blind. He does all his work in the dark, but he works unremittingly, night and day. He is, moreover, a true predatory animal. Every ant is a scout, and when he finds his way to the sugar, honey, butter, or the meat, or lard, or bacon, or cornmeal, or anything else that is eaten or cooked, he immediately lays a back trail and in a few minutes thousands of ants are on the scene. Communities have declared war and killed millions, but it has been the case of the old woman who swept back the sea with her broom. There are no known natural enemies of the Argentine ant worth considering, and chemistry is practically useless. He is as wise as the proverbial poisoned coyote, who has learned his lesson, and simply moves on. Temporarily from the immediate vicinity Scientists hold out no hope for the ant's obliteration or for the possibility of preventing his spread. He came from Argentine by way of New Orleans, and is gradually disseminated throughout the country by means of his own marches and by the railroads and boats. Orchards and fields have been utterly ruined and abandoned because of the depredations, and while man has not seldom been actually driven from his habitation by this pest, he lives with this ant means constant warfare. The only known remedy for the Argentine ant is fire. If one of the Argentine ants finds or invades the house the others soon appear. But the remedy is worse than the original evil, for not at least do not swarm through the water dish. The things that the Bureau of Entomology says must be done on the farm and in the home to keep the Argentine ant under control and make living possible are enough to induce a person to migrate to the North Pole to escape this pest.

FUR FARMING IN CANADA.

The Fox Breeding Industry Caused Extraordinary Prices for Black and Silver Cross.

[Our Dumb Animals:] The most sensational development of recent times in the domestication in Canada has been the rapid growth of the fox-farming industry, particularly in Prince Edward Island.

So great has become the demand for foundation stock for the production of black and silver foxes that it commands a price of from $5000 to $20,000 a pair, although pairs that bring only $500 to $1000 are still high prices have put the business within the reach of the average man, and even a single pair of foxes has been the foundation for partnerships and companies that have been formed to carry on the business.

The success attained in the breeding of foxes has demonstrated beyond all question the possibility of domesticating this species of fur-bearing animal, and of increasing the supply of pelts by producing foxes of improved quality. Two hundred per cent. profit on the investment in foxes in the course of a year is not unusual, and the skins in the years following the first increase in value, the average price in the domestic market

The Leading Events IN THE DOMAIN OF SPORTS.

XXXIIND YEAR.

THE PHOE



Hamlin in Franklin

TROJANS SMEAR IN TERRI

BY OWEN R. BI

The Trojan Varsity came through yesterday in splendid shape, defeating the L.A.A.C. stars, 11 to 0, in one of the hardest fought games ever played on Bovard Field. In the first half the varsity out-fought the visitors, scoring five points in the second period they out-played their opponents and scored two trys.

In the first half it seemed to take the U.S.C. team ten minutes to get

The Decoy Questio JOHNSON'S FO PAPER DE

The cheapest, lightest and most compact decoy on sale. Weight, complete, six ounces or more may be stored away in without inconveniencing the wearer.

Mallard and Bluebill, only 25c each.

Hollow canvas collapsible decoys—Mallard and Sprig—1 doz. in wood $7.50 doz.

Challenge Model Cedar Decoys, with Canvasback, Sprig, Widgeon and T $6.50 doz.

Complete Outfits for Duck and

Tufts-Lyon A

"Good Shooting Go

428 South Spring

Skate to School

Kiddies

—it's fun

—and you'll not be tardy

—besides it's good for you

Mothers

—it is very healthful and most invigorating for the little ones

—it will make them active and sturdy

Good skates at 75c a pair and upwards

Ball bearings $2.50 pair and upwards



And Kodak Th

In after years, wh there that recalls happy and amusing dents of childhood more than the little pictures made with Kodak.

Eastman Ager

"Everything Outing and A

Dyas-Cline INC.

Third Street Between Broadway

Fight R.

ARGENTINE ANT A BAD INSECT.

Bureau of Entomology F... Much Alarmed.

Invades Poultry Yards ... Kills Chickens.

As a House Pest It Is ... Limit of Pests.

[New Orleans Times-Democrat.] A genuine note of alarm has ... sounded by the Bureau of Entomology on the Argentine ant. One ... the smallest of insects, this ant ... vades localities in such countless ... lions, and shows such diabolical ... telligence as well as savage ... sistence in prosecuting its terrific ... redations, that it may well be ... tioned whether it shall not eventually be named the "conqueror." Certainly if the testimony of the scientists who have patiently and exhaustively studied its habits for years is to be accepted, man will need to match the highest intelligence against this ... actually superhuman instinct. Fortunately, the Argentine ant is at the present time confined to a few ... ern states and California, and ... fortunately its annual rate of progress in spreading over the country is slow; once established, however, is there forever. Entomologists believe that colonies cannot ... zero weather, so that it is possible that the invasion of this ... will not reach much north of ... ton and Dixon's. But all of the country south of this line is ... to be overrun by this great ... pests.

The errors of the ways of the Argentine ant are many and ... They invade the poultry yard ... kill newly hatched chicks, and ... kill and drive off beneficial ... and foster harmful ones. In ... groves and orchards, nurseries, ... cane and corn fields, and among ... ket garden crops these ants ... and protect against all comers ... tens millions of scale insects, ... lice and other destructive bugs ... sweet excretions of which ... the choicest delicacies with which the ants regale themselves and their young. In order to guard ... sects from storms and enemies, ... ants build protective coverings ... shields over them, and attend ... groom them constantly.

As a house pest the Argentine ... is certainly the limit. Nothing ... be compared with it as an ... ble and dangerous nuisance. It ... whatever man eats, ranging ... meat to sugar, and it can spread ... berculosis and other diseases. It ... tiates ice boxes, tightly ... paper parcels, bread boxes and ... glass jars if the housewife neglects to put on the rubber band ... screwing down the top. In houses ... fested with it there is no sleep ... the legs of the bed are wound ... ape saturated with corrosive ... limate. If the corner of the ... touches the floor the ants climb ... and swarm over the sleeper. Let ... baby's pillow touch the wall, and ... a few minutes the infant, screaming from the bites of the pest, must be snatched from its bed, disrobed ... plunged into water to make sure that all the vicious little insects are removed. Dishes of arsenical poison must be placed throughout the house to kill and repel the ants, and poison tape must be wound around the legs of the dining-room and kitchen tables. At treatment by such deadly poisons as cyanide of potassium or hydrocyanic acid gas this ant apparently laughs, and let there be a moment of relaxation of the fight ... brilliant measures possible and ... ants swarm to the attack, and ... beast, whatever it may be.

Yet, with all this, the Argentine ant is totally blind. He does ... work in the dark, but he does it ... remittingly, night and day. ... Moreover, a true predatory ... every ant is a scout, and ... sends his way to the sugar, or ... butter, or the meat, or lard, or ... cornmeal, or anything edible ... cooked, he immediately ... back trail and in a few ... thousands of ants are on the ... Communities have declared war ... killed millions, but it has been ... use of the old woman who ... back the sea with her little ... There are no known natural ... the Argentine ant worth ... ez, and chemistry is practically ... her. He is as wise as the ... poisoned coyote, who has learned ... son, and simply moves away ... partly from the immediate ... scientists hold out no hope of ... ate's obliteration or for the ... of preventing his spread. The ... line from Argentine by way of ... leans, and is gradually ... ginated throughout the South ... means of his own migrations ... the railroads and floods. Once ... fields have been already ... abandoned because of his ... tion, and while man as yet ... tion been actually driven from ... habitation by this pest, yet ... th this ant means continual ... e. The only known redeeming ... the Argentine ant is that ... rades the house the bedbug ... ear. But the remedy is for ... in the original evil. Before ... do not swarm through the ... dish. The things that the ... Entomology says must be ... farm and in the house to ... Argentine ant under control ... the living possible are enough ... uce a person to migrate to ... th Pole to escape this ...

ST. FARMING IN CANADA.

The Fox Breeding Industry ... Caused Extraordinary Prices for ... Black and Silver Grav.

Our Dumb Animals: [illegible] ... sensational development of ... times in the agriculture of ... in Canada has been the ... rth of the fox-breeding ... ecularly in Prince ...

A great has become the ... foundation stock for the ... of black and silver foxes ... mands a price of from $1,500 ... 000 a pair, although ... or only $500 to $2500 each. ... prices have put the ownership ... a single pair of animals ... reach of the average ... ownships and corporations ... formed to carry on the ... a success attained in the ... of foxes has stimulated ... the possibility of ... e of fur-bearing animals. ... ing supply of wild ... cing fur advanced ... her cent. for the ... in the years, 1905-1911 ... e in the decade 1895-1905.

The Leading Events IN THE DOMAIN OF SPORTS

The Pink Sheet—Sporting Section.

Los Angeles Sunday Times

Part VII: 10 Pages ROUND-UP OF THE WEEK.

...TH YEAR. SUNDAY MORNING, OCTOBER 19, 1913. In the Van: First in Sporting News. First in all Automobiling.

THE PHOENIX DESERT CLASSIC GRIPS INTEREST OF MOTOR FANS.





Men and cars that figured in the five desert classics from Los Angeles to Phoenix.

Faces that fought the fierce fight with the deep sands over a trackless waste that is now becoming a well-balanced highway between the two great States.

Much War.

TROJANS SMEAR L.A.A.C. IN TERRIFIC BATTLE.

BY OWEN R. BIRD.

...n Varsity came through ... in splendid shape, defeating the L.A.A.C. stars, 11 to 0, ... the hardest fought games ... on Bovard Field. In the ... the varsity out-fought the ... scoring five points, in the ... that they out-played their ... and scored two trys.

... half it seemed to take ... team ten minutes to get started and the members of the club squad seemed to think that they were going to walk over somebody, but all the tramping was apparently done by the varsity, as every five minutes first aid was being given to some player in blue.

A very valuable lesson was taught in this game and that was that this

(Continued on Seventh Page.)

The Decoy Question is Settled
JOHNSON'S FOLDING PAPER DECOYS

...htest and most compact decoy which has ever been ... Weight, complete, six ounces, and so compact that ... or more may be stored away in an ordinary hunting coat ... inconveniencing the wearer.

...ard and Blackhill, only 25c each, $3.00 doz.

...ther express collapsible decoys—Full-size Mallard, Widgeon and Teal—1 doz. in wood case, weight 10 lbs.—$2.00 doz.

...allenge Model Cedar Decoys, with glass eyes—Mallard, Canvasback, Spring, Widgeon and Teal—1 doz. in crate—$3.00 doz.

Complete Outfits for Duck and Quail Shooting.

Tufts-Lyon Arms Co.
"Good Shooting Goods."
428 South Spring Street

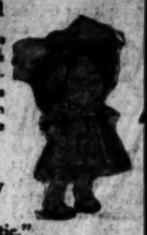
...ate to School

...dies
...ure
...and you'll not be tardy
...ation if's good for you

...thers
...is very healthful and most invigorating for the little ones
...will make them active and sturdy
...Shoes at 75c a pair and upwards
...Leggings $2.50 pair and upwards



And Kodak Them



In after years, what is there that recalls the happy and amusing incidents of childhood days more than the little action pictures made with the Kodak.

Eastman Agency
"Everything Outing and Athletic."
Dyas Cline Co.
INC.
...Third Street Between Broadway and Spring.

The Desert Classic.

FIVE PHOENIX RACES WON BY DESERT SAND RATS.

White Steamer Takes First Fight; Buick Second; KisselKar Scores Third; National Fourth; Franklin Fifth. Keen Rivalry Between Shettler and Hamlin, and Air-Cooled Ralph Scores.

BY BERT C. SMITH.

WHEN George Purdy Bullard, then District-Attorney of Maricopa county, Arizona, first proposed the Los Angeles-Phoenix road race in 1908 dealers and autoists thought the stunt was the wildest ever offered a driver of a racing car. F. C. Fenner entered a White Steamer, the car that had won the Baldy race. The public crowded around the starting line on that night when the four racers, the Kissel Kar, the White Steamer, the Elmore and the Franklin, were sent away from in front of the Hollenbeck Hotel by John S. Mitchell.

The White Steamer was entered and driven by Col. Fenner. The Elmore was entered and driven by A. J. Smith, and the Kisel Kar was entered by L. T. Shettler and driven by Bert Latham, and the Franklin was entered and driven by Ralph Hamlin. That was a race. The time was long enough to prove that the desert was anything but the place for a motor car. The race was a thriller and was interesting from the second the cars were started until Fenner, at the terrific speed of twenty miles an hour, finished in Phoenix.

This race saw the beginning of the most consistent fight ever made by a motor dealer for a prize. Ralph Hamlin entered that race at the eleventh hour, was lost on the desert, reached the Colorado River eight hours behind time, but made a remarkable finish and was in the running because of his plucky work. That was the beginning of five years of fighting for a cup that he won in 1913.

If ever a man deserved a prize Ralph Hamlin earned the cup offered for the Los Angeles-Phoenix race. He fought his way from last place in the first and second races to second place in the third and fourth and to first place in the fifth. Many a man with less will would have been willing to quit, admitting the task hopeless. Not so with Hamlin. He doggedly hung on in spite of bitter disappointments until last year he won.

AIR-COOLED RALPH.

Then air-cooled Ralph announced that he would never enter the Phoenix race again and he has kept his word. I am with him. I think he has shown good sense and this year he showed himself a gentleman and a sport when he returned the cup he had won after such a fierce fight and wished the best man may win the battle this year.

Col. Fenner won that first race. L. T. Shettler's entry, the Kissel Kar, did consistent work, but it was not for Shettler to win. The Elmore, driven by "Baldy" Smith, took second place and gave the White Steamer a fierce run for the money from the Colorado River to Phoenix. The Kissel Kar was third. Then was shown the determination of Shettler, who announced that he would continue to enter the Phoenix race until he had won. Shettler counted without measuring the cost. He had Ralph Hamlin to buck and that square-jawed Franklin air-cooled production proved too much for "Tabasco Shettler."

Shettler entered the second race, but so did Hamlin. They locked horns right at the start. "Bet I'll catch you before you reach the river was Shettler's challenge to Ralph and as Hamlin was never known to take a dare he accepted the challenge and showed his confidence with a considerable sum of money. Shettler entered an Apperson.

Well, Shettler did catch Ralph before the Franklin reached the Colorado and the wager was won, but that did not dampen the ardor of our air-cooled friend. Though he never reached Phoenix he stayed out in that desert just long enough to give him the determination of a bull-dog and he got a grip that was never loosened until he had that cup.

BUICK WINS.

That second race was a fight from the start to the finish. Joe and Louis Nikrent in the Buick proved the hard nuts to crack. Those two boys went away from the line like a rocket, passed all the other contenders and won with the 5000 excited fans at Phoenix cheering them to the echo. They established a record that was hard to beat as they took the shortest route by way of Ehrenburg.

Nikrent jumped into the limelight

(Continued on Tenth Page.)

Pepperless.

BEAVERS BEAT ANGELS IN WILD BATTING FEST.

BY HARRY A. WILLIAMS.

THE Beavers and Angels met again yesterday and the affair was fully as exciting as a funeral.

The players were as rapidly enthusiastic as so many pallbearers. However, they did spruce up a bit when it came to padding their batting averages, and many atrocities were committed on the ball.

The Beavers proved the better averages fatteners with sixteen hits and ten runs, as against twelve hits and five runs for the Angels.

Portland amused itself by punching Toser until some time along in the eighth inning, when Pop Dillon, opining that it was getting dark, asked W. Howard Gregory to go in and demonstrate whether or not Los Angeles had "done a mistake" when it signed him.

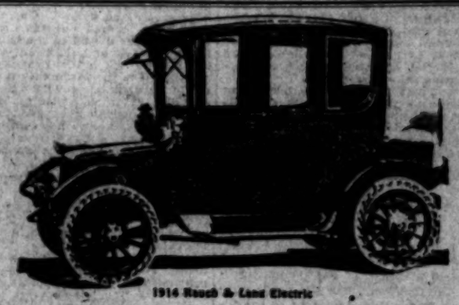
W. Howard was there like a duckling, completely soothing the Beavers.

Toser's support was indifferent, to put it mildly, and Bill cannot be blamed for losing interest in baseball. There was much loafing, and Harl Maggert became so disgusted in the fifth that he neglected to run out a sacrifice bunt down the third base line that he had beaten from here to La Habra.

This, being in harmony with the occasion, was wildly cheered by the man in the right field bleachers as a great play.

Chadbourne scored in the first inning just to give the fans an idea

(Continued on Eighth Page.)



1914 Rauch & Lang Electric

Buy a Rauch & Lang Electric—two Houses Guarantee Service

Two of the oldest, most conservative automobile houses in Los Angeles back the popular "R & L" Electric—two strong, local companies guarantee the utmost in service and satisfaction.

Inspect the new worm-drive Rauch & Lang Electric—now on display—it is the finest electric pleasure carriage ever designed—the superb elegance of its equipment is remarkably characteristic.

The beauty of its pleasing lines is decidedly restful—the simplicity and reliability of its control and efficient mechanism is without an equal.

Ask for a demonstration.

Sold and Guaranteed Jointly by

R. C. Hamlin, Rauch & Lang and Franklin, 1040 Flower

California Motor Company, Rauch & Lang and Packard, Tenth and Hope

Stock of New Models at Both Stores—Service and Charging Station 1715 W. 7th



Map showing number of cars
Of all kinds owned per 1000 population in the United States and Canada. From the Ford catalogue.

Abbot-Detroit Man Says:

CALIFORNIA IS SECOND AS AUTOMOBILE MARKET.

O. A. SCHRIEBER, assistant sales manager of the Abbott Motor Company of Detroit, Mich., arrived in Los Angeles yesterday. He was accompanied by Albert C. Lusby, who is representing the Abbott-Detroit Company in Southern California.

The party had been traveling in a big 54-40 four-cylinder Abbott-Detroit five-passenger touring car and had a superb run from San Diego over the coast route to Los Angeles.

"I have been making a tour of the western agencies for the Abbott-Detroit Company," said Schrieber yesterday, "and I have found business conditions among our agencies most favorable. We in the East realize that California is the second greatest market for automobiles that there is in the United States, and while I was prepared to hear favorable reports, I was astounded at the vast volume of business carried on by our agencies.

"Our new lines have taken wonderfully well. There is a great deal of interest in the 50-60 six-cylinder country touring model, which has wire wheels and a V-shaped radiator. This is a wonderful car and Mr. Lusby will have a demonstrator at his salesrooms at No. 1200 South Olive street, within ten days. While the summer has been a trifle backward in some lines I find that all of this feeling has disappeared by this time, and that the prospects are excellent for a tremendous Abbott-Detroit year."

The first carload of those crackerjack 34-40 four-cylinders has been received by Mr. Lusby and are now on view at No. 1200 South Olive street.

Something New.

MARIONS NO LONGER HAVE GREASE CUPS ON SPRINGS.

"THERE is no doubt but what the aim of automobile manufacturers at the present time is to make the motor car as convenient and comfortable as possible, these features being considered second only to mechanical excellence. This fact was brought home to me most forcibly when, at the time we were designing the Marion cars for 1914, our engineers suggested self-lubricating spring bolts as a feature to be incorporated in the new cars," says C. I. Handley, president of the Marion Motor Car Company.

"The driver of the motor car at the present time expects to keep immaculately clean. This is different from the attitude of a few years ago, when a man who drove an automobile did not mind dirt and grease; rather he took it as part of his pleasure and considered it something of a badge denoting him a motorist.

"A great step forward promoting cleanliness was taken when self-starters were installed, but there are many others which are not fully appreciated by a man until he has had experience with various inconveniences which he has noted. To the ordinary man spring bolts would seem rather an important matter and one that would not require much consideration. He does not consider that many of the squeaks which motor cars develop are caused by spring bolts not properly lubricated.

"The general practice is to place grease cups on the end of the bolts. These have to be screwed up frequently. To reach them the driver is practically forced to rub against the wheels. As a result he lets them go without lubrication and the squeaks develop. But with the new type spring bolt, as used on the Marion car, this inconvenience of lubricating spring-bolts daily is done away with. Our new bolt is three-quarters of an inch in diameter and hollow. Through the tube thus formed extends a wick which carries the oil to the bolt bushing by means of a hole cut through the side of the bolt. Because of its capacity it is therefore only necessary to fill this chamber with lubricating oil once in about 5000 miles which means the spring bolts need be oiled only once a season. The fact that the bolt has such a large circumference, gives it a far greater than ordinary bearing surface."

MANY PACKARD TRUCKS IN USE.

Alvan Macauley, vice-president and general manager of the Packard Motor Car Company, has just made public an interesting statement of the increase in the truck business of the Packard company for the fiscal year ending August 31.

"Our gains in the commercial car business during the fiscal year of 1913-1914 increased by 50 per cent over our sales of any previous year," says Macauley. "Particularly pleasing to us is the fact that the Packard truck is growing in the favor of the large corporations which are very careful buyers.

"Installations by large companies in the past year is the best index of the regard in which these investigative buyers hold our trucks. For example, in the brewing field, which has not been especially active in the purchase of motor trucks for the past two years, we installed seventy-three heavy-duty Packards. We added 108 trucks to our representation in the contracting trade, which is acknowledged to be the more severe transportation service.

"Our hydraulic dump trucks have appealed strongly to contractors and road-builders and we expect these vehicles to be among our largest sellers in the coming year.

"We now have truck units of two, three, four, five and six-ton capacity and Packard trucks to the number of 3585 are employed in 185 lines of business requiring heavy-duty transportation.

"The outlook for an even greater volume of Packard truck business for the next fiscal year is the most gratifying. The value of our past year's truck sales was over $4,000,000."



Arthur W. Savage,
Head of the Savage Tire Company and first manufacturer to build an automobile tire in Califor

Very Safe.

UNDERSLUNG IS OF MUCH VALUE.

TYPES OF FRAME SUSPENSION ARE DEFINED.

President of Regal Company Tells the Value of Both Methods of Frame Suspension — Underslung Method Lowers Center of Gravity and Thus Works for Safety.

There has been a great deal of discussion over the relative merits of overhung and underslung frame suspension of late and in order to clear up the minds of many on the subject President Fred W. Haines of the Regal Motor Car Company has defined the two types as follows:

"In the car of overhung build the frame rests upon the springs, which in turn rest upon the axles. In the underslung, while the springs of the car rest upon the axles, the frame is slung below the axles—the ends of the frame being curved up and connecting with the springs; the axles between.

"This suspension lowers the frame of the car so that the center of gravity or the majority of the weight of the car is concentrated below the axles. Underslung construction really carries the weight cradled below the tipping center so that an enormous force is necessary to tip over a car of this type. It not only prevents 'turning turtle,' but reduces the chances of skidding to a minimum. The overhung frame carries the center of gravity suspended above the tipping center; in comparison it might be called topheavy.

"Some have thought that by lowering the frame to this degree the road clearance has been reduced, but such is not the case. The underslung will be found, by actual measurement, with as much road clearance as the overhung. While the underslung frame is nearer the ground than the frame of the overhung, it is the lowest point of clearance and has no projection below it such as a fly wheel or other parts that are prevalent with the overhung. The clearance of the two is practically the same.

"Underslung construction is not new; it has been in vogue in other than the automobile field for some time. The only reason that this feature was not adopted sooner by motor-car manufacturers was that of cost, but modern methods have now made this possible. The Regal was the pioneer medium-priced underslung.

"The country is getting over the mania for speed that has held it entranced for so long and the conservative purchaser is looking more for safety in the car he chooses."

Indianapolis (Ind.) motorcyclists will make a three-day run to Mammoth Cave, October 18-19-20.

ANOTHER PAIGE SENSATION



$975.00

This price includes electric starting and lighting system (independent of ignition system,) mohair top with quick-adjustable inside curtains, new adjustable rain vision windshield, new style oval fenders, Turkish upholstering, sloping hood with side lights eliminated—A NEXT YEAR'S FEATURE, BUT, AS USUAL, THE PAIGE LEADS. This model has large electric headlights, equipped with dimmer, speedometer, demountable rims, one extra rim, and a good long wheelbase, 110 in.

THE CHEAPEST ELECTRICALLY EQUIPPED CAR ON THE MARKET.

Paige CONSTRUCTION is an acknowledged STANDARD in motor cars. Paige DESIGN has always been ONE YEAR IN ADVANCE, and the 1914 models are no exception to the rule.



$1275.00

This model needs no further introduction or recommendation other than that obtainable from its many satisfied owners. No car ever produced has become so popular in so short a time. It has not only the equipment found in cars selling at a much higher price, but it also enjoys the distinction of meeting the requirements of buyers who have been in the habit of paying much higher prices in order to obtain a car that would satisfy their pride as well as their pocket-book.

"PAIGE" CARS ARE PRODUCED AND SOLD AT THIS PRICE, NOT TO MEET COMPETITION FROM A PRICE STANDPOINT, BUT FROM A QUALITY STANDPOINT. The Paige Company has ample capital to enable it to manufacture economically, and is free from the burden of bonded indebtedness.

Prices F.O.B. Detroit—Actual Freight Added.

Consult your nearest dealer, whose prices and deliveries are the same as ours—

J. S. Bolton, Long Beach.
Mission Garage, Redland.
Walter T. Ballou, San Bernardino.
Park View Garage (E. E. Booth,) Pomona.
Euclid Ave. Garage, Ontario.
T. W. Neely, Santa Ana.
C. P. Wilkes' Store, Bakersfield.
Coryell-White Motor Car Co., Pasadena.
Campbell Machine Co., San Diego.
R. M. Crenshaw, Whittier.
Crescent Garage, Riverside.
Harry E. Hall, Glendale.
Hollywood Garage, Hollywood.

Exceptional proposition to live agents in territory not under contract.

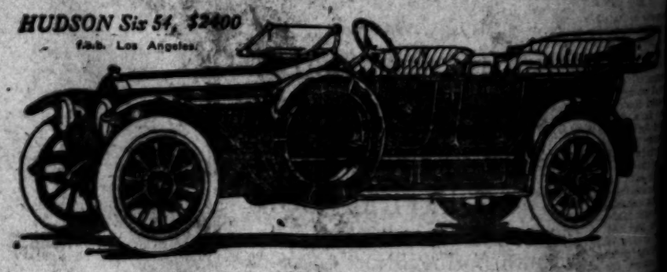
Thomas Motor Car Company of California

60388 ELEVENTH AND FLOWER STREETS

CADILLAC GETS PRIZE.

Word was received from Fresno last week that the 1914 Cadillac had been awarded the first prize at the seventh annual Fresno district fair for having the prettiest and most completely equipped car on exhibition at the fair. The car was always surrounded by a crowd at the fair, and the fact that it was the favorite with the crowd may have had much to do with its being awarded the first prize.

HUDSON Six 54, $2400
f.o.b. Los Angeles



Rides Like Constant Coasting

Don't Hold Your Old Car Too Long

YOUR old automobile becomes less valuable every day. If you wait you will not get as large an allowance for it in a trade toward a desirable new car as you can now get.

You are mistaken if you think anyone will make an allowance in excess of the real worth in the purchase of a more desirable car.

Do not be deceived into thinking anyone will allow you more for your car than it is worth.

True, someone may make an offer that *seems* more liberal, but the price your car will bring—cash—and the value of the new car are ever-present factors that dictate the terms of the exchange.

A Car Not Built For Trades

THE Hudson Six 54 is not built for trades. It is priced at a figure that gives value and not deception. Dealers are not given extraordinary profits to be used in absorbing old cars so that the buyer is led to *think* he is getting a bargain.

In appearance, in quality, in value, the Hudson Six 54 can be compared with any automobile at $3,000, or even $4,000. Some people would pay $4,000 for this car if that were its price. So many could not be sold, it is true, but if our profits were increased by over-pricing the car we too could make trades that would be attractive to those who have old cars to trade and who do not enquire closely into values.

Come! See This New Car

SEE this most beautiful and ever desirable car. Examine its true, streamline body. Its six-cylinder motor that propels the car at any speed, over any kind of road, with the smoothness and safety of an express train.

No wanted equipment is lacking.

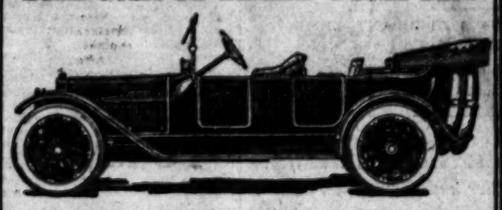
Come and see the car and then study what you get when excessive allowances are offered for your used car.

HAROLD L. ARNOLD
1118-1128 South Olive Street, Los Angeles.
YOU CAN'T GET SIX-CYLINDER SMOOTHNESS IN A FOUR

KISSELKAR

60 "SIX"

THE CAR OF RARE COMFORT



With its deeply-cushioned commodite seats, 142-inch wheelbase, extra large wheels and tires and big resilient springs, the powerful, silent, smooth-running Kissel Kar 60 "Six" personifies solid comfort. Whether over smooth city pavements or the hills of the open country, the Kissel Kar 60 "Six" maintains its leadership as the car of rare riding comfort and the dominant value among the "Big Sixes."

$3300 Fully Equipped Here

The Kissel Kar line consists of three models: 60 "Six," $3300; 48 "Six," $2500; 40 "Four," $2000—all fully equipped, electric lighted and started; left-hand drive, center control.

Kissel Kar Service Contract

KisselKar service is guaranteed to owners under a written contract that specifies in detail what will be done to lower running cost and retard depreciation. The unusual facilities at our Service Station are always at your disposal.

Kissel Kar Trucks, 1500 lbs. to 6 tons.

The Pacific KisselKar Branch
1001-09 South Olive Street.

Authority.

PACKARD MAN TALKS SERVICE.

Prompt and Efficient Work Is Needed.

Mechanics and Agents Need Supply of Parts.

Cars Should Be Built for Maximum Comfort.

At a time when there is so much talk about service the following extract from an address by Sales Manager H. H. Hills of the Packard Motor Car Company, will prove of interest to the automobile dealer as well as the owner.

"By Packard service we mean the giving of prompt and efficient attention to the prospective buyer and owner of his car. Packard service does not necessarily mean free service, although free service is a part of Packard service. To be waited on promptly, to receive courteous attention and to be given explanations of our car and methods of doing business, is a part of Packard service. Supplying parts promptly, doing repair work in a reasonable length of time, carrying out technical complaints quickly, inspecting owners' cars at intervals, having facilities for instructing drivers in the care and operation of cars, treating with the utmost attention Packard owners from other dealers' territories, should all be listed under one heading. If the work to be done is due to faulty workmanship or material, then there should be no charge, and it comes under the heading of free service. If, on the contrary, the trouble is due to accident, carelessness, normal wear, etc., a charge in accordance with the time consumed and material used should be made."

FEW CHANGES.

The new Packard "2-38" retains the essential improvements which were embodied in the previous model, including left drive, left-hand gear shift and centralized control board. It is equipped with the silent worm bevel driving gears, a new mechanical feature never before manufactured.

The second "38" is built in two styles of chassis, known as "touring" and "phaeton." Nineteen body styles offer an exceptionally wide range of choice in both open and enclosed models. The standard touring cars are seven.

A special touring body seating six is offered in addition to the standard model line. This enables a purchaser to enjoy the maximum service qualities of the Packard chassis at a lower cost than when fitted with a more elaborate standard touring body.

Both sides of the cab of all bodies are cut away at the rear. The gear shift lever has been moved forward about eight inches and two front doors offer access to the front compartment from either side except in inclosed bodies having cab sides. The cab sides provide a left front door. The position of the levers on the left side promotes the convenience of the driver and permits of carrying a third passenger in the front seat of all bodies having undivided front seats. The accelerator pedal has been placed at the right of the brake pedal.

The fixed top on open bodies of the Packard make can be raised or lowered by one man from the tonneau or from a position outside the car. The door curtains, except the left front, open with the doors.

BIG MOTOR.

The motor is rated at thirty-eight horsepower under the A.L.A.M. formula; at 1800 R.P.M. it develops sixty horsepower.

By a concealed force feed lubrication system, oil is carried under pressure to all motor bearings. An auxiliary system feeds oil directly to the cylinder walls and is automatically regulated for different power requirements.

The cylinders are cast in blocks of two and there is a separate exhaust manifold for each of the two units. This eliminates back pressure, due to the muffling exhaust discharge.

A hot water jacketed intake header, with water jacketed carburetor body and hot air regulator, promote fuel economy and produce a highly efficient mixture for all atmospheric conditions.

As in former models, the Packard governor helps to prevent racing the motor in crowded traffic or "declutching" and provides a uniformity of road speeds and the necessity of skill in the use of accelerator and clutch pedals. The automatic control of the throttle is so sensitive and instantaneous in action as to excel the manual control of the most skillful operator. It adds a polish to the performance of the driver and gives to the novice the appearance of an expert.

The two-block motor, with inclosed valves and oil passages, presents an exceptionally neat appearance.

The Packard-Dijur electrical system is used for starting and lighting. Instead of a separate generator and a starting motor, which spins fast enough so that it may be used on the magneto. The ignition is entirely separate and distinct, using Bosch duplex system from the starting and lighting system.

The wheel base of the touring or phaeton chassis is 140 inches. Tires are 36x4½ inches front and 37x5 inches rear.

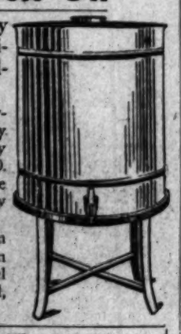
BAKINS DROPS OFF FOR SHORT VISIT.

Mr. Bakins of the Bakins-Speers company has been spending the past few days in Los Angeles. Bakins has been making his headquarters in San Francisco and reports generally favorable business conditions throughout the northern part of the State.

"While we took over the Lozier agency in the north our business has not let up," said Bakins. "The Lozier has always been popular in San Francisco and I find that in the outlying districts the demand for the Lozier models is increasing. During the past few months we have added many sub-agencies throughout the State and these agents are all selling cars.

"Our business has been so satisfactory in the north that we have found it necessary to open a new branch in Oakland and will build a large new garage within the next two months. We have almost decided upon the location and will close the contracts

This Tank $4.50! With Half Barrels Oil



—Here's an opportunity that every owner of a private garage should take advantage of, Monday—
—With purchases of Half Barrels of Any Oil that we carry we will sell one of these heavy galvanized oil tanks for $4.50.
—The tank is splendidly made—with lock faucet and heavy reinforced stand.
—Don't carry your oil in makeshift barrels—or 5 gallon lots. Buy by the half barrel and get one of these splendid, new sightly cans for $4.50.

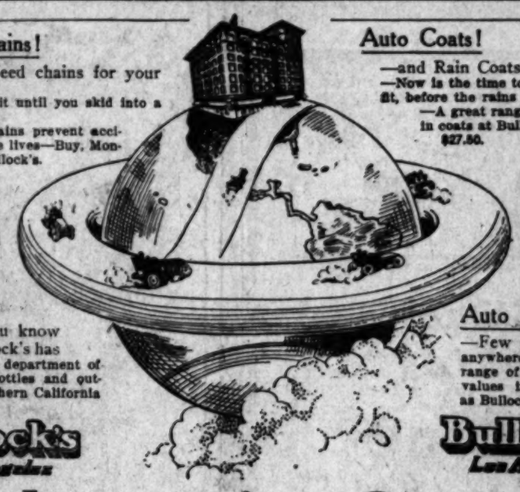
—Half Barrels Hi-Gravity Oil —(about 80 gallons) $15.00

Weed Chains!
—Buy Weed chains for your car now—
—Don't wait until you skid into a smash-up—
—Weed chains prevent accidents—Save lives—Buy, Monday—at Bullock's.

Pioneer of Fair Prices

Thermos!
—Did you know that Bullock's has the largest department of Thermos Bottles and outfits in Southern California

Bullock's Los Angeles



Auto Coats!
—and Rain Coats—
—Now is the time to buy your outfit, before the rains commence—
—A great range of late styles in coats at Bullock's—$6.50 to $27.50.

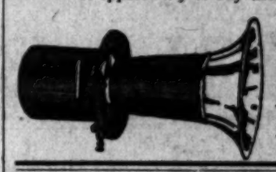
Order Auto Supplies by Mail

Auto Gloves!
—Few Glove stores anywhere carry such a range of such splendid values in auto gloves as Bullock's—$2 to $5.

Bullock's Los Angeles

50 Maxim Electric Horns to Sell at $2.95!

—First opportunity to buy them in Los Angeles. Think of buying a good, strong, loud yet pleasant horn at such a ridiculously low price—
—Come to Bullock's for them Monday—While 50 last, $2.95.



V-Ray Spark Plugs 95c

—150 of these famous Mica Spark Plugs—with 4 electrodes—insulated with mica instead of with porcelain. Almost 1-3 under regular price. Among the best plugs in the world—95c.

Another Sale of Goodrich Tires

—Again, we call the attention of Automobile Owners to these very special values in First Quality Goodrich Tires—Every one perfect with serial number intact—
—The Goodrich Tire Co. particularly is invited to note these prices. The Goodrich Tire Co. will undoubtedly be glad to see this splendid activity in their best product
—Sales are proving very large and gratifying—
—Welcome to the 4th floor, Monday—

Live Wire Dry Cells at 19c

—The Best dry cells we know of at any price. Test higher, last longer—sold exclusively by Bullock's—19c. Buy Live Wire Dry Cells Monday—19c.

Reliners Save Tires

—Increase your mileage perhaps by hundreds of miles by using Tire Reliners.

28x3-in. ... $2.00	36x3½-in. ... $3.00	35x4-in. ... $4.50
30x3-in. ... $2.00	30x4-in. ... $3.50	36x4-in. ... $4.50
30x3½-in. ... $2.50	32x4-in. ... $3.50	36x4½-in. ... $5.00
32x3½-in ... $2.50	33x4-in. ... $4.00	35x5-in. ... $5.00
34x3½-in. ... $3.00	34x4-in. ... $4.00	36x5-in. ... $5.00

Special! Plush Robes $5.00

—Big values—Handsome robes in beautiful shades. An opportunity to buy a warm winter robe that should not be overlooked. Very strong values—$5.00.

Demonstration Fairy Polish

—It's a great Body Polish. Easy to apply. Remarkably brilliant in its results. Growing more and more popular as the days go by. Use Fairy Body Polish. Demonstrated by a representative of the Fairy Polish Co.—Monday—4th floor.

Remember—Bullock's for Goodrich Tires, Monday

—30x3 in. Clincher Casings	$11.25
—30x3½ in. Clincher Casings	$15.95
—32x3½ in. Q. D. Casings	$16.95
—33x4 in. Q. D. Casings	$23.95
—33x4 in. Straight Side	$23.95
—34x4 in. Q. D. Casings	$24.95
—35x4 in. Q. D. Casings	$25.95
—36x4 in. Q. D. Casings	$26.95

Columbia Dry Cells at 18c

—No phone orders or C.O.D. orders on these batteries.

Vulcanizer Priced $3



—The Universal Vulcanizer that should be in the kit of every auto. Permanently repairs cuts in casings and punctures in tubes. Casings can be repaired without removing from wheel. Buy The Universal Vulcanizer at $3.00 Monday. Fourth floor.

The Thermos Lunch Kits .. $2.00

—Invaluable to everyone who carries lunch from home, especially to school children. Pint Thermos Bottle for hot coffee or cold milk or tea, or any liquid—and metal lunch tray. Buy them Monday at $2. Second floor.



75c
For this vest pocket light.

Headquarters Ford Supplies

30x3 Goodrich Tires	$11.25
30x3½ Goodrich Tires,	$15.95
30x3 Tube	$2.90
30x3½ Tube	$3.90
B. & S. Vibrator	$8.00
Connecticut Vibrator	$8.75
Seat Covers—a set	$14.50
Rear Tire Holders	$3.50
Cut Out Sets	$1.25
Pump (2 cylinder)	$2.50
Accelerator	$3.50
"Little Steersman"	$4.75
Leather Fan Belts	35c
Fabric Fan Belts	25c
Oil Gauges	25c
Spark Plugs	35c
Radiator Hose	25c

Michelin Mastic 25c

—Save almost 50 per cent on famous Michelin Mastic—Monday—25c can.

A New One.

HARRY HAM TO DRIVE CADILLAC IN BIG RACE.

THE second Cadillac entry in the Phoenix race will be driven by Harry Ham, the young Los Angeles society boy and ex-Yale athlete, who shared the honors with Verbeck in the Sacramento race.

Ham is in motor racing solely for the love of the excitement and the sport. He was on the big Fiat that won the Sacramento race and drove within seven miles of half of the distance.

He was given the Cadillac only after a thorough try-out. At first glance Ham appears to be slight in build and not the type to withstand the strain of such a race as this event will be, but at the wheel of a motor car he is all muscle and showed himself a strong, determined man who will battle to the finish.

With Charles Soules and J. E. Brown, Ham drove over the course and displayed such skill at the wheel and at the same time such rare judgment that Brown did not hesitate in deciding upon Ham for the second driver.

With Soules in entry No. 1, he left last week for a week's trip over the course. Soules planned to go only part of the distance, while Ham will drive all the way to Phoenix and back.

Ham is enthusiastic over his prospects.

"I think Soules with his Cadillac will win," he said, "but I will be as close to him as possible. I have given the Cadillac a terrible beating just to convince myself of the car's strength and I want to say I have never ridden in a better automobile. Honestly, in all my experience with motor cars, I didn't realize it was possible for a motor car to stand up under such treatment as my car has received in its two trips to Phoenix and return. I expect to be close up in this race and hope to be second to Soules."

LOCAL CARBURETOR CONCERN GROWING.

As an example of the consistent growth of Los Angeles especially as regards the industrial world, local automobile men are pointing to the new factory of the Master Carburetor Company.

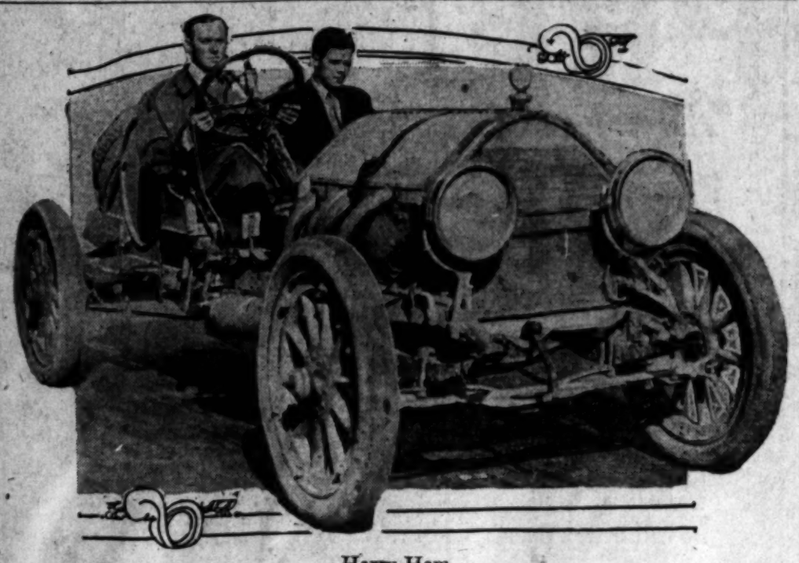
During the past week a large number of specially designed machines have been installed thus enabling the company to make every part of the Master carburetor in the local factory.

A big Diamond disc grinder, a high speed multiple drill, and several other machines have been purchased to make the factory the most completely equipped on the Coast.

The Master carburetor is made from an alloy composed of copper, lead and zinc which is made after formulas prepared by chemists of the company.

All of the forging is done in the factory, and every part which enters into the production of the carburetor is made in the company's factory.

Arrangements have tentatively been completed for the establishment of an eastern factory, and according to President H. A. Miller, the plant will be located in Detroit.



Harry Ham,

The young society man who will drive Cadillac No. 3 in the Phoenix race.

DOHENY BUYS A PIERCE ARROW.

One of the handsomest as well as one of the most costly cars ever brought to Los Angeles has been shipped from the Pierce factory for E. L. Doheny, the local oil magnate. It is a "48" vestibule suburban, and W. E. Bush says it will prove one of the most perfectly-built and most beautifully-equipped cars ever seen in the West. Incidentally the cost runs over $7000.

A "38" brougham will also be delivered the last of this month to A. C. Balch and a "48" suburban to E. S. Crocker.

W. E. Bush says this will be a better year than ever before for the enclosed car and he expects to sell more Pierce-Arrows of the suburban and brougham type than ever before.

He has a number of cars ordered for exhibition purposes and these will arrive within the next six weeks.

"I will endeavor at all times to keep a display of Pierce models," said Bush, "not only of the enclosed cars, but of at least two types of the touring cars. I have been able this season to show cars of different finish and in this way the buyers have been assisted materially in making selections."

A MOTORCYCLE POULTRYMAN.

Fred W. Diehl of Piedmont, Cal., makes practical use of his motorcycle in his poultry business. Diehl handles mostly eggs and dressed fowls and has attached to his motorcycle a carrier on which he makes quick deliveries to his customers. Aside from pleasing his customers with prompt service, he finds the up-keep of this outfit is less than that of a team and delivery wagon. And on Sundays it is not necessary to give his mount a rest, but he can detach the van and go for a pleasure ride.

Hunting jack rabbits by motorcycle is a sport enjoyed by Hobart (Okla.) riders.

Say Good-bye to Carbon

—Buy Carbon-Nit at Bullock's on Monday. Try it in your engine. Watch the carbon go—power increase—expense decrease.

—Thousands of people throughout America who are owning or operating Automobiles, Motorcycles, Motor Boats, Aeroplanes, Tractors or Stationary Engines are singing the praises of

"CARBON-NIT"

THE WONDERFUL POWER PRODUCER
It Has Been Successfully Tried and Tested

By These Factories

Fiat Motor Co.	The Studebaker Co.	Oldsmobile Motor Co.
Buick Motor Co.	Cadillac Motor Co.	Packard Motor Co.
Oakland Motor Co.	Overland Motor Co.	Peerless Motor Co.
Nordyke & Marmon	Mitchell Motor Co.	Firestone-Columbus Co.
Chalmers Motor Co.	Lozier Motor Co.	Maxwell Motor Co.
Pierce-Arrow Motor Co.	Alco Motor Co.	And Many Others.
The Ford Motor Co.		

It is now indorsed and recommended by over 80 per cent of America's leading Automobile Manufacturers.

Read What Teddy Tetzlaff Says:

F. W. DANNATT, January 13, 1913
Manufacturer of CARBON-NIT,
1656 Winfield Street, Los Angeles, Cal.

Dear Sir: The fact of the base of your CARBON-NIT being a light lubricating oil convinced me that it is absolutely harmless to use in the cylinders of all gasoline engines.

After successfully running your fluid through my Fiat I am now in position to recommend CARBON-NIT to all owners of automobiles, motorcycles, motorboats and stationary engines. VERY truly yours,

TEDDY TETZLAFF.

Teddy Tetzlaff, Barney Oldfield

And the World's Fastest Racing-Drivers All Use

"CARBON-NIT"

There are now 50,000 enthusiastic users in the State of California alone of this wonderful "Power Producer" and Saver of Gasoline

WILL POSITIVELY INCREASE THE POWER AND COMPRESSION OF YOUR MOTOR FROM 10 TO 25 PER CENT, providing you have run 1000 miles since your valves were ground last; if used every 300 miles, you will never again be compelled to have them ground to remove carbon.

Buy Carbon-Nit Monday at Bullock's

Bullock's
Broadway at Seventh

Buy Carbon-Nit Monday at Bullock's

SIERRA MADRE VILLA SANITARIUM. Under new management. Newly decorated and equipped. For the care of mild mental and nervous diseases. Separate cottages for rest patients and others wishing seclusion. Elevation 1400 feet. 40 minutes from Los Angeles, 16 minutes from Pasadena. Experienced doctors and trained nurses. Therapeutic baths. Pacific electric to Villa station. Carriage meets trains by appointment. Telephone Pasadena Pair Oaks 4 W h. P.O. Box 314, Sierra Madre, Cal.

THE IRAN COMPANY
Importers of
ORIENTAL RUGS
720 SOUTH OLIVE STREET
Home Telephone Building

F. B. Silverwood
—*the home of these good clothes*
221 South Spring
Bdwy. at Sixth

Buick

The New Buick "Six"

Which Marks the Climax of the Epoch-Making

1914 Buick Line

Is Now Being Demonstrated in Los Angeles

After all, values can only be found out by comparison, and only by comparison can you learn the superlative superiority of the new Buick Six.

Constructively it symbolizes
THE UNION OF ART AND CRAFT

ART, in the beauty of its entire ensemble.
CRAFT, in the final triumph of its valve-in-the-head motor construction.

No car could be more pleasing to the eye. No other motor of its size possesses its speed, its power, its remarkable motor "pick up," its economy in operation.

Delco Electrically Started and Lighted

$2135 Complete f. o. b. Los Angeles

HOWARD AUTO CO.

10th and Olive Sts., Los Angeles

San Francisco *Portland* *Oakland*

COLE

Replacement of parts easier and surer on the standardized car

Each specialist who builds a part for The Standardized Car is selected because he has the reputation of being the best in his particular line. This is a reputation of which he is jealous. He is willing and eager to defend it by co-operating with the Cole Motor Car Company's factory Service Department in replacement of parts. Of course, in The Standardized Car, you get the regular Cole factory service on replacements, which has long since come to be regarded as a synonym for perfect satisfaction, and this assurance—that the various parts makers will ALSO protect you—is just an additional asset which you get ONLY IN

THE STANDARDIZED CAR

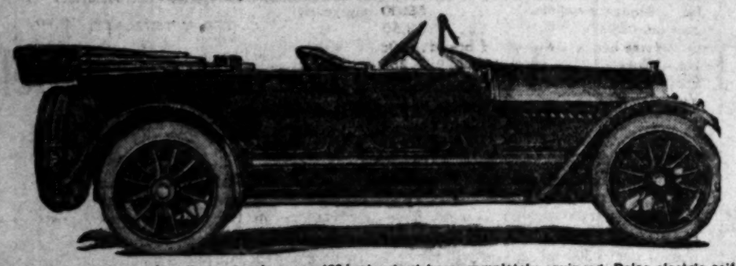
Standardization is a money-making, money-saving matter, so far as you are concerned, and it is to your personal interest to get every phase of the subject firmly and clearly in mind. You will automatically convince yourself now and here that the principle of standardization is right, no matter how skeptical you may have been in the past.

The Cole organization claims no credit for discovering a new economic law — we merely state frankly that before the Cole the law of standardization had never been consistently applied to the matter of building motor cars. No one will ever dispute this statement, after all the facts are intelligently at hand.

The principle is right, and what is right will be accepted. If you are in the market for a car now, familiarize yourself with standardization because the Cole has made it the all-absorbing topic among the motor-wise.

To make sure that the car you buy is the one which started the big stampede to standardization, look for this name—Cole.

In the meantime get that demonstration now. Every day you postpone owning a Cole is a day of motor-satisfaction lost.



Cole seven-passenger, six-cylinder touring car, 138-inch wheel base, completely equipped, Delco electric self-cranking and all, $2750. Also see the Cole Four, with its wheel base of 120 inches, completely equipped, $2050.

THE STANDARDIZED CAR
GRUNDY MOTOR SALES CO.

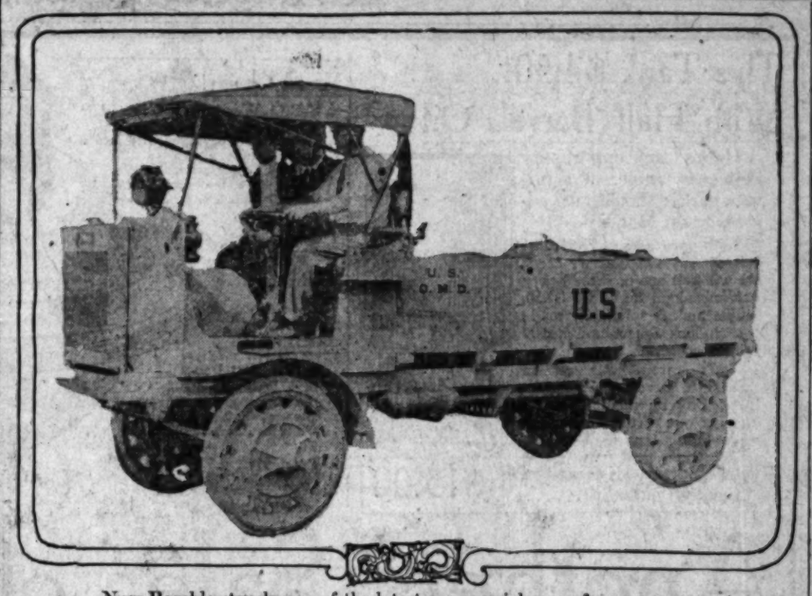
Home 10927 842 South Olive—Cole Factory Distributor. Main 2191

We Are Painless Dentists

And yet there are people who go to their dentist, wait in an agony of apprehension for their call to his chair, and sit in justified fear and trembling while he probes and grinds and cleans and scours and hurts, hurts, HURTS! Simply because they have not been made to appreciate to the full how absolutely unnecessary is any pain. Yale Dentists, 444 S. Broadway, 2d floor, Parmelee-Dohrmann Bldg.

SAVE MONEY BY USING
GOOD LUCK
OLEOMARGARINE
2 lbs. for 55c. At all grocers
M. J. SHEEHAN & CO.
629 East Seventh St. M. 5729, F4497

CASTORIA
For Infants and Children.
The Kind You Have Always Bought
Bears the Signature of Chas. H. Fletcher



New Rambler truck, one of the latest commercial cars of new season.
This is the Jeffries proect which the factory officials claim is one of the best values in the Rambler line this year.

Saved.

MOTOR TRUCK SOLVES SAN DIEGO FARM PROBLEM.

THE motor truck has certainly worked wonders in San Diego, and the surrounding country. This is the opinion of C. A. McNulty, recently appointed branch manager of the Moreland Motor Truck Company in the southern district.

McNulty made a flying trip to the local factory the forepart of the week, he has several trucks ordered that are now under construction, and it was his desire to ascertain their earliest possible delivery, that prompted his visit.

"The motor truck game in and around San Diego, is at fever heat," said McNulty, "and Moreland orders are coming in in rapid succession."

The recently completed service station in connection with our southern branch, has proved a big feature. In this department, there has been installed a complete line of truck parts.

"This," said McNulty, "has not only made it possible to make all minor adjustments in a hurry, but has enabled us to make all replacements without calling on the home factory for supplies." This is a feature that never fails to appeal to the average truck buyer.

Some of the largest farming districts in California, are located in San Diego county. Thousands of acres of the most productive soil, located many miles from the railroad, have in the past been given over entirely to barley, it being impossible to market perishable goods of any nature.

A striking illustration of this is the Warner ranch, seventy miles from San Diego. Less than two years ago, the entire output of this ranch was confined entirely to hay and grain. The entire crop had to be hauled by large teams thirty-five miles to the nearest railroad.

The round trip consumed nearly forty hours, making it necessary to camp out and endure many other hardships. The hauling from Warner's ranch is now done by a fleet of Moreland trucks. Hundreds of acres are now planted in vegetables and are hauled direct to the market in San Diego, the round trip being made in twelve hours time.

The truck here has not only proved a great time saver, but actual figures show that the goods can be delivered in San Diego for one-fifth of the original cost.

Another striking illustration is the San Pasqual ranch, forty miles from San Diego. Here there is another fleet of Morelands, making daily trips to the market, not only hauling grain, but many tons of produce.

No doubt but few people are aware that some of the most famous gravel pits in the United States, are located less than thirty miles from San Diego. This gravel has in the past been left unused, its distance from the railroad making it impossible to haul it at a profit. The specifications for the government sea-wall, calls for the use of this gravel. The gravel is now being successfully hauled by three five-ton Moreland dump trucks, each truck making three round trips daily, over the famous Torrey Pine grade.

Concluding McNulty stated, that these are only the few of the revelations recently brought about for the adoption of the motor truck. The farmers in general now fully realize that its adoption, not only means a great saving in time, but also means double profits of the same amount of land.

11,000 AND STILL GOING.

C. W. Waughop of St. Louis, one of the newly-elected directors of the Federation of American Motorcyclists and also director of the south central district of the federation, is making an extensive motorcycle tour of the country. Already he has traveled 11,000 miles, visiting practically all of the important cities east of the Rockies.

THE SEA IS AT YOUR DOOR
through the swift link of the

POPE HARTFORD

NO BETTER CAR ON THE ROAD
NO BETTER PRICES ON THE ROW

—See Our Special—

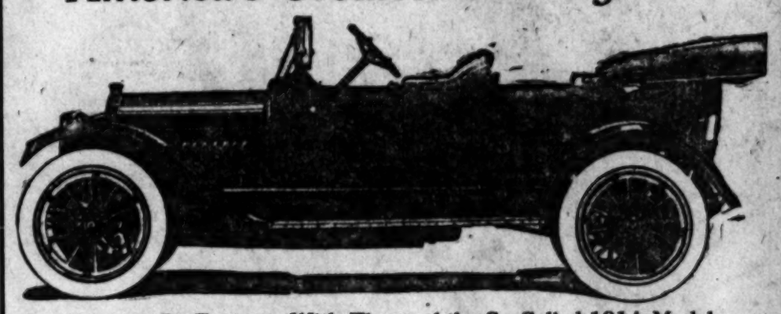
WM. R. RUESS

1000 South Olive Street
60173 MAIN 7278

See the New Series

PREMIER

"America's Greatest Touring Car"



Compare Its Features With Those of the So-Called 1914 Models

SIX CYLINDERS	LEFT SIDE DRIVE
ELECTRIC LIGHTS	STARTER WHICH SPINS THE MOTOR
TIRE INFLATER	CLEAN RUNNING BOARDS
NO PROJECTING HINGES	TURKISH UPHOLSTERY
CENTER CONTROL	SHOCK ABSORBERS

6-40—$2900—Full Touring Equipment—6-60—$4200

An Interesting Fact

No other high-grade manufacturer can show the enormous volume and percentage of increase of Premier in 1913, because, when Premier led the high grade makers with a popular priced Six, Premier standard, construction and quality were maintained.

Remember Also

A year ago the Premier possessed the features which its competitors in their 1914 announcements are claiming as new, such as left-side drive, six cylinders, clean running-boards, etc.

PREMIER MOTOR CAR COMPANY

Main 679—F2664. 1127 So. Olive St.

Another Prospect.

DESERT RACE CALLS YOUNG

Frank Would Enter; C... Dingley to Drive.

Popular Society Man W... Into Training Now.

Agrees to Act as Mech... in Phoenix Classic.

Frank Young, who has just ... a 1914 Pope-Hartford, has a ... to enter the Phoenix race, with Dingley at the helm of the ... Frank was driven out to Riverside Tuesday afternoon to try the car out. On third speed, best ... car to sixty-three miles an hour, on fourth, the Pope reached the seventy-four-mile mark.

"Fast enough to win the race," Frank Young's comment, after the speedy five-mile tryout. The car had proved at least ten miles faster than Young believed the car would be for. He then decided to try the roadster on another swift trip to Riverside town. Someone sent in a hasty call to the police at the Underwood station.

As the Pope-Hartford roared in return from Slauson into Vermont avenue, Frank was met by three motorcycle policemen on three Indians. Motorcycle Officer Goode threw up his hands the instant he saw Young. Dingley was at the wheel. This saved the day. Had Young been driving the prominent pursuing man would have been ... and his hopes of winning the Phoenix race would have been blasted.

While Dingley and Young were talking over the matters concerning the probability of arrest and subsequent fine, two other motorcycle officers drove up from behind. It was learned that these two had been chasing Dingley for ten miles, but had been unable to keep within sight of the Pope-Hartford. Another good reason why Dingley should enter the Phoenix race.

Here's the plans outlined by Young. He proposes to use the four-cylinder Pope roadster now and tuned to concert pitch by Dingley, and if Frank has his way Bert would drive the car, and he would act as mechanician. The combination should place the Pope-Hartford decidedly in the running.

"I am pretty well acquainted in Phoenix," said Frank, "and Dingley has always been pretty well known in that Phoenix race. Then I am a member of the Western Automobile Association, and also a member of the contest committeeman. I don't think that will interfere with my plans regarding the race. Now that my car is fixed I expect to have a chance to plan. I will surely enter it this year.

"This race will be won by a high-powered car and by a driver who knows how to pilot his car through the sand. The mechanician must know his machine perfectly. I can promise a kind of a fellow. I will make good with Bert Dingley at the wheel. I am going into training at once as my weight is not quite right. You will hear from me later."

Good-by Motor.

JEFFERY TRUCK FOR THE ARMY

NEW FREIGHT AUTO DRIVEN BY ALL FOUR WHEELS.

Has ... Steels Built Special Freak Truck Has a Different Motor on Each Axle So That Wheel Has Traction With Its Own Power—Also Steers on All Four Wheels.

A 160-mile test of the new quadruple truck, built by the Thomas B. Jeffery Company, Kenosha, Wis., for the Quartermaster Corps of the United States army, has just been completed under the supervision of officers of that corps, and the first truck of the new and interesting design is now in service at Galveston, Tex., with the troops on the Mexican frontier.

The actual distance covered in the government test was 161.5 miles, but the route was through a rolling country with several bad hills. The roads were of dirt, sand and mud, and made heavy and slippery by a heavy rain. The actual running time was nine hours and ten minutes, the average speed 11.8 miles per hour, the last forty-four miles being made after dark. The gas consumption was 13.5 gallons, oil, two quarts, and water two quarts, and the grades encountered ranged from 3 to 20 per cent.

No adjustments were made on the truck and the hood was not raised during the entire run.

The Jeffery quadruple truck has been adopted by the war department with the expectation that it will be able to carry an equal load and go anywhere that a four-mule team can go. This truck has been thoroughly tested in public and private trials and has not only do everything that a four-mule team can do, but it can do many things that mules cannot perform.

The Jeffery truck drives through brakes on all four wheels. It can climb over an obstacle instead of having to go around it, the front wheels overcoming the road and travel over rough ground and will pull up a 55 per cent grade.

The differential works on each axle that has traction. The result is that it is able to get traction on any one of the four wheels if difficulty is encountered in mud or if any one wheel is on slippery ice. Each shaft of the motor carries a spur pinion which engages with the internal gear within the hub of each wheel, thus applying the power to each wheel near the outside of the vehicle, thereby gaining the greatest leverage possible.

The tractive power of this quadruple truck is best illustrated by the fact that it can pull over an obstacle a half inch higher than the diameter of the front wheel, owing to the fact that the front wheels can climb and the rear ones push.

The Jeffery company will immediately begin the production of a number of this truck for commercial purposes.

But this will not complete the ... hop's tour. After spending a short time in the metropolis he will start across the country to Hawaii, thence to Hawaii, where he expects to spend some time.

Tried Both Roads.

PASADENA MAN MAKES LONG TRIP IN

PASADENA, Oct. 18.—Dr. Lee C. Deming of No. 917 San Pasqual street, a well-known osteopath, with his wife and 7-year-old daughter, Pauline, returned home today from a record-breaking transcontinental automobile trip. He left Pasadena Sept. 21, last, and claims to be the only man who has made a round-trip from the Pacific Coast, going one way and returning the other. He went over the Overland route and returned by the way of the Santa Fe trail. He says that he found the trip a pleasurable one from start to finish, that he spent less than $70 on the trip, and that he wore out only one tire.

Dr. Deming flew a Pasadena pennant on his car the entire time. Of course he kept a Pasadena pennant on the machine, for he says that every time he turned his head they would honk. He estimates that he has given a large supply of them in the form of eastern souvenir hunters.

"Automobile travel across the country is ...

Something Neyo.

GREER-ROBBINS WILL BOOST THE H...

The Hupmobile has a new home ... and its location is at Twelfth and Flower streets.

The announcement has been made by the Greer-Robbins Company, which for many years as distributors for the Mitchell line, that the classy motor has been added to its prestige "best sellers," and that before the end of the season the Hupmobile will assume the place it rightfully deserves at the head of the small car ...

"Keep your eye on the Hupmobile" ... new Greer-Robbins watchword, ... will make it more emphatic a general ... ing up of the big establishment ... in order. Distributing the Mitchell line will be some job in itself, but with the Hupmobile also ... trade, the Greer-Robbins ... here is in for a busy winter. A ... campaign will be inaugurated as soon as the new cars arrive. ... have already been laid to ... one of the most notable in the history of automobiles in Southern California and Arizona.

"The announcement of the Mitchell, which already has established itself for comfort, stamina and ..., and also a holder of the record between Los Angeles and San ...—time, fourteen hours—proves that the 1914 line will be even ...

On the Way.

NEW PEERLESS COMING SOON.

WITH GLASS IN THE NEW LINE OF ENCLOSED CARS.

Many Improvements in New Models Add to Comfort and Convenience—Driver Able to See Without the Aid of a Mirror—Due Here Within Three Weeks.

James Smith, of Smith Brothers, ... last week that the first of the season's enclosed Peerless cars had left the factory and would be in Los Angeles within the next ... weeks.

The Peerless Company has announced numerous improvements in the line and much is being predicted for the enclosed cars.

The sides and front and back are of glass. It's easier to see out than it is in the ordinary open car when the top is up.

Increased light and increased window ... has been secured by eliminating the window casements. The doors are of the Swiss railway type. A heavy plate glass moves up and down in a groove at the pull of a strap. The arrangement is both novel and handsome—a surprisingly neat ...

Another feature, one over which ... motive customers may be expected to ... bubbles with delight, is the ... seats. The hole is in the ... partment partition and when the seats are not in use they ... and disappear into that hole, leaving the remainder of the compartment entirely free and unobstructed.

When they are up the seats are ... Telescoping backs make them adjustable to the comfort of ... or short persons. The seats ... the Peerless design pattern and they will probably be exclusive ... for many years to ...

Sliding windows are used in the doors, but they differ from ... by the adaptation of an ... window lift. Simply turning ... isolated handle causes the ... to rise or fall. Pullman type ... are used at the corners of the compartment. Touch a button ... light turns about, facing ... with a brilliant reflector. ... another and it disappears into the wall, leaving visible ... handsomely decorated silver ...

An electric telephone or chauphone ... the speaking tube for communication with the driver. It is ... when the driver. It is ... clearer. A passenger in the ... compartment sees with perfect ... through the driver's ... into the street ahead. ... to make a turn, can ... ease through the rear ... into the street behind. ... ard-degree mirror is unnecessary with these cars for driving ...

Everything is of the Turkish roll ... deep and very soft. It is ... as upholstery can be. The ... these cars are hung to ... all against the side ... practically flat against the side ... there cannot touch it. The ... of the door is available for ... or leaving and the exterior ... of the whole car, ... lines and its proportions ... the prettiest thing on the ...

The publication of A. J. Dornself of ... Ill., has taken the form of a ... song entitled "Chug, Chug, ...

Without ... puncture, J. ... business ... drove their ... Johnstown, ... The course ... difficult ... and they cov... the car as ...

A new glow ... the use of ... M. emblem ... either silver ...

12th ...

SAN F...

Another Prospect.

DESERT RACE CALLS YOUNG.

Frank Would Enter; Chooses Dingley to Drive.

Popular Society Man Will Go Into Training Now.

Agrees to Act as Mechanician in Phoenix Classic.

Frank Young, who has just returned from a 1914 Pope-Hartford, has a letter to enter the Phoenix race, with Harry Dingley at the helm of the racer. Frank was driven out to Glendora one Tuesday afternoon to try the car out. On third speed, Bert sent the car to sixty-three miles an hour, and on fourth, the Pope reached the seventy-four-mile mark.

"Fast enough to win the race," was Frank Young's comment, after the speedy five-mile tryout. The Pope had proved at least ten miles faster than Young believed the car was capable for. He then decided to try the racer on another swift trip back town. Someone sent in a hurry call to the police at the University of Southern.

As the Pope-Hartford rounded the turn from Glendora into Vermont avenue, Frank was met by three of the motorcycle policemen on three fast machines. Motorcycle Officer Gardner threw up his hands the instant he saw Young. Dingley was at the wheel. This saved the day. Had Frank been driving the prominent young speedman would have been pinched. The hopes of winning the Phoenix race would have been blasted.

While Dingley and Young were talking over the matters concerned the probability of arrest and subsequent fine, two other motorcycle officers drove up from behind them. It was learned that these two men had been chasing Dingley for ten miles, but had been unable to keep the racer within sight of the Pope-Hartford. Another good reason why Frank Young should enter the Phoenix race. Here's the plans outlined by Frank Young. He proposes to enter a four-cylinder Pope roadster, speed tuned to concert pitch by Harry Dingley, and if Frank has his way Dingley would drive the car, and Frank would act as mechanician. The combination should place that Pope-Hartford decidedly in the running.

"I am pretty well acquainted with the Phoenix," said Frank last night, "and I have always been my ambition to win that Phoenix race. Though I am a member of the Western Automobile Association, and also a technical committeeman, I don't think this will interfere with my plans regarding the race. Now that my car is fast enough, I have a chance to place, I want to enter it this year.

"This race will be won by a high-powered car and by a driver who knows how to pilot his car through the sand. The mechanician must be a good machine perfectly. I am just the sort of a fellow, I believe I would make good with Bert Dingley as pilot. I am going into training at once. I am going into training as my weight is not quite right. You will hear from me later."

Good-by Mules.

JEFFERY TRUCK FOR THE ARMY

NEW FREIGHT AUTO DRIVES ON ALL FOUR WHEELS.

...ntain India Imports Truck Has a Different Gear on Each Axle So That Wheel Has Traction Will the Government Use—Also Steers on All Four Wheels.

A 180-mile test of the new Jeffery quadruple truck, built by the Nash Motor Company, Kenosha, Wis., for the Quartermaster Corps, United States army, has just been completed under the supervision of an official of the corps, and the first truck of the interesting design is now in service at Galveston, Tex., with headquarters on the Mexican frontier. The actual distance covered in the government test was 161.2 miles, the route was through a rolling country with several bad hills. The roads were of dirt, sand and black adobe, heavy and slippery by rains.

The actual running time was 7 hours and ten minutes, the average speed 11.8 miles per hour, with forty-four miles being made in the dark. The gas consumed was 17 gallons, oil, two quarts; water, 4 quarts, and the grades negotiated from 9 to 20 per cent.

No adjustments were made and the engine was not raised during the test.

The Jeffery quadruple truck was adopted in the military service with the expectation that it will be able to carry an equal load and travel as fast as a four-mile team. The theory that a four-mile team can do, but it has been proved that mules cannot accomplish what the Jeffery truck drives, according to the builders. On an obstacle instead of one wheel coming over, it will pull up a 35 per cent grade on all four wheels. The differential works on the principle of the Pullman type of car, to get traction on any one of the four wheels if difficulty is encountered. Each shaft at its end carries a pinion which engages with internal gear which rotates with the wheel, thus applying the power to the rim nearest the outside of the road, thus by gaining the greatest leverage.

The attractive power of this truck is best illustrated by the fact that it can pull over an obstacle eighteen inch higher than the diameter of the front wheel, owing to the fact that the front wheels can climb while the rear ones are being pushed.

The Jeffery company will soon begin the production and sale of the truck for commercial purposes.

...this will not complete the tour. After spending a short time in the metropolis he will start across the country to the coast, to Hawaii, where he expects to spend some time.

Tried Both Routes.

PASADENA MAN MAKES A LONG TRIP IN OVERLAND.

...ENA, Oct. 18.—Dr. Lee C. ...ing of No. 817 San Pasqual ...et, a well-known osteopath, ...e wife and 7-year-old daughter, returned home today from ...-breaking transcontinental ... He left Pasadena ... last, and claims to be the ... who has made a round-... from the Pacific Coast, going one ... returning the other. He went ... the Overland route and re... by the way of the Santa Fe ... says that he found the ... one from start to ... he spent less than $70 on ... and that he were out only ...

During few a Pasadena pen... in his car the entire time. Of ... lost a Pasadena pennant on ... for he says that every ... turned his head they would ... He estimates that he has ... supply of them in the ... eastern souvenir hunters. ... travel across the country is now both pleasant and free of all hardships," he said yesterday. "I found both the Overland and Santa Fe routes all right. Though the northern one is not possible all the year round; I found it an easy one.

"I went by the way of Ely, Salt Lake, Omaha, and Chicago. We spent some time in the Adirondack Mountains, toured along the shores of Lake George and Lake Champlain and crossed over into Canada.

"We attracted much attention in the East and in several cities the automobile, on which we always had a Pasadena pennant, became the center of such crowds that we were obliged to call for the police to clear us a way to get out. I traveled in a thirty-horse-power Overland car."

Dr. Deming toured every one of the New England States and visited Mrs. Deming's father, Capt., I. N. Adams, a Civil War veteran of national prominence and founder of the Blue and the Gray Association.

Dr. Z. T. Malaby of No. 666 North Raymond avenue, met Dr. Deming at the Grand Canyon and accompanied him to Pasadena.

Something New.

...EER-ROBBINS WILL BOOST THE HUPMOBILE

...mobile has a new home ... more noticeable than its predecessor. ...ocation is at Twelfth ... The same detail of comfort and grace ... flower streets. in body equipment will be followed, ...ment has been made by ... and the cars in all models can be ...Robbins Company, promi... fully equipped with the well known ...years as distributors Westinghouse electric starting and ...ell line, that the classy lighting system, which has proved so ...been added to its pres... successful on many of the highest-...," and that before priced American cars. ...season the Hupmobile According to the advance announcement, the Hupmobile motor will be noticeable in the small car field. A bore and stroke of 3 1-4 by 5½ inches gives promise of unlimited power, and the extra long stroke is assigned as the cause of the wonderful Hup power and smooth running qualities, giving it great advantages in lugging power over cars with a shorter stroke.

Not the least noticeable Hupmobile feature is found in its combination of Timken, Hyatt and imported annular bearings, giving the little car the distinction of being the lowest-priced American machine using the famous Timkens in its wheels.

No estimate of the number of cars which will be used in this territory during the 1914 season has been announced by the new Hupmobile distributors. "We can't tell just how many hundred machines will be needed," in the answer around Greer-Robbins. "Wait until owners of high-priced cars get a chance to test Hupmobile ease and quality, and you'll see an unprecedented sales record hung up."

...on the Way.

...EERLESS ...COMING SOON.

...IN THE NEW LINE ...CLOSED CARS.

...ements in New Mod... ...Comfort and Con... ...Able to See With... ...of a Mirror—Due Here ... Weeks.

... of Smith Brothers, ... last week that the first ... enclosed Peerless ... the factory and would ... within the next ...

... Company has an... ...improvements in ... much is being predicted ... cars.

... and front and back are ... It's easier to see out ... the ordinary open car ... up.

... and increased win... ...been secured by elimi... ...rubber casements. The ... of the Swiss railway ... plate glass moves up ... a crank at the pull of a ... is both novel ... surprisingly neat ...

... one over which ... may be ex... with delight, is the ... The hole is in the ... partition and ... are not in use they ... into that hole, ... of the com... free and unob...

... the seats are ... backs make ... comfort of ... The seats ... Pearless design pat... probably be exclu... many years to ...

... windows are used in ... they differ from ... adaptation of an ... Simply turn... handle causes the ... Pullman type ... at the corners ... Touch a but... ...about, facing ... a brilliant reflector ... and it dis... ...leaving visible ... decorated silver ...

... or chaupHone ... tube for com... the driver. It is ... A passenger in ... rear with per... through the driver's ... street ahead. ... make a turn, can ... through the rear ... the street behind. ... mirror is un... cars for driving ...

... of the Turkish roll ... very soft. It is ... can be. The ... are hung to ... the side ... touch it. The ... available for ... and the ex... of the whole car, ... and its proportions ... pleasing thing on the ...

LONG RUN.

Without sustaining as much as a puncture, J. W. Davis and E. W. Davis, business men of Wilkesbarre, Pa., drove their Kissel Kar "6-66" to Johnstown, 257 miles, in a single day. The course led them over some very difficult grades of the Alleghanies, and they consider the performance of the car as very remarkable.

A new glove designed especially for the use of motorcyclists has the F. A. M. emblem stamped on the cuff, in either silver or gold.

Innovation.

LIGHTS ON THE FENDERS ARE A BIG IMPROVEMENT.

THE demand for headlights on the front mud guards is growing daily. Not only does this position give increased inficiency but drivers who use their cars at night have discovered another very great advantage—the elimination of being "side swiped" while passing cars on the road.

Lights, with the exception of those on Pierce-Arrows, are placed on either side of the hood and on some cars partly in front of the radiator. Passing drivers, judging the position of the car by the headlights, try and give sufficient room for that part of the car extending on either side of the front lights. So the Pierce-Arrow driver whose lights are placed on the mud guards has the advantage of a wider turnout by the approaching car, and is thus less liable to be hit in passing.

When the new lights first appeared many were of the opinion that their position would be a constant source of trouble and expense to the owner, but experience has proven that the Pierce-Arrow Motor Car Company has not only added another decided improvement but has also increased the factor of safety for their owners when using their cars at night.

Stop! Look! Listen!

and after you Listen, Look at the

1914 Auburn

TWO MODELS

4 Cyl. 40 H.P. $1615

6 Cyl. 45 H.P. $2150

We have always been known as having the biggest and best car on earth for the money. This year we have even outclassed all previous records with this Big, Beautiful, Luxurious Touring Car. Elegantly trimmed and finished and every model fully equipped with Electric Starter, Electric Lights, Electric Horn, Ventilating, clear vision Windshield, Top, Speedometer, Demountable Rims, Extra Rim and Tire Irons.

You Do Not Buy a Car Every Day.

Can you afford to buy without even investigating? It costs you nothing and may save you several hundred dollars.

Make Us Prove These Statements

Let us tell you more about it. Write or phone today. Live agents wanted.

W. J. Burt Motor Car Co.

Pico and Hope Streets

Los Angeles and Santa Ana.

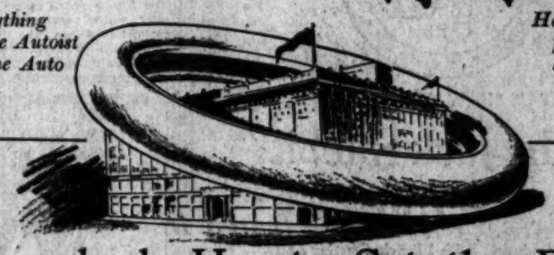
21707 Main 9197

Hamburger's Auto Supply Store

MAIN FLOOR Broadway Entrance

Everything for the Autoist but the Auto

Headquarters for Kelley-Springfield Tires



Somebody Has to Set the Pace

—The standard of merchandise, service and prices is established by the foremost store in any community.

—In Los Angeles the popularity of this Auto Supply Store has reached the apex and those who use accessories for automobiles know that new merchandise is here first, that service is paramount, and that no better prices can be had.

—Start buying supplies at Hamburger's now—you'll appreciate the facilities offered here.

Four

ACCESSORIES to be found Exclusively at Hamburger's

—Four items that bring autoists to this popular Auto Supply Store because the merchandise is better than they can get anywhere else in Los Angeles. This is an indication of Hamburger supremacy. **Big Four Exhaust Horns,** $10.00, $11.00 and $12.00. Three sizes. All give a clear instant warning, not harsh, but effective.

Perfection Gas Savers, $2.00— Will save 25 per cent on your gasoline bill, will give you more power on hills and make your engine "pick up" much quicker.

Arrow Cementless Patches, 30c— Two sizes—10 in a box. They are pure gum patches and require no gasoline to make a repair on an inner tube.

Tire Coat, 50c and $1.00—Makes your old tires look like new and protects them from the hot sun and water, making them wear much longer.

New Pattern

Electric Head Lamps $17.00 Pair



—Lamps that will grace any car because of their elegant appearance. They are beautifully finished in black and nickel, and have genuine silvered reflectors and Edi-swan sockets. The best lamp ever offered at anywhere near the price. Another reason why Hamburger's lead.

Note Price

Casing and Tube 30x3 Complete $12.75

—Standard make and guaranteed. Fresh stock, with every bit of vim a tire can have. Ford, Hupp, Studebaker owners—there are only a few remaining at this price.

1-Year Guarantee

6 Volt, 120 Ampere Storage Battery $30.00

—You can run all your lights, supply your ignition and blow your electric horn, all with this one battery. **We will keep it charged free for one year.**

New

Auto Robes $6.50



—Large plaid effects with reverse side in solid color, including blues, greens, browns and tans. They are extra large robes with fringed edges on both sides. A necessity this time of the year and these are especially good values at $6.50.

Flexible Gauntlet

Auto Gloves at $2.00

—A genuine dog-skin glove with a flexible gauntlet that may be rolled up and put in a pocket. Black and tan; in all sizes.

Small Items—Small Prices

Carbon Nit, removes carbon	75c
Ford Bumpers here at	$5.00
Zeroline Oil, 5 gallons for	$2.50
Quart-size brass polish, good brand	30c
Hand Soap, 3 cans for	25c
Fresh Dry Cells	25c
Valve Grinding Compound	15c
Cotter Pin Tools	25c
Ford Cut-Out Sets	$1.50
Ford Gasket Sets	75c
Ford Crank Locks	$1.40
Clean White Waste	15c lb.
Valve Tools, 10c.	Flash Lights, $1.
Cup Grease, 20c lb	Oil and Grease Gun, $1.25.
Spark Plugs, 25c.	Valve Lifters, 75c.

Worth Much More

Waterproof Tire Covers $1.40

—Protects tires from the hot sun and water. In all sizes, and with spring wire edge to insure a perfect fit. For demountable rims $1.60.

For Auto or Home

New Thermos Bottles Quarts, $2.50



—The illustration shows the new corrugated shell in one piece which enables one to remove the glass inside for cleaning. Note that the price has been reduced below that of the old style bottle. Hamburger's have the largest assortment of Thermos goods in the city.

No Skidding

Buy Weed Chains Now

—Take no chances running your car without Weed chains when the streets are wet. Your car may skid and your life be snuffed out. Weed chains "creep" and will not wear on tires but they will prevent skidding. It may rain now anytime.

Old Reliable

Hartford Shock Absorbers. Half Set $7.50

—For Ford cars, all that is needed is a set for the rear springs. For heavier cars shock absorbers should be used both front and rear. No broken springs, with Hartford shock absorbers.

Cadillac

What Is Don Lee Service?

Here Is Your Answer—

At a convention of Southern California Cadillac Dealers last week J. E. Brown, head of the service department, spoke as follows:

Don Lee Service means care, thought and conscientious painstaking effort in the handling of every Cadillac car sold by the Don Lee organization.

One of the main points of service is to impress each owner of a Cadillac car, who comes to you for aid in the care of his car, that you are as much interested in the durability and satisfactory service he receives from that car as he is. This applies to the purchaser of a rebuilt car as well as a new one.

Towards that end then, listen to his complaints, to his tale of woe, no matter how trivial it may seem to you. Examine his car for any little defect.

If it is any little thing such as adjusting a wind shield, carburetor, lights, setting spark plugs, or fixing starter or speedometer, or setting magneto, or, in fact, anything that you know should not have happened considering the number of miles the car has been driven, do it for him free. Do not charge him for the labor of installing a defective part that has been replaced free by the factory.

Don't turn him away allowing him to feel that you have no interest in him by saying: "Well, leave it here and we will try to fix it." Get into the car take a little ride with him; find out what his real troubles are; explain them to him; be pleasant to him; do not seem bored because he has come to you with his trouble, make him feel free to come back at any time that he may be in trouble; make him, in fact, feel that he is a member of the big Cadillac family.

When an owner brings in a car for repairs—be on the job. Watch the men take down the engine, or whatever part it may be, and see for yourself what is the trouble. Do not take the mechanic's word for it.

In case you find something wrong that the owner has not known of or expected, get in touch with him, find out whether he wants you to fix it, or just what he wants done with it. In this way he will know you are interested in him, and are trying to do the right thing by his car.

When the job is being put together, watch your men to see that they are careful to fasten securely every little bolt nut, screw or cotter pin.

If an owner has trouble of any kind on the road and sends word for help—get it to him as quickly as possible; then he knows that you are interested in him and want him to get satisfaction and service from his car.

Aim constantly at perfection.

Endeavor to make your Service Department the perfect one of the entire organization.

Be careful to please and satisfy in every way you possibly can an owner, but don't promise what you are unable to grant. Do not jolly him up, then slight the job.

Don Lee was one of the pioneers in the installation of Service Departments, and we aim to make this and of the business one of the leading departments.

We who are at the head of this department must be conscientious, tireless and painstaking men. Must make ourselves—no matter what the conditions—pleasant and affable, and above all, live up to all that we promise.

Be honest—honest to ourselves, to the customer and to Don Lee.

We must then hire good men, good mechanics, good foremen who will see that the Don Lee service is what we say it is.

If we do all this so that we can look after each and every owner who comes into our service stations, we cannot fail to make a success of our Service Departments and in turn be a wonderful help to our sales department.

and every Cadillac owner will tell you he gets that kind of service

12th & Main Sts. Don Lee *Los Angeles, Cal.*

SAN FRANCISCO, SACRAMENTO, OAKLAND, FRESNO, BAKERSFIELD, PASADENA.

PALMDALE

Where you will find the choicest pear and apple land in this State in 5 and 10 acre tracts, at $325 per acre, planted and fenced.

Unplanted lands cheaper. All under gravity water. Call at our office for full information. Write for booklet.

SNOWBALL, SULLIVAN CO.

Los Angeles Phone: Main 2967; Home F1918. 203 I. W. Hellman Bldg., Los Angeles.

Pasadena Phone: Fair Oaks 4040. 167 East Colorado Street, Pasadena.

D.D.D.

Prescription

—for 15 years—

The Standard Skin Remedy

ASK

THE OWL DRUG CO.'S STORES.

APPERSON

APPERSON BROS. AUTOMOBILE CO. SINCE 1893 BUILDING Apperson "JACK RABBIT" CARS KOKOMO, INDIANA, U.S.A.

LET US SHOW YOU OUR NEW

"Baby Jack Rabbit"
$1750

Fully Equipped With Electric Starting and Lighting System.

IMMEDIATE DELIVERY.

Leon T. Shettler Company
151 West Pico Street
Main 7034. LOS ANGELES. Home 10167.
"A Live Dealer Will Sell You a Live Car."



This transmission shows why—

the Cartercar is so much better than the ordinary gear car. It shows you why the Cartercar is so much nearer trouble proof, will stand the hard wear so much better.



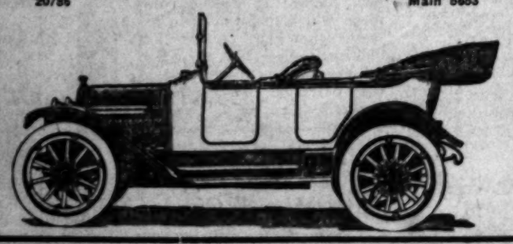
Cartercar **No gears to strip— No clutch to slip!**

You can take your Cartercar over the worst roads, day after day and there is nothing to give away or strain. It will climb the steepest hills, and go through sand and mud where the ordinary driver is afraid to try to go.

You get this perfect service—this absolute reliability—and at the same time this transmission eliminates jerks and jars in starting and changing speeds. This means the utmost comfort—and prevents about half the wear on tires and other parts. One Owner recently run a tire over 22,000 miles.

We say the Cartercar is better—we'll gladly prove it to you if you'll only give us the opportunity.

California Moline Plow Co.
STOCKTON, CAL.
1330 South Flower Street, 20785 — Los Angeles, Cal. Main 5653



WORLD'S GREATEST TIRE JOBBERS

Automobile Tire Co.

Sixth and Olive Sts., Los Angeles. **Sixth & Olive Sts.** Second and B Streets, San Diego.

Tires that will average more miles per dollar invested than anything you can buy.

Thousands of auto owners in this vicinity using them. Very large stock of standard makes.

SPECIAL PRICE TO CONSUMERS

Goods shipped to all points C. O. D.
Money refunded on goods returned intact within one week.

SPECIAL THIS WEEK

28x3	$ 8.00	32x4	$18.00	36x4½	$25.00
30x3	9.00	33x4	20.00	37x4½	27.00
30x3½	13.00	34x4	20.00	38x4½	25.00
31x3½	13.00	35x4	21.00	42x4½	25.00
32x3½	13.00	36x4	19.00	36x5	25.00
34x3½	13.00	40x4	19.00	37x5	25.00
36x3½	14.00	34x4½	22.00	43x5	30.00
30x4	15.00	35x4½	25.00	36x5½	36.50

Motorcycle Casing, Non-skid, all sizes, $7.

GUARANTEED TUBES

Prices Subject to Change Without Notice.
Phones—F3737. H. A. DEMAREST, Mgr. Broadway 4049.
The Oldest Automobile Tire Jobbing Concern in the United States and the Largest in the World.

Sage Hens.

POMONA TAKES A POOR GAME FROM SAN DIEGO.

[BY DIRECT WIRE TO THE TIMES.]

SAN DIEGO, Oct. 18.—[Exclusive Dispatch.] Pomona College defeated San Diego High School here today 14 to 6. The game was an unsatisfactory exhibition of American football, being marked by poor officiating. The college team was penalized repeatedly by the referee for fifteen yards at a clip. The blue and white varsity crossed the high school goal line four times in all but only two of them were allowed to count as touchdowns, the referee calling the ball back and penalizing the collegians fifteen yards in each of the other two instances.

Pomona scored in the first quarter, running the ball quickly up the field. Youngman scored the initial touchdown on and end run and kicked goal afterwards. The second score came in the next period. Greely carrying the ball over, and Youngman converting goal as before. That ended the scoring as far as Pomona was concerned. The college team punted on first down in the third quarter, but Jesson kicked to touch and small gains resulted. Youngman now took up the kicking duel that was now going on but punted over his ends and the speedy high school safely ran the ball in many yards before he was downed by a mass of tacklers. Pomona crossed the goal line in this quarter and in the last as well, but the referee would not allow the touchdown.

On one occasion the Sage Hens took forty-five yards in penalties in three downs. The San Diego touchdown came in the final quarter with two minutes left to play. Anxious to score before the call of time, the Pomona quarter signalled for a forward pass. The half making the pass overthrew the man receiving it and Hyde, the San Diego quarter, interrupted and ran sixty yards for a touchdown. Goal was not kicked.

San Diego put up a game fight but could not stop the rushes of the collegians with regularity. On the other hand, nearly all the ground they gained was penalties inflicted on their opponents from the north by the referee. Les Dana, the San Diego captain, proved himself a strong defensive player, making tackles on both side of the field. Mullette, right half, gained many yards by his clever handling of punts. The college eleven played a consistent ball and held the San Diego attack at all times, Greely, working at full in place of Cogswell, showed well. The lineup follows:

Pomona.		San Diego.
Rice	Right end	Pike
Henderson	Right tackle	Sprott
Eakin	Right guard	Davidson
Wolcott	Center	Nichols
McFadden	Left guard	Saylor
Heath	Left tackle	Fox
Reyes	Left end	Schroeder
Wilson (c)	Quarter	Hyde
Jesson	Left half	(c) Dana
Youngman	Right half	Mullette
Greely	Full	Sabourin

Referee—Pfeffercorn.

Velie MOTOR CARS

THE NAME INSURES THE QUALITY

The 1914-6-50
Will be here soon

Send for advance descriptive folder of the Velie line for 1914

You will have to hurry if you want a

Velie 40
$2125 Model for $1650

Only two more at this price

We have a few used cars and delivery wagons we are practically giving away for $350 to $650. You had better grab one now and not be just too late, for we will not have them long.

Renton Motor Car Co.
Home 10799 — 1230-32-34 SOUTH MAIN STREET — Main 1068

WHITTIER AND SANTA ANA TIE.

[BY DIRECT WIRE TO THE TIMES.]

SANTA ANA, Oct. 18.—[Exclusive Dispatch.] With Santa Ana twice failing to score by a narrow margin, the football game today between Santa Ana and Whittier High School resulted in a 0-to-0 score.

Both teams found yards exceedingly hard to make until the last quarter, when Santa Ana made a desperate effort to score, and with a successful forward pass from Morrison to Burkett and brilliant line-plunging by her backs, Santa Ana got the ball within five yards of the goal. Whittier's line hardened and Santa Ana had to try for a place kick. This was a half-minute before the end of the game. Morrison booted the ball. It hit a goal post, wavered and went outside the post. Earlier in the game Morrison almost had a score by a place kick. At no time was Santa Ana threatened with a score. It was a hard-fought game, marked by strong defense work on both sides. Both teams lacked in punting ability and generally failed to get away with anything outside of the straight stuff. For the showing made today, with less than two weeks' practice, Coach Ratcliffe is confident his team will come out of the season the champions. Whittier lays its poorer showing to poor signal work.

The line-up:

Whittier.		Santa Ana.
Fawcett	Left end	Anderson
Gregg	Left tackle	Hughes
Woodward	Left guard	Eaton
Hostetter (c)	Center	Warren
Crook	Right guard	Selph
Crawford	Right tackle	Whitson
Robbins	Right end	Waters, Burkett
Cooper	Quarter	Morrison
St. Johns	Left half	Morrison
Barnhart	Right half	Robinson
Woolems	Fullback	Holzgraff

M'DERMOTT THE OPEN CHAMPION.

[BY A. P. NIGHT WIRE TO THE TIMES.]

MEMPHIS (Tenn.) Oct. 17.—[J. J. McDermott of Atlantic City, twice national champion, added the open championship of the west to his list of honors today in the fifth tournament here of the Western Golf Association. His score for the 72 holes, 85 is seven strokes better than that of his closest competitor, M. J. Brady of Boston, and five under the course record of the Memphis Country Club.

McDonald Smith of New Rochelle, winner of the title in 1912, was third today with 305 for the two-days play; Otto Hackbarth of the Hinsdale Club, Chicago, fourth with 307, and Tom McNamara of Boston, fifth, two strokes behind Hackbarth.

RACES POSTPONED.

LEXINGTON (Ky.) Oct. 18.—[By A. P. Night Wire.] Owing to continued rain the three trotting races which had been postponed from yesterday were declared off today and the Kentucky Horse Breeders' Association announced that the meeting had ended.

PATSY CARDIFF INSANE.

PORTLAND (Or.) Oct. 18.—[By A. P. Night Wire.] Patsy Cardiff, old-time pugilist, known to the sporting world as the man who fought a draw with John L. Sullivan, was arrested today in acute delirium and is held on an insanity charge.

Hupmobile

WEALTH AND QUALITY COMBINE TO ACCLAIM THE HUPMOBILE THE CAR OF THEIR CHOICE.

William K. Vanderbilt, Jr., uses a Hupmobile when he seeks real pleasure.

So does Mrs. William K. Vanderbilt, Jr.

So does Mrs. Reginald Vanderbilt. And so also do Lillian Russell, Count Szechenyi, Ogden Mills, H. McK. Twombley, Henry Clews, C. L. Tiffany, Frances Hodgson Burnett and a host of others—the foremost in wealth and beauty, society and finance, the leaders in every walk of life.



HOW ARE YOU GUIDED? BY EXTRAVAGANCE OF PRICE OR BY QUALITY AND MERIT—SUCH AS THE FOREMOST FIND IN THE HUPMOBILE?

1914 IN EVERY PARTICULAR.

THE PRICES—$1125, $1275, IN LOS ANGELES; 2, 4, 6-PASSENGER MODELS; ELECTRIC LIGHTING, STARTING.

GREER-ROBBINS CO
12 & FLOWER ST — HOME A-1187. BROADWAY 5410

OXY TIGERS DOWN Y.M.C.A.

COLLEGIANS CHIPPER NEED A REST.

Game Fails to Show Much That Tigers Are Downhearted Injuries—Second Team Into Up Well—Shipke and Sprott the Stars.

Occidental College scored points against the Y.M.C.A. team terday afternoon three times couple of weeks ago, but the football put up by the collegians not take them very far in the championship race.

In fairness to the Tigers it be said that at least half of the were out of the game through and they were forced to use four men. McClung was out bad knee, Long with a shoulder, Lewis with a and practically every other man was playing only because to.

The Tigers with their crippled managed to run up a score of on the striped crew from the C.A., and if the truth must the team played much better a lot of fresh subs in the than it did with a bunch of varsity men in the first half.

FIRST SCORE.

The first score came early second quarter, when Morris Y.M.C.A., catching a punt his own goal line, stepped to Jones and heaved the ball the line. Jones was downed his own line for a safety.

This seemed to give the little more fight and they rushed the ball down to the goal line. Here they were a couple of downs, but on trial Mackintosh booked it. Kirkpatrick kicked the goal, the score 9 to 0.

During the first half the played a very ragged game. was no interference, very work and out of eight attempted forward passes only one was successfully. The ball was within striking distance of the C.A. goal, but the Tigers had time putting it over.

In the second half they showed to much better advantage. The backfield was working nicely and Quarter-back Lee called for tackle-backs by Shipke, the former fighting over the line, dragging the C.A. men on his back. Lee kicked the goal.

ENTER THE SCRUBS.

With the score 16 to 0 a flock of scrubs were put in the surprise of all began things up in great shape. Jones the Y.M.C.A. made a punt which was recovered by Shipke the husky tackle took it to the ty-yard line. Shipke suffered of part of his shirt and was for the remainder of the game.

Hill took the ball and ran the line near the corner, but the ruled that he had run out of ter-back Wells took the ball the next play and Coffee added goal from a difficult angle.

With only a couple of minutes play, the Tigers began to do but were finally held for downs punted to Murray, who dropped fair catch, but fumbled the ball reached for it again, he knocked over the goal line and Joe Mc fell on it, but was brought back the grounds that somebody had terfered with Murray.

The most noteworthy thing the game aside from the score the fact that Occidental's crippled team was further built up. Shipke and Winnie each had knee and Petty Lane hit a considerable size out of his but three, with Jones, McClung, Lewis, make a very respectable pital list.

The line-up:

Y.M.C.A.—Chequette, left end; ney, left tackle; Furnest, left guard; Poralte, center; Decker, right guard; Barrett, right tackle; Rosenend; Murray, quarterback; Jones, left half; Jones, right half; Baranger, full.

Occidental — Kirkpatrick, Mansfield, left end; Sexton, left tackle; Simpson, Dean, left guard; Winnie, center; Starner, Downs, Kirkpatrick guard; Shipke, Johnson, right guard; Coffee, Baker, right end; quarterback; Foster, left half; Mackintosh, O'Dell, right half; sterner, fullback.

Touchdowns—Mackintosh, Wells.

Goals from touchdowns—Kirkpatrick, 2.

Safety—Murray.

FOOTBALL RESULTS

Tufts, 29; University of Maine, 0.
Lafayette, 13; Swarthmore, 0.
Washington and Jefferson, 20; Pennsylvania State, 6.
Harvard, 47; Holy Cross, 0.
Navy, 29; Dickinson, 0.
Army, 7; Colgate, 0.
Yale, 17; Lehigh, 0.
Princeton, 13; Syracuse, 0.
Trinity, 7; Villanova, 0.
Bowdoin, 13; University of Vermont, 3.
Haverford, 3; Washington College, 0.
Ohio Wesleyan, 3; Cincinnati, 14.
Chicago, 39; Iowa, 6.
School of Mines, 40; St. Louis University, 6.
Washburn, 24; Wittenberg, 0.
Creighton, 15; Marquette, 0.
Kansas, 13; Drake, 0.
Ames, 37; Washington, 0.
Amherst, 6; Trinity, 14.
Franklin and Marshall, 0; Johns, 6.
New Hampshire, 4; Massachusetts, 6.
Fordham, 21; Seton Hall, 0.
Carlisle, 0; University of Pittsburgh, 12.
Illinois, 27; Northwestern, 0.
Purdue, 7; Wisconsin, 7.
Western Reserve, 13; Ohio Wesleyan, 0.
Oberlin, 9; Iowa State, 6.
M. A. C., 12; Michigan, 6.
Case, 21; Wooster, 0.
Nebraska, 7; Minnesota, 0.
Rensselaer Polytechnic Institute, 13; Stevens, 6.
Rutgers, 71; Hobart, 0.
Wesleyan, 26; Union, 0.
Dartmouth, 46; Williams, 0.
Christian Brothers, 17; Simpson, 0.
Ogden, 6.
Utah, 7; Colorado College, 0.
Missouri, 20; Oklahoma, 0.
University of Oregon, 61; Whitman, 0.
Colby, 19; Rhode Island State College, 0.
Kentucky State University, 20; Wyoming, 0.
Northern, 6.
Colorado Mines, 41; Wyoming, 0.

Mr. Wad Says



Baseball.

PLAYING MANAG DISAPPEARING

Ten of Sixteen Managers in M ect Teams from Bench—Absen Handicapped Mack, McGraw Now Only Playing Manager on

BY HARRY A. WI

playing manager, that busy individual who scoops and throws the naughty pill while directing fortunes of the team, is rapidly way to the general who directs from the bench, pit or dugout. ll playing managers continue in the two major leagues—n the National and two in the —while Arthur Devlin is survivor in the Coast League; , of course, that Art elects to season.

there was some change in the of the playing and non-managers this season in the they are numerically the

Joe Tinker succeeded Hank in Cincinnati another playing was added, but this gain set-off later in the season when Stovall was deposed and Ricker, long inactive as a succeeded to the management the St. Louis Browns.

LUEY DOESN'T COUNT.

change in the other St. Louis had no bearing on the subject Griffith, one playing manager succeeded by another.

Philadelphia, with fiery-headed Dooin at the head; St. Louis, Miller Huggins; Chicago with J. Evers and Cincinnati with Joe are the National League clubs double service for one salary. likely, however, that some of providing they hold their jobs, begin looking about for a shady on the bench.

average player, after protracted on the diamond, usually is of an excuse to lay aside the when he cinches a fat man-job.

Stallings, Clarke and all direct their clubs from the coaching line, now that the Athletic has retired from ac-play.

TWO YOUNGSTERS.

Birmingham and Bill Carrigan the youngest major league man-in point of experience aside Ricker, are the lone representa-of the playing manager in the League.

Chance thought some of in harness when he signed New York, and he convinced in spring training that he was physically fit, but with a tre-problem of baseball recon-confronting him, he did not in playing regularly. In for him to render the club the possible service it was neces-for him to be in a position to new men, and get a line on strong and weak points.

do this better from the in the batting order. His season was not so much winning games as to building of a winning club.

ONCE DID IT.

oldtimers can recall when Jennings, Clarke Griffith and Mack cavorted on a ball field. Callahan "came back" as a season, but made the im-discovery that he could draw much money adorning the forthwith proceeded to en-outfield to younger hands. coming to Callahan, for he old in the service, that is, of ball players is com-

their teams from the by results, has not been handicap to Messrs. Mc-and Jennings. They a collection of pennants to turn the average play-green with envy. Their among the playing Clarke and Chance, each four flags during active service.

managers of two years ago retired to the bench or back into the ranks of the are Fred Tenney, Fred Chance, Bobby Wallace, Stovall and Hal Chase.

MANY PLAYED HERE.

National League is rapidly adopt-prevailing style in managers. years ago every club, with exception, was directed by a manager. Tullon was at first Los Angeles, Hogan did the catching for the Tigers. Graham worked behind the Dooin's, George Van Haltrade in center field for Oakland embellished right field and Danny Long of San Hank Harris, his both bench

noticed that the Seals were to have a playing manager Ted Howard took hold, but Del has always been strong who can boss the works at the same time. Reidy a thing at the job after Van Hal-

DE

TOU

The first at a moder

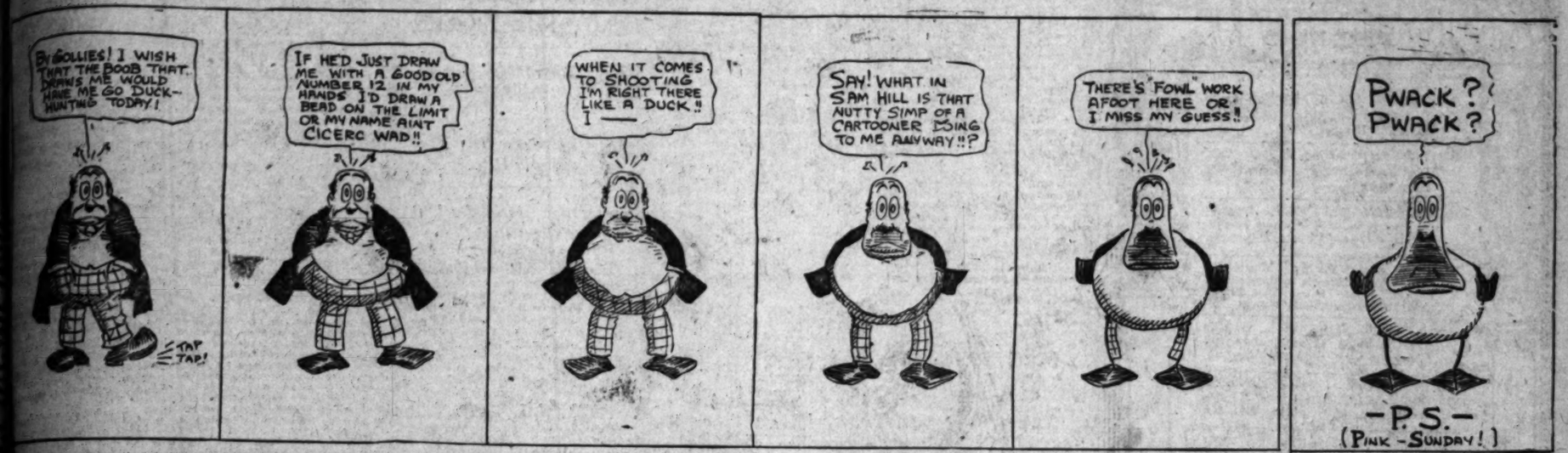
KO

Horse shoe tough and

R. Y.

1312 Bdwy

Mr. Wad Says That He Is Right There Like a Duck! —By Gale.



Baseball.

PLAYING MANAGERS ARE DISAPPEARING FROM GAME.

Only Sixteen Managers in Major Leagues Now Directing Teams from Bench—Absence from Game Has Not Handicapped Mack, McGraw and Jennings — Devlin Is Only Playing Manager on Coast.

BY HARRY A. WILLIAMS.

...ding manager, that busy ...who scoops and throws ...ter pill while directing ...of the team, is rapidly ...g the general who directs ...on the bench, pit or dugout. ...playing managers continue ...in the two major leagues—the National and two in the ...while Arthur Devlin is ...ager in the Coast League; ...of course, that Art elects to ...

There was some change in the ...of the playing and non-...ter this season in the ...are numerically the ...

...Baker succeeded Hank ...Oakland another playing ...was added, but this gain ...after the season when ...was deposed and ...long inactive as a ...to the management ...the Browns.

DOESN'T COUNT.

...in the other St. Louis ...hearing on the subject ...one playing man-...ded by another.

...with fiery-headed ...at the head: St. Louis, ...batting; Chicago with ...and Cincinnati with Joe ...in National League clubs ...service for one salary. ...however, that some of ...their hold their jobs, ...to their credit. ...player, after protracted ...in the diamond, usually is ...wise to lay aside the ...he clashes a fat man-...

...Dillon, Clarke and ...direct their clubs from the ...coaching line, now that the ...has retired from ac-...

TWO YOUNGSTERS.

...Chapman and Bud Carri-...major league man-...of experience aside ...are the lone representa-...playing manager in the ...

...Queen thought some of ...to harness when he signed ...list, and he convinced ...great training that he was ...of it, but with a tre-...mendous list of baseball recom-...mending him, he did not ...deem it wise to start the club the ...season. It was necessary for him ...to be in a position to ...see games, and get a line on ...the weak points.

...do that better from the ...in the batting order. His ...value was not so much ...in the games as to building ...the spirit of a winning club.

HOW DID IT.

...baseball fans can recall when ...Manager Clarke Griffith and ...Comiskey on a ball field. ...Griffith "came back" as a ...pitcher, but made the im-...pression that he could draw ...more money adorning the ...bench than proceed to en-...danger his health to younger hands. ...Comiskey to Callahan, for he ...did all the service, that is, ...of last season's players is com-...

...Only teams from the ...Big Family, has not been ...runner-up to Messrs. Mc-...Graw and Jennings. They ...have a collection of pennants ...that turn the average play-...er green with envy. Their ...records among the playing ...managers, Clarke and Chance, each ...with four flags during ...their years of service.

...Manager of two years ago ...has returned to the bench or ...retired from the ranks of the ...managers. Fred Tenney, Fred ...Clarke, Chance, Bobby Wal-...lace, Connie Mack, Carroll and Hal Chase. ...

...RETIRED HERE.

...The League is rapidly adopt-...ing the style in managers. ...Almost every club, with ...the exception of those directed by a ...player, Jennings was at first ...to manage Hogan did the ...trick for the Tigers, ...Chance worked behind the ...bat, George Van Haltren held down ...Oakland's undisputed right field ...for a number Long of San ...Francisco, Hank Harris, his ...name both bunch ...

...Except that the Seals were ...a playing manager ...Dillon took hold, but Del ...Howard, who ...has been streng ...to the works ...at the same time. Reidy ...is the only other Van Hal-...

Trojans Smear L.A.A.C.

(Continued from First Page.)

season nobody can trample on the Trojans, they are fighting men and had better be left alone, and it is to be hoped that in the game next Saturday we will have real Rugby football, instead of a battle to see how many of the fit can survive. Had the affair been more football yesterday and less of a battle royal, the varsity would have beaten the club 30 points.

THE KICK OFF.

Craig kicked off for the Trojans in the first half, Stan Mitchell caught the ball, kicked to touch, but as his foot left the ball he was smothered by a wave of Trojans and when the dust cleared, Stan was writhing on the ground, but gamely went on with the play. It was after this that the rough work started. However, the men on both teams were playing each other and not the ball, and for this reason the style was very ragged. In ten minutes the Trojans were hammering on the club's goal line, but failed to get it over, desperate kicks by Stan Mitchell and Tiedeman saving the day time and again. Then the U.S.C. forwards decided to ruck the ball over and with this idea another terrible scrimmage on the goal line started. Stan Mitchell lost his pants in one exchange and time was called while he was redressed.

Finally the ball was booted down the field, but Neuner found touch way up the field and the old war was on again. Carl Haney received another club boot and found touch on the 10-yard line. U.S.C. was given a free kick for off side here, but Elmore's kick was touched and there was a 25 drop out.

TO THE TEN-YARD LINE.

The Trojan forwards dribbled down to the 10-yard line again. After a scrum the U.S.C. forwards started a passing rush all by themselves, but Brant intercepted the last pass and found touch on the 25-yard line. On the line-out Boyles of the club took the ball, but Barondes and Toolan were on top of him and his pass was bad to Manning who fumbled; Toolan picked up the ball and, with Barondes, ripped over the line for a try. Elmore kicked a difficult goal. Score, U.S.C., 5; L.A.A.C., 0.

After the kick-off by Mitchell and Laird's return the club's forwards dribbled to U.S.C. 35-yard line, but Neuner broke it up and found touch at mid-field. On the line-out Mow Mitchell kicked to the Trojan 25-yard line. At this point Brant jumped on Hanes as the latter was getting off of the ball and Hanes rolled him over on his head, only to be attacked in turn by several others. It looked like a general affair for a few minutes, but the riot was stopped, Mow Mitchell and Pat Higgins speaking a few words as to how the game was to go on. After this the smoke settled a little and the teams began to play Rugby. The first half ended on the club 50-yard line.

In the second half things were much better, and the club backs almost started something, especially when our old friend and warrior, Stan Mitchell, got hold of the ball and ran 40 yards through the entire U.S.C. team, only going out on the 2-yard line, otherwise there would have been an Athletic Club score. This seemed to wake up the Trojan backs and they began to attack. The forwards first rushed the play to the club 25-yard line, then Tipton was sent into right wing, replacing Sheppard.

TIPTON STARTS OUT.

The first thing that he did was to take a pass from Craig and Laird and kick to touch on the club's 10-yard line. The play then raged toward the center of the field on the 30-yard line, when the Trojan scrum secured. Alber made a fast pass to Haney, who sent it out to Craig, who tossed far out to Tipton, who in turn ripped over the line without any opposition. After he had scored the try, Doyle came hurtling through the air and landed on him and started to take the ball away, and another of those riots was nearly started, but peace was declared just in time. Elmore missed the goal, making the score, Trojans, 8; L.A.A.C., 0.

Two minutes after this score, the forwards heeled out, Haney making a long pass to Laird, who gave to Carl Haney on the wing. Little "Cupid" made one of the greatest runs of the day, when he carried the ball twenty-five yards for a try. Stan Mitchell made a great attempt to nail the fleet Haney, but Cupid outwitted him, sidestepped and went over, while Stan tore his shoulder in the dirt and had to leave the game with a rather painful injury.

ALL OVER NOW.

There were no more scores in this half, but after time was called, Carl Haney again broke away after a passing rush and scooted up the side lines for sixty-five yards, only to be run out of bounds one yard from the goal line. This made the ball dead and stopped the play, just as another score was about to be made. The line-up:

Trojans.		L.A.A.C.
Hanes	Forward	Walton
Livernash		Salsbury
Toolan	Forward	Sweeney
Barondes	Forward	Skinner
		Goodnow
Jones	Forward	Domeltan
Elmore	Forward	Tutton
Harris	Forward	Ellis
		Boyles
Teschke	Forward	Lockwood
Alber	Half	Manning
W. Haney	First five	Mow Mitchell
Craig	Second five	Harrigan
Laird	Center three	S. Mitchell
		Wood
K. Haney	Wing	Mead, Brant
Sheppard	Wing	Briggs
Tipton		Maguire
Neuner	Full	Tiedeman
		Davis

Watson, Mansfield, referee.
Time of halves—30 minutes.

CALIFORNIA TENNIS.

SAN FRANCISCO, Oct. 18.—[By A. P. Night Wire.] H. Van Dyke Johns won the Central California lawn tennis championship on the Golden Gate Park courts today, defeating Roland Roberts, 4-6, 6-3, 8-6. The Central California tournament was played at Sacramento several months ago, but the final match was adjourned to this city to accommodate the two competitors.

AZEVEDO HAS AN OPERATION.

[A. P. NIGHT WIRE TO THE TIMES.]

OAKLAND, Oct. 18.—Owing to a growth in Lightweight Joe Azevedo's mouth, his fight with Bud Anderson, which was scheduled to be held here October 29, has been called off.

Races.

FAST HORSES TO SHOW SPEED.

OPENING MATINEE OF HARNESS HORSE ASSOCIATION.

Don Pronto, the Holder of the Pacific Coast Pacing Record, Will Attempt to Better His Own Time. Automobile Speeding by Barney Oldfield—Seven Racing Events.

BY R. A. WYNNE.

Never was there more intense interest centered in the opening event of a racing season than was evident yesterday at Exposition Park where the pick of 100 of the fastest trotters and pacers in the United States are preparing for the opening matinee of the Los Angeles Harness Horse Racing Association which begins this afternoon.

The score of wonderful thoroughbred animals had been carefully trained for the contests this afternoon. The last day was given over to merely warming up and jogging about the beautiful smooth track. There were no attempts made to speed up the animals although it was with difficulty that brushes between eager thoroughbreds were prevented throughout the warming-up process.

Last night the track was sprinkled well and this morning it will be rolled and scraped until the surface will be like a billiard table.

The magnificent steel and concrete grand stand has been completed and superb views of the track can be obtained from any portion. There is a beautiful tier of private boxes running down the front of the big stand and from all indications yesterday these will be completely occupied by a large bevy of social leaders who are interested in the thoroughbred horses that will be shown at the park.

The first event will start at 2 o'clock and there will not be the slightest cessation of action until the entire programme of varied interest has been carried out.

Seven events have been prepared and they run the gamut from pacing and trotting to motor racing, running races and an exhibition in a monoplane airship. There will be one race in the 2.16 class and a free-for-all for pacers and a free-for-all for trotters. Don Pronto, the champion pacing stallion of the Pacific Coast, who holds the Coast record of a mile in 2.02¼, will be driven against time this afternoon and as he is in the best condition and the track is about perfect a new record for the Coast can be expected. Then there will be a running race in which five of the best runners on the Coast will participate. W. H. Dupee has a string of five animals fresh from a season on the Canadian circuit and these will start this afternoon.

The big spectacular event of the afternoon will be the attempt of Barney Oldfield in his mighty 300-horse-power, front-drive Christie machine to break his own world's record of 46 2-3s. for one mile which he made on a dirt track at Bakersfield last summer.

FRANCIS OUIMET BEATEN AT LAST.

[BY A. P. NIGHT WIRE TO THE TIMES.]

BROOKLINE (Mass.) Oct. 18.—Poor iron work cost Francis Ouimet, the open golf champion, his match in the semi-finals in the Country Club's fall tournament today. The champion was defeated by F. H. Hoyt of Woodland, 2 up and 1 to play.

TRAILING MOTOR BOATS.

Another item has been added to the long list of the uses made of the motorcycle in police work—this time the two-wheeler being used to capture violaters of the law on the water. Up on Lake Minnetonka, Minnesota, operators of motorboats have had no fear of being arrested for violating the laws governing the use of lights, as the officers had no boat swift enough to overtake them. But Deputy Sheriff Archie Buck has found a way to overtake these offenders without the use of a water craft. When that officer sees a boat running without the proper lights, he follows along the lake road on his motorcycle until the boat makes a landing. Then he makes the arrest.

Coming Soon!—
The New Long Mileage
Beardsley Electric
Watch for It!

ABBOTT-DETROIT
1914 MODELS
HAVE ARRIVED AND ARE NOW ON DISPLAY.
CALL AND SEE THEM AND CONVINCE YOURSELF OF THEIR SUPERIOR QUALITIES.
Albert C. Lusby
1200 South Olive St., Los Angeles.
Phones Main 22—Home F7799.

DETROITER
5 Models
$1000 f.o.b. Cal.
TOURAINE 6
The first real quality 6 ever built at a moderate price.
KOEHLER
TON CAR
$850 f.o.b. Cal.
Horse cheap, bull strong, mule tough and fool proof.
R. Y. del Valle
1312 So. Grand.
Bdwy. 3132; 22299.

AMERICAN UNDERSLUNG 1914



The straight-line drive of the American Underslung design insures 96 per cent. of the power reaching the rear system—not 80 per cent. as in overhung cars. Economy of power means economy of gasoline. And American Underslung big tires mean smaller tire bills.

2, 4 and 6-passenger; 132 and 140-inch wheel base; new type of exhaust manifold, giving more power with less gasoline consumption; all models electrically lighted and started.

$2900 and $3100 at Los Angeles.

AMERICAN MOTORS COMPANY, BUILDERS, INDIANAPOLIS

LYNN C. BUXTON, Southern California Distributer
Home F6851 Pico at Olive Main 577

MOTOR CAR DEALERS ASSOCIATION DIRECTORY

APPERSON JACKRABBIT — Leon T. Shettler Co., 151 West Pico St. Main 7034, Home 10167.

BUICK — HOWARD AUTO CO., Tenth and Olive Sts. Home 60009, Main 9040.

BEARDSLEY ELECTRIC—Beardsley Electric Co., 1250-1260 West Seventh St. Home Phone 53018, Pac. Wil. 788.

FORD — The Pacific Kissel-Car Branch, limited agents for City of Los Angeles. 1001-09 South Olive Street. 10457. Broadway 2963.

FRANKLIN AND R. & L. ELECTRICS—R. C. Hamlin, 1040-1044 S. Flower. M. 7877, Home 60249.

HOWARD SIX — PAIGE — LIPPARD-STEWART. Thomas Motor Car Co. of Cal., 1088-90 S. Flower.

HUDSON — Harold L. Arnold, 1118 to 1128 S. Olive St. Sunset Main 678; Home A4734.

HUPMOBILE—MITCHELL—Greer-Robbins Co., Twelfth and Flower Sts. Bdwy. 5410, A1187.

JACKSON — Chas. H. Thompson, 1142-44 S. Olive St. F6390, Bdwy. 1947.

KISSELKAR — Pacific KisselKar Branch, 1001 S. Olive St. Bdwy. 2963; Home 10457.

LOZIER—Bekins-Speers Motor Co., Pico at Figueroa St. 60634; Bdwy. 90.

NATIONAL — National Motor Car Co., 1355 S. Flower St. Main 5347, 60593.

OAKLAND CARS. STANDARD TRUCKS—Hawley, King & Co. 1027-33 S. Olive St. Homes 60361; Bdwy. 1823.

OLDSMOBILE — Oldsmobile Co., 1205 South Olive. Main 3130, F5647.

OVERLAND—J. W. Leavitt & Co., 1235 South Olive St. Main 4831; 60537.

PACKARD and R. & L. ELECTRICS—California Motor Co., Tenth and Hope Sts. Main 6060; 60406.

PEERLESS AND OHIO ELECTRIC SMITH BROS., 1616-1624 South Figueroa Street.

PIERCE-ARROW — W. E. Bush, 1701-1711 S. Grand Ave. Home 60295, Main 2257.

POPE-HARTFORD—Wm. R Ruess, Corner Tenth and Olive Streets. Main 7278, Home 60173.

PREMIER—Premier Motor Car Co., 1127 South Olive St. Main 679, F2684.

REGAL—Big Four Automobile Co., 1047-49 S. Olive St. Home F2533, Sunset Bdwy. 952.

SIMPLEX and MERCER — Simplex and Mercer Pacific Coast Agency, 1067 S. Olive St. A4547, M. 7563.

STUTZ — Walter M. Brown Co., 412-414 West Pico St. Home 25003, Main 7047.

UNIVERSAL TRUCK—Eastern Motor Co., 825-827 South Olive. F2065, Main 2965.

VELIE CARS and TRUCKS—Renion Motor Car Co., 1230 S. Main St. Main 1068, Home 10799.

WINTON — W. D. Howard Motor Car Co., 1238 South Flower Street. Bdwy. 4180, Home F5609.

Electric Car Owners Attention:

¶ With our increased facilities we can save you money on the maintenance of your Electric Car.

Get Our Prices!

BEARDSLEY ELECTRIC CO.

Society Garage,
1250-1260 W. 7th St.

Wilshire 788. Home 53018.

GREAT NORTHERN RAILWAY — Scenic Dark Route

Go East via San Francisco, Mount Shasta, Portland, Tacoma, Seattle.

OVER 1000 MILES OF MAGNIFICENT SCENERY—SUPERB SERVICE. IT COSTS NO MORE FOR ONE-WAY TICKETS.

J. W. PHALON, T. F. & P. Agent, 606 South Spring Street. Tel. Broadway 1316—Home F1364

Beavers Beat Angels.

(Continued from First Page.)

of what to expect. Howard's failure to locate first base with his left foot on Johnson's throw, and singles by Rodgers and Speas, were responsible for Chadbourne's appearance at the plate in a scoring capacity.

Things were then almost as exciting as the mid-week practice of the village choir until the fourth, when the Angels began to unheave and scored two runs. In this momentous inning there was a single by Maggert, a triple by Goodwin and singles by Meusel and Sawyer, our budding broilers.

This stimulated Portland into scoring four run in the sixth. Rodgers singled, and Davis was spared by an error by Howard, who seems to be getting excited as the time for serving his St. Loosy sentence draws nigh. Speas sacrificed, after which there was a raft of hitting by the rear end of the batting order, consisting of Lober, Kores and Hagerman.

The Beavers began hitting the ball again with one out in the seventh. Rodgers singled to center, and took second on Davis's hit. Speas flicked a "Texas Leaguer" in short center. Rodgers reasoned that the ball would be caught, and, acting along that line, hugged second much as a strong man would squeeze his best girl. But the ball dropped safe, and before Rodgers could let go his embrace on second, Johnson threw to Sawyer for a force-out. Thus was Speas robbed of a perfectly good base hit. Lober and Kores scratched out infield hits, and Davis scored on Fisher's force-out of Kores.

Tozer was showing signs of ennui by the eighth, and opened that inning by walking Hagerman. Singles by Chadbourne and Derrick gluged the bases and Rodgers cleaned it up with a triple to the bleachers. Davis then neatly singled Rodgers home. At this crucial point, the Beavers only having a total of ten runs, Gregory was sent in with instructions to relieve the stress, whatever that is. Gregory did his part nobly, and the Beavers didn't score again all day.

Maggert scored a tally in the seventh, hitting the ball to right in a safe, sane and conservative manner, taking third on Howard's smash and counting on Krueger's long fly to his successor on the Portland team.

Johnson's walk and a batch of heroic hitting by Arbogast, Tozer and Howard gave Los Angeles two runs to gloat over in the eighth.

Two desperate duels are on the calendar for today.

Here are some important facts regarding the life and work of the decedent:

PORTLAND.

	AB.	R.	BH.	SH.	SB.	P.O.	A.	E.
Chadbourne, cf	5	1	2	0	2	0	0	0
Derrick, 1b	6	1	1	0	0	8	1	0
Rodgers, 2b	5	2	2	4	0	1	3	0
Davis, ss	5	2	2	2	0	1	2	0
Speas, rf	4	0	1	0	2	1	0	0
Lober, 3b	5	0	1	0	0	2	2	0
Kores, 2b	4	0	2	0	0	2	2	0
Fisher, c	5	1	1	0	0	7	0	0
Hagerman, p	4	1	1	0	0	1	2	0
Totals	43	10	16	1	27	11	0	

LOS ANGELES.

	AB.	R.	BH.	SH.	SB.	P.O.	A.	E.
Maggert, cf	3	2	2	0	0	2	0	0
Howard, 1b	4	1	1	0	0	9	1	2
Goodwin, 3b	4	1	1	0	0	1	2	0
Krueger, rf	3	0	0	0	0	2	0	0
Arbogast, c	3	0	1	0	0	7	0	0
Sawyer, 2b	4	0	2	0	1	1	3	0
Johnson, ss	3	1	0	0	0	3	1	0
Meusel, lf	3	0	1	0	0	1	0	0
Tozer, p	3	0	1	0	0	1	2	0
Gregory, p	1	0	0	0	0	0	0	0
Totals	34	5	12	1	27	15	3	

SCORE BY INNINGS.

Portland	1	2	3	4	5	6	7	8	9	
Base hits	1	0	0	0	0	4	1	4	0	—10
Los Angeles	2	1	0	1	0	2	4	2	0	—12
Base hits	0	0	0	4	1	1	2	3	1	—12

SUMMARY.

Hits made—Off Tozer, 10 and 10 runs in 7 innings (taken out in eighth, 1 on, none out.) Charge defeat to Tozer.
Three-base hits—Goodwin, Rodgers.
Two-base hits—Hagerman, Meusel.
Sacrifice hits—Howard, Maggert, Speas.
Sacrifice flies—Krueger, 1.
Bases on balls—Off Tozer, 2; off Hagerman, 1; off Gregory, 1.
Struck out—By Tozer, 2; by Hagerman, 5; by Gregory, 1.
Double play—Rodgers to Davis to Derrick.
Wild pitch—Hagerman.
Time of game—1h. 50m.
Umpires—Pyle and Finney.

Hurrah!

FOUR HOMERS BY THE TIGERS.

Sailor Stroud Hammered in All Directions.

Roy Hitt Allows Only Four Measly Hits.

Tigers Are Again Back in Second Place.

[BY DIRECT WIRE TO THE TIMES.]

SACRAMENTO, Oct. 18.—[Exclusive Dispatch.] Sailor Stroud, rated as Cap Wolverton's most effective pitcher, had the fence ball habit today, and the Venice Tigers profited thereby with four home runs that boosted them back into second place. Saturday has come to be a home run day in Sacramento. Last Saturday the Wolves hung up a season record of four home runs in one game against the Seals; today the Tigers equalled that record, defeating the Wolves, 7 to 2.

In the first inning Hap Hogan got busy on the coaching line and reminded Sailor Stroud that he still needed one more victory to win a bonus of $500 assured him in his contract if he wins twenty-five games. And Hogan evidently accomplished his purpose, for while Stroud pitched like a world-beater ever so often during the matinee, he was far from being effective in between times.

Southpaw Roy Hitt, on the other hand, was as tight as the proverbial clam. In the second game of the week, the Wolves had batted him out of the box in less than two innings. But today he had his revenge. For eight innings, Hitt allowed only two hits and was never in danger. Kenworthy's low lob over O'Rourke's head in the fourth and Tennant's similar safety in the eighth when the only two hits registered off the chubby portsider of Hogan's crew. Safely out in front with a seven-run lead in the ninth, Hitt slackened his pace a bit and the Wolves managed to bunch two more hits and make things look a bit more respectable with two runs as their share of the day's proceedings.

Dick Bayless, leading sticker of the league, started the trouble in the first inning. With two out, Bayless poked the first ball pitched over the right field boards. In the third Elliott singled to left center; Hitt doubled to left, and Meloan's single in the same direction scored Elliott. Stroud steadied and fanned Kane and then Kenworthy started a fast double play, closing the inning without further damage.

ROY GETS HOMER.

In the fifth Hitt again lived up to his name by cracking one over the right field fence for the third Venice run. But the Tigers were not through, and in the eighth inning they cut loose again. Singles to right by Meloan and Kane, and a walk to Bayless filled the bases with none out. Brashear slammed a single to left just beyond reach of Dolly Stark and Meloan scored, leaving the bases still filled.

O'Rourke drove one toward right, but Brashear ran into Kenworthy as the latter was fielding the ball. Kenny managed to recover the ball in time to throw out O'Rourke; then Umpire Held called Brashear out for interference; Kane in the meantime had crossed the plate and when Bayless wandered away from third, Tennant pegged to Hallinan who tagged the Tiger slugger. All this time a merry argument had been going on around the person of Umpire Held;

AL PALZER IS KNOCKED OU

[BY A. P. NIGHT WIRE]

PITTSBURGH (Pa.) Oct. —Al Palzer of New heavyweight pugil knocked out in the round of a six-round contest here tonight by Dailey of Newcastle, Pa., a left and right to Previously Palzer had knocked down with a left to the jaw. Palzer had to carried from the ring.

the scene shifted and Carthy was included in the

TROUBLE SETTLED.

But just as the fans were out that three outs should the scene was cleared. sent back to second; O'Rourke given a hit and got on first; was sent back to third, was ruled out for the umpires ruled that ference left the ball dead play being possible, and being entitled to advance.

With the bases still Donnell grounded to Brashear threw Kane out at the achi hit a high liner at stopped the ball, jogged it, to catch it when it started By the time he had picked achi was safely over the was in with another run, ed the long inning with a nant.

Two more homers rose, the right field fence, opened inning. Hitt and Meloan two more Venice runs and the total to four home runs Tigers.

VENICE.

	AB.	R.	BH.	SH.	SB.	P.O.	A.	E.
Meloan, lf	4	1	2	0	0	1	0	0
Kane, cf	4	1	1	0	0	2	0	0
Bayless, rf	3	1	1	0	0	1	0	0
Brashear, 2b	4	0	1	0	0	2	3	0
O'Rourke, c	4	0	0	0	0	5	0	0
McDonnell, 1b	4	0	0	0	0	8	0	0
Litschi, 2b	4	0	1	0	0	2	3	0
Elliott, c	3	1	1	0	0	4	0	0
Stroud, p	3	0	0	0	0	0	2	0
Hitt, p	1	0	0	0	0	0	0	0
Totals	34	4	7	0	0	27	8	0

BATTERIES.

Chinn, cf
Stark, ss
Brain, lf
Kenworthy, 2b
Morgan, cf
Hallinan, 3b
Tennant, 1b
Cheek, c
Stroud, p
Totals

SCORE BY INNINGS.

Venice
Base hits
Sacramento
Base hits

SUMMARY.

Home runs—Hitt, 1; Bayless, Meloan.
Two-base hit—Hitt.
Sacrifice hits—Kane, Brashear.
Double plays—Kenworthy to Tennant; Litschi to Elliott.
Struck out—By Hitt, 4; by Stroud, 2.
Bases on balls—Off Hitt, 1; off Stroud, 1.
Left on bases—Venice, 6; Sacramento, 6.
Earned runs—Venice, 4.
Time of game—1h. 55m.
Umpires—McCarthy and Held.

OAKLAND SHUTS OUT THE SA

[BY A. P. NIGHT WIRE]

SAN FRANCISCO, Oct. land shut out San Francis a six to nothing score the largest crowds of the Recreation Park. Four cities turned out in large to swell the receipts of of the Portola festival, here next week. Prior to of the game the players teams were given an opp show their skill in athletic tests.

Johnston of San Francisco 75-yard dash and incidentally silver-mounted ball that was by Cal Ewing for being the popular player of the team. Carhan of San Francisco won distance throw, hurling the 330 feet; Johnston captured circling prize, making the in 14 2-5 seconds; accurate won by Clarke, San Francisco and run won by Mandell of first in 13-5.

Mainiker, pitching for held the goals to seven In the first inning Hanlon the speedy center fielder of cisco, stole two bases, total for the season of above the previous mark.

Henley pegged Pabst mound for the Seals in Score:

SAN FRANCISCO.

	AB.	R.	BH.	PO.	A.	E.
Shinkle, cf						
McArdle, 1b						
Johnston, rf						
Schaller, lf						
Perrine, 2b						
Carhan, c						
Cartwright, ss						
Clarke, p						
Hanlon, cf						
Mohler, rf						
Schinz, cf						
Howard, 1b						
Regan, x						
Totals						

x—Batted for Henley in ninth.

OAKLAND.

	AB.	R.	BH.	PO.	A.	E.
Clemens, lf						
Hetling, 2b						
Karlor, cf						
Barber, cf						
Nunn, 1b						
Cook, ss						
Lund, c						
Alexander, c						
Mulqueen, p						
Cor, p						
Totals						

SCORE BY INNINGS.

San Francisco										
Base hits										
Oakland										
Base hits										

SUMMARY.

Two-base hits—Howard, Mulqueen, Barber.
First base on balls—Off Mulqueen, 2; off Cor, 2; off Clarke, 1.
Struck out—By Mulqueen, 2; by Cor, 2; by Clarke, 2; by Henley, 1.
Left on bases—San Francisco, 6; Oakland, 6.
Earned runs—Oakland, 1.
Time of game—1h. 30m.
Umpires—Finney and Hunt.

JAKE STAHL SAY HE IS THRO

[BY DIRECT WIRE TO THE TIMES.]

CHICAGO, Oct. 18.—[Exclusive Dispatch.] Jake Stahl, former baseball official and leader of the Boston champions of 1912, today made emphatic denial of a report from Boston that he had bought a Chicago baseball pro team and would manage the same playing at first base.

"I don't see how that report got spread," said Stahl today. "I have to say I am through with baseball so far as the playing end of it is concerned for all time. As for the pro ball is concerned the report is false. I would go back to that game in preference to it. It is ridiculous. I have been offered semi-pro ball several times, but I refused the work in the back yard of my home and my working hours. My connection with baseball will be that of a spectator or fan."

FOOTBALL FATA VICTIM, LONG

[BY A. P. NIGHT WIRE]

VERNICE (Cal.) Oct. 18.—Everett Simpson, 20 years old, a quarterback of the Long Beach High school second football team, was pronounced fatally injured here today in a game between his team and the first team of the Venice High School. Simpson was injured when David Dailey, half-back of the Venice team, broke through the Long

PASADENA HIGH BEATS CHAFFEE.

[BY DIRECT WIRE TO THE TIMES.]

PASADENA, Oct. 18.—[Exclusive Dispatch.] The Pasadena High School football team defeated the Chaffey High School by a score of 14 to 0 on the Pasadena grounds this afternoon. The Pasadena men were heavier than the Chaffey line, but Chaffey played a good game.

Pasadena was largely through good team work and good playing by Doud, fullback; McDowell, left half, and Capt. Herrell, who played left end and right half-back, that the Pasadenans scored.

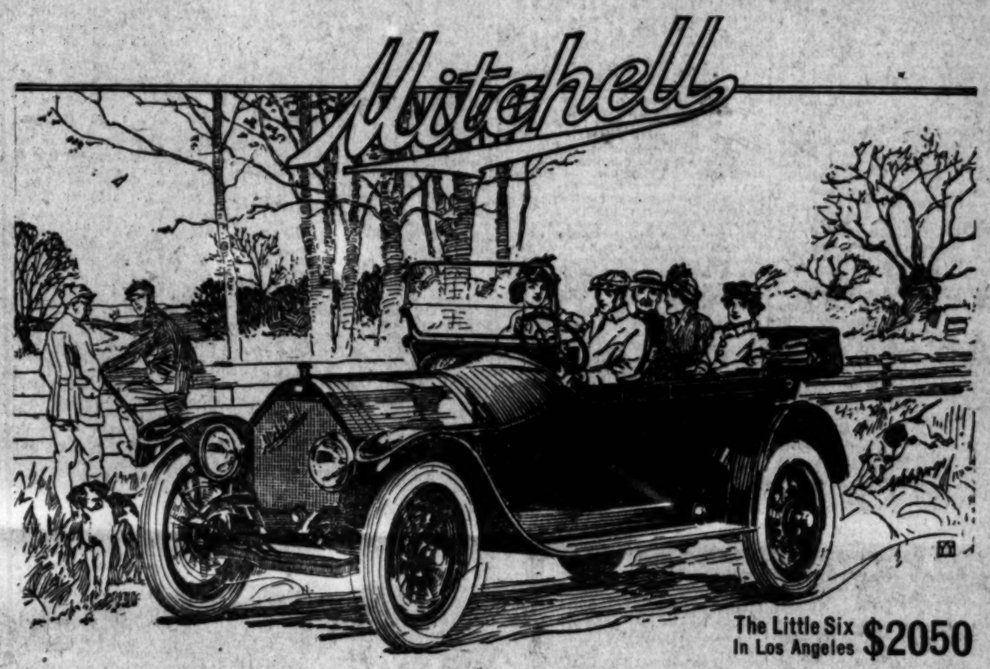
The game was called at 2:45 o'clock by the end of the first half the score stood 7 to 0 in favor of Pasadena. Chaffey still had a good chance to win, but lost through several

Capt. Herrell, quarter-back for Pasadena, made the first touchdown, and Doud, right tackle for Pasadena, made the first goal kick.

This was the second game of the season for Pasadena. As the team defeated the Saturday before by Whittier High School, not so large a crowd was present yesterday as on the new bleachers that the boys of the school have built on the field. There were enough rooters, however, to make a healthy noise. The

Pasadena.		Chaffey.
Doud	Captain	Manker
Wagner	Left guard	H. Arrett
Hall	Left tackle	Sleman
Hoffman	Left end	Swan
Hanson	Right guard	Wymore
Hall	Right tackle	Dahlgrn
Herrell	Right end	Couch
McDowell	Quarter-back	Abbott
Doud	Full-back	South
Hall	Left half	R. Arrett
Hall	Right half	Manker
Hall	Center	Hanson
Hall	Coach	Shutt

Mitchell



The Little Six In Los Angeles $2050

The Original Mitchell Engineer

Again at the head of the Mitchell-Lewis Motor Company—a matchless line for 1914

The Mitchell 1914 Line is being produced by Engineer John W. Bate, *the man who created the Mitchell car*, and the famous Mitchell *Baby Six*. After a year's rest he returns to Racine to place the Mitchell in a *stronger position than it has ever occupied*.

The Mitchell-Lewis Motor Company, *with unlimited capital at its command*, has surrounded Mr. Bate with the best facilities and the finest factory that it is possible to build. It will back the car with the most liberal *Service-Policy for car owners* that the business mind can conceive.

Eighty years of faithful service to the American public is the Company's Guarantee

This Means for the Mitchell Car for 1914

Quality—Efficiency—Long Life

The Mitchell Little Six is the most logical value on the market. It is a six-cylinder car of aristocratic design. It has fifty-horse-power, 132-inch wheel-base, five-passenger capacity. It has a long, low, rakish streamline body, luxuriously upholstered, is equipped with electric selfstarter and generator, electric lights and all modern conveniences, sells for the reasonable price of..... *$2050*

The Mitchell Big Six is very much the same design as the Little Six. It has sixty horse-power, 144-inch wheel base and seats seven passengers. It has big tires and the same splendid finish throughout as the Little Six, likewise the same fine equipment. Price, in Los Angeles.. *$2500*

The Mitchell Four has 120-inch wheel-base, forty horse-power and seats five passengers. It is a splendid family car for little money. It is equipped precisely the same as the two sixes and sells in Los Angeles for.... *$1750*

No matter which one of the Mitchell cars you select, you *will make an investment*. You have *Bate's* word for it. You have *our* word for it. And the *service* that lies behind it is *ten times better than a guarantee*. We are going to make you like the car, like us and like the agent you deal with. In all respects this is to be a Mitchell year and you will love

The Car You Ought to Have at the Price You Ought to Pay

Mitchell-Lewis Motor Co.
Racine, Wis, U.S.A.

Equipment of All Mitchell Models

Electric Self-Starter and Generator.
Electric Lights
Speedometer
Mohair Top and Cover.
Rain Vision, Ventilating Quick Action Windshield.
Extra Removable Rim.
Double Extra Tire Carrier.
Pair Bow Holders.
License Plate Bracket.
Electric Horn
Electric Exploring Lamp.
Complete Set of Tools.
Pump, Jack.
All included in list price.

Features of 1914 Mitchell

Left Hand Drive.
Center Control.
Tungsten Steel Valves.
T-Head Fully Enclosed, Long Stroke Motor.
Rayfield Carburetor
Gravity Gasoline Feed.
Roomy Streamline Body.
Timken Wheel Bearings.
Full Floating Rear Axle.
Big Tires.
Luxurious Upholstering
Nickel Trimmings.
Demountable Rims.
Jiffy Quick-Action Side Curtains.

80 Years of Faithful Service to the American Public

Los Angeles prices include one complete extra tire with cover mounted on extra demountable rim.

GREER-ROBBINS CO.

A1187. TWELFTH AND FLOWER STS. Bdwy. 5410.

1914 Mitchells on Display at Our Salesrooms All This Week

Missions

FOOTBALL FATA VICTIM, LONG

[BY A. P. NIGHT WIRE]

Jacks

No Hi
No Sa

THE twelfth ye
models, ranging
$1485 to a big
of comparison these
power, unusual comfort and the
Jackson record of superior mech
why the 1914 Jackson leads the

A typica



The Olym
Electric C
with Compl

Look at the "Olympic's" size,
40-horse motor. Look at the spring
of the equipment,—every detail that
sides, there's the highest grade electri
All for $1485, with honest value
For quiet running we would put t
bear it running if you listen but it is
priced cars ever built.
Notice the long, clean running bo
sweeping lines of the car as a whole.
The bodies are made in the Jack
our own kilns, and finished in the Jack
body there are nineteen separate and
hood, you know, to finish bodies that
permanent finish that critical people s
Full elliptic springs, both front an
deep cushions add a wealth of comfor
mohair top, top hood, ventilating windo
stone demountable rims, extra rim, tire
electric cranking and lighting system, el

Jackson "Majestic" $1985

Long stroke, four-cylinder motor, 4½x3¾
horse power, electric cranking. Wheel b
134 inches. Tires, 36x4. Full elliptic spr
suspension front and rear. Full floating r
axle. Extra roomy body. Wide seats, w
doors, 10-inch cushions. Completely equipp

ASK US FOR
CHAS. H

Sub Agents Wanted
F6390

AL PALZER IS KNOCKED OUT.

[BY A. P. NIGHT WIRE TO THE TIMES.]

PITTSBURGH (Pa.) Oct. 18.—Al Palzer of New York, heavyweight pugilist, was knocked out in the second round of a six-round boxing contest here tonight by Billy Dailey of Newcastle, Pa., with a left and right to the jaw. Previously Palzer had been knocked down with a left hook to the jaw. Palzer had to be carried from the ring.

...ADENA HIGH BEATS CHAFFEE.

...NIGHT WIRE TO THE TIMES.]
...Oct. 18.—[Exclusive ...] The Pasadena High School ... defeated the Chaffey ... High School, by a score of 14 ... to 0, on the Pasadena grounds this afternoon. The Pasadena men were ... over the Chaffey line, but ... played a good game.

...through good team ... good playing by Doug, full-... left half, and Capt. ... played left end and ... that the Pasadenans ...

...was called at 2:45 o'clock ... end of the first half the ... 7 to 0 in favor of Pasa... Chaffey still had a good chance ... lost through several ...

...quarter-back for Pas... the first touchdown, and ... right tackle for Pasadena, ... goal kick.

...the second game of the ... Pasadena. As the team ... Saturday before by ... High School, not so ... was present yesterday ... the new bleachers that the ... school have built on the ... There were enough rooters, ... make a healthy noise. The ...

	Chaffey.
Captain	Manker
Left guard	H. Arrett
Left tackle	Sieman
Left end	Swan
Right guard	Wymore
Right tackle	Dahlem
Right end	Couch
Quarter-back	Abbott
Full-back	South
Left half	R. Arrett
Right half	Manker
Center	Hansen
Coach	Shutt

...OAKLAND SHUTS OUT THE SEALS.

[BY A. P. NIGHT WIRE TO THE TIMES.]

SAN FRANCISCO, OR. 18.—...and shut out San Francisco today ... six to nothing score before one ... the largest crowds of the season ... Recreation Park. Fans from ... cities turned out in large ... to swell the receipts for the ... of the Portola festival, which ... here next week. Prior to the ... of the game the players of ... teams were given an opportunity ... show their skill in exhibition ...

Johnston of San Francisco won ... 75-yard dash and incidentally ... silver-mounted ball that was ... by Cal Ewing for being the ... popular player of the two ... Corhan of San Francisco won the ... distance throw, hurling the ... 316 feet; Johnston captured the ... circling prize, making the ... in 14 2-5 seconds; accurate ... won by Clarke. San Francisco ... and run won by Manderf, ... first in 2 2-5.

Malarkey, pitching for ... held the Seals to seven scatter... In the first inning Jimmy ... the speedy center fielder of the ... made two bags, which ... total for the season up to 19 ... above the previous mark. ... Henley, nominated Baker ... found for the Seals in the ...

SAN FRANCISCO.	A.B.	R.	H.	P.O.	A.	E.
...	4	0	0	1	0	0
...	4	0	0	2	0	0
...	4	0	0	1	0	0
...	4	0	0	1	0	0
...	4	0	0	1	0	0
...	4	0	0	1	0	0
...	3	0	0	0	0	0
...	3	0	0	0	0	0
Totals	34	0	0	27	0	0

OAKLAND.	A.B.	R.	H.	P.O.	A.	E.
...	4	0	0	1	0	0
...	4	0	0	2	0	0
...	4	0	0	1	0	0
...	4	0	0	1	0	0
...	4	0	0	1	0	0
...	4	0	0	1	0	0
...	3	0	0	0	0	0
...	3	0	0	0	0	0
Totals	34	0	0	27	0	0

SCORE BY INNINGS:

	1	2	3	4	5	6	7	8	9
San Francisco	0	0	0	0	0	0	0	0	0
Oakland	0	0	0	0	0	0	0	0	0

SUMMARY.

Home runs—Hill, 2; Bayless, Meek. Two-base hit—Hill. Sacrifice hit—Kennedy. Struck out—By Hill, 5; by Stroud, 6. Bases on balls—Off Hill, 3; off Stroud, 2. Left on bases—San Francisco, 6; Oakland, 7. Passed ball—Yelle. Time of game—1h. 30m. Umpires—McCarthy and Hild.

...KE STAHL SAYS HE IS THROU...

[BY DIRECT WIRE TO THE TIMES.]

CHICAGO, Oct. 18.—[Exclusive dispatch.] Jake Stahl, Chicago ... and leader of the ... champions of 1912, today made ... public denial of a persistent ... that he had bought a Chicago ... team and would re-enter ... playing at first base. ... don't see how that report ... said Stahl today. "I ... by I am through with baseball ... the playing end of it is ... for all time. So far as ... ball is concerned the report ... old go back to that part of ... is ridiculous. I had part of ... pro ball several years ago ... work in the bank will take all ... working hours. My ... baseball will be that of a ...

Mistaken Heroism.

FOOTBALL FATALITY; THE VICTIM, LONG BEACH BOY.

[BY A. P. NIGHT WIRE TO THE TIMES.]

...(Cal.) Oct. 18.—Everett ..., 20 years old, a quarter-... of the Long Beach High ... football team, was pos... injured here today in a ... with his team and the first ... the Venice High School. ... was injured when David ... half-back of the Venice team, ... break through the Long Beach line. Simpson was thrown violently to the ground, suffering concussion of the brain. He was rushed to a hospital, where physicians expressed doubt of his recovery.

Mareno, though a member of the Venice High School football team, is also under salary as a life guard by the city of Venice.

REDLANDS BEATS SAN BERNARDINO.

[BY DIRECT WIRE TO THE TIMES.]

SAN BERNARDINO, Oct. 18.—[Exclusive Dispatch.] Running up and down the locals' school campus until they could run no more, fighting until their strength gave out, the San Bernardino football team today went down to an honorable defeat at the hands of their deadly rivals, the Redlands hillsiders.

By the score of 7 to 3 the Redlands team triumphed over the locals in the most bitterly-fought game staged here for many years. Both teams were fighting fiercely from the start to the finish and it was anybody's game until a few minutes before the end of the second half, when the visitors ran up the winning scores.

Intense rivalry has existed between the two teams and the players on both sides were fighting like cornered tigers all the way. The largest crowd of the season saw the contest.

No end of credit can be handed to Capt. Warner as it was his marvelous playing which brought his team its only score of the game.

In the first half Warner crossed the line and Devening failed to convert the goal. In the second half the Redlanders forced the ball over and to make sure of the game they converted the goal.

Leonard Carey furnished the most brilliant feature of the game by big long run and fine boots. Cogswell, weighing scarcely 100 pounds, executed numerous hard tackles. Harvey Graham, Hurley and Hancock were the features.

Redlands excelled to a great extent in passing but San Bernardine made up for that by superior dribbling.

HILDE RETURNS.

George Hildebrand, who this season qualified as one of Ban Johnson's star indicator men in the American League, returned to Los Angeles yesterday. "Hilde," who started his career as an umpire in the Coast League, made good in fast company and will be back in the big show again next season. He plans to leave for San Francisco, but will arrange to pass the winter on his ranch near San Luis Obispo.

MILWAUKEE LEADS DENVER GRIZZLIES

[BY A. P. NIGHT WIRE TO THE TIMES.]

DENVER (Colo.) Oct. 18.—Milwaukee took the lead over the Denver Grizzlies today in the American Association-Western League series for the minor league championship. Milwaukee has won three games, Denver two. The score today was 7 to 6. Another game is scheduled for tomorrow. The score:

Milwaukee, 7; hits, 16; errors, 4.
Denver, 6; hits, 11; errors, 2.
Batteries—Hovlik and Hughes; Hagermann, Harris and Block.

TENNIS FINALS ARE POSTPONED.

The annual tennis tournament for the doubles championship of the Southern California Tennis Club was played off yesterday on the courts of the Y.M.C.A. on Stephenson avenue.

McCormick and Warren, who have won the title twice in succession, fought their way through to the finals as did also Wayne and Variel, and in the finals between these two excellent teams the contest was called on account of darkness when each team had won a set.

Interest in the tournament ran high as McCormick who won the Oregon State singles championship this summer, and Eugene Farren had two legs on the Hogue cup and needed but the one win yesterday to secure permanent possession of the trophy. The match between the two teams for the championship will be played off next Saturday.

The results: Wayne and Variel defeated Donnell and Dixon, 6-2, 7-5; McCormick and Warren defeated Barber and Freed, 6-2, 5-7, 6-4; Conger and Snyder defeated Brent and Ford, 6-4, 6-4; McCormick and Warren defeated Peterson and Holman, 5-7, 8-6, 6-1; Conger and Snyder beat Ferguson and Riddell, 6-3, 6-1; McCormick and Warren defeated Conger and Snyder, 6-2, 6-2. In the finals between Wayne and Variel and McCormick and Warren, the latter won the first set, 6-2, and lost the second, 6-1

Joseph Esler, president of the Quincy (Ill.) Motorcycle Club, is planning a motorcycle tour of Japan and China next year.

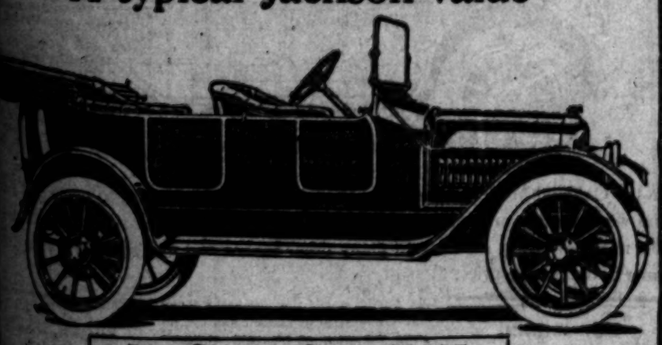
Jackson

No Hill Too Steep
No Sand Too Deep

Olympic 40—$1485
Olympic 40 Special—1635
Olympic 40 Special—$1635
Majestic 50—$1985
Sultanic 5 Passenger—$2300
Sultanic 7 Passenger—$2450

THE twelfth year of Jackson automobiles brings us five great models, ranging from a really wonderful four-cylinder value at $1485 to a big high-powered "Six" at $2450. By every basis of comparison these three models are *leaders*. Consider their size, ease, unusual comfort and their elaborate equipment, then consider the long Jackson record of superior mechanical construction and you will understand why the 1914 Jackson leads the way.

A typical Jackson value



The Olympic Forty $1485
Electric Cranking and Lighting, with Complete General Equipment

Look at the "Olympic's" size,—115-inch wheel base. Look at the power,—a full 48-horse motor. Look at the spring suspension,—full elliptic both front and rear. Look at the equipment,—every detail that you would expect to find on any car. Then, believe it, there's the highest grade electric cranking and lighting system!

All for $1485, with honest value and honest workmanship in every part.

For quiet running we would put this "Olympic Forty" against the field. You can hear it running if you listen but it is just that sweet purr that you get from the highest priced cars ever built.

Notice the long, clean running board, the graceful curve of the fenders, and the sweeping lines of the car as a whole.

The bodies are made in the Jackson factory, from high grade lumber seasoned in our own kilns, and finished in the Jackson paint shops. And they are finished. On every body there are nineteen separate and distinct operations in the paint shop. It is old-fashioned, you know, to finish bodies that way, but it's the method that gives the deep, rich, lustrous finish that critical people so much desire on their automobiles.

Full elliptic springs, both front and rear, give real ease of riding. Wide seats and deep cushions add a wealth of comfort. Big tires, 34x4, help too. Equipment includes electric sun, top hood, ventilating windshield, speedometer, gasoline gauge on dash, Fire-stone demountable rims, extra rim, tire holders, foot rail, coat rail, pump, tools and jack, Bosch cranking and lighting system, electric horn.

Jackson "Majestic" $1985
Long stroke, four-cylinder motor, 4½x5¼, 48 horse power, electric cranking. Wheel base 120 inches. Tires, 36x4. Full elliptic spring suspension front and rear. Full floating rear axle. Roomy body. Wide seats, wide doors. Mohair cushions. Completely equipped.

Jackson "Sultanic" $2300
Long stroke, six-cylinder motor, 55-horse-power, electric cranking. Wheel base, seven passenger, 138 inches; five passenger, 132 inches. Tires, 36x4½. Full elliptic spring suspension front and rear. Full floating rear axle, ball bearing throughout. Completely equipped. Seven passenger model, $2450.

ASK US FOR DEMONSTRATIONS

CHAS. H. THOMPSON
1142-1144 So. Olive St.
Los Angeles, Cal. Bdwy. 1947

Job Agents Wanted

Duck and Quail
HUNTERS' OUTFITS
Guns, Ammunition, Suits and Boots
Guns to Rent
at "HOEGEE'S"
138-42 South Main St.

MOST CAR FOR LEAST MONEY

The METZ "22" Roadster won't carry as many passengers as a touring car, of course, but when it comes to PERFORMANCE, the big and expensive five and seven-passenger machines haven't got a thing on the METZ "22." This is being proved every day, and the last Glidden Tour put it officially on record.

1914 Improvements
METZ "22" $530.00
Winner of the Glidden Tour

The Gearless Car—No clutch to slip—No gears to strip. Competing with cars costing from five to ten times as much, the METZ team of three regular stock cars won the 1300-mile Glidden Tour from Minneapolis to Glacier National Park. And it was a clean sweep, the METZ cars being the ONLY cars that held a PERFECT SCORE, without additional allowance or time extension of any kind for the entire eight days of the contest.

The METZ "22" is a fully guaranteed car, torpedo, semi-enclosed body, left-hand drive, and center control, fitted throughout with standard equipment, including 4-cylinder, 22½-h.p. water-cooled motor, Bosch Magneto, 30-inch artillery wheels, best quality Goodrich clincher tires, etc.

Makes 5 to 50 miles per hour on the high speed, is a remarkable hill climber, and gets twice as much mileage out of tires and gasoline as the average car. Its gearless transmission entirely does away with gear trouble. It is the most practical car on the market, and the most economical to operate.

SOUTHERN CALIFORNIA FRANCH: 1027 S. Broadway
PHONES: Sunset, Main 944—Home F5783.

Write for catalog or call. We will be pleased to give you demonstration upon request. We want active dealers in unoccupied territory. Call or write for particulars.

METZ COMPANY
1027 S. Broadway—Factory: Waltham, Mass.

CHICAGO ELECTRIC
The Electric with the Arched Truss



Strongest, Most Luxurious Electric Car in the World
It is the most serviceable car built—you can judge this fact in a demonstration. *Demonstrator at your service.*
Washington Street Electric Garage
1676 W. Washington St. Near Vermont

5 Ton Truck BARGAIN

I have contracted for a five-ton motor truck of a well-known make, but am unable to take delivery.

I am willing to sacrifice my contract and give some one an opportunity to save $1500 on the best motor truck in the market.

Address Y, Box 6, Times Office.

Stevens Duryea — and Bros Electric. Engine... MOTOR CAR CO., 1132 S. Grand Ave. Home F2381; Main ...
Studebaker — TOURING CARS, ROADSTERS, DELIVERY WAGONS. SERVICE BUILDING 1020 MAIN SEVENTH ST. MAIN 8060—60620. THE STUDEBAKER CORP. OF AMERICA. RETAIL BRANCH 1000-1008 S. OLIVE. F7111, Main 8797.
White — MAIN 8800 F8800. GASOLINE CARS and TRUCKS. PIONEER COMMERCIAL AUTO CO. 1017-19 North Alameda Street.

GREAT NORTHERN RAILWAY
Best Route For
Washington-British Columbia-Montana and
All Points East
IT COSTS NO MORE ON ONE-WAY TICKETS
J. W. Phalon, T. F. & P. Agent, 606 S. Spring St.
Tel. Broadway 1316. Home F1364

Times Directory
Of Automobiles and Accessories

Absorbers — MARTIN SHOCK ABSORBER "Absorbs the Jar and Saves the Car." Main 3605. 322 W. Pico. Home 25990.

American — 4-"30" $1675—underslung—6-"44" $2900. LYNN C. BUXTON, Pico and Olive Sts. M. 577 F2191

Auburn — TOURIST PARTS. W. J. BURT MOTOR CAR CO. Pico and Hope Sts.

Auto — Gloves and Clothing DYAS-CLINE CO., 214 W. 3rd St.

Autocar — 3000-LB. COMMERCIAL CAR. M. S. BULKLEY & CO., PACIFIC COAST DISTRIBUTORS, Los Angeles. South 4944. Home 21997.

Auto Supplies — Western Rubber & Supply Co., 1011 South Olive St. Pasadena, Los Angeles, San Diego

Barnard — All-Fuel Carbureting System. BARNARD MFG. COMPANY, 3300 Maple Ave.

Case — CASE AUTO SALES CO., ZELL S. HENLEY, Manager. 1229-33 South Olive St. F7126. Main 8076. Factory Branch, 1240 and Kansas Sts. San Francisco. Factory, J. I. Case T. M. Co., Racine, Wis.

Cartercar — AND I. H. C. TRUCKS California Moline Plow Co., 1330 So. Flower Main 5653, 20788

Chandler Six — A car you can afford to buy and a car you can afford to run. Commerce and Mercury Trucks, $830 to $1975. No Gears to Rip. No Chains to Slip. Any-one can run them. STARKS-MILLER MOTOR CO., 1038 S. Olive St. Phone F3676.

Chanslor & Lyon Co. — Los Angeles, San Francisco, Seattle, Portland, Fresno, Spokane, Oakland. Wholesale and retail Auto Supplies. Pacific Coast Distributors Lee Tires.

Chase — MOTOR TRUCKS 1000 Pounds to Two Tons COMMERCIAL MOTORS COMPANY Bdwy. 611—Home 21061 1010 S. MAIN ST.

Chicago Electrics — WASHINGTON STREET ELECTRIC GARAGE, 1676 W. Washington. West 4317. 72880. Near Vermont.

Detroiter — $1000, Tourine $3300. Koehler $850. 1312 S. Grand ave. 22299, Bdwy. 3132.

Detroit Trailers — Service Motor Trucks Lexington Motor Cars E. Jay BENNETT. 127-29 Santee St. F7104; Main 8147

Fiat — THE WORLD-FAMOUS CAR. PACIFIC COAST MOTOR CAR COMPANY 1344 South Hope St. Main 9439 LEE ROY ARMSTRONG, Vice-Pres. and General Manager. Robert Winkler, Sales Manager. AGENTS FOR LEWIS TRUCK.

FORD — ACCESSORIES COMPANY. Hill and 11th Sts. F7443. If it's for the FORD, we have it.

Garage Equipment — and SUPPLIES. Smith-Booth-Usher Co. 224-238 Centre Avenue

Haynes — HAYNES AUTO SALES COMPANY. HAYNES 4 and 6-Cylinder Roadsters, Touring Cars, Coupes, Limousines. All with Electric Gear Shift in addition to Electric Start and Light. Greatest advance in Motor Cars. Direct Factory Branch. Pico and 11th St. Main 612—21961.

Jeffery — Motor Cars and Commercial Trucks The W. K. Cowan Company 1140 South Hope Street.

Knox — Pleasure Cars—Four and Six Cylinder—Trucks—4 to 6 Ton Capacity. Five Speed Sliding Gear Transmission. VALLEY-CANAVAN MOTOR CO. Distributors Southern California and Arizona. 1122-1124 S. Olive St., Los Angeles. Phones: A1961; Bdwy. 6715.

Krebs — COMMERCIAL TRUCK, ½, 1, 1½ & 2 Tons. Fred W. Beau de Zart, Pacific Coast Agent 912 W. Pico, Los Angeles Phone 21917

LANCIA — and SPEEDWELL—LANCIA limousines, landaulets and touring cars. SPEEDWELL trucks and touring cars. DWIGHT I. HOLMES, 60191. 1231 South Flower Street. M. 8898.

Lincoln — Half Ton Truck—$705.00 Delivered to You. Terms if Desired. Lincoln Motor Sales Co., 1918 W. Washington St. West 4131; 25057. Vance-Canavan Motor Co., 1122-28 So. Olive St. Bdwy. 2910; A-2031.

Locomobile Co. of America — Pico and Grand. Main 3666; F7272.

Marion — SYMONDS MOTOR CAR COMPANY 1220-30 SOUTH FLOWER STREET Distributors for Southern California Phones: Main 4400; Home F2119

McFarlan "Six" — LOUIS F. BENTON COMPANY 1240-44 South Flower Street Los Angeles, Cal. Exclusive Agents for Cal. and Arizona Main 8225—F7225.

Metz — CARS Delivered in Los Angeles. High grade Roadster Cars. Fully guaranteed. Standard equipment throughout. 4-Cyl. 22-H.P. motor. Bosch magneto. Write for Catalog, or call at local office of METZ COMPANY, 1027 S. Broadway. Phones: Main 944, Home F5783. $530

Miller — QUALITY TIRES. W. D. NEWHALL RUBBER CO., Coast Distributors, 949-951 South Main St., Los Angeles. Phones—F7091. Main 8122.

Moore — Gas and Distillate Trucks Manufactured in Los Angeles By PACIFIC METAL PRODUCTS CO. Factory Torrance, Cal. Service station, 1079-99 Long St. Home 21123; East 126. Carrarm car to Ave. 56.

Moreland — DISTILLATE MOTOR TRUCKS. Manufactured in Los Angeles By Moreland Motor Truck Co., North Main and Willard.

Pathfinder 40 — Main 3894 A3094 Pathfinder Motor Car Co. (Inc.) 1114-16 South Olive Street

Savage Tires — Fresh Tires, Made in California. Los Angeles Branch. 1272 S. Olive. Bdwy. 3656; F7268.

Sop-O-zoN — The quickest and most thorough cutout of grease, paint, painter's ink, dirt, stains, etc. Indispensable to automobilists and mechanics for cleaning the hands. Ask your dealer. DOBRICK CHEMICAL CO., Belo Bldg.

Stearns Knight — F. B. STEARNS COMPANY, 742 South Olive. Bdwy. 596. F7472.

Phoenix Classic.

(Continued from First Page.)

in that race and showed he was good for just such a grind as the Phoenix race called for. He was in the running every second and never quit until he had passed every other car and had captured the cup. Of course, he passed the Apperson and the Franklin. He proved too hard for Hanshue on the Apperson or Ralph Hamlin on the Franklin.

Then came the fourth race. The KiesselKar agency had changed hands. R. K. Butterfield had the car and Harvey Herrick, who had figured in one of the earlier races as driver of an Isotta, was given the helm of this race. Harvey upset all the dope that ever was made. Many figured that Hamlin should win. It looked as if Ralph should tak the money.

HERRICK WINNER.

With only thirty pounds of air in each of his tires Harvey went away from the Hollenbeck Hotel with the crowds at Second and Spring streets blocking his way for miles. Ralph Hamlin took after him like a scared deer, but Harvey, when pressed a little too hard, just took to the railroad tracks and was never headed. He won handily and smiled an unconcerned as a schoolboy. Ralph was second.

Then came that third race in which a National was stripped and started. Here Harvey was given a chance to drive with Swede Swanson as his mechanician. The two boys went away to a splendid start with E. Roger Stearns, on the Stoddard, close behind them. It was a fine fight between Roger, Ralph Hamlin on the Franklin and Herrick on the National.

Well the way that "Blue Baby" took the sands was an eyeopener. It was no use trying to beat that National. It was the National year. Fight as he would Roger could not get the lead. Even when he was pressing Harvey hard, the wily Herrick stopped the "Blue Baby," climbed beneath the car apparently to fix something, and Roger, thinking that the National was out of the running stepped on the Stoddard and made a great race for Yuma.

NATIONAL CHAMPION.

Imagine the surprise of both Roger and Ralph Hamlin when on reaching the night control at Yuma they found the National in the control with Harvey Herrick taking a much needed rest. Her as surprise No. 1. Then they both determined to give Harvey a run on the morrow. Roger was out of the running soon after leaving Yuma, Ralph hung on to the finish and took second. The National won and established a great record for cross-country work.

Then came that last race. Ralph Hamlin was the first to enter. Shettler had pinned his faith to a Mercer the year before, but this time he agreed to watch Hamlin. The air-cooled driver went in to win. He studied the course. He left as favorite in that race. Now it is useless to repeat the story of that contest as we all know just how it happened.

Ralph entered against faster cars than his handsome Franklin. He outjockeyed his opponents, kept that air-cooled car moving all the time and won with plenty of time to spare in spite of the fact that he finished at Yuma only a few minutes ahead of Soules on the Cadillac, who took a consistent second place.

BULLY FOR RALPH.

Our hats are off to Ralph for his consistent work. He never brags, but he got there "just the same" and showed that it is possible for a man to get anything if he goes after it right. Hamlin is the winner of the Phoenix race. He is the champion who will hold the honors until November 3, when, perhaps, Charley Soules, or Barney Oldfield, will grab them from him. In the meantime three cheers for the man who hung on, fought like a bulldog and won against odds.

Four men won five Phoenix races. Col. F. C. Fenner took the first, Joe Nikrent and his brother captured the second, Harvey Herrick looms large as winner of the third and fourth races, and Ralph Hamlin is the present champion as victor in the 1913 battle.

PRACTICE GAME OF POLO MEN.

[BY DIRECT WIRE TO THE TIMES.]

PASADENA, Oct. 18.—[Exclusive Dispatch.] The Reds and the Whites, the two practice teams of the Pasadena Polo Club, played a snappy match at Tournament Park yesterday afternoon. The Reds won by a score of 4 to 1. The Reds were Carlton Burke, Dr. W. A. Boucher, "Reggie" Weiss and "Teddy" Miller. On the Whites were Harry Weiss, John B. Miller, John Miller, Jr., and Dr. Z. T. Malaby.

The teams will now practice each Wednesday and Saturday afternoon.

POMONA WINS.

RIVERSIDE, Oct. 18.—[Exclusive Dispatch.] Pomona High School football team demonstrated its athletic prowess this afternoon by defeating Riverside Poly High by a 16-to-0 score. The local team made no showing until towards the end of the game, and then not sufficiently to score.

Regal

Announcement—New Series

Specifications—Model "T"

Wheel base, 109 inches. Motor, four-cylinder cast en bloc; bore, 3¾ inches; stroke, 4¼ inches. Dual ignition. Cooling, thermo-syphon with fan. Selective type sliding gear transmission, three speeds forward and reverse. Leather-faced cone clutch. Steering, left hand with center control. Tires, 32x3½ inches. Demountable rims. Equipment includes Rushmore electric starter and lighter, nickel trimmings, electric head and tail lamps with dimming attachment, electric horn, extra demountable rim, tire irons, mohair top, special adjustable curtains, top boot, rain-vision ventilating windshield, speedometer, foot throttle and muffler cutout. Color, dark blue with light blue striping.

Price, Completely Equipped, F. O. B., Detroit $1125

Rushmore Electric Starter



Rushmore Electric Lighter

Model "T" Underslung Touring Car

Quality Cars *at* Economy Prices

THE New Series of Regal Cars is the realization of your ideal in a moderate priced car. Never before has there been offered such inherent motor car quality, such detailed perfection, so many desirable features, at **such remarkably low prices.**

Thousands are waiting for just such cars. They do not want to pay much more than a thousand dollars, but they **do want a finished car**—an automobile that is absolutely efficient and strikingly beautiful because no details have been overlooked.

That accurately describes Regal Cars selling around one thousand dollars.

We did not think we could better our famous mechanical construction that means safety, economy and efficiency to the buyer. But by certain engineering advancements we have developed these values to an even higher degree.

The standard equipment of these new cars includes an efficient and positive **electric starter and lighter.** The demanded left-hand drive and center control have been adopted.

We have left nothing to be desired. Your every wish is fulfilled in the New Series Cars. A study of them will convince you that there is a **completeness,** a perfection that is not found in any other car at the price.

You will be fascinated by the beauty of body design—lines low and sweeping—the styles found elsewhere only in very high-priced cars.

Electric Starter and Lighter—Left-Hand Drive—Center Control

The New Series consists of three Underslung cars—Model "T," a five-passenger touring car; Model "N," a roadster; Model "NC," a coupe—and Model "C," an overhung car. Regal Underslung cars have won the endorsement of the world. They are found in every civilized country. By placing the frame below the axles we attain a striking beauty of low, sweeping, rakish lines. It enables us to use springs that save your tires and give greater mileage. It allows for a straight line drive that saves power and cuts down gasoline bills. It is an assurance against the perils of "turning turtle" and skidding. Our Model "C" is a big, luxurious, powerful car—unrivaled in its class. Again we have maintained the low lines by attaching the springs below the axles. This also gives the straight line drive. We have attained a remarkable degree of riding ease and comfort. Every car is spacious and roomy. Read the specifications carefully.

The Best and Latest Features

Read these remarkable advancements and you'll make a Regal your choice.

Rushmore electric starter and lighter. Electric headlights with dimming attachment. Left-hand drive and center control. Cowl dash. Special attachable curtains. Concealed hinges. Rain-vision and ventilating windshield. Demountable rims. Tire irons. Luxurious upholstery, etc.

These are the very features you want. They are part of the standard equipment of cars famous for efficiency, dependability, long life, power, beauty and comfort.

Ride in a Regal Today

We want a Regal to convince you of the value offered at the price. We want you to note its responsiveness to your control, its excellent braking system, its powerful motor, its easy riding qualities and its attractiveness of design.

Come and see us to-day and we will take you riding in a Regal. If possible, we will call for you. Get in touch with us at once. Investigate our cars immediately. We can assure you of speedy delivery. Literature will be furnished on request.

Look at the Cars—Read the Specifications



Specifications—Model "N"

Wheel base, 103 inches. Motor, four-cylinder cast en bloc; bore, 3¼ inches; stroke, 4¼ inches. Dual ignition. Cooling, thermo-syphon with fan. Cone clutch with leather face. Transmission, selective sliding gear, three speeds forward and reverse. Leather-faced cone clutch. Steering, left hand with center control. Tires, 32x3½ inches. Demountable rims. Equipment includes Rushmore electric starter and lighter, nickel trimmings, electric head and tail lamps with dimming attachment, electric horn, extra demountable rim, tire irons, mohair top, special adjustable curtains, top boot, rain-vision ventilating windshield, speedometer, foot throttle and muffler cutout. Color, dark blue with light blue striping. Price, completely equipped, $1125, f. o. b. Detroit.



Specifications—Model "NC"

Wheel base, 103 inches. Motor, four-cylinder cast en bloc; bore, 3¼ inches; stroke, 4¼ inches. Dual ignition. Cooling, thermo-syphon with fan. Cone clutch with leather face. Selective sliding gear transmission, three speeds forward and reverse. Tires, 32x3½ inches. Demountable rims. Left-hand steering, center control. Upholstering: seat and lower part of body, buffed leather; upper body and ceiling, blue broadcloth. Equipment includes Rushmore electric starter and lighter, nickel trimmings, electric head and tail lamps with dimming attachment, electric horn, extra demountable rim, tire irons, extra folding seat, speedometer, foot throttle and muffler cutout. Color, dark blue with light blue striping. Price, completely equipped, $1600, f. o. b. Detroit.

Specifications—Model "C"

Wheel base, 116 in. Motor, four-cylinder, cast en bloc; bore 4 in.; stroke, 5 in. Dual ignition. Cooling, thermo-syphon with fan. Selective sliding gear transmission, 3 speeds forward and reverse. Cone clutch with leather face. Steering left-hand, center control. Front springs, half elliptic; rear springs, three-quarter elliptic. Tires, 34x4 inches. Demountable rims. Equipment includes Rushmore electric starter and lighter, nickel trimmings, electric head and tail lamps with dimming attachment, electric horn, extra demountable rims, tire irons, mohair top, special adjustable curtains, top boot, rain-vision ventilating windshield, speedometer, foot throttle and muffler cutout. Color, dark blue with light blue striping. Price, completely equipped, $1750, f. o. b. Detroit.

Very attractive proposition for sub-agents in unoccupied territory.

C. S. ANTHONY, Southern Distributor, 1047 Olive Street, Los Angeles.

Bdwy. 952—F2533.

Regal Motor Car Co., Detroit, Mich.

Packard

The Second Year's Model of the Six-cylinder Packard "38" is Now Ready for Our Patrons

Seven-Passenger Touring Car, Packard-built Body, $4000
Six-Passenger Touring Car, Outside-built Body, $3500
F. O. B. Los Angeles

The new Packard "38" retains the features that were so well received last season and embodies far reaching improvements

SILENT WORM BEVEL driving gears, a new departure in mechanical development.
ONE-MAN TOP, a pleasing and practical innovation. Curtains on three doors, open with the doors.
ELECTRIC SELF-CRANKER. Spins the motor so it starts on magneto.
LEFT DRIVE and left hand gear shift. Safer and more convenient.
CENTRALIZED CONTROL BOARD on steering column, within convenient reach of the driver.
HYDRAULIC GOVERNOR, affording automatic control of the throttle.
FORCE FEED OILING, Automatically regulated for different power requirements.
SEVEN-BEARING CRANK SHAFT, contributing to staunchness, absence of vibration and quiet running.
SHORT TURNING RADIUS. Car turns in a circle 44 feet in diameter.
NINETEEN BODY STYLES. Open bodies to seat two, four, five, six or seven passengers.

A MAXIMUM SERVICE CAR. THE LAST WORD IN EASE OF RIDING ELEGANCE OF APPOINTMENT AND CONVENIENCE IN DRIVING

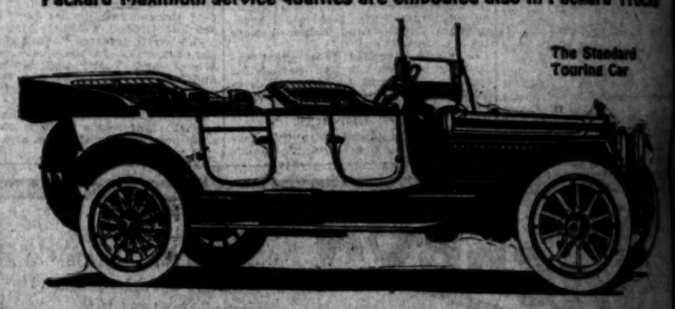
California Motor Company

BAKERSFIELD
PASADENA
SAN DIEGO

Earle C. Anthony
Tenth and Hope

Packard Maximum service qualities are embodied also in Packard Trucks

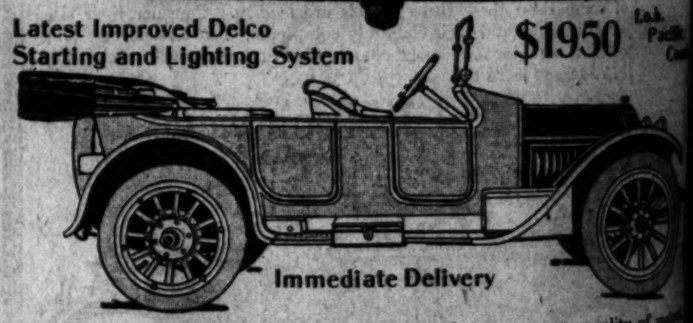
The Standard Touring Car



1914 Oakland "43"

Latest Improved Delco Starting and Lighting System

$1950 f.o.b. Pacific Coast



Immediate Delivery

In the Oakland Model 43 we give you a car second to none as to quality of material and workmanship and when comfort of passengers and ease of operation is considered this model is vastly superior to many other makes and models of cars selling for the same or double the price.

Condensed Specifications

Large, roomy, 5-passenger body.
Deep upholstering.
Under-hung spring construction.
Electric starting and lighting system.
4¼x5¾ motor.
Low-hung appearance.
Ample clearance.
"V" shaped German silver radiator.
Unit Power Plant.
Three-point suspension.
Direct line drive.
Universal detachable, demountable rims.
Windshield, Speedometer, Klaxette Horn, tire carriers, extra rim, 35x4½ Goodyear Tires, etc.

In buying a car the purchaser today must in justice to himself and the future valuation of his car, consider many things.

FIRST—the reliability and stability and the manufacturer.

SECOND—the financial standing and reputation of the agent.

THIRD—the service and parts department of the agent.

We would be glad to have you look up the first two points and come into our place of business on Olive Street and see for yourself how we are equipped to care for our owners.

After you have done these three things it will be a great pleasure for one of our salesmen to take you out in any or all of our different models and we know that the Oakland will establish itself with you as an automobile of real merit.

Other Oakland Models for Immediate Delivery

7-Pass. 6-60 Greyhound . . $2625
5-Pass. 6-60 Greyhound . . $2625
2-Pass. 6-60 Speedster . . $2625
Model 35 Sociable Roadster $1350
Model 35 Touring Car . . $1350

All Oaklands are equipped with Electric Starting and Lighting Systems.

Phone for Catalog. Write for Name of Nearest Agent.
Some good territory open for reliable sub-agents.

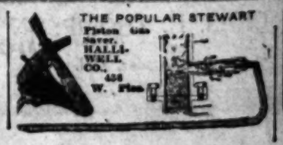
1027-1033 South Olive Street

Hawley, King & Co.

Phone Home 6400 B'dw'y 8200

Southern California and Arizona Agents for Oakland Motor Cars and Sterling Trucks.







"HANDS AR

Ten-Million-Dollar
Out Tuesday
the I

INSPIRED by patriotism and fi
300 California Shriners will sta
Tuesday night to raise $100,00
to send a whole train over the E
San Francisco the 1915 convention
the Ancient Arabic Order, Nobles

A fortnight of barnstorming
Around the State" will include ou
pal cities of California. Fine Sh
California temples will be combined
the $10,000,000 band—under one
from as many temples will parade st
nents, illuminating a path of patrio
the one big State in the Union that
gantic and novel scale.

The enormous band, the army
of exceptional artists traveling in a
many hundreds of thousands of pers
Shriners' Concert Tour Company,
be given ovation after ovation as it p
Tuesday night and proceeds northw
then turns back to the south, windin
San Diego a fortnight later.

This tour is really one of the
exploitation ever originated. The 3
under the direct orders and admi
ctor-General Silverwood—are ea
places.

The train will speed over the course
the strains of Silverwood's "I Love
California," and wherever
ers are gathered this paean will
be sung.

The Shriners of four temples have
laid their hands in this great circle
the cordon is expected to be
increased and enlarged by the
joining of many thousands of other

This idea sprang from an ambition to
demonstrate California's ability to do
things magnificently. With the gath-
ering of the "Arabs" at Santa Bar-
bara next Tuesday, there will be an
open-air performance and parade
which will start the trip. This is to
be the only outdoor demonstration.
The $10,000,000 band of 120 pieces
is the largest band that ever toured in
special train and the richest on
earth—for the members' aggregate
wealth—will play under the direction
of Charles W. Bennett, a band leader
of thirty years' experience. With this
band will be four patrols of 140 men
under the command of Col. George
Hoyer of San Francisco. There will
be singers and artists of renown and
altogether the entertainment provided
will be vastly worth while.

The cornetist in the organization is
worth $750,000; a drummer is worth
$1,000,000, and the others are brought
in close contact with the income tax.
Al Larson, height nearly seven
feet, the tallest drum major in the
world, will wield the baton at the head
of the band—and everybody will look
up to him.

The great train itself will be a mov-
ing executive headquarters. Frank
Silverwood, director-general, will
have in the administration car with
a corps of assistants. He will be the
leading spirit behind the creation of the
unique trip, as he was
behind the creation of the
Shriners. Details like the provision
of a motion-picture outfit, a photo-
graph gallery on the train and many
other things, come directly under his
supervision and all have been an ela-
boration on the original plan. A pri-
vate car is being arranged for the
photographer, so that he may take
pictures, develop them on the
journey and ship them ahead to the
press for use as an exploitation
feature telling of the wonderful com-

The parade in Santa Barbara next
week will be shown in motion pic-
tures in this city and other places
on the routes while the company is
on tour.

It has been arranged with telephone
and telegraph companies that as soon
as a Shriner special pulls into a
town both wires will be connected
with the administration cars and over
them the director-general will
transact further business to insure the
perfection of every detail in the
trip without a hitch.

Those on this train who in their own
walks of life set rules for others to
follow and obey no dictates save those
of their own minds, will find them-
selves in the position of following the
dictates of others. Bandmaster
Hoyer will issue orders each morn-
ing to musicians, mapping out for
them the activities of the day, set-
ting the schedule of their doings and
goings, and making it plain that
the report of severe illness will be
looked for the slightest deviation
from the regulations provided. Col.

(Continued on Eleventh Page.)

MANY STRIKING FEATU ABOUT THE "HANDS

HERE are some features about the "Hands
tour:

A drum major with the combined bands
out.

A photograph gallery on the train, so pictur
and sent ahead while the train is standing at one
houses and other band leaders never carried
large number of musicians going on this trip.

There will be wealth of money as well as we
The combined bands represent more than $10,000,
A cornetist from Al Malaikah Temple is worth th
army. A drummer in the band can write his perso
and it will be good for that amount.

The 200 men on the train, it is believed, will
have wealth of nearly $50,000,000.

The cost of the trip will be enormous, but it
means the price.

Inspiration.

"HANDS AROUND THE STATE" WITH BANDS AROUND THE STATE ON A NOVEL TOUR OF SHRINER AND CALIFORNIA PATRIOTISM.

...-Million-Dollar Concert Organization and Patrols Set Out Tuesday on Preliminary Trip to Bring the Imperial Council West.

INSPIRED by patriotism and fired by loyalty to their State, 300 California Shriners will start out in a special train next Tuesday night to raise $100,000, the sinews of a campaign and a whole train over the East next spring and win for San Francisco the 1915 convention of the Imperial Council of the Ancient Arabic Order, Nobles of the Mystic Shrine.

A fortnight of barnstorming under the title of "Hands Around the State" will include one-night stands in the principal cities of California. Fine Shriner bands from the Golden State temples will be combined in a great playing organization—a $10,000,000 band—under one leadership. Shriner patrols from as many temples will parade streets in their gorgeous uniforms, illuminating a path of patriotism that will match this, our big State in the Union that plans and executes on a grand and novel scale.

The enormous band, the army of marchers and the corps of exceptional artists traveling in a special train will entertain many hundreds of thousands of persons. Known as the 1915 Shriners' Concert Tour Company, the great organization will receive ovation after ovation as it passes out of Santa Barbara Tuesday night and proceeds northward to the Bay Cities and then turns back to the south, winding up in a blaze of glory at Los Angeles a fortnight later.

This tour is really one of the most remarkable ideas in publicity ever originated. The 300 musicians and marchers, under the direct orders and administration of one man—Director-General Silverwood—are eagerly awaited by many cities.

The band will speed over the course of Director-General Silverwood's "I Love California," and wherever the song is gathered this paean will be played.

Members of four temples have been in camp in this great circle and the number is expected to be augmented and enlarged by the addition of many thousands of other Shriners.

The tour springs from an ambition to show California's ability to do things differently. With the gathering of the "Arabs" at Santa Barbara next Tuesday, there will be an elaborate performance and parade throughout the trip. This is to be an educational demonstration.

The massed band of 120 pieces will be the largest that ever toured in this country and the richest on record, the members' aggregate salaries running high up under the direction of George W. Bennett, a band leader of wide experience. With this band will be four patrols of 140 men each under the command of Col. George Filmer of San Francisco. There will be soloists of renown and other entertainment provided that is every worth while.

The feature of the organization is the drummers, a drummer is worth more than the others are brought in connection with the income tax. The drum major, height nearly seven feet, will be a drum major in the world to wield the baton at the head of the band everybody will look at.

The special train itself will be a moving headquarters. Frank Silverwood, director-general, will have the administration car with him as lieutenant. He will be the commander of the unique trip, as he was the man behind the creation of the idea. It calls like the provision for a motion-picture outfit, a photographer on the train and many films to come directly under his direction and all have been an element in the original plan. A private car is being arranged for the band, so that he may take pictures, develop them on the train, ship them ahead to the studios for use as an exploitation feature of the wonderful combination.

The stop in Santa Barbara next Tuesday will be shown in motion pictures in the city and other places [illegible] while the company is [illegible]

Arrangements are arranged with telephone and telegraph companies that as soon as the train pulls into a town special pulls into a [illegible] wires will be connected with the observation cars and over [illegible] the director-general will [illegible] business to insure the success of every detail in the trip without a hitch.

Members of the train who in their own [illegible] not rules for others to follow, no dictates save those [illegible] which, will find themselves in a position of following the [illegible] of others. Bandmaster [illegible] issue orders each morning to musicians, mapping out for the duration of the day, setting forth of their goings and comings, making it plain that in case of severe illness will be [illegible] the slightest deviation [illegible] provisions. Col. [illegible]

(Continued on Eleventh Page.)



Crossing the sands.

Col. George Filmer, Commander-in-chief California patrols.

George W Bennett, leader.

Director-General Silverwood.

The big band and patrols.

L.A. Larson, giant grand drum major.

...Y STRIKING FEATURES ABOUT THE "HANDS AROUND."

...re some features about the "Hands Around the State" ...

A drum major with the combined bands is nearly seven feet ...

A photographic gallery on the train, so pictures may be developed and printed while the train is standing at one town.

Sousa and other band leaders never carried more than one-third as many musicians going on this trip.

There will be wealth of money as well as wealth of talent aboard. The bands represent more than $10,000,000 in actual wealth. A member of Al Malaikah Temple is worth three-quarters of a million and the band can write his personal check for $500,000 and it will be good for that amount.

The rolling stock on the train, it is believed, will represent an aggregate of nearly $10,000,000.

The cost of the trip will be enormous, but it will be worth many times the price.

HERO OF MANILA.

Col. Filmer, Commanding the California Shriner Patrols, a Soldier, Tactician and Disciplinarian.

Col. George Filmer of San Francisco, the commander-in-chief of the California Shriner patrols, is one of the heroes of Manila.

Col. Filmer was given up for lost for ten days, directly after the opening conflict, when in reality he quietly entered the interior and obtained valuable information that proved effective in the guerrilla war which began before his return, and through which he almost lost his life in getting back to his own lines.

At each concert of the tour, and in the parades, the four crack California Shriner patrols will present their famous Zouave drills, under the command of Col. Filmer. As a tactician he is considered one of the most skilled and exacting in the country. He is a stern disciplinarian.

RADIUM EMANATIONS.

The New Medical Wonder.

(Written for the "Times."

BY JOSEPH MUIR, M.D.

After the first gasps of astonishment at the discovery of radium by M. and Mme. Curie had passed and the world had learned something definite about its nature and characteristics, it was but natural that the deductive German mind should apply itself to the question of its practical application.

The nearest and most appealing field was that of therapeutics—the art of healing. What wonders were in store in its application to problems that had remained unsolved and baffling in spite of the tremendous advances of medical and chemical science and the tireless researches of thousands of brains for the last fifty years? What would be its successes and what were its limitations? The possibilities of a new healing agent—ah! that was enough to send the savants of Europe—for in this country practically nothing had been done—into the maelstrom of researches and experiments.

With the many untoward results of the earlier experiences with the Roentgen and other rays in mind, the medical specialists of Europe, and particularly in Germany, approached radium and its emanations with caution. But it was soon found that there were no such dangers connected with its use, as was the case with the more active rays of electric origin. There were no burns, for instance. Perhaps that was due to the great dilution in which radium was found—one might say: like one grain imbedded in a ton of inert material, for instance—and potent reason could not act with great intensity; perhaps, so much the better.

Radium acts through its emanation, which is a gas. The substance itself is practically indestructible; it is calculated to last from 2000 to 5000 years. These emanations are again decomposed into solid bodies which again emit alpha, beta and gamma rays. These collective changes are grouped together under the name of radio-activity.

During the preliminary experiments with radio-active substances attention was soon called to the discovery that the waters of the well-known Thermal Baths, such as Gaston, Munster and Toplitz-Schoenan also possessed radio-active properties. As these baths had since time immemorial, and based entirely upon clinical experience, been used for the more or less successful treatment of gout and rheumatism, the inference was not far to attribute their healing powers, in part at least, to their contents of radio-active substances. This naturally pointed the way for the immediate experiments in clinics and hospitals.

In the meantime the nature of radium and its emanations had been studied more closely and the invention of the fantaktoscope enabled the researchers to measure the exact quantities of these gases, given off by the mother substances, much like an electric volume is measured. This enabled, of course, a closer physiological study. Experiments on animals thus showed that the emanations, in their various forms, were absorbed by the system and that they were stored in the blood, the liver, brain, the digestive tract, etc., as well as in certain tissues and that while thus stored they continued their activities the same as when they were outside the body; also that they were slowly exhaled through the lungs in the course of a few hours. If exhaled into a confined atmosphere these emanations would retain their original activities and could be reinhaled and exhaled for an indetermined time, all the whole exercising their peculiar effects upon the system. In fact there was a distinct tendency to establish an equilibrium between the amount contained in the body and that in the surrounding atmosphere; in other words, an effort toward equalization. It was also ascertained that very little passed through the skin, that nearly all was absorbed through the lungs.

Experiments further proved that the ultimate split products, the alpha, beta and gamma rays, were the ones that exercised the peculiar effects noticed; they affected particular tissues, embryonic tissues, the tissue of tumors, and inflammatory tissue, for instance, and also largely modified inflammatory processes. They also increased the number of red blood corpuscles, concentrated the leucocytes, the white corpuscles, the defenders of the blood, for attack upon invading disease bacteria. Further, they increased the activities of the ferments of the digestive tract, the enzymes of the pancreas, the peptic ferment, the lactic acid, the diatetic and glycolytic ferments. Or, perhaps, it was through the stimulation of the glands producing these ferments. However, it indicated an increase in metabolism—change of nutritive matter—an important thing both in health and disease and underlying all processes of recovery. But, most interesting of all, as far as application was concerned for direct and distinct therapeutic purposes, radium emanations were found to cause the disappearance of uric acid from the blood. The importance of that result for the specific treatment of gout and rheumatism was at once self-evident, and most of the subsequent researches and experiments centered upon that particular outcome of radium treatment. At once hospitals and clinics became busy under the guiding hand of the leading men in that specialty. Special apparatus were devised and installed for the production and inhalation of radium emanations in measured quantities, and the various results were checked and proved and properly classified for the purpose of eliminating cases impossible of cure or betterment.

Thus, cautiously proceeding, the outcome of the careful, scientific and prolonged treatment of cases properly diagnosed and where the anatomical, pathological lesions had not progressed too far, were astounding. Cases, especially those of gout and muscular rheumatism, that had resisted all other known forms of treatment, began to yield in the third or fourth week; for, of course, such a condition could not be changed over night. Even inflammatory rheumatism of the joints, some of them acute, painful ones, some of them subchronic with swellings and even some chronic with deformities and adhesions, were either benefited or cured. Of course, there were a percentage of seemingly incurable ones, hopeless from the start on account of too great anatomical changes in the tissues affected; because nothing in the world will ever restore cartilages, for example, that have completely degenerated.

We will let some of the reports speak for themselves.

Prof. Klemperer reported to the Berliner Medizinische Gesellschaft as follows:

"Last year when I heard at the Wiesbaden Congress Gudzent's paper, I expressed myself rather skeptically. This I regret today; for in the meantime I have convinced myself of the efficacy of radium emanations in exceedingly severe cases of rheumatism. I can say now that such successes as have been attained with the radium treatment have never been achieved with any other method. Judging from the result of the discriminating treatment, as conducted under the supervision of Herr His, I know of nothing better for cases of gout and bad rheumatism."

Prof. Dr. W. His, director of the Universitaets Klinik of Berlin, and Dr. F. Gudzent, assistant at the Klinik, make the following observations in the Berliner Klinische Wochenschrift:

Of 100 rheumatic cases treated with radium emanations, 47 were improved, 27 considerably improved, 5 practically cured, 13 were not influenced, and in 6 cases we were not able to ascertain the result. The most interesting cases were naturally those in which the use of the limbs were almost, or completely, restored. The best result was obtained in a long standing case of myalgia, muscular rheumatism. Most benefit can be expected in cases which are not too old and in which the chief changes are swelling of the joints and infiltration of the capsuls. The dry state in which the capsule remains unaltered, while the cartilage is considerably degenerated and the musculature around the joint is always involved, yields very favorable results to the extent that the pain is diminished, the contraction of the muscle lessened and the motility increased. Here is a case in point.

An 8½-year-old child suffered for nearly a year from symmetrical swellings of all the joints, so that it could hardly move either hands or feet. After eight weeks' treatment it had regained the use of the hands. And this is so much the more remarkable, as chronic rheumatism in children is usually very obstinate.

A 26-year-old girl who had suffered for over two months from subacute swellings of both knee joints was dismissed as cured after three weeks' treatment. The same happened in a case of a sub-acute swelling of both ankle joints.

Another girl, 19 years of age, had been afflicted with inflammatory rheumatism of all the joints of hands and feet. Numerous efforts to effect a cure had been without results. In the beginning the treatment with Radium Emanations seemed to increase the pain—the so-called "reaction" had set in; then for a while the condition remained stationary, but began to give way under continual treatment. After three months, the swelling of the joints was considerably reduced and the use of hands and feet became again possible. From the latest reports received, the girl was dancing. Of course, such a favorable result as this is not obtainable in all cases.

The results in gout were even more striking. Of twenty-eight patients, four remained unaffected, while in twenty-four a very marked improvement in the condition resulted. The most noted effect was in connection with the uric acid in the blood. According to Garrod's investigations, gout is characterized by a permanent presence of uric acid in the blood, and recent studies have demonstrated that while a rigid diet may diminish it, it can never be made to disappear altogether in that way. He examined the blood both before and after treatment (with radium.) After fourteen days it persisted in but three patients, and in these it remained even after a persistent course. The clinical improvements did not always run parallel with the uric acid content of the blood.

It is, of course, of importance to know if the attack is due to rheumatism or gout, because the auxiliary treatments differ accordingly. In gout dietetic treatment is essential. But the differentiation is by no means as easy as is usually believed. The diagnosis of so-called masked gout is rather difficult. A single examination of urine is not decisive. Uric acid can only be detected with certainty by an examination of venous blood. Some of the very common myalgics of the neck, shoulder and lumbar muscles are undoubtedly of gouty nature, while others are rheumatic. Patients who reveal symmetrical and creeping inflammation of the smaller joints, which often lead to the clinical impression of being rheumatic, have sometimes proven to be gouty. Neuralgia, and especially sciatica, results from this cause much more frequently than is usually supposed.

The net result of our experiments prove that, in order to obtain definite results, patients must sit for at least two hours a day in an atmosphere charged with the proper amount of emanations for a requisite time. Only in exceptional cases is an increase in the emanation doses indicated."

The above reports give a good general perspective of the success so far achieved in the treatment of gout and rheumatic lesions by the inhalation of radium emanations. In the following we give some more specific cases of a somewhat different type, as reported by Dr. Kable of Bad Numsted:

No. 1—Sixty-year-old patient, suffers for eight years from gout of the joints of both feet and fingers, besides the right knee joint, the use of which is very much restricted. Has tried a number of well-known bath cures without result. After six weeks' treatment the knee joint is again freely movable, and is otherwise nearly recovered.

No. 2—Forty-year-old patient, suffers for six years from a very obstinate attack of muscular rheumatism, especially in the arms and legs; has repeatedly used the Soibader Kur, but it is only through this year's Emanation treatment that he has been completely cured.

No. 4—Twenty-five-year-old woman patient. Has had articular rheumatism for three years, especially in the right shoulder joint, so that it was barely possible to move it. Complete cure after six weeks' treatment.

No. 6—Thirty-three-year-old woman, suffers for four years from lumbago in the right side, with a stiffening of the knee joint. After ten weeks' treatment the patient can again move about without assistance and take short walks.

No. 7—Fifty-year-old [illegible] suffers for three years from neuralgia on both sides, muscular pains of the [illegible] which often drive him to the use of morphine; relieved in six weeks (treatment.

No. 8—Forty-five-year-old [illegible] suffers for three years from [illegible] Cannot get up from a sitting position unassisted. Complete after six-weeks' treatment.

No. 12—Sixty-year-old patient, has suffered for years from stiff joints in both legs; she is completely relieved in six weeks' treatment, enough to walk about and even to ascend stairs.

"We could continue to quote but above represent fairly the result of our emanation treatment, especially in cases of gout or rheumatism."

The main point in the [illegible] course, the evidently [illegible] ination of uric acid from the [illegible] and consequently from the [illegible] the relatively rapid [illegible] inflamed parts affected, even [illegible] of long standing, and [illegible] by any other means.

But it is not alone in [illegible] rheumatism that radium [illegible] have proven so successful, as mentioned before, it [illegible] have refused to [illegible] treatment. In myalgic [illegible] pains, neuralgias and [illegible] of sciatica, not of [illegible] neurasthenic origin, they [illegible] equally applicable, [illegible] their remote origin [illegible] is a diataesis, or in other [illegible] comings, and for that [illegible] are corrected by the [illegible] of the intestinal canal [illegible] ments. Not less is [illegible] beneficial effect obtained [illegible] cases of parametritis, or [illegible] of the inner lining of [illegible] condition that is so [illegible] gynecologist to control; [illegible] ring back to the stations [illegible] dium emanations exercise [illegible] modifying effect on [illegible] processes, we must not [illegible] that they also possess [illegible] tericidal properties. We [illegible] led to believe that the [illegible] radium emanations, [illegible] other internal, and especially [illegible] inflammatory processes [illegible] the skill of the most [illegible] clans and that in their [illegible] yond the operative field.

As to the [illegible] of the mode of action, [illegible] radio-activity [illegible] may be a question. It [illegible] that the alpha, beta and [illegible] perhaps, other yet [illegible] act directly upon the [illegible] and compounds in the body [illegible] a chemical way, as, for [illegible] a realignment of the [illegible] atoms, producing the [illegible] observed; organic life [illegible] for that, and so as of [illegible] fects can hardly be [illegible] way, as, for instance [illegible] changes in both normal [illegible] metabolism. The writer [illegible] lieve that the emanations [illegible] act by stimulating [illegible] ductless glands; the [illegible] neys, the pancreas, the [illegible] and the swelled adrenal [illegible] thyroid gland, the pineal [illegible] and the pituitary gland.

Five Years Ago and Today—

the fulfillment of a prediction

In this paper on Sunday, December 13, 1908, appeared an advertisement on the Cudahy Ranch, a property that was being developed and sold at that time by Mr. James R. H. Wagner, the president of this company. Among other things, this advertisement contained these words:

"My opinion is that the man who buys now at Cudahy Ranch will find the value of his holdings doubled—perhaps within a year, certainly within two years."

Let us see if this prediction was fulfilled. Five years ago acres on the Cudahy Ranch sold at $350 to $500—today this same property is valued, at the very lowest calculation, at $1200 per acre.

If you missed your opportunity on the Cudahy Ranch that is all the more reason why you should take advantage of a similar opportunity which we now present to you in LAKEVIEW IRRIGATED FARMS. This property will surely equal the record of the Anaheim and Santa Ana districts, where land bought ten years ago at $200 per acre is finding ready buyers at $800 to $1200 per acre.

And now we Claim that



Lakeview Irrigated Farms



Will make you Money

LAKEVIEW IRRIGATED FARMS are located in the Valley of Southern California—where values increase faster than in any other section of the State. If you are a farmer or orchardist and contemplate buying land you owe it to yourself to at least investigate LAKEVIEW IRRIGATED FARMS.

Apart from the investment standpoint, now consider LAKEVIEW IRRIGATED FARMS as an ideal farming and orcharding locality.

This property is located 15 miles south of Riverside, in the beautiful Perris-Lakeview-Hemet Valley.

This is an agricultural section that has attracted the attention of hundreds of buyers in the past five years. The crops are certain, very large and readily sold. Wonderful successes are being made in raising hogs, cattle and poultry, in dairy farming and in growing apricots, olives, peaches and walnuts.

The soil conditions are good, water is provided in plenty, transportation facilities are adequate, the advantages of a social community, with stores, churches, schools, etc., are provided near by.

Let us take you down to see this land. You can leave Los Angeles at 9 o'clock in the morning, arriving at the property at 11 o'clock, lunching at the ranch headquarters and spending three hours to look over the property, returning to Los Angeles at 7 o'clock in the evening.

Come to our office before you go and see the stereopticon pictures of the entire valley, and let us give you full facts about this splendid property.

$200 an Acre, on Terms. Perpetual Water Rights

If you are unable to come and see us we want you to fill out the coupon below, tear it out and mail it. We will send you interesting literature regarding Lakeview Irrigated Farms, with map of the district, etc.

The JAMES R. H. WAGNER Co.

Entire Second Floor — 631 South Spring Street, Los Angeles, California — Home 60437, Main 8160

Kindly send to the address below, maps, illustrations and descriptive literature of LAKEVIEW IRRIGATED FARMS. It is understood that this request puts me under obligation to buy.

NAME ..... CITY .....

STATE ..... P. O. BOX .....

Times.

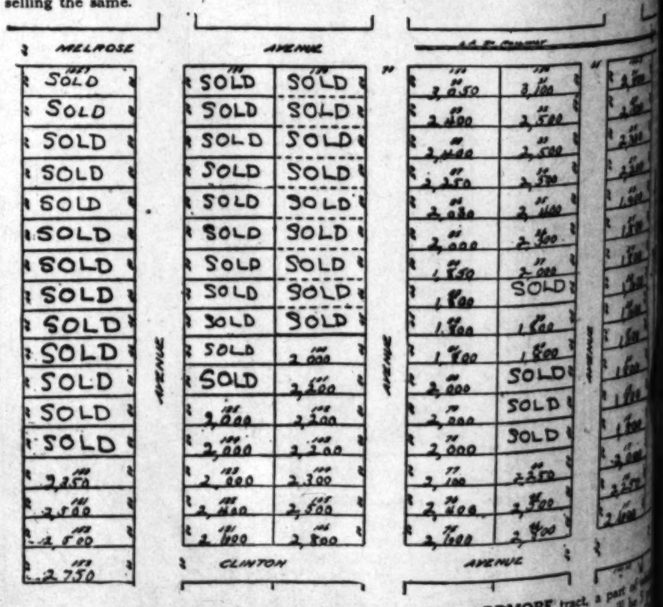
Mr. Home Builder
Mr. Investor
Mr. Builder

We are Talking to You! Please Listen

MR. HOME BUILDER: If you want a home for your wife and children, where your [illegible] is dry, the air is pure, the scenery unobstructed, where the educational facilities and [illegible] facilities are unsurpassed, where the restrictions on surrounding property protects your [illegible] from encroachment, and where, if you desire to sell your property, you will be able to [illegible] at a profit:

MR. INVESTOR: We are placing on the market ARDMORE HEIGHTS, which is a [illegible] addition located on one of the highest points in the city. We are making the improvements [illegible] consisting of sidewalks, curbing, gutters, water and gas pipes in the streets, and we will [illegible] you lots at prices which will make you money, and whether you wish to live here or [illegible] your property at a profit, you can do either.

MR. BUILDER: We would like to talk privately with you in regard to the great [illegible] vantages of the section in which ARDMORE HEIGHTS is located. A large number of [illegible] have already been sold, many of which have been bought for homes, and buildings will be [illegible] started as quick as the improvements and the streets are completed, which will be in [illegible] thirty days. Get in on the ground floor, build a few houses and you will have no trouble [illegible] selling the same.



You will see by the above plat the exact location of the ARDMORE tract, a part of which is given above. The terms will be made to suit your convenience. The discount will be [illegible] cent. for cash and 5 per cent. for anyone desiring to build at once upon the property. [illegible] interest on deferred payments will be 6 per cent. The street car service is six minutes during [illegible] busy hours. We have not space to give you all the advantages of the ARDMORE HEIGHTS addition, which has been termed by many "THE GEM OF LOS ANGELES."

EDWARD D. SILENT & COMPANY

ESTABLISHED 1885.

Main 695 — 733-735 SOUTH HILL STREET

George F. Elmendorf, Tract Agent.

C. E. Crary & Son, Special Sales Agents, 401 Title Insurance Bldg.

RARE MINERALS, METALLURGY, CHEMISTRY.

INQUIRIES FROM AND ANSWERS TO CORRESPONDENTS.

Oxides.

BRIDGEPORT, Sept. 25.—Q.: I have been an interested reader of your department of The Times for a long time, but have never taken advantage of your very kind offer in the matter of classifying ore; but a few days ago I was taken to see a ledge over 100 feet wide that bothers me very much, and feel like this is a time to ask you to tell me something about the samples sent by parcel post today. I have been told that it carries tungsten, cobalt, nickel, copper, silver and about all of the metals known, but I am sure that you will know. Nos. 9 and 13 I would think porphyry, and this is the country rock. If any tungsten, I would think it was in Nos. 7 and 12. I am enclosing you No. 15 just to look at, as I presume you are not often asked to classify such ore, and it will be a "hopeless, for next year you will not lose about the ledge it comes from. This is an awful big lot of samples, but they are all blended in together, so that one does not know which one, if any, carry rare metals.

"MINER."

A.: In some of the samples copper and zinc appear in very low percentages. Tungsten and cobalt not present in any sample. For gold and silver kindly consult reliable assayers.

A ledge over 100 feet wide cannot be tested throughout without a great number of samples being taken, and all of them subject to analyses and fire-assays.

Your samples are common ones and occur very plentifully at a number of localities throughout the Far West, and Far East, for that matter. No. 1 is from a friable, earthy, brownish and ochreous deposit in which rock is found consisting of granite, porphyritic matter, iron oxides, manganese dioxide—wad and bog—with chalcedony and gypsum-dolomite stringers appearing here and there. No. 2 is pseudomorphic after dolomite; iron and manganese present. No. 3 is low-grade iron ore, consisting of hematite (including the specular variety,) and quartz, calcite, with aluminum silicate. No. 4 is a strictly hornblendic rock, with attached, on one side, hematite and magnetite. Manganese a trace. No. 5, altered dolomite; present in the mass are quartz, iron and manganese, zinc and lead traces. No. 6, a mixture of bog-iron and wad; hematite, ilmenite and traces of vanadates. No. 7, a silicious mixture of various iron oxides and manganese. No. 8, various iron oxides, and showing criss-cross cells of calcium carbonate with chalcedony coating. No. 9, feldspathic (porphyritic) rock. No. 10, dolomite gypsum, iron, manganese, with zinc trace. No. 11, iron-manganese ore. No. 12, hornblendic rock, cyanite low per cent., attached. Iron, manganese, zinc and lead, in traces only. No. 13, aluminous mica-slate. No. 14, we solemnly affirm that there is no such numbered sample!

No. 15 is described as "oxide ore," carrying gold in colors sparingly. We appreciate the specimen, but when it comes to comparisons with high-grade Tonopah's, Goldfield, National, Tom Boy, Independence and California's telluredes, amalgams, and rich free gold specimens, it is out of the running.

Gypsum.

LOS ANGELES, Sept. 25.—Q.: Will you please give me the name of sample that I confidently know will be correctly stated. MRS. L.

A.: The sample is impure with iron oxide (limonite.) We thank you for [illegible] expressed in a word—confidence in this department.

Gold Colors Few.

WEST POINT (Cal.) Sept. 26.—Q.: Will you kindly make an assay of this sample, and let me know the values in gold and platinum? G. D.

A.: Platinum, none. In the concretionate pyrite (iron disulphide,) [illegible] magnetite, magnetic pyrite (pyrrhotite,) ilmenite (titanic iron ore,) trace of chalcopyrite (yellow copper ore of the mining boys,) and quartz are separated in testing.

Impure Gypsum.

LOS ANGELES, Sept. 27.—Q.: Enclosed you will find a sample of my gypsum deposit located near Saugus, Cal., marked No. 1. I am desirous of a complete chemical analysis of same if possible to obtain. This can be loaded on the cars in carload lots at [illegible] for about $10 per ton, and [illegible] a fair profit for handling, etc. Is it that much value for building material or not? R. E. O.

A.: The necessity for complete [illegible] analysis of the sample is not required. Lime carbonate is in the [illegible] with iron oxide and dendritic manganese, both sparingly present. [illegible] the Tertiary rocks of California gypsum is widely distributed. It is found throughout nearly all the coast [illegible], in the valleys of Southern California, and in the Palen and Maria [illegible] mountains. In the Palen Mountains the deposits are probably of Paleozoic [illegible] earlier age. Deposits are known to occur in the counties of Fresno, Ventura, Kings, Monterey, Kern, San Luis Obispo, Santa Barbara, Los Angeles, San Bernardino, Riverside, and Orange. In 1910 gypsum was ground for plaster or land plaster at seven mills in California, as follows: One at Amboy, Corona, King City, Los Angeles, Palmdale, and two at Kittrick. In addition, gypsum was mined in small quantities at [illegible]. In 1910 California profited to the [illegible] value of approximately $400,000 from gypsum; that used in plaster averaged approximately $2.50 per ton; that ground for land plaster sold for some $3 per ton. Calcined plaster sold for a fraction under $6 per ton. You can figure further!

Soluble Prussian Blue.

CRESCENT (Nev.) Sept. 28.—Q.: Inclosed find samples of minerals. Please name and give some information as to contents. W. W. W.

A.: No. 1 contains block mineral." [illegible] same material hone is made from. On slip it further appears massive in solid ledge thirty feet wide, unbroken, very little seams and fractures throughout mass." This sample carries iron oxides with titanium trace. Gothite, a rather selective mineral, occurring iron oxide, is sparingly contained in the mass. This sample is probably confused with No. 2.

No. 2 contains sulphide 'block' mineral. Ledge six feet wide; half-mile long from No. 1; same hill, all in granite and mica-schist." The sample is [illegible] bordered with granite, hematite, [illegible] and sulphide of iron. "No. 3 is [illegible] block mineral. Ledge four feet wide, long strike along side. Ledge No. 3 looks like wolframite;" tungsten [illegible] manganese and iron. The specimen is quartz with [illegible] sparingly present. "No. 4, among six feet wide, and below Nos. 2 and 3, 'block' mineral." This is a [illegible] mineral; (a siliceous hematite [illegible] hematite, micaceous iron;) it is [illegible] order of "pudding stone" in [illegible] manganese and limonite in the [illegible] Blocks probably obtained with

man-
blood,
rated
inish
disap-
e ess-
and
After
but
re-
urse.
not
urie

e to
heu-
liary
in
ntial.
no
ared.
ked
ngle
sive.
with
of
am-
tion
ften
of
mes
and
this
n is

onts
efi-
at
ge-
per
gal-
ions
ion

od
se
of
the
in
ore
ent
of
uf-
ers,
ase,
ne
int

RARE MINERALS, METALLURGY, CHEMISTRY.

ANSWERS FROM AND ANSWERS TO CORRESPONDENTS.

Oxides.

ROCKPORT, Sept. 25.—Q.: I have been an interested reader of the department of The Times for a long time, but have never taken advantage of your very kind offer in the matter of classifying ore; but a year ago I was taken to see a mine 100 feet wide that both interested me very much, and feel like this time to ask you to tell me something about the samples sent by express today. I have been told it carries tungsten, cobalt, zinc, silver and about all of the above, but I am sure that you can know. Nos. 9 and 13 I would call porphyry, and this is the country rock. If any tungsten, I would expect it was in Nos. 7 and 12. I am sending you No. 15 just to look at, because you are not often asked for samples such ore, and it will be a surprise for next year you will hear about the ledge it comes from. This is an awful big lot of ore, but they are all blended in such a way that one does not know. Some one, if any, carry rare metals.

"MINER."

A.: In some of the samples copper will appear in very low percentages. Tungsten and cobalt not appear in any sample. For gold and silver kindly consult reliable assayers.

A ledge over 100 feet wide cannot be mined throughout without a great number of samples being taken, and each of them subject to analyses and tests.

The samples are common ones and occur plentifully at a number of places throughout the Far West, the East, for that matter. No. 1 is often a friable, earthy, brownish ferruginous deposit in which rock is found consisting of granite, quartz matter, iron oxides, manganese dioxide—wad and bog—with some gypsum-dolomite and appearing here and there. No. 2 is pseudomorphic after pyrite and manganese present. No. 3 is low-grade iron ore, consisting of hematite (including the specular variety,) and quartz, calcite, aluminium silicate. No. 4 is a metamorphic rock, with at times on one side, hematite and iron. Manganese a trace. No. 5 is dolomite; present in the mass are iron and manganese, zinc and lead. No. 6, a mixture of bog-iron and wad; hematite, ilmenite and manganates. No. 7, a silicious mixture of various iron oxides and quartz. No. 8, various iron ores showing criss-cross cells of quartz with chalcedony coating. No. 9, feldspathic (porphyritic) rock. No. 10, dolomite gypsum, iron, lead, with zinc trace. No. 11, manganese ore. No. 12, hornblende rock, cyanite low per cent., of iron, manganese, zinc and lead in traces only. No. 13, aluminous schist. No. 14, we solemnly affirm there is no such numbered ore.

No. 15 is described as "oxide ore," and we add in colors sparingly. We examine the specimen, but when it comes to comparisons with high-grades such as Goldfield, National, Tonopah, Independence and California-Arizona stamp mills, amalgams, and rich free gold specimens, it is off of the map.

Gypsum.

LOS ANGELES, Sept. 25.—Q.: Will you please give me the name of same that I confidently know will be appreciated. MRS. L.

A.: The sample is impure with iron (limonite.) We thank you for your interest in a word—confidence in this department.

Gold Colors Few.

POINT (Cal.) Sept. 26.—Q.: Will you kindly make an assay of this ore and let me know the values in gold and platinum? G. D.

A.: Platinum, none. In the concentrates pyrite (iron disulphide,) some magnetic pyrite (pyrrhotyn), titanic iron ore,) trace of chalcopyrite (yellow copper ore of mining boys,) and quartz are separated in testing.

Impure Gypsum.

LOS ANGELES, Sept. 27.—Q.: Enclosed you will find a sample of my property, located near Saugus, marked No. 1. I am desirous of having a chemical analysis of same made in order to obtain. This can be shipped in the cars in carload lots at a price for about $10 per ton, and leave a fair profit for handling, etc. Is there much value for building purposes or not? R. E. O.

A.: The necessity for complete chemical analysis of the sample is not apparent. Lime carbonate is in the form of travertine with iron oxide and dendritic manganese both sparingly present. Gypsum is widely distributed. It is found throughout nearly all the coast counties, in the valleys of Southern California and in the Palen and Maria Mountains. In the Palen Mountains the deposits are probably of Paleozoic age. Deposits are known to exist in the counties of Fresno, Ventura, Monterey, Kern, San Luis Obispo, Santa Barbara, Los Angeles, San Bernardino, Riverside, and Orange. In 1916 gypsum was ground for agricultural or land plaster at seven mills in California, as follows: One each at Amboy, Corona, King City, Lompoc, Palmdale, and two at Gypsum. In addition, gypsum was mined in small quantities at other places. In 1916 California profited to the value of approximately $100,000 from gypsum; that used in agriculture averaged approximately $2.50 per ton; that ground for land plaster brought $3 per ton. Calcined gypsum sold for a fraction under $6 per ton. You can figure further!

Soluble Prussian Blue.

BAY CITY (Nev.) Sept. 23.—Q.: Enclosed find samples of minerals. Please name and give some information regarding same. W. W. W.

A.: No. 1 contains block mineral." From this material bone is made [illegible] to fill it further appears [illegible] in solid ledge thirty [illegible] broken, very little seems [illegible] throughout mass." This [illegible] iron oxides with [illegible] dentite, a rather selenite [illegible] iron oxide, is sparingly [illegible] in the mass. This sample is [illegible] with No. 2. [illegible] sulphide 'block' mineral [illegible] six feet wide; half-mile [illegible] in large hill, all in [illegible] schist." The sample [illegible] with granite, hematite, [illegible] dioxide of iron. "No. 3 [illegible] several. Ledge four feet [illegible] along side. Ledge [illegible] wolframite;" tungsten [illegible] specimen is quartz with [illegible] manganese and iron, [illegible] present. "No. 4, [illegible] wide and below Nos. [illegible] and silicious." This is a [illegible] dilicious hematite [illegible] oxide iron;) it is [illegible] "grinding stone" in [illegible] limonite in the [illegible] probably obtained with ferro-cyanide potassium; wet method. "No. 5, outcrop, half-mile east of No. 1, massive, same hill." The specimen is altered ripidolite; in part micaceous and slowly changing (in ages to come) to talc; ferrous and ferric oxides present. "No. 6, eighteen-inch ledge across hill quarter-mile in strike; below outcrop No. 5; in granite and schist." This is "greasy quartz;" iron and manganese traces. "No. 7 sample experiment. Have taken your tip for kalsomine. To color found that the block concentrate from . . . one oz. treated with 150 cc. H. C. L.; 100 cc. aqua dest. Boiled with solution. Sulphur 2 oz. ferro-cyanide; and ammonium sulphate half-oz., with aqua dest. 300cc. This filtered, with acid added gives 15 lb. material." Good for you! The product is not pure Prussian blue, but it possesses the great advantage of being soluble in water. One more hint—what's the matter with oxalic acid? The product is of a fine sky blue color and may be sold in the open market as pigment for kalsomining and paint uses. Try oxalic acid for darker blue. "Sample No. 9; have just located this on south slope of hill, where Nos. 1 and 2 come out. This about thirty feet wide. Lime carbonate in seams on surface." Sample is somewhat altered jasper iron ore; siderite sparingly present with aluminum silicate.

Try dealers on finished hones. Accept our thanks for the two given us by you.

Galenite.

ROUND MOUNTAIN (Nev.) Sept. 28.—Q.: Am mailing you a piece of rock picked up ten miles north of Jefferson, Nye county, Nevada. Please classify and oblige. B. E. K.

A.: And mighty fine lead sulphide is the substance you "picked up!" The sample was not tested for silver.

Some Negatives.

TULARE, Sept. 29.—Q.: Will you please send me, or print in your mines column, the negatives of the following: Oil (paraffine base.) Oil Gold, lead, platinum. M. E. M.

A.: Your question is partly put only. To give you the negatives (negative reactions) in the chemical analysis of the forms of matter stated, and include wet and dry processes with other manipulations and work would take up a great deal of space; therefore, as an earnest of our desire to reply to your communication, we will aid you as follows: Oil (paraffine base) freezing temperature yields no paraffine. Oil asphaltum, base insoluble in camphene. Water, absence of moisture in tube with blowpipe flame. Sand cement (?) mortar; concrete (?) not clearly understood, however, H.Cl.L. dissolves everything. Gold (wet method.) Free from H.N.O.3 solutions, yield no precipitate (microscopical gold.) In cupelling lead alloy everything "goes up in smoke." Lead, potassium chromate solution (reagent;) the precipitate is insolube in K.O.H. or Na O.H., but is soluble in acetic acid. Platinum (acid solutions;) hydrogen sulphide in excess, precipitate is insoluble in excess of ammonium sulphide, but the precipitate is soluble in H.Cl.

Gold in solutions (positive;) a mixture of stannous and stannic chlorides (in solution) yields the "color" known as "purple of Cassius."

A very good "negative" and positive also, in testing the many forms of cement, is a high-power microscope.

Graphite.

UPLAND, Sept. 29.—Q.: I am sending, under separate cover, specimens which I think to be graphite. Will you kindly tell me through your columns if I am right? Has it any commercial value, enough to warrant opening up to see if there is any quantity? These samples are from two veins, running horizontally and parallel, separated by about two feet of rock, and the lower vein being supported on a five-inch streak of quartz-like rock. Sample No. 1 is the best I could find, and is of the upper layer; Nos. 2 and 3 are of the lower layer, and No. 3 is next to the rock. Is this material any indication of the presence of gold? H. E. S.

A.: Carbon is no indication of the presence of gold. True it is, that we have some samples in the cabinet showing coal and gold; lime carbonate and gold, but the ledges (?) from which samples were taken represent coal measures, and lime kiln material.

Samples Nos. 2 and 3 are worthless for the exploitation of the low graphite percentage combined, and the samples are shale.

Sample No. 1 is representative of a fine product of commercial graphite when reduced to powder, floated on water, the floating particles gathered as graphite, and by this method 5.50 per cent. of the powdered mineral is graphite, free from grit.

It is well to exercise great care in the exploitation of the locality, and go slow on, and in, the expenditure of money while seeking for higher grade graphite.

Potash and Feldspars.

LOS ANGELES, Sept. 29.—Q.: Herewith feldspar samples. Name the white feldspar. Can you give formula for extraction of potash from the yellow-colored rock? What is this yellow rock in mineralogy? What is the granular-white material? All samples from Southern Nevada, and offered for test just as they occur in nature. Thanking you for carrying me safely over the salts of potash heretofore, and with best wishes for The Times, L. B. R.

A.: Glad to here from you. The white feldspar is albite (soda feldspar) and the yellow specimen is orthoclase (potash feldspar.) As for a process to extract potash value from the orthoclase we know of many, but none of them are practical, and none will do the work, as it were.

The white granular salt is "a hydrous sodium sesquicarbonate . . . and forms an extensive bed in Churchill county, Nevada." (Dana.) It is the mineral trona.

Basalt.

LOS ANGELES, Sept. 29.—Q.: I am leaving at The Times some crystal rock that I cannot classify. It comes from Oregon, and the prospector that sends it by me thinks it is corundum. Please inform me what it is. B. L. T.

French Chefs Poor Cooks.

[New York Tribune:] Gustav Zorn, proprietor of the new million-dollar hotel in Bad Nauheim, who has come here to study American hotels, discussed our cooking in New York.

"American cooking," he said, "pleases me very much. Your southern dishes I particularly like. The French chef, whom we find in the large hotels all over the world, would do well to adopt some of your dishes. He would do well, for example, to substitute 'chicken Maryland style,' for such a dish as poached ortolan brains."

Here Zorn smiled.

"Poached ortolan brains—no exaggeration," he said, "are of the sort of dishes a certain type of French chef loves to serve. Such a chef—the gourmet's chef—cooks fish that are not cleaned, and birds so rare they seem not to be cooked at all. Indeed, these fellows have an axiom that the way to cook a snipe is:

" 'Let it fly once through a hot kitchen.' "

Arizona.

WOMEN ATTACK SENATOR'S STAND

Suffragettes Ask Mark Smith to Change His Mind.

Globe Starts New Movement for Federal Building.

Morenci Catholics to Rebuild Dynamited Church.

[Special Correspondence of The Times.]

GLOBE (Ariz.) Oct. 12.—The Woman's Moral and Civic Association of Globe has followed the example set by a similar organization at Phoenix and has addressed Senator Mark Smith, expressing "great disappointment over the stand you have taken in regard to woman's suffrage in other States" and instructing that "we, as citizens of this progressive State, do insist that you reconsider your attitude upon this question and that you use your influence at Washington, D. C., in obtaining equal suffrage for all the States of the Union." The Senator had ventured to express a doubt whether all the States were ready for suffrage, his attitude being understood to refer especially to southern States, with a large percentage of negro population. His colleague, Senator Ashurst, is one of the leaders in the fight for submission of a general female suffrage amendment to the Constitution.

Now that a couple of Federal court terms a year are assured for Globe, at large saving for transportation of defendants and witnesses, heretofore taken to Phoenix, a movement has been started for early construction of a Federal building in this city, wherein to hold the court, as well as to house the postoffice.

Bids have been invited for the construction of a Globe High School, on plans expected to mean the expenditure of $75,000. The building is to be completed next spring.

"WETS" WIN ELECTION.

A local option election at Superior resulted in victory for the "wets" on a vote of 24 to 21. Delay in putting the people's mandate into effect may result from the fact that the townsite still is undeeded from the government, now being a part of a forest reserve. Yet already projected are a water supply system, from mountain lakes 700 feet elevated above the town level, an electric light plant and an ice plant. Electricity for light and power will soon be secured by an extension of the Miami Roosevelt line.

A census of the Apache tribes is being taken by Vincent Natalish, himself a full-blooded Apache, educated at Carlisle and now regularly in the government service. He has listed 3000 Indians already around San Carlos, and thence will move to Ft. Apache.

Only a mile from Globe a few days ago, there nearly occurred a summary execution for witchcraft, the authorities intervening in time to save from slaughter an old squaw suspected of possessing "the evil eye." The would-be executioner, who was captured, rifle in hand, was an Indian whose young son had died, and who imagined that the child's sickness had been caused by the squaw's incantations.

"Bootlegging" is said to have been the cause of an Indian row that occurred near the city Saturday, in which one Apache was left in a serious condition and another badly hurt. A couple of redskins have been arrested, charged with the crime. Stones were the weapons used.

Isaac Ford, a restaurant man, is under arrest at Winkelman, charged with murderous assault upon a Mexican, Librado Cuneos, who is expected to die. From evidence in hand it appears that Ford shot twice, after having been "rushed" by four Mexicans, who had thrown rocks at him. Cuneos is said to have tried to use a knife on Ford.

The lives of a number of sleepers were endangered by a fire at 2 a.m. Friday that destroyed the Miami laundry at Miami. A couple of explosions were heard within the structure, which, though of concrete and supposed to be fireproof, soon was a ruin. The loss is claimed to have been about $20,000, with $10,000 insurance.

Assignee E. W. Miller of the John W. MacIntyre Company at Hayden has closed up his accounts with the sale of the business, taken over insolvent a year ago. The assets were brought up to about $50,000, all creditors were paid in full, and a balance was left for the MacIntyre estate.

Miami is thoroughly unionized, and so a branch of the Iron and Steel-workers' Union has had to be formed for the men imported to erect the steel frames of the new Inspiration mill at that point.

The Rev. John M. Barnhart has been transferred from the charge of the Globe Methodist Episcopal Church to the pulpit of the Union-Avenue M. E. Church in Los Angeles. His successor here is to be Rev. H. O. Shephard of Kings River, Cal.

TO BUILD NEW CHURCH.

CATHOLICS ARE UNDISMAYED.

[Special Correspondence of The Times.]

CLIFTON (Ariz.) Oct. 12.—Undismayed, the Catholic congregation at Morenci has decided to build another church, to replace that destroyed by repeated explosions of dynamite. At least $10,000 will be spent on the new structure, on which work will be begun very soon.

Five miners were imprisoned last Monday by a cave-in in a stope of the Humboldt mine at Morenci. None of the men were caught under falling rock, and all were released whole after a few hours of desperate work on the part of scores of workmen sent in to their relief.

Usaba Chavez is in jail in Clifton, charged with the brutal murder of his wife, at their lonely ranch home on Eagle Creek. After beating the woman with a rope till her death was a sequence within a few hours, the body was buried in a shallow grave, and the widower, leaving four small children to shift for themselves, went to Newton, the saloon suburb of Morenci, there to drown his sorrows in drink.

P. J. Summers, an employee of the Arizona Copper Company, met death lately at the old smelter under unusual circumstances. While repairing a converter shell, the converter top fell in such manner as to drive a metal plate into the man's leg, cutting the femoral artery, and causing death from loss of blood.

The property and franchise of the Duncan Telephone Company have been sold by the Sheriff under attachment, and may be merged with the Mountain States system.

A two-story office building, 58x82 feet in area, is being constructed in Morenci by the Detroit Copper Mining Company.

CUTTING STONE WITH SHOT.

Sand and Emery Abandoned for Chilled Steel Shot That Cannot Be Bruised or Crushed.

[Harper's Magazine:] It is popularly supposed that the sawing of stone into slabs or blocks is done by sand and water beneath some suitable tool. But sand and emery have been abandoned in favor of the chilled-steel shot. Steel shot is now made so hard that it cannot be bruised or crushed under the heaviest pressure, whereas sand or emery is soon reduced to an ineffective powder. A piece of work can be done thrice as fast with shot, so that the saving in time makes its use cheaper than to use sand. The wear on the tool is far less also and there is greater accuracy in the cut. A particle of sand is effective in sawing only when it imbeds itself in the blade, to stand there as a small, sharp tooth, which, removed from the stone below it one grain at a time and no more. A shot rolls over and over between the blade and the stone, and as the point of contact is very small, the pressure there concentrated crushes the hardest stone to splinters of appreciable size. Shot of different sizes should be worked together, as the largest tend to escape from under the blade first, then the next in size, and so on, leaving some under the blade to the end of the cut. The durability of the shot is amazing. Under a ring drill steel shot is employed in borings of all sorts in quarrying, etc. In sinking the foundations for the Hudson terminal in New York cores six to eight inches in diameter were thus taken out more economically than was feasible by any other method. This hard shot is also taking the place of sand and emery in grinding and polishing stones, finishing a job far more rapidly than formerly. No special machinery is required and only the simplest of tools. A strip of sheet-iron notched along its edge like a saw with teeth half an inch high and two inches apart will eat its way through a stone by aid of the shot at a rapid rate.

Hands Around the State.

(Continued from Ninth Page.)

Filmer will have similar control over the patrols.

SETS HALF-HOLIDAY.

In honor of the only open-air performance to be given by the patrols, the great band and the artists, Santa Barbara, the starting point, has declared a half-holiday when business and school work will be at a standstill. Tuesday night the company will leave for San Jose by the valley route, where the following night the first indoor concert will be held. Two days in San Francisco will follow the San Jose performance, and the Shriners company will be one of the brightest features of the Portola festival there. Two more days will be passed in Oakland, and then the company will move on to Sacramento.

At Sacramento one of the most remarkable demonstrations will be seen when the band and patrols march to Sutter's Fort, one of the earliest institutions in California's history, "I Love You, California," "The Star-Spangled Banner" and other patriotic pieces will be sung and played there before a great concourse.

Turning back toward the south the train will touch Stockton, Fresno and Bakersfield, later to appear in Los Angeles, San Bernardino and San Diego, where the tour will end in a tremendous demonstration.

Out over the State the Shriners and their friends are making every man, woman and child acquainted with the coming of the "Hands Around the State" organization, what a potent meaning the tour has to all California, and what the ultimate result of it will be if the plans go through successfully, as they will, of course. Every Shriner is selling tickets to the various performances and it is expected that there will be thousands of patriotic citizens in every community who will do their utmost to make the big tour the financial success it richly deserves to be.

Director-General Silverwood is offering four silver loving cups to the persons who will sell the most tickets for any performance, and this has instilled a competitive spirit into the campaign that is sure to bring results.

TO GREATER THINGS.

While nearly 300 men are giving their time and attention to make this tour a hummer, they are doing so to raise funds for one of the greatest efforts California has ever put forth—to win for San Francisco the 1915 Shriners' convention.

In this respect, then, the State tour is merely the harbinger of a more important event—the lusty forerunner of the greater trip that is already casting its shadow before. The thousand-booster train that is to start next May will be assembled in Chicago, the boosting Shriners from San Francisco, Oakland, Los Angeles and San Diego going East over four lines. Each of the four temples will carry its band and patrol and all the way the bands will play "I Love You, California."

Upon reaching Chicago the fezzed men of the Coast will combine in a great parade, followed by a concert. The start of the special will find an army of Shriners ready to invade the East and the South. Boston, New York, Pittsburgh, Philadelphia, Baltimore, Washington and other large cities will be made acquainted with the way things are done in California, and then the boosters will reach Atlanta in time to attend the 1914 session of the Imperial Council.

Through the magnetic call of the Coast, the force of numbers and the originality of their entertainment, the boosters expect to capture the convention, and sweep aside all opposition to San Francisco as the meeting place in 1915.

To show the ends to which the brains of the great enterprise have gone in arranging, it need only be said that already the Kimball House, one of the big Atlanta hotels, has been acquired by the Coast Shriners for the convention and will be called "Hotel California," the headquarters of the California Shriners, where will be welcomed every Shriner in North America.

The wonderful resources of the Golden State will be exploited in novel ways, the irresistible claims of California in general and San Francisco in particular for the 1915 convention will be shown to the assembled Shriners, and the staid States of the East will be treated to a campaign which for magnificence of planning and thoroughness of execution has no equal in history.

Wherefore, the coming trip of the 1915 Shriners Concert Tour Company—the presentation of "Hands Around the State," which is the motif of the mighty movement.

THOUSANDS IN HORN.

World Star to Play on Costly Instrument During Tour—Miss Atkins Happy.

Herr Franz Helle, late soloist in Sousa's band, one of the world-noted stars to assist the Shriners in their concert tour, will play on his famous $9000 flugel horn for the first time in America.

The maker of the instrument is dead. Carl Joachim's instruments are at a premium and the flugel horn Franz Helle possesses is the only one of the kind in the world.

Herr Franz Helle has postponed his trip abroad to assist the Shriners.

A like expression is made by Miss Ella R. Atkins, who, strange to say, like Franz Helle, postpones an opportunity abroad to go on the tour.

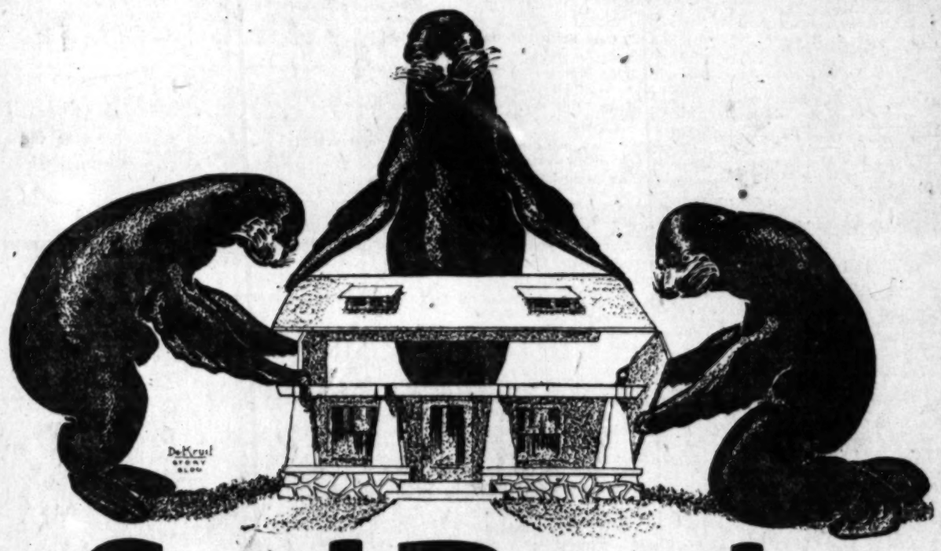
A telegram from her manager abroad asking her if she will accept a place on the Royal Opera of Madrid was answered yesterday as follows:

"Please have them wait until after I tour California. I may not want to go at all. Happiness to me means more than even a great success in my professional career."

COMMUNITY OPENING.

The formal opening of the Little Ranches of Oakdale Community is being celebrated today. The property is located in the La Crescenta-Canada district adjoining Montrose. The Holmes-Walton company, owners and agents of the property, have provided barbecued meats and other edibles for visitors. One of the features of the opening is the dedication of a rustic open-air pavilion for the use of the residents of the new community.

Build a Home Where the Seals Settled 35 Years Ago



Seal Beach

-Bay City- -No Undertow-

Why do the seals stay year after year at Seal Beach? Because:
The climate is always right.
10 degrees cooler in summer than Los Angeles.
10 degrees warmer in winter than Los Angeles.
The surf is always safe—*the undertow* is left out of the ocean at this beach, *always absolutely.*

Buy Now and Build an All Year Home

Lumber is cheap. Labor is easily had and it is always fair weather at Seal Beach.

Lots Three Blocks From the Sea $495

Lots with the spray over them, a little more.
10 per cent. cash—balance to suit *you.*
All lots fully improved and all improvements free to you.

Round Trip All Day Sunday 25 Cents

(Free Lunch at Noon Sharp)

Special train leaves Gate 10, Pacific Electric Station, 6th and Main, at 9:45 o'clock Sunday morning. Get tickets at our office now. Telephone for reservations Home 60055—Broadway 24.

If you miss the special, take regular Newport cars, get off at Main Street, Bay City. Present return coupons at our tract office and get rebate of 25 cents for each ticket presented.

GUY M. RUSH CO., 901-5 Story Bldg., 6th and Broadway

P. S. Office open evenings and until train starts.

Mines and Mining in the Great Southwest.

Pulling Together.

MINING MEN TO HOLD THE FORT.

Annual Convention at City of Brotherly Love.

Emphasis Will Be Laid on "Safety" Movement.

First National Mining Exposition Is Feature.

[Special Correspondence of The Times.]

PHILADELPHIA (Pa.) Oct. 11.—Philadelphia will for the first time in her history entertain prominent mining men of the country in the annual convention of the American Mining Congress, October 20 to 25.

At about the same time Philadelphians will view in Horticultural Hall the first national mining exposition ever given in the United States. The exposition, which is under the auspices of the American Mining Congress, will emphasize in an elaborate manner the "safety first" movement which practically had its beginning in the mining industry, and which has since spread all over the country. From present indications, a majority of the exhibits will typify what has been done in the last few years and what is being done at the present time to reduce the death toll of the mines.

Already mining men from every State in the Union have notified the convention headquarters of their intention to be present, some of them coming in delegations on special trains, especially from the Pacific Coast and the West. There will be a delegation from far-away Alaska to tell the story of the bottling up of the natural resources of that country by the Federal government and the refusal of the Federal government to grant relief. There will be another strong delegation from Chicago. From Denver, Colo., will come D. W. Brunton, president of the mining congress and the leading drainage expert of the world, heading a large delegation.

Washington, D. C., will send a unique trio, consisting of John Hays Hammond, Hennen Jennings and Gardiner Williams, all multi-millionaires, who made their fortunes in South Africa gold and diamond mining. The nation's capital will also send Senators Shofroth, of Colorado, Walsh of Montana, the head of the Senate Committee on Mines and Mining, and Sutherland, of Utah, Representative Foster of Illinois, chairman of the House Committee on Mines and Mining, and the other members of this committee; Secretary of the Interior Lane, if he recovers in health sufficiently by the time for the convention; Secretary of Labor W. B. Wilson, Dr. Joseph A. Holmes, the director of the United States Bureau of Mines, who is now hurrying back from Alaska; Dr. George Otis Smith, the director of the United States Geological Survey, and many others. The sister city of Pittsburgh will be represented by a delegation of the biggest bituminous coal operators of the country, headed by John H. Jones, president of the Pittsburgh-Buffalo Coal Company.

More than fifty of the best-known mining engineers of the country will come from New York, these men representing the great mining corporations of the United States. They will include Dr. James Douglas, dean of the mining engineering profession of the United States; J. Parke Channing, W. R. Ingalls, and others.

The distinguished visitors who are coming and the anthracite operators and mining men generally of Philadelphia are expected to constitute the greatest national rally of mining men ever held in the United States. It will be the first real attempt that has been made to obtain that co-operation in the industry that is deemed necessary for success.

The mining industry is second only to agriculture, with an annual output of $2,000,000,000. It employs directly 1,500,000 men and another million men handle its raw products. The output of the mines constitute 65 per cent. of the freight traffic of the country. An attempt is to be made at this great national gathering to impress upon the country the magnitude of the industry and to show what progress it is making.

The mining exposition in Horticultural Hall, under the direction of Richard L. Humphrey of Philadelphia, will show in a graphic way what is being done by the mining industry to reduce the number of deaths in the mines. Indications now point toward the exposition resolving itself into a safety device congress. The famous oxygen helmet, which permits rescuers to enter mines filled with deadly gases following explosions, will be shown and its use will be demonstrated by a trained crew from the United Bureau of Mines.

The basement of the Horticultural Hall has been fitted up to resemble a coal mine, and in this place the rescuers will demonstrate their life-saving methods. In the coal mine there will be an air-tight room with glass sides. This will be filled with smoke and the rescuers will work in the stifling vapors. The well-known resuscitating device, which is said to be responsible for the saving of more than 300 lives since it was introduced in this country by Dr. Joseph A. Holmes, the director of the United Bureau of Mines, will also be shown and its workings demonstrated by Uncle Sam's crew. Modern safety lamps which have the stamp of approval of the mines' bureau will also be shown.

That these devices have been effective in reducing the number of deaths in the coal mines is seen by a comparison of the death rates between the years 1907 and 1912. The year 1907 was the worst in the history of American mining and marked the beginning of the Federal investigations into the causes of disasters. In 1912 with 40,000 more men employed and an increased production of 40,000,000 tons there were 837 less men killed than in 1907.

At the exposition there will also be continuous motion pictures depicting mining in all its various phases. The films were taken by the Federal government as a matter of education to the miners and will be shown by the United States Bureau of Mines.

The West will be represented at the exposition by a placer gold mine in full operation, with an old-time miner in charge. A carload of gold-bearing gravel from the famous Cherry Creek district of Colorado has arrived in the city and is now being placed in Horticultural Hall. It was at Cherry Creek that gold was first discovered in Colorado while the pioneers were fighting the Indians. The gold obtained from that district in the next few years established the city of Denver and the yellow metal has been taken from the creek ever since.

The gold mine will represent the three original methods of mining this precious metal—first, the miner washing the gold from the gravel in a pan; second, the washing of the gold by means of a rocker or "long tom," and third, the sluice method.

As in the mining exposition, the convention of the mining congress will give its first consideration to the question of safety among the million and a half men employed. There will be a report of the committee on the prevention of mine accidents and discussion by such prominent men as W. R. Ingalls, Dr. James Douglas, J. Parke Channing and J. R. Finlay, all mining engineers of national reputation from New York, and John Hays Hammond of Washington.

Directly connected with this discussion will be the report of the committee on "Workmen's Compensation." The coal operators of the country claim to be the pioneer in this movement which has since expressed itself in legislation in many of the States.

At the time this declaration was adopted by the congress the coal operators suggested a tax of one cent on each ton of coal to take care of the hazards of the industry. With a production of 500,000,000 tons annually, this would have meant a fund of $5,000,000. Before the plan of the operators could be put into use, a number of the States passed laws that rendered the plan unavailable. John H. Jones, president of the Pittsburgh-Buffalo Coal Company, will address the convention on this subject and he will be followed by Senator Sutherland of Utah, chairman of the Senate Committee on Workmen's Compensation. Other speakers on this topic will be Edward T. Bent, Chicago, president of the Oglesby Coal Company; Tom L. Lewis, Bridgeport, O., former president United Mine Workers of America, and David Ross, Springfield, Ill., former secretary of the Illinois Bureau of Labor Statistics.

Goldfield.

FIND INCREASED CAUSE FOR JOY.

CAMP RESIDENTS HAPPY OVER A SECOND DISCOVERY.

"Sandstorm" Gets Seams of Ore Yielding Good Assays on Five Hundred' Level—Prospects for Making Producer of Mine Improve. Developments at Lone Star.

[Special Correspondence of The Times.]

GOLDFIELD (Nev.) Oct. 17.—Residents of this camp had not concluded their praise-offerings for the ore showing on the property of the reorganized Blue Bull Mining Company, before they were called upon to jollify over another condition almost equally potential. Comes now authentic information that seams of ore, exposed in a large vein on the 500-foot level of the Sandstorm-Kendall Consolidated, are yielding good assays and that prospects are greatly improved for making a substantial producer of this property.

Regarding present conditions at the Sandstorm-Kendall, A. H. Howe, secretary and treasurer of the company, after consultation with K. M. Simpson, engineer and general manager of the property, has issued the following statement:

"Development work on the Sandstorm-Kendall is showing more favorable results than at any time since the present operations were undertaken. On account of the large flow of water which occurred in the winze on the 500-foot level, to which reference was made in the company's statement of August 22 last, the sinking of the winze was temporarily abandoned. Both the north and south drifts on the vein were continued, and the main crosscut east on this level was advanced to a point 670 feet east of the Kendall shaft.

"At this point another vein was encountered. This vein has been crosscut for a distance of twenty feet and the hanging-wall has not yet been reached. Seven feet of quartz on the footwall shows values running from $2 to $5. One small stringer lying directly on the footwall assays $44 per ton, principally in gold but carrying some silver and copper.

"This crosscut will be continued until the hanging-wall of the vein is reached. If no better values are encountered on the hanging-wall, the footwall stringer will be prospected. Immediately after encountering this vein on the 500-foot level, the work of crosscutting on the 350-foot level was resumed with a view to cutting the new vein, and should do so in about 105 feet. During the progress of the work on the 350-foot level, various stringers of quartz which show small values in gold have already been encountered."

In addition to its development on the 500-foot level, where drifts and cross-cuts are driven to explore the Sandstorm-Kendall has been thoroughly sampling the old surface workings and the old dumps with a view to determining whether a milling plant can be operated profitably. The Sandstorm was the first mining location made in the Goldfield, then known as the Grandpa mining district, the discovery being made by Harry Stimler and William Marsh, who had been grubstaked for a trip to the district by Jim Butler, who discovered Tonopah in 1902.

New developments of interest are reported from the property of the Lone Star Consolidated, on the eastern part of which ore of excellent grade has been found lately by lessees and where a large quartz mass has been penetrated that is regarded as a good promise for the discovery of valuable deposits of ore. A statement is now being sent to the stockholders of the company by Secretary J. S. Henderson. It contains an outline of the company's operations and an account of the discovery made by the lessees. The property is located in the heart of the district.

Conditions on the Blue Bull property continue to show well and the management is inclined to be rather cheerful over what the future has in store. Work at the Merger Mines Company property is progressing satisfactorily. The Consolidated is employing more men now than ever before.

Globe.

DEEP MINING ENCOURAGING.

Results Disprove Beliefs of Old-Timers.

"Commercial" and Dominion Testify to Success.

Inspiration Gets New Holdings, Is Rumor.

[Special Correspondence of The Times.]

GLOBE (Ariz.) Oct. 17.—Most encouraging to the miners of the whole district is the fact that ore is found at depth in a number of the principal properties. This is contrary to the belief of old-timers that the Globe mines were all shallow. The belief was correct regarding silver deposits, but no bottom has yet been found for copper.

Notable testimony along this line has been given on the 1200 level of the Arizona Commercial, where No. 3 crosscut has gone through more than thirty feet of excellent sulphide and where work is to drive at once to a fourteenth level.

At depth also the Old Dominion is proving good, with better, and more ore than ever before known. For years this property has been handicapped for lack of sulphide, its smelter charges being balanced by importation of base ores, to add to the local carbonate and silicious ores. The cost of pumping is now repaid the company by sale of the water to the Miami mill. Last month's product of copper, 2,657,000 pounds, is considered satisfactory, in view of the changes in equipment that have interfered with handling ore.

It is rumored that the Cactus property has been taken over by the Inspiration Company. The property is strikingly similar in geological formation to the Miami section, and there is belief that it will stand exploration by drill.

The Duquesne Company is contemplating erecting a small test mill at its property. A body of concentrating ore has been developed there.

Large pumps are being installed on the Reymert property, southwest of Superior, to handle a flow of water that has been demonstrated permanent. The shaft had been sunk to 230 feet, from 120 feet at the time the property was taken over by the Thompson-Gunn Company.

The Fortuna mine, two miles north of Silver King, has been bonded to Johnson & Marvill, who are running a new 400-foot tunnel intended to drain the upper workings and provide more economical egress for ore.

Plans are laid at Superior for a concentrator for the lower-grade ores of the Magma property, values generally overlooked by reason of the richness of the main ledge. Superior is to have a branch from the Arizona Eastern Railroad as soon as the railroad company can secure authority from the Corporation Commission for the issuance of necessary bonds.

The new reverberatory furnace of the Arizona Copper Company at Clifton is again in operation and is said to be working perfectly. The initial failure is now ascribed to faulty foundations. Dr. L. D. Ricketts, designer of the plant, abandoned a European trip to return to Clifton, on receipt of news of the trouble, but the damage had been repaired by the time he had reached Arizona. He is now making a general inspection tour of the properties and works of the Phelps-Dodge and Cananea companies, in his capacity of consulting engineer for both.

Work is to be started at once on a twenty-five-ton mill at the Twin Peaks property. Five thousand tons of ore are already on the dump there.

The lower levels of the mine are now being cleared of water. After this has been accomplished, a large amount of development work will be started.

On a near-by property, the Clear Lake, is a small mill, which is to be started soon, on Clear Lake and custom ores. Heretofore most of the returns from the Twin Peaks district have been on ore shipped to the Shannon smelter at Clifton.

Prescott.

GET MANY CLAIMS IN CHERRY CREEK.

MAJESTIC-IDOL ACQUIRES MANY VALUABLE HOLDINGS.

Seventeen Claims and Interest in Another Group Are Included in Acquisition—Monarch Property Is Mortgaged to Accomplish Reconstruction of Mill.

[Special Correspondence of The Times.]

PRESCOTT (Ariz.) Oct. 17.—The Majestic-Idol Mining Company has acquired a great deal of valuable ground in Cherry Creek district, including the Majestic group of six claims, the Etta group of eight claims, three claims of Richard DeKuhn and an interest in still another group. The Etta is a mine with an excellent record of production and upon it the new company will begin operations. It lies only twelve miles from the new town of Clarkdale, where a railroad is reached over a good wagon road.

A $100,000 mortgage has been placed upon the Monarch property, near Wickenburg the money advanced by the Continental Trust Company for the reconstruction of the milling plant, destroyed by fire last year and for further development work. A short run of the mill before the fire showed the ore to be rich and there is no doubt that the deposits are extensive.

A carload of ore that will surpass anything already taken from this camp has been shipped to El Paso from the Humboldt Consolidated property near McCabe. Most of it is from a four-inch streak on the 200-foot level that carries values of over 1000 ounces of silver to the ton, as well as 59 per cent. lead. The mine lately was visited by Dr. C. L. Bowen of Los Angeles, president of the company and the largest stockholder.

Six miles below Copper Basin, Munds & Miller have found copper ore assaying as high as 80 per cent. in a formation heretofore not known in that locality as copper-bearing.

N. H. Getchell has purchased of Frank M. Murphy the old tailings bed of the Crown King mine in the Bradshaw mountains, estimated to contain 20,000 tons. The tailings are to be treated by the Monell slime table method at the Y.-P. mill, where it has been successfully tested already. The Crown King for years was one of the phenomenal producers of this section, though its ores were so base that only a part of the sulphurets could be successfully handled by the milling facilities available. The tailings are rich, but have thus far defied profitable handling, though the experiment has been tried a number of times by different methods of cyaniding and magnetic separation.

An eighteen-inch vein of copper has been cut in Y.-P. ground by drifting from the old Senator tunnel, now operated by the company.

F. W. Wood of Los Angeles is making an inspection of the Swastika property in the Bradshaw mountains.

Bisbee.

TO TAKE CARE OF HEAVY DRAINAGE.

JUNCTION MINE TO HAVE BIG PUMP STATION.

Installation Will Benefit Large Area, as Pump Station Will Be Lowest in District—Large Silver Vein Cut in Tigre Mine—Shattuck's Output.

[Special Correspondence of The Times.]

BISBEE (Ariz.) Oct. 17.—A big pump station is being provided on the 1800-level of the Junction, to which point the concreting of the shaft will be completed within a couple of months. This station will be the lowest in the district, as the Junction shaft collar is much lower than most of the mines of the district. So, practically, the shaft may be considered as draining the whole Warren section, no slight task, and relieving the Copper Queen and Calumet & Arizona mines of most of the pumping work.

It is pleasing to note that in the last 300 feet of the shaft, as well as in the station chamber, sulphide ore of excellent quality has been cut. There seems to be no desire on the part of the management to prosecute deeper exploration at present, as known ground of worth is to be tapped by drifts on the 1600, 1700 and 1800 levels.

A new three-foot vein, carrying from 300 to 800 ounces of silver to the ton, was cut lately in the Tigre mine, south of Douglas. The vein has been developed for more than twenty-five feet and preparations are being made for shipping the ore on motor trucks from the mine straight through to Douglas, thus avoiding transfer to the Nacozari Railroad at Yzabal. The strike was not entirely unexpected, as the vein had been found before by diamond drill.

It is told that in last month's Shattuck-Arizona shipments to Douglas there were about 200 tons of ore that ran over 40 per cent. copper and thirty-five ounces silver to the ton. About 10,000 tons of similar ore is said to be ready for stoping, though it is to be drawn upon gradually, to equalize production. Last month's output was about 1,200,000 pounds of copper.

Imports through the Douglas custom-house the past month were 13,594 tons of ore and concentrates, seventy-two bars of bullion and forty carloads of precipitates. The bullion was from El Tigre and was valued at $100,000. In addition, 211 tons of ore came from the same mine. From Nacozari, mainly from the Moctezuma Company, came 299 carloads of ore and concentrates—11,985 tons.

A test run has been made at the new mill at Commonwealth and the plant is to be in active operation by the first of next month.

The Cananea output for the past month was 6,444,000 pounds of copper, a material gain over the previous month. Of this, however, 3,260,000 pounds are to be credited to Miami concentrates and 664,000 pounds to custom ores. The gross October output will be much larger, as both reverberatory furnaces are to be kept hot the entire month.

Ore averaging 15 per cent. copper is shipped by the Cananea Northern, a property on which fifteen men are working.

CREATING ENORMOUS HEAT.

Iron Can be Made to Boil Like Water at a Temperature of Three Thousand Degrees.

[Kansas City Journal:] For some years past scientific men have been striving to produce heat fiercer than any temperature of which we have experienced in ordinary life. The greatest heat ever developed by the agency of man was obtained by Sir Andrew Noble, who exploded cordite in closed vessels, so that a pressure of fifty tons to the square inch was registered, and a degree of heat never previously recorded.

The highest temperature reached in fuel furnaces for practical purposes is between 1700 and 1800 degrees Centigrade, and at such a heat fireclay and porcelain are melted. Then we come to the flame fed with hydrogen and oxygen, or oxygen and coal gas; by these means a temperature of 2000 degrees Centigrade may be obtained.

A new industry solely dependent upon the employment of great heat is that of melting quartz. This mineral, fused by the oxy-hydrogen flame, is converted into tubes and flasks and other vessels for chemical purposes. These vessels are absolutely inert, and may be heated hundreds of degrees higher than is possible with glass; they may also be plunged at such heat into cold water without injury.

It has been discovered that by whirling a centrifugal wheel at high velocity in the combustion chamber of a furnace the nitrogen is cast to one side, while the oxygen is concentrated, and in this way a brighter flame and greater heat are obtained. A similar appliance used during the combustion of coal in a furnace enabled a firm of paper makers to save 27 per cent. of their coal bill by the elimination of the hydrogen gas formed in combustion.

But most remarkable of all the phases of the utilization of extreme heat is the discovery of the welding material known as thermit. The inventor discovered that aluminum is very much attached to oxygen, and holds it closer than a brother. Therefore, he mixed granulated aluminum with oxide of iron, for the lighter metal wants oxygen, and the oxide of iron has it to give. A small quantity of magnesium filings was placed on top of the mixture, and a storm match applied, and immediately a mass of molten iron was seen boiling at a temperature of 3000 degrees Centigrade—much higher than any temperature in ordinary use.



OWENSMOUTH FARMS

Little Farms With a Future—

Make money NOW from poultry, fruit and vegetables—
Make subdivision profits with the rapid growth of the new town. Owensmouth Farms are within and directly adjoining this GREAT "one-year-old" city, already the shipping metropolis of the San Fernando Valley.
With the enormous development centering here, the spending of millions in new roads, electric traction, school, bank and store buildings—
OWENSMOUTH FARMS offer unequalled investment opportunities.

1, 2, 3 and 5 Acres Just What You Want

Finest Soil for Poultry, Fruit and Vegetables

As Low as $325 an Acre.

TRACTS $1050 TO $3000

Easy Terms

Own a money-making poultry farm—tomorrow, the suburbs of the NEW TOWN. Each tract can be automatically subdivided. Values are increasing rapidly NOW, but when the Panama Canal turns loose the flood-gates of European immigration values should double and triple. Buy NOW—these little farms with city advantages.

OWENSMOUTH, one year old, has
$50,000 school under construction
Established newspaper
Bank building nearly completed
Block of stores nearly completed
Water system
Paved roads
Steam and electric lines

Come—see for yourself. Raise chickens and grow fruit and vegetables on an Owensmouth Farm. Finest soil in the State. Call, phone or write. Our machines make several trips daily.

Janss Investment Co.

HOME 10345 611 613 SO. HILL ST. BROADWAY 2466

Selling Agents for L. A. Suburban Homes Co., Principals.



CLIP THIS COUPON

JANSS INVESTMENT CO., Los Angeles.
Send me full information about Owensmouth Farms.
Name .....
Address .....
Times 10-19-13.

Second Opening Day---TODAY!

ANGELUS TRACT

Lots and Homes Ready for Occupancy

10 Per Cent Discount Off Prices and 5 Per Cent Off for Cash TODAY ONLY!

LUNCHEON served at NOON to all visitors.

See the residence tract that was FINISHED BEFORE OFFERING FOR SALE—AN ARCHITECTURAL TRIUMPH.

Take Glendale Car Today on Sixth Street; Get off at San Fernando boulevard—you'll enjoy trip.

INSPECT THE HOMES on this tract, costing from $3000 to $25,000—See the lot parkings—palms 5 years old.

Pacific Home Builders

Main 4107 333-335-337 So. Hill St. Home Bldg.



OUTH
MS.
re—
new town. Owens-
REAT "one-year-old"
ndo Valley,
pending of millions in
ldings—
stment opportunities.
You Want
d Vegetables
$3000
suburbs of the NEW
Values are increas-
s loose the flood-gates
triple. Buy NOW—
has
ruction
eted
eted
t and vegetables on an
phone or write. Our
nt Co.
WAY 2465
, Principals.
S COUPON
T CO.,
rmation about Owens-
Times 10-19-13.
-TODAY!
RACT
ccupancy
nd 5 Per Cent
LY!
all visitors.
BEFORE OFFER-
UMPH.
Street; Get off
enjoy trip.
ng from $3000 to
rs old.
uilders
t. Home 60556

Our Boys and Girls.
PROFUSELY ILLUSTRATED.

The Color Sheet—Juvenile Section.

Los Angeles Sunday Times

Part VIII—8 Pages
THE HOUSEHOLD—FASHIONS.

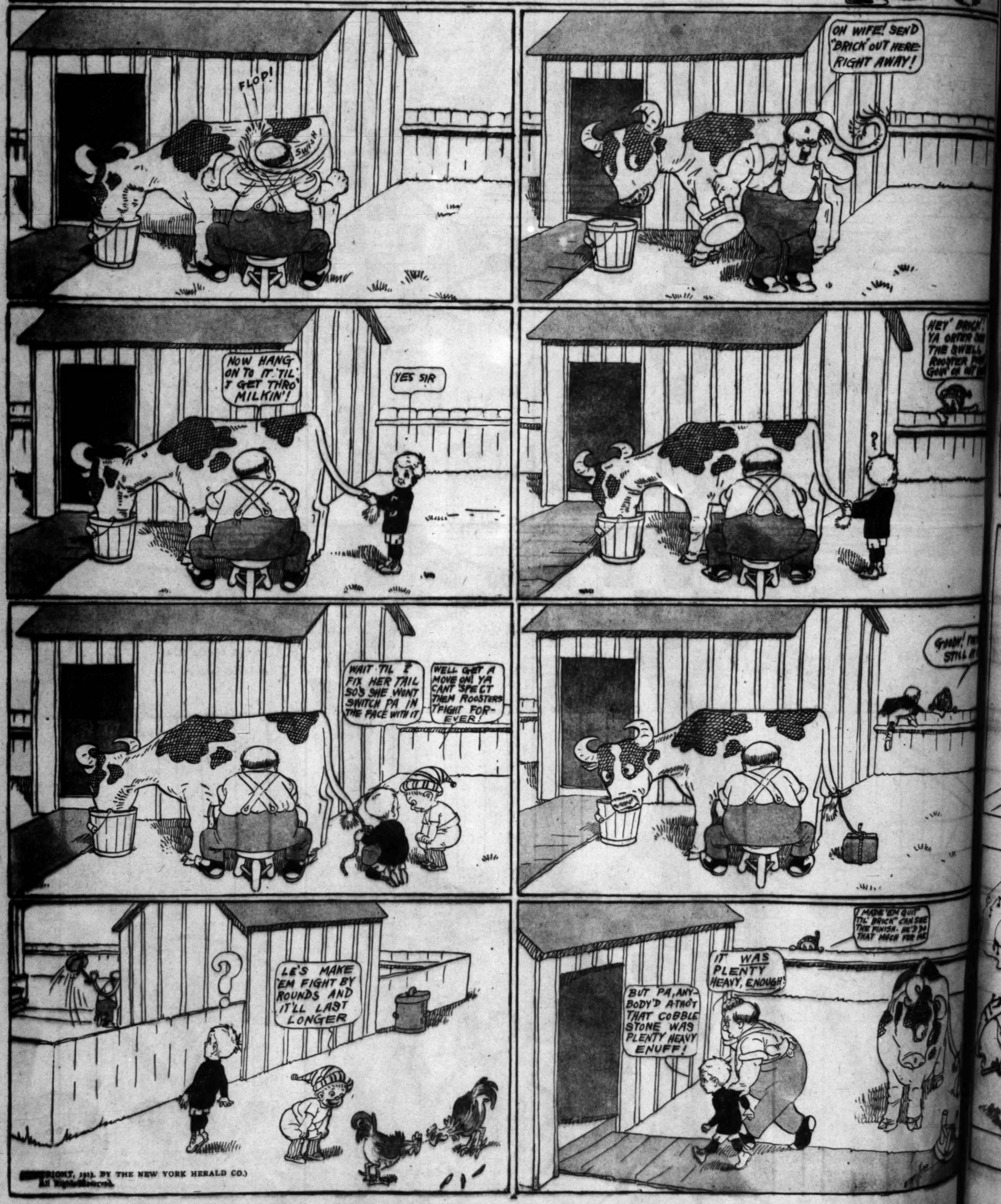
XXXIIND YEAR. SUNDAY MORNING, OCTOBER 19, 1913. HUMOR: Fun for the Young / Smiles for Their Elders

Naughty Pete

(COPYRIGHT, 1913, BY THE NEW YORK HERALD CO. All Rights Reserved.

"BRICK" BODKINS' PA

A STIRRING TAIL, REPLETE WITH INCIDENT AND ACTION.



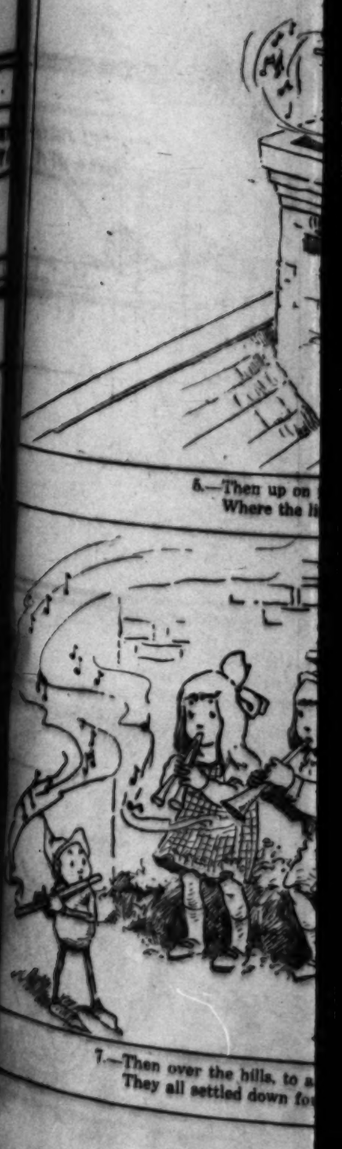
(COPYRIGHT, 1913, BY THE NEW YORK HERALD CO.)
All Rights Reserved.



1.—"What
As she



3.—Till Mr. T
"A whistle



8.—Then up on
Where the li

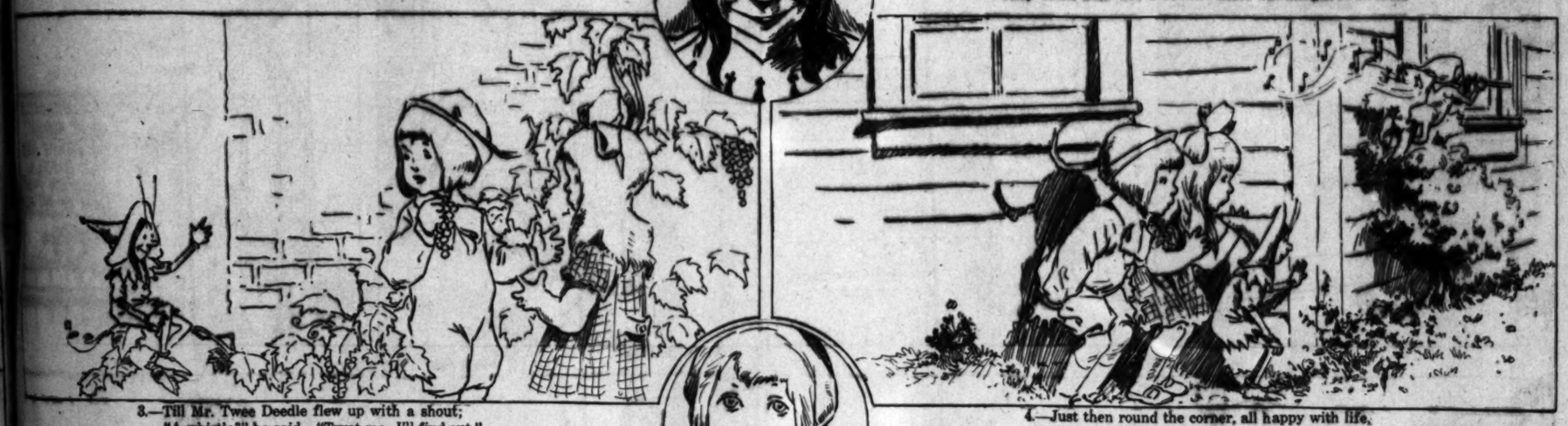
7.—Then over the hills, to a
They all settled down fo

Mr. Twee Deedle.



1.—"What noise can that be?" shouted Dolly to Dick,
As she ran to the window. "Let's hunt it up quick."

2.—"It was just like a whistle." But once on the green,
They could hear not a sound—there was naught to be seen.



3.—Till Mr. Twee Deedle flew up with a shout;
"A whistle?" he said. "Trust me, I'll find out."

4.—Just then round the corner, all happy with life,
Flew the tiniest elf, with the tiniest fife.



5.—Then up on the roof the three of them flew,
Where the little elf piped, like 'twas all that he knew.

6.—The elf, when presented by Old Mr. Twee,
Agreed to find flutes, horns or pipes for the three.

7.—Then over the hills, to a house in the glade,
They all settled down for a sweet serenade.

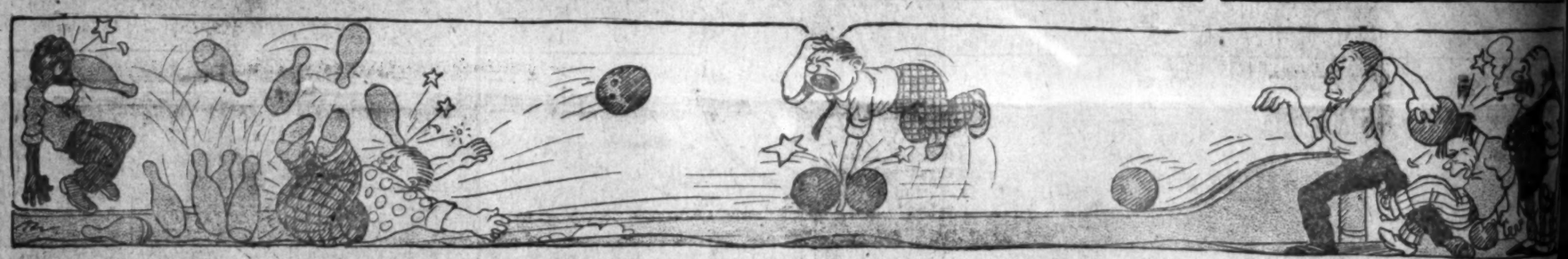
(COPYRIGHT, 1913, BY THE NEW YORK HERALD CO.)
All Rights Reserved.

8.—Then somebody's Grandpa, all smiling and kind,
Gave a bagful of sweets through the half-opened blind.

9.—"He's a wind-elf," said Twee, "Who warns folks of cold,
And he's treated most kindly on all sides—behold!"

GASOLINE GUS HEARS SOME GOOD NEWS





THE BAKER'S MAN COMES TO DOLLY'S AID



"Today's my birthday," Dolly says; "we ought to have a cake.
I've got the things to make it with, but don't know what to take."



Out springs an elfish-looking man; in baker's clothes he's clad.
"To make a cake for you," he says, "is easy I'll be glad!



"I'm Pat A. Cake, the baker's man.
I'll bake you a cake as soon as I can.



"Prick it and pat it, and mark it D. D.,
And put it in the oven and bake it for three."



He sets to work the cake to make, and promptly puts it in to bake;
It's done and ready in a shake. And "Now," he says, "we'll all partake.



"But not too much! When bread you break, remember for
your stomach's sake,
For one that dies of brain disease, a thousand die of bel-
gerent activity in the region of the epigastrium."

SUNDAY MORNING

MA
Ve



J. NORMAN LYND.

5—"Well, keep your ro
"That makes no od
But as she liked thi
And lo! a rooster cr

6—Out rushed the farm
"No, sir, you don't!"
Stopped it before it
Undoubtedly, decisi

7—"O ho! I thought so!"
"Now you give back
I may have killed th
It's your turn now t

8—In vain the farmer h
"'Twill teach your ki
Then out she took h

"MAKE SURE YOU

MAZIE THE MOTOR MAID

Verses by Paul West ⊠ Illustrations by J. Norman Lynd

1—One bright autumnal afternoon fair Mazie started out
Through nature-tinted woodland roads to motor round about.
The air was crisp, her heart was light, her car was fine and fit!
No wonder she was tempted just to "let it out a bit!"

2—As swiftly then she sped along, hard by a high-hedged farm,
Out in the road a rooster flopped despite her horn's alarm.
Straight in her path, and then—Kerblip! A loud voice challenged, "Hey!"
And out an angry farmer rushed, demanding she must pay.

3—"How much?" she asked. The farmer wept. "My little daughter's bird!
Five dollars or she'll break her heart!" Cried Mazie, "How absurd!
But since the rooster was a pet—well, here's your money, sir!"
And off she went, five poorer, with a rather angry whir!

4—Next day she passed the spot again, when, strange to say, another
Wild rooster shot from out the hedge and ended like his brother.
Out rushed the farmer. "Say!" he cried, "this bus'ness is a crime!
You've slaughtered Jimmy's rooster now. Ten dollars, Miss, this time!"

5—"Well, keep your roosters in the yard," cried Mazie, rightly nettled.
"That makes no odds," the farmer said; "you'll settle!" And she settled.
But as she liked this bit of road she came again next day,
And lo! a rooster crossed her path in just the selfsame way!

6—Out rushed the farmer with his wail! But ah! in vain his trick!
"No, sir, you don't!" cried Mazie, as she stopped her motor quick—
Stopped it before it touched that fowl, which lay there, just ahead,
Undoubtedly, decisively, particularly—DEAD!

7—"Oho! I thought so!" Mazie laughed, and kicked the feathery bundle
"Now you give back my money quick or off to jail you trundle!
I may have killed that rooster once. I've paid you twice, my man!
It's your turn now to settle, just as quickly as you can!"

8—In vain the farmer hemmed and stewed. She made him pay his shot.
"'Twill teach your kind a lesson," Mazie laughed, and left the spot.
Then out she took her little book and wrote with angry hands:

"MAKE SURE YOU'VE DONE THE DAMAGE ERE YOU SETTLE FOLKS' DEMANDS!"

COPYRIGHT, 1913, BY THE NEW YORK HERALD CO.
All Rights Reserved.

COMMON SENSE in the HOME
EDITED by MARION HARLAND

KEEPING THINGS IN THEIR PLACES.

A GREAT many years ago a charming book for girls appeared entitled "A Place for Everything and Everything in Its Place." Probably many of my middle aged readers may have read it and recall the story it told of the disorderly family who kept all their possessions at loose ends and of the reform worked among them by means of visitors of neat habits.

The story is not the subject on which I was thinking as I wrote the heading of this talk. Instead my remarks are prompted by the many letters I receive from the members of our constituency asking for the repetition of recipes which have appeared in our Corner at some time or other. Almost all these requests are accompanied by the same sort of explanation: "I cut out the recipe and meant to keep it, but it has disappeared"; "I laid the paper with the recipe in it to one side, but some one threw it away"; "I meant to keep the recipe, but before pasting day came around some one picked it up and now I can't find it"; "The children got hold of my newspapers and now I can't find the one with the recipe I wanted."

The form of the story differs, but the burden of each is the same. There was not a set place for the recipes or the papers containing them, hence the loss." And every time I read the complaint I wonder again, "Why do not busy housekeepers learn the value of having a place for everything and keeping everything in its place?"

"By the time I have found the things I am looking for I haven't time to do anything with them," moaned a housekeeper to me the other day.

Don't we all know what she meant? Haven't we all sought for a mislaid article until we had no leisure left to use it after it finally came to hand?

* *

Worst Way to Keep Recipes.

We cannot escape something of this sort so long as there are other members of our households who put things out of place, but a certain measure of it we can be spared if we will adopt fixed localities and suffer nothing to interfere with our putting into them the things that belong there.

Take the recipes, for instance. The worst way in the world to preserve them is by leaving them in the paper and trusting to that being left where we put it. A newspaper seems to be looked upon as a possession owned by any one and every one who wishes to take it. To be sure of the recipe it should be cut out at once and put away securely.

"But I can't do that," breaks in one of my readers. "The others want to read the paper and they don't like it if I cut something out before they see it."

Then have a blue pencil at hand and mark the article you wish to clip out. This marking will not only show later readers the paper is to be kept, but will aid you to find your place when you are ready to do your clipping. In my own household there is a hard and fast rule against throwing out any newspaper until it is in the waste-basket and I recommend this to you if you are in the habit of saving excerpts from newspapers.

* *

Card System Best.

Next, take care of the cuttings after you have them. Don't lay them on the table or in your desk or tuck them into a book. If you haven't time to paste them at once have a box or a drawer where they and



they alone belong and put them in this the instant you have clipped them.

One of the best ways of preserving recipes is by the card system. Buy the ordinary index cards and keep a package of them at hand. As soon as you cut out your recipe attach it to the card with a sweep of your paste brush, or pin it to the card with a clip if you don't wish to take the time for pasting. Then slip the card into the box; it is there safely until you have time to put it in its classified place in your file. This is really better than pasting the recipes in a book, since the indexed cards are easily found and there is always space to introduce new recipes for the same dish.

But whether you use a file for your recipes or a book, or lay them in envelopes or anything else, be immutable in your custom of having always the one place for them, and put them in it. Until you have tried this plan you have no idea how much time and worry and annoyance it will save you and others.

Recipes are not the only thing for which there should be a place if you wish to have peace and comfort. A busy woman with many cares on her mind can spare herself an incalculable amount by making a fixed rule of invariably stowing certain articles in their own niche, so that she never has to spend time and thought wondering where this special paper or book or pattern can possibly be.

For example, when I go to the country for the summer I send certain valuables to the bank. I also put my furs in storage. The receipts for these always go into a small drawer in my desk, and it is always the same drawer. When I come back to town and when the cold weather arrives I do not have to waste any consideration on my receipts. There they are in that drawer which has held them every summer for years. With them are my savings bank book and one or two similar possessions which are not used every day or every week, but which I want immediately when I want them at all.

Try the same plan in other ways, and you will be surprised at the saving it means to you of thought and worry. I take it for granted that you have a bag or a drawer or a box for your patterns, and another for your pieces—perhaps more than one. I have found that it simplified searching to roll up the different kinds of scraps and pin or tie them and then stow them in a box or a drawer or arrange them on a shelf. When I am looking for a piece of some special kind I do not have to turn a whole rag bag upside down and inside out to find what I want.

On the same principle I mark everything I put up for the summer or the winter. When I have wrapped my woolens in cloths I tag them, attaching the tag bearing the name of the contents of the package to the string with which the parcel or box is tied. When the wrap or the thick frock or the heavy underwear is needed in the fall there is no frenzied hunting through a dozen bundles to find what is in demand. There is its name and address, so to speak, ready to your hand. Likewise I mark the boxes in which summer dresses and undergarments are put away until warm weather comes again. If the articles are packed down in a trunk a list of the things it contains is written out clearly and pasted or fastened with thumb tacks on the inside of the trunk top to tell at a glance what is there.

* *

Saves Work and Worry.

Those of you who have followed this plan, who know the comfort of files for your recipes and receipted bills, of keeping books in their ranks and their own sets on the shelves, will indorse everything I say as to the value of systematic order. Those of you who have never tried the plan are pretty sure to approve of it once they have tested it.

Granted that it is a little more bother at first, doesn't the scheme pay for itself in the long run? I have a friend who goes so far that she not only has hangers on every waist and skirt and frock she owns, but has the habit of invariably putting each one on the same hook in the closet. She is a married woman with children, too—not a spinster.

"You may call me an old maid all you please," she returned placidly one day to some one who was jeering at her "slavery to system." "I would rather be in bondage to a habit which saves me work and worry than to wear myself out by having to hunt up things as some people do. When I want a pair of shoes or slippers I can find them in the dark, because I know in just which pocket of my shoe bag I have tucked them. I didn't have to give myself the task of learning the whereabouts of every article, either. I formed the habit of always putting each thing where it belonged, and my knowledge of its place now is essentially mechanical. I am not obliged to stop and ponder where this or that can be."

Nearly every housekeeper with a name has a system of this sort in the kitchen, and one put her hand on the caddy with the tea or coffee she can reach for the frying pan or the boiler or the strainer or anything of the sort the need of the moment arises. Is it much more trouble to carry orderliness into other parts of the house? Apply it to clothes, to pictures, to newspaper cuttings, to books—to everything—and try it and see.

* *

Put Away for Good.

During a long life I have known people with a remarkable memory for the things they have put away. I knew one man who when asked for a paper in a desk which was apparently in hopeless confusion would confidently say—no longer—and then reach his hand out of the piled up mass just the paper wanted. But he was a wonderful man and I put him along side of those who know the number of a book when they hear its name. There are some of them to furnish an argument in place for system.

On the other hand, we have all met and known countless examples of the sort of thing.

"When your mother says she knows a thing away safely I know that she will find it again," I heard a man say once, and there is a degree of truth in the reply to her and to many of those who

"I know it is somewhere in the house," a woman said to me the other day, "I put it away myself and it is certainly not lost—only I can't find it!"

I was reminded of the old woman who declared the tea kettle was not lost, but exactly where it was—at the time—she didn't as well! My friend's possession is much more good than the habit of the former.

Some women are born with a genius for achieving orderliness, others have forced upon them by circumstances the necessity of saving time and effort which comes from regular habits taken from childhood. Persons who are born with a passion for putting things in place have little sympathy or understanding of those who get along up without the bump of system. The latter are prone to call the former "fussy," "old maids," or other disagreeable names.

"What difference does it make to you if I keep my room looking neat or leave my things lying about?" queried a friend impatiently. "It hurts no one but me."

That might be the case with one person, but when the woman at the head of the house yields to a weakness for untidiness she not only offends against hygiene, but she also sets an example to her children which is bound to harm not only them but others. By so doing she also lessens her own ability to do her work and establishes a habit of slipshod living and thinking which if not overcome will run through and color her whole character.

MARION HARLAND'S HELPING HAND.

"W.H.," those of our readers who are interested in the higher education for women contribute their silk pieces to another who is endeavoring to help her daughter through college by making and selling silk quilts? Express charges will be paid. I send this letter to your Corner, remembering the material assistance you gave me once before when two of our girls had the misfortune to have all their clothes destroyed by fire. I take the liberty again to appeal to you for cooperation and help. The mother referred to has no other means by which she can help her daughter and is eager to offer what assistance she can. When inquiries come to you from girls who are struggling to get a college education I shall be glad to cooperate with you in extending to them a helping hand. I trust that we may work together for the good of deserving and ambitious girls. M. S."

Since the writer of this letter did not give the address of the mother who wishes the silk pieces, I can only append to her request the signature of her letter, and I have no doubt she will furnish the name and address of the mother to any correspondents who wish to send silk pieces. M. S. herself is evidently one of those who loves to help and her offer to answer inquiries from girls struggling to get a college education will probably meet prompt answer. I trust the response with the silk pieces may be equally ready and generous.

* *

Published Three Years Ago.

"Some time ago I think you published an article on 'country tea rooms.' Where may I be able to get a copy of the article?

"Mrs. C. S."

I did write and publish such an article, but it appeared fully three years ago and I have no copy of it to put at your disposal. I print your request on the bare chance that some one may have a copy of it which she can put at your disposal, although frankly I fear there is little likelihood of it. Still, I will hold your address subject to demand.

* *

Letter Came Back.

"The enclosed letter was returned to me this morning and I am so sorry the woman addressed should not know how much I appreciate her lovely gifts. I am sending the letter to you to do as you think best with it. The wrapper around the box sent certainly had this address on it, so I cannot understand how my letter failed to find its destination. From another correspondent I received a most sweet letter asking me just what I wished to have. I told her that, while I had some silk pieces, what I needed most was material like floss, beads, D. M. C. threads and silks with which to work fancy stitches. How I congratulate you on being able to keep in touch with so many needy ones!

I congratulate myself not only on this but on being associated with so many from whom the announcement of a need of help brings prompt and liberal reply, and with those others who appreciate the generosity and readiness to aid. My correspondence with the needy would be of little value if it were not for the beautiful response brought forth by appeals through these columns. The constituency deserves all the credit which can be bestowed upon them. I am sorry that the letter of thanks sent by L. E. H. was not received by Mrs. H. S. H., to whom it was sent. I have the letter with the full name and address upon it, and if this meets the eye of Mrs. H. S. H. and she will write and give me the correct directions I will gladly put them on the envelope and forward it at once. Meanwhile the expressions of thanks of the one she has aided are given to show that Her appreciation was prompt and full.

* *

No Recipes by Mail.

"Three weeks ago today I wrote you asking you to inform me through the Corner of how to make Thousand Island salad dressing. As I have heard nothing from you, although I have watched the paper closely, I enclose self-addressed envelope and would ask you kindly to favor me with recipe if it is at all possible for you to obtain this. M. A. W."

I print this letter because it is a sample of many others I receive and which it is impossible for me to answer as the writers desire. Again and again I have stated in this Corner that I cannot send recipes by mail. If any of you will think a moment the reason for this will be obvious. With a correspondence list of thousands, with hundreds of letters coming to me every week—letters which demand personal replies—it is out of the question for me to attempt to send recipes for the simple reason that the day is only twenty-four hours long. One person's time would be required to answer the requests for recipes sent by post. I know it seems hard, since each one who begs the recipe thinks she is the only person who is in need. But scores of such pleas flow in upon me and I can make no exception without being unfair to the others. I may say, by the way, that the recipe asked for was sent to press some time ago, and I hope before this it has met the eye of M. A. W. When you reflect how many letters are to be printed and that each must take its turn you appreciate that after all three weeks is a rather short time after writing to expect to see the recipe on our page.

* *

Offers Instrumental Music.

"Through your kindness in giving me the address I received some music from Mrs. G. I have lost her address and I want to send her the postage, 16 cents. Can you help me? All the music she sent me is vocal and as I do not sing I would like to pass it on to any one in the Corner who would like it. If at any time you have an offer of instrumental music I would like to have a few pieces. A member of the constituency inquired for a recipe for salt rising bread. I have a good one, but I think it is too long for you to print, as it comes under three heads—yeast, sponge, and dough. I will be glad to copy it for any one who wishes it. Mrs. H. C."

I hope that Mrs. G. may see this and send to me for the address of the writer who desires to refund the 16 cents postage. I think there is little doubt some one will appeal to her for the vocal music she cannot use, and I hope some one with the instrumental music she wishes may send for her address. As to the salt rising bread, she is pretty sure to receive requests for her directions. Recipes for more than one mode of making it have already appeared and others will shortly be printed.

* *

Makes Delicious Dessert.

"I inclose a recipe taken from a magazine which we think makes a delicious dessert. I vary it by using different fruits, leaving out the lemon in such cases. I, too, wish C. B. L. would send recipes for dishes containing no meat, as I believe they would prove helpful. You spoke recently of certain recipes appearing in a daily paper and I wonder in what paper. Perhaps other Cornerites would like to know. Here is the recipe for peach trifle of which I spoke:

"Soften one-third of a box of gelatin with one-third cup of cold water and dissolve in one-third cup of boiling water. Add one cup of sugar and when dissolved the juice of one lemon and strain. When cool add a cup of fresh peaches put through the ricer. As it begins to harden add the stiffly beaten whites of three eggs and whip all the while till the mixture is white and frothy. I use only two whites. Turn into a ring mold and serve with sweetened whipped cream in the center of mold. I do not use the cream with it. B. C. H."

Thank you for your recipe, which I shall myself as an excellent addition to my list of fruit desserts. I think it might be still finer if the center of the mold were filled with ice cream, plain vanilla, instead of with whipped cream, although the jelly itself should be good enough if eaten with plain sweet cream. I see the possibilities of this recipe with apples or other fruits, fresh or canned.

The other recipes to which you refer as appearing in other issues of the paper are usually found in the daily edition of the paper, in which we have also a Sunday Corner.

I hope the meatless dishes may be forthcoming before long. There are many of them, and directions for some of them have already been printed here—cheese combinations of various kinds, egg plant, stuffed peppers, and tomatoes, bean dishes, salads, and the like, but there is always room for more.

* *

Free Medical Treatment.

"Could you furnish me with the address of an institution in New York city that makes a specialty of children's ailments free of charge? I happen to know a woman whose circumstances do not permit her to employ a specialist, much as she would like one for her 8 month old infant, whose condition is that of a 2 month old baby.

"Mrs. T. H. B."

There are fine clinics at most of the large New York and Brooklyn hospitals where a sick child can be treated free of charge. Also there is a child's hospital on Lexington avenue, with a branch on the west side. By referring to the telephone book you can find the address of either of these and by inquiry over the telephone you can secure the information as to the best place to take the sick baby and the hour of the day when attention will be given.

* *

Chain of Helping Hands.

"I want to thank you with all my heart for having given my letter a place in the Corner. I never expected that my appeal for friends, which I made in my desperate need, would be answered from so many places. There seems to be a whole chain of helping hands stretched out to me now.

"T. B."

Do our Cornerites recollect the letter of the "lonely woman," which appeared on our page some weeks ago? I print her communication now because the thanks she offers are due to the constituency rather than to me. It helps our view of human nature to know that the cry of need brings such swift and satisfying response.

* *

Ambitious to Teach.

"I am writing you in regard to the suggestion of G. B. A young woman whom I know is ambitious to become a teacher of needlework and drawing. She is exceptionally talented in those lines of work, has a decided talent for the craft, but her chances are limited as she lives as she does on a farm and has acquired means to provide for her own education. The young woman is refined and well mannered and would be a good companion for either the young or old. Her initials are E. M. H.

I am sorry to say that my memory is at fault in the matter of the mention of the gift of the writer of this letter, but I have a faint recollection of making a note of the matter. I am in the People's Home Journal office.

Are there not enough girls who would be glad to help the young woman who finds that she has valuable articles that she can spare making a little money for her education, as to supply the other girl with the necessary scraps?

FAMILY MEALS FOR A WEEK.

SUNDAY.

BREAKFAST.
Oranges.
Oatmeal and cream.
Fried brains.
Corn muffins.
Coffee.

LUNCHEON.
Cold ham, sliced thin.
Apple and celery salad.
Sally Lunn.
Crackers and cheese.
Potato flour cake.
Tea.

DINNER.
Clear soup.
Roast chicken with bread sauce.
Succotash.
Potatoes au gratin.
Pineapple ice.
Cake.
Coffee.

* *

MONDAY.

BREAKFAST.
Oranges.
Cereal and cream.
Poached eggs.
Bacon.
Toasted Sally Lunn (a leftover).
Coffee.

LUNCHEON.
Minced ham on toast (a leftover).
Baked sweet potatoes.
Drop biscuit.
Cake.
Chocolate.

DINNER.
Julienne soup (a leftover).
Chicken pie (a leftover).
Boiled squash.
Whipped potatoes.
Cheesecake pie.
Coffee.

* *

TUESDAY.

BREAKFAST.
Grapes.
Cereal and cream.
Bacon.
Fried peppers.
Rolls.
Toast.
Coffee.

LUNCHEON.
Minced chicken on toast (a leftover).
Potato puff (a leftover).
Toasted English muffins.
Jam with muffins.
Tea.

DINNER.
Chicken rack soup with giblets (a leftover).
Broiled steak.
French fried potatoes.
Creamed carrots.
Watermelon.
Coffee.

* *

WEDNESDAY.

BREAKFAST.
Baked apples.
Hominy and milk.
Omelet.
Graham gems.
Coffee.

LUNCHEON.
Creamed codfish on toast.
Boiled potatoes with parsley sauce.
Cheese fingers.
Gingersnaps.
Jam.
Tea.

DINNER.
Cream of potato soup.
Beefsteak and kidney pie (part a leftover).
Boiled beets.
Macaroni and cheese.
Apple snow.
Cookies.
Coffee.

* *

THURSDAY.

BREAKFAST.
Oranges.
Cereal.
Bacon and fried apples.
Toast.
Coffee.

LUNCHEON.
Remains of last night's pie warmed up.
Fried hominy (a leftover).
Popovers.
Hot gingerbread.
Chocolate.

DINNER.
Vegetable soup.
Veal cutlet.
Baked tomatoes.
Fried eggplant.
Caramel custard.
Coffee.

* *

FRIDAY.

BREAKFAST.
Sliced pineapple.
Baked eggs.
Quick biscuit.
Toast.
Coffee.

LUNCHEON.
Broiled salt mackerel.
Baked potatoes.
Toasted biscuit (a leftover).
Lemon jelly.
Wafers.
Tea.

DINNER.
Cream of tomato soup.
Boiled cod with egg sauce.
Mashed potatoes.
String beans.
Peach pie.
Coffee.

* *

SATURDAY.

BREAKFAST.
Oranges.
Oatmeal and cream.
Bacon and fried green tomatoes.
Rolls.
Coffee.

LUNCHEON.
Creamed fish (a leftover).
Potato cakes (a leftover).
String bean salad (a leftover).
Crackers.
Cheese.
Tea.

DINNER.
Corn soup.
Boiled corn beef.
Scalloped cabbage.
Mashed turnips.
Brown Betty pudding.
Coffee.

CHRYSA
WOR

HOW is that work bag? Has summer sewing been hard on it? If your bag is in good condition, good for your sewing companion. If not, come amiss, and here is the answer to the gift question in a useful form.

As you look at the little drawing of the completed bag, you will see that the design forms a running border around the middle of the bag. The triangles and ovals give a conventional border of color. You will not

Artistic Curtains

IF YOU oftimes wistfully admired the short scrim curtains ornamented with crocheted lace and hung by the same on little odds and ends of time? Perhaps you've been taking a peep along a particularly well-cured row of homes, just to see what sort of curtains it would be best for you this season—the old ones are so soiled. And, somehow—call it the fate—there wasn't a pair of them in that row that appealed to the inside heart but the little scrim with crocheted points. The tragedy of it was, you couldn't crochet!

There's a way to outwit old lady Fate. Torchon lace is every bit as good for the purpose. Get it by the piece, and it must have points. Measure as near a cluny pattern as you can get is best. The little curtain is to be mounted at both top and bottom, the wide, pointed lace is whipped to the edge of the top hem, and the edge of the curtain may be left free, or a small picot edge whipped to it. A band of torchon insertion is set about an inch above the lower edge of course, makes even handier work, and by watching the shops one can oftimes get a cluny insertion lace for a mere song. Then there is no longer need we gaze upon the curtains of the lady across the way, in fact, we've a faint idea that we've gone her one better.

Bewitching Negligee

CREATION of messaline, chiffon and filmy shadow lace that would delight the eyes of a woman, despite the style of her personal apparel, was recently displayed in an exclusive shop. The negligee was white and was draped with a pannier effect of the chiffon. The pannier effect was given all around, was caught at the right under the drapery, forming a sort of bustle effect, giving it a graceful flare. A girdle of pale blue ribbon finished the high waist line. The sleeves were draped the same fashion. An Antoinette fichu of shadow lace, the V being outlined with pink chiffon, completed what elaborate, the entire negligee is quite simple, accomplished by the aid of a sewing machine. It would further be fashionable to embroider the negligee in colored silks a design of pink rosebuds.

Process of Crystallizing

"Will you kindly give me the process of crystallizing alum? The method I will mention having been used for instance, a fruit, lemon, and covered with crystallized alum, which forms a frost on the wire frame. In regard to the alum to such a degree as to be rather rough. The alum is dissolved in water to make a saturated solution—that is, as much of the alum as the water will take up. The fruit is wound with wool and then suspended. More than one fruit can be done at a time, and the ornament will be different between whiles. The alum will form crystals on the wool and the fruit, giving them pretty. I have noticed in the process of steaming prunes a faint bringing the wire into contact with the crystals. If any of our readers know how this is done I would be glad to have the directions sent to me for publication in this column.

Ask for Silk Pieces

"Your position would seem to be the mention of the gift of the writer of this letter, but I have a faint recollection of making a note of the matter. I am in the People's Home Journal office.

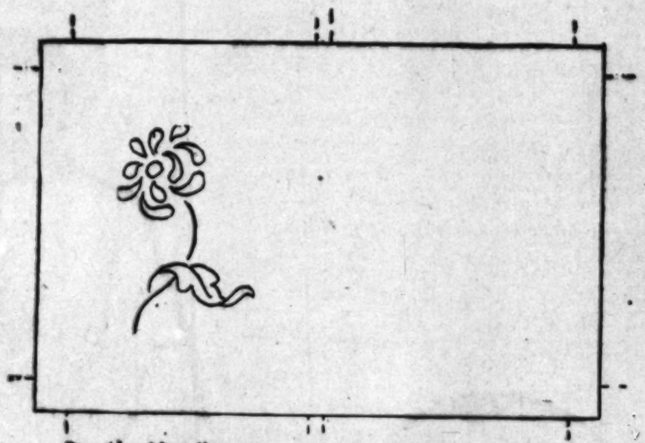
Are there not enough girls who would be glad to help the young woman who finds that she has valuable articles that she can spare making a little money for her education, as to supply the other girl with the necessary scraps?

For the INDUSTRIOUS NEEDLEWOMAN

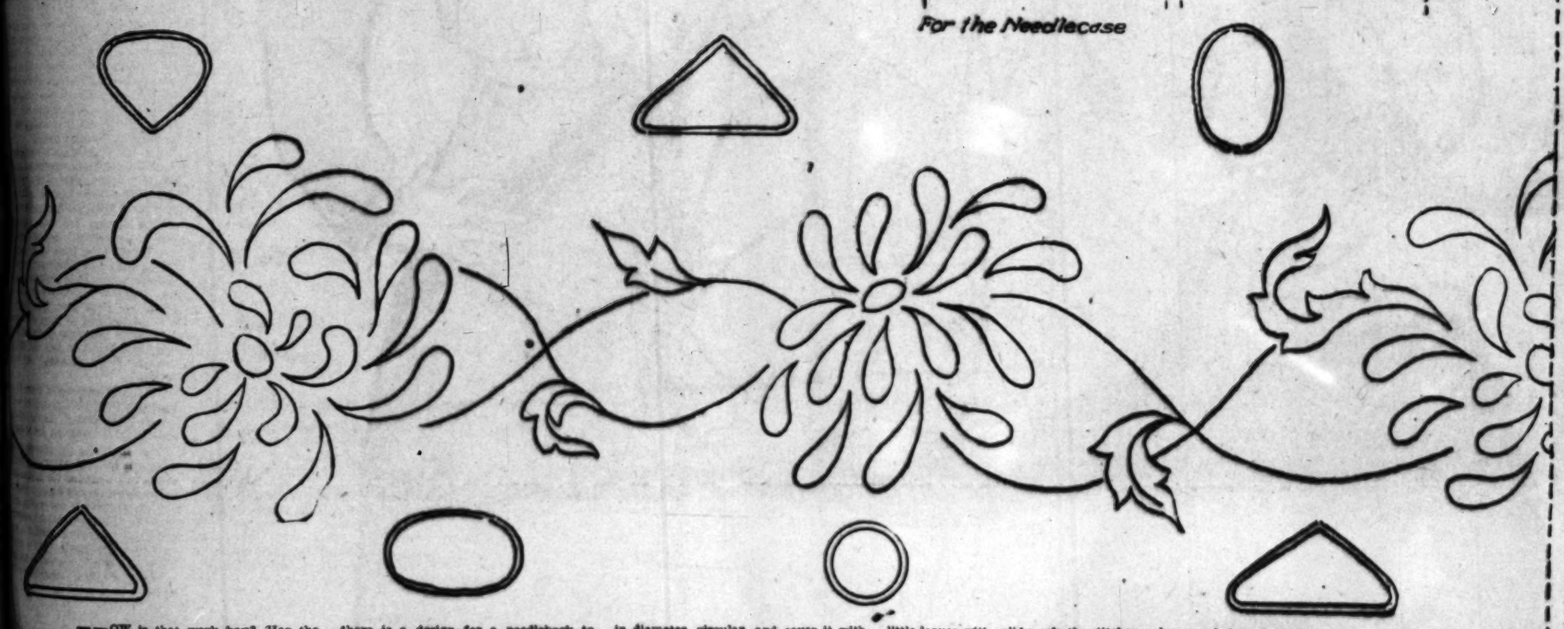
By ADELAIDE BYRD

A CHRYSANTHEMUM WORKBAG

Designed by Betty Lynne



For the Needlecase



One-half of Design

HOW is that work bag? Has the summer sewing been a little hard on it? If your own fancy bag is in good condition, perhaps one for your sewing companion will not come amiss, and here is the answer to the gift question in a delightful form.

As you look at the little drawing of the completed bag, you will find that the design forms a running border around the middle of the bag. The triangles and ovals give a conventional border of color. You will notice that there is a design for a needlebook to slip in and give a pleasing completeness to the gift.

One-half of the lower design is shown; allow for a piece of linen twice as long as the section here. Choose a linen in natural or gray color and some mercerized cottons of heavy strands. A bright yellow or golden brown would look well on these linens, but there is much leniency in the embroidery field. Use your own color and carry it out in the lining of the bag and needlebook.

Cut a piece of cardboard four inches in diameter, circular, and cover it with a piece of linen on the outside and silk on the inside, whipping the turned edges over the cardboard. After the strip has been embroidered, the lower edge should be turned and whipped to the circular center.

And now for the embroidering.

With the heavy cotton there will be no need of padding, so work the petals in over-and-over stitch and finish the center with solid stitch or French knots. Outline the stem in stem-stitch or heavy outlining, and fill the little leaves with solid work, the stitches going from the midrib to the edges.

Give a touch of color by filling in the conventional forms after padding in the opposite direction. Use a black thread to outline these forms and to give character. A variety of bright colors not in any sequence will be supplied by odd pieces of thread from your workbag.

The little needlebook is worked similarly before whipping over a double piece of cardboard. The size given allows for a turned edge of a quarter of an inch around the edge. Add the leaves of flannel, pinked at the edges and stitched down to the book with thread to match the color of the lining.

Attach rings to the outside and run double drawing strings of colored ribbon or silk cord through them.

If you wish to equip the bag more completely, add an emery, another little case to hold ivory tools and a package of papers of needles in assorted sizes.

And if there is still something needed, give a stamped design, with materials to work, to show the owner the embroidery way.



When Finished

Attractive Coiffure Ornaments

DESPITE the predictions that the bandeaux would no longer confine the tresses, they have been recalled to favor.

The wide "headache" band of satin, beaded net or metallic lace is considered passe, and the oriental turban has also lost favor.

The new bandeau is narrow, frequently consisting of a single strand of brilliants, pearls or gold beads. Grecian fillets composed of three or four strands of graduated lengths and worn across the front and over the top of the head are extremely popular.

To fashion these take three narrow ribbons of the lengths required to fit the fillet and on these string the beads. Attach the three strands to a flat disk an inch in diameter, formed of buckram covered solidly with beads. Finish the other side in a similar manner.

A dainty bandeau to wear with the all-white gown is fashioned by taking a heavy cord large enough to encircle the head. About this twist silver gauze ribbon an inch in width and poise a butterfly bow of the ribbon at the left side.

Tulle is in high favor, and a charming coiffure ornament is made by braiding three twisted strands of black malline to form a bandeau. Join the ends over the left ear with a large chou formed of the malline.

The butterfly appears in many phases and is used to adorn a bandeau of white ribbon twisted over a cord.

To fashion the butterfly take a piece of white silk-covered milliner's wire and shape it to resemble a butterfly. Pad the central portion with cotton, winding it tightly with thread until the body is formed, and then cover it with white satin ribbon. Two small pieces of wire wrapped with ribbon form the antennae. The wings are then covered with white malline, two thicknesses being sufficient. Place the butterfly slightly to the left of the front.

White bandeaux seem to predominate, for another charming design is made of wire covered with white satin ribbon and woven together to resemble the links of a chain. This is also ornamented with a butterfly of white tulle. First the wire foundation is made and the body and antennae covered with ribbon. When the tulle is stretched smoothly over the wings, the edges are bound with narrow folds of the satin.

A rose of tulle adorns a bandeau of wire covered with white satin ribbon. The petals of the rose are formed by shaping the wire in loops, which are then covered with white tulle. After this is completed take a narrow fold of white satin and bind each petal. Arrange the petals naturally to form a complete rose. In the center place the yellow stamens, which are purchasable at the millinery departments of the shops. When finished the rose is attached to the left side of the bandeau.

You will find making bandeaux an interesting pastime. Try it and prove this statement.

Jimmy's Hands

WE WILL presume that Jimmy is quite young—if he is past ten, the charm is apt to be less effective—and that Jimmy, despite your constant care, seems to prefer having his hands a darker shade than his face. Don't you oftimes wonder what to do about it?

But come to think of it, why not offer Jimmy inducements? Inducements in this instance do not mean bribes or rewards. Progressive mothers know that the old-time bribes and rewards did more harm than good. Towels are a part of the inducements Jimmy is to have—small towels for his own particular use and embroidered in a bright color, to please his inartistic eye. You might embroider across one end a border of ducks, waddling one after the other, Indian file. Have the ducks yellow, with red bills, black eyes and red feet. You might have the ducks swimming in blue water, which would be even more appropriate. Brown rabbits make a good border. Scampering dogs, even a football—there are any number of designs to catch a boy's fancy, and one can usually get them stamped ready to work. Don't forget to have one towel embroidered with a sailboat. If you run out of designs, a red "Jimmy" embroidered on one end will answer the purpose.

The next inducement? It is to praise Jimmy's clean hands when they are clean and shut one's eyes to the fact when they are not clean; that is, when possible. Soon Jimmy will be glad to get that word of praise. He'll think, too, that you're acting pretty "square" not to nag at him when his hands are off color. Constant nagging upon this purely boyish fault sometimes arouses a resentment that really prevents him from doing that which he knows would please.

Blue Centerpiece

A QUAINT and pretty centerpiece for the dining-room table, when it is not in use, is of white linen worked in china blues.

Get a centerpiece of rather large size and stamp in cross-stitch design. Work the cross-stitching in several shades of blue and edge the centerpiece with torchon or cluny lace. The blue-and-white is particularly effective if there happens to be a piece of blue-and-white china near to echo the color note.

Covers for the buffet and the serving table could also be made, and further carry out the color scheme.

Artistic Curtains

Have you oftimes wistfully viewed the short scrim curtains trimmed with crocheted lace hung by the same on little Miss Footage [illegible] a particularly well-curtained home, just to see what [illegible] it would be best for [illegible] this season—the old ones are [illegible] and, somehow—call it the [illegible]—there wasn't a pair of [illegible] that rew that appealed to [illegible] heart but the little scrim [illegible] points. The tragedy [illegible] couldn't crochet!

[illegible] a way to outwit old lady [illegible] torchon lace is every bit [illegible] for the purpose. Get it [illegible], and it must have points [illegible] is near a cluny pattern as [illegible] is best. The little curtain [illegible] starched at both top and [illegible] with pointed long is whip- [illegible] edge of the top hem, and [illegible] the curtain may be left [illegible] edge whipped to [illegible] of torchon insertion [illegible] an inch above the low- [illegible]

[illegible] seams, make even hand- [illegible], and by watching the [illegible] curtains get a cluny [illegible] for a mere song. [illegible] no longer need we gaze [illegible] the curtains of the lady [illegible] in fact, we've a faint [illegible] we've gone her one bet- [illegible]

Stitching Negligee

[illegible] manufacturer of mousseline, chiffon [illegible] other shadowy lace that would [illegible] the eye of a woman, [illegible] the mention of the silk pieces. I [illegible] find to get them, as that is the [illegible] have of making a little money [illegible] I am in the People's home. [illegible]

Are there not enough girls [illegible] to the owners to brighten the [illegible] woman who finds that very [illegible] salable articles that may be [illegible] making a little money for herself [illegible] so to supply the other [illegible] service?

His Collars

TELL him that the next two-pound box of candy he gives you (it is to be hoped you haven't allowed him to outgrow the pleasant habit) must be round—impress it upon his mind carefully. When the box has been emptied of the sweets, prepare to cover it with cretonne. Cut a long strip to go completely around the box and slightly lap, and as wide as the height of the sides, with about an inch extra for the lapping over on either edge of half an inch. Then cut a circle to cover the bottom of the box and come within an eighth of an inch of the edge. Now make the following paste, which is used particularly for fabrics:

1 cup of whole-wheat flour.
1 cup of cold water.
Boil 5 minutes.
1 teacup of powdered alum dissolved in water.

Strain through cheesecloth and place in uncovered jar.

This paste will keep sweet about ten days.

Take the long strip of cretonne, apply the paste to both the wrong side of the cretonne strip and the outside of the box and cover the sides of the box with the strip, being careful to smooth out all wrinkles. Turn a light fold, as though for hemming at the overlapping end of the strip and paste this down neatly to form an inconspicuous joining. Turn in the edge at the top over the edge of the box and paste down on the inside. The lower half-inch edge should be pasted to the bottom of the box. The circle of cretonne which is to cover the bottom is to be trimmed off neatly and pasted to the bottom of the box without the raw edges being turned under, as the turning in would cause too much bulk on the bottom of the box. If neatly trimmed, the raw edges will not look unsightly. Paste a row of white tape over the raw edge of the outside covering that was pasted to the inside of the box. The collar-box is complete all but the lid. Make the lid by pasting over a circle of heavy cardboard a circle of the cretonne, the overlapping half-inch edges being pasted to the underside of the circle. Another circle of the cretonne, large enough for its raw edges to come within an eighth of an inch of the edge of the lid, should be pasted on the underside—the raw edges to be trimmed neatly and not to be turned under. Punch two small holes about two inches apart in the lid and two corresponding holes in the box. Through these run half-inch ribbons, joining lid and box together and forming satin hinges. The two hinges should be fastened in small bows. Place a flat broad bow of ribbon to match the hinges upon the top. The collar box is now ready for presentation.

USEFUL BORDERED HANDKERCHIEFS

THERE are so many things that can be made from the inexpensive bordered handkerchief that one might very appropriately apply the adjective "versatile" to the useful bit of linen.

For instance, there is the small laundry bag or large handkerchief bag (whichever one wishes to call it) that can be made from two of the handkerchiefs in about fifteen minutes. Place the two handkerchiefs together and stand them on end, as it were, so that they will have the appearance of being diamond-shaped instead of square. Then proceed to sew them together on the machine. The machine-stitching will make them stronger than handsewing could possibly do. Stitch them about an inch in from the edge, so as to leave two little flaps as an ornamental edge. The two lower slanting sides of the diamond are sewed together along their full length. The two upper slanting sides of the diamond are sewed only half-way, the upper halves of the sides being left for the opening of the bag. The stitching on these upper half seams is sloped off as it nears the center of the side, running at last over the edge. The two upper flapping points of the handkerchiefs, which are without stitching, are then turned back and creased and pressed along the turning to make them stay in place. Two pieces of ribbon are then tacked to each end of the opening thus made by the turned-back flaps. The two ends of ribbon are then joined in a bow, forming a hanger for the bag. The ribbon should match the color of the borders on the handkerchiefs.

Bordered handkerchiefs make very pretty sailor collars for wearing outside of the coat or even on the thin white shirtwaist. Simply cut a place for the neck in one side of the handkerchief, face or bind the raw edge thus made, and the collar is complete. The front of the collar may be sloped off into points or may be left square at the ends just as the neck is cut out. Blue-bordered handkerchiefs are particularly pretty when used in this fashion. Cuffs can also be made, but another handkerchief must be used for the purpose. These should be made in points and can be made by clipping a corner for either one from the handkerchief.

Then the bordered handkerchiefs make the dearest little aprons imaginable. Turn one on end again, so that it will be diamond-shaped, clip off one corner. Turn the straight edge thus made on the corner of a handkerchief down to form a hem, which is at the same time the band, put ribbon strings on the ends of the band, stitch the clipped-off point to the side of the apron for a pocket, and you have as pretty a little trifle as you could wish.

There are the dustcaps. Take a large bordered handkerchief and make a casing about the center of the handkerchief for a drawing string or elastic. When the cap is drawn up the four ends should be turned up and tacked to the crown of the cap.

Have you a pink, blue, green, yellow or any other color room? Then you must have one of those pretty handkerchief bureau scarfs to match. These handkerchiefs must be the small, women's handkerchiefs. Take four and join them together with lace insertion. Put a row of the insertion about the entire edge, after the handkerchiefs are joined together, and then whip on to this insertion a lace edge to match. White handkerchiefs can, of course, be used as well as colored ones. If one wishes to further carry out the color scheme, a bedspread may be made of large, men's handkerchiefs of the same color, joined together by insertion. Pillowshams can be made by using four handkerchiefs for each sham, joined together by insertion.

The smaller handkerchiefs make pretty little pincushions. Place buttonholed eyelets an inch or so in length about the inside of the border on each of the two handkerchiefs. Place a square pincushion between the two handkerchiefs and proceed to lace them together with ribbon of a color to match the border. A small bow of the ribbon, which ribbon should be about an inch in width, is placed in one corner of the cushion. A monogram in white or colored thread still further enhances the cushion. Perhaps there is a window seat in that same bedroom that you'd like to make a pillow for. Bordered handkerchiefs make attractive as well as very sanitary pillow covers. When the two edges of two large handkerchiefs are whipped together on the extreme end, or when the two edges are seamed on the machine about an inch in from the ends, the slips are most attractive.

Bordered handkerchiefs make nice oversleeves for either the business girl or the little schoolgirl. One handkerchief will make two sleeves. The raw edge, which is hemmed neatly, is used to go about the wrist. The half of the handkerchief is then folded in two, so that the hemmed edge is at the bottom. A seam is run up the handkerchief so that the sleeve is the right size for the arm. This leaves a little ornamental point at the top, which can be worn under the arm for further protection to the dress sleeve or left on the top merely for decoration.

How to Transfer

HERE are suggestions for transferring the pattern before you to any material before working.

Perhaps the easiest way is the "window-pane" method. This is successful when the material is thin, like linen, batiste, etc. Pin the sheet of paper and the material together and hold them up against the glass of a window. With a sharp pencil draw on the material the design, which can be easily seen through the goods. If one-half of the design only be given, unpin the paper and turn the other side to the fabric.

If you have carbon paper, you should place the sheet between your fabric and the newspaper. The latter is on top. With a sharp pencil go over the outline of the design. The impression will be left in the inner end will last until worked.

The last way is also easy. On wax paper or ordinary tissue paper trace the pattern before you. When the design is completed, turn over the paper and outline the pattern with a heavy lead pencil. Then place the design down on the fabric and redraw the outline, pressing hard with the pencil. The pattern will be transferred without difficulty.

A Lovely Spread

WOULD you like to own a spread worth $500—a beautiful thing of linen and lace? Of course you would; but, "My!" you say, "what an extravagance!"

In times past, not so many generations from yours and mine, grandmothers, affectionate aunts and fond mothers labored lovingly over bed clothing and household linens for the little girl long before her own childish heart dreamed of the suitor-to-be. A good old custom that was, one that seems to have died out because in this age of hustle and flurry few have time to work and dream so far ahead. And this leads to a question—why not give your own little girl a $500 bedspread for her hope chest? Of course it won't cost you nearly $500, but it will cost all the odd moments that come to you and there will be fewer doilies, centerpieces and other "small fry" embroidered in your household for some time to come. Yes, that's it; you're to embroider and crochet that bedspread!

First there is to be a row of embroidered linen, then a row of crocheted lace, then a row of embroidered linen, then another of crocheted lace, and so on clear across. The strips, both linen and crocheted, are about six inches wide and are whipped firmly together to form the whole large square coverlet.

The linen strips, however, are embroidered before being whipped to the crocheted strips. About the entire edge is placed a band of insertion of the same design as that already in the spread, and a wide scalloped lace to match finishes the edge.

A young woman who made such a coverlet for her own hope chest made both the linen and crocheted strips in butterfly design. The butterflies were large and outspread and gave a beautiful opportunity for eyelet work on the linen through the markings in the butterflies' wings. The butterflies in both linen and lace were about ten inches apart, but were so arranged that they did not form an unbroken line across the coverlet, the crocheted butterflies striking about the center of the space between the two butterflies on the linen strip. Just how long it took the young woman to embroider one linen strip is not remembered, but she made the remarkable record of one crocheted strip in eight hours. She is the fastest of workers, so you need not expect to outdo her record; but the coarse, cord-like thread that is used works up very quickly, and the task of making the beautiful spread is not so long-drawn-out as one would imagine.

IN the GLASS of FASHION

New Suits and Coat-Dresses

AFTERNOON costumes, gauged by the latest models shown, are unusually effective, and at the same time practical. The pegtop silhouette has steadily grown into favor, and there are many charming innovations in line and trimming.

Dyed fur is extensively employed to trim costumes of every variety, and the coat suit of black velvet has bands of canary-yellow fox bordering the collar and cuffs. The lower portion of the jacket is gathered to a yoke effect, and is cutaway in front. A round collar of white duvetine edged with the fur finishes the neck line. Turned-back cuffs, corresponding with the collar, are an attractive addition to the long, close-fitting sleeves.

To the underarm seams are attached stripes of black velvet, which are knotted at the back to form a sash.

The small hat closely fits the head and is of sage-green velvet trimmed with a bride of black velvet and a fantaisie of coq plumage.

Dull-blue duvetine is the material used for the handsome costume trimmed with bands of chinchilla fur. A distinctly novel feature is emphasized in this model, namely, the two bands which cross above the waist line in front and extend over the shoulders, resembling the straps of a knapsack. The skirt is slightly draped at the back and over the hips.

A small green velvet turban, with a full crown of chinchilla fur and a fantaisie of coq plumage, completes this costume.

Aubergine—or eggplant purple—is one of the modish colors this season, and the charming costume shown here is of suede cloth in this tone. It is a coat-dress, with a vest of flowered silk, fastening with a single flat button. The bishop sleeves are caught about the wrists with a band of black moire ribbon tied in bows. The same ribbon forms the obi bow at the front of the corsage, and the ends pass over the hips and are tied in a bow at the back.

The two upper tiers of the skirt are scalloped with bias strips of the material.

A medium-sized hat of black velvet, with a pleated frill of yellow chiffon at the extreme edge of the brim and two sprays of paradise poised at the side, is worn with this model.

The two small drawings show a coat suit of dull-green velveteen and a coat-dress of sulphur-colored wool crepe, with a guimpe of sheerest white linen.



MONDAY MORNING,

Casualty.

TWENTY DIE IN WRECK.

Score of Soldiers Meet Death.

Troop Train Crashes Through Trestle and a Hundred Are Injured.

Companies of Coast Artillery on Way to State Fair in Disaster.

Relief Rushed from Mobile on Special Train to Scene of Accident.

[BY A. P. NIGHT WIRE TO THE TIMES.]

MERIDIAN (Miss.) Oct. 19.—Twenty soldiers were killed and about 100 hurt when a special troop train on the Mobile and Ohio railroad plunged through a trestle near State Line, Miss., this afternoon. The casualty list is given in a report of the disaster by Division Superintendent Pigford, of the Mobile and Ohio, sent to headquarters of the road in Mobile.

Reports from the scene of the wreck are meager because of interrupted wire communication. Most of the dead and injured, it is reported, were taken to Mobile on a special train.

According to the report received here some of the dead are: Joseph Yates, Ernest Parquette, Clyde Teel, H. S. Bishop, G. C. Burleson, Joseph Peterson, W. H. Brim, Goodes, Remson, Greckle, Acres and one body unidentified.

All were privates and members of Company Thirty-nine, Coast Artillery, U.S.A.

It is believed the wreck was caused by the engine plunging through a trestle, but some meager accounts are that the under jumped the track and that several cars piled up on top of it. As far as known, the wreckage did not take fire.

The Thirty-ninth and One Hundred

THE WORLD'S NE

THE HEART OF IT IN TOD

EPITOMIZED, CLASSIFIED

Foremost Events of Yesterda
Killed in Wreck. (2) Henry
(3) Mrs. Pankhurst Defiant.
(4) Progressives Face Defeat. (6
TOMORROW.

INDEX.

PART I.
1. Twenty Die in Wreck.
2. Affairs in Mexico.
3. Kansas Women to Show Them.
4. Progressives Face Defeat.
5. Classified Advertisements.
6. Death Record: News in Brief.
PART II.
1. Third Pastor Quits Church.
2. Supervisers' Boots Poised.
3. At the Churches Yesterday.
4. Editorials: Pen Points.
5. Letters to The Times.
6. News From Southland Counties.
7. Along the Pacific Coast.
8. Huge Telescope Pier Completed.
PART III.
1. Portland and Los Angeles Draw.
2. Reports of Northern Games.
3. Other Sporting News.
4. At the Theaters This Week.

SUMMARY.

CITY. Clear. Wind at 5 p.m., northwest; velocity, 10 miles. Thermometer, highest, 93 deg.; lowest, 64 deg. Forecast: Fair and continued Monday, light northwest wind. For complete weather report see last page of Part I.

CITY. Ten thousand acres have burned so far by the forest fire in the Santa Monica hills. Four houses have been destroyed, according to last night's report from the Crags Country

Rev. John H. Troy, pastor of the Athens Baptist Church, has abruptly left it, following dissension in the congregation. He preached his last sermon last night.

Rev. Locke declared in the pulpit yesterday that the newspaper with a contract which it is ready to back up is a lying newspaper.

An aged woman was killed by an apparent elevator accident yesterday in an apartment-house.

Thousands of persons took part yesterday in the celebration commemorating the firing of the first gun of the Chinese revolution.

To be married according to the rites of the Catholic Church, a devoted member is searching strenuously for a baptismal certificate that may have been lost in the Galveston flood.

Two former convicts were arrested yesterday, following the discovery of a cache of safe-blowing paraphernalia.

SOUTHERN CALIFORNIA. Bishop Conaty laid the corner-stone of a new church building at Long Beach yesterday. Twenty years ago he conducted a mission ceremony on the same site.

A boy tried to board a rapidly-moving